Seasonal pattern of Gulf water temperature (by day of year)
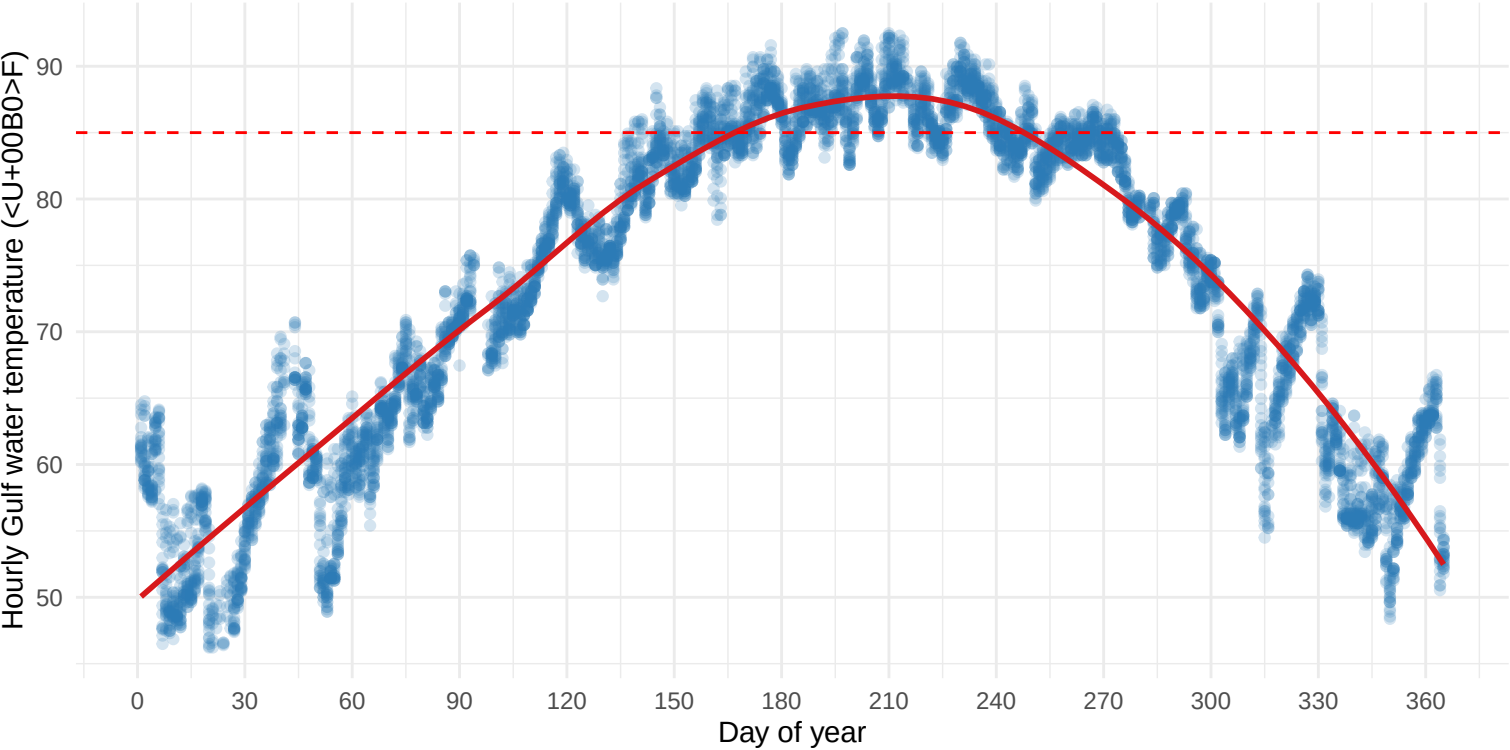
Smoothed curve highlights the core high<U+2011>risk window each year.