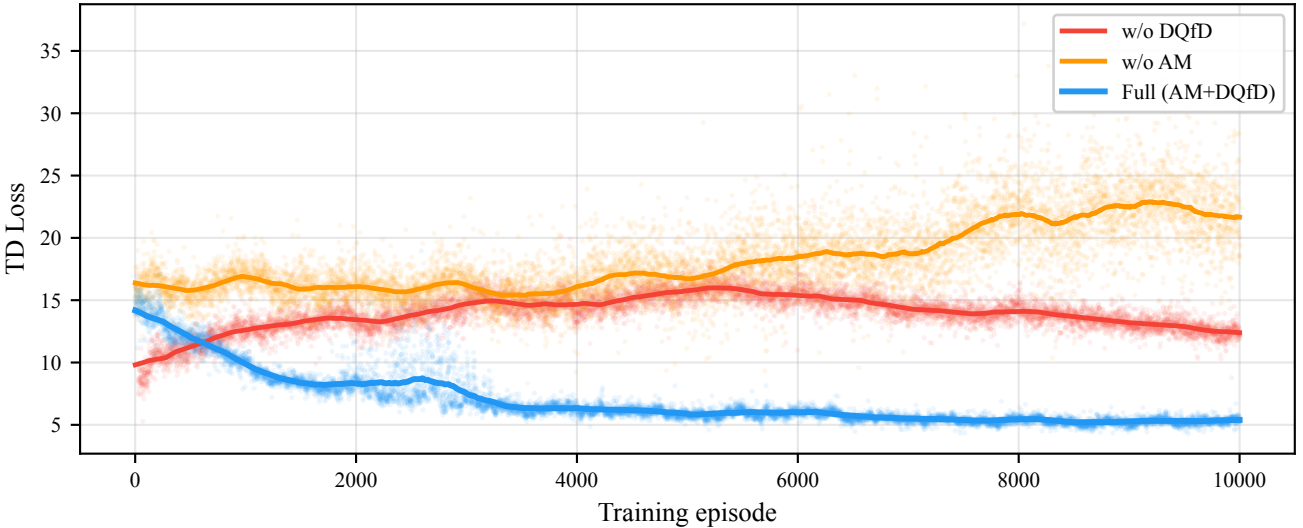
w/o DQfD
w/o AM
Full (AM+DQfD)
TD Loss
35
30
25
20
15
10
5
0
2000
4000
6000
8000
10000
Training episode