CMR University Hospital

Onco AI Breast Cancer Detection System | AI-Powered Medical Diagnosis

CMR University, Bengaluru — 562149

■ 9342900666 | ■ onco@cmruniversity.edu.in

www.cmruniversity.edu.in

Patient Information

Patient ID	: 108	**Name**	: rani
Age	: 40 years	**Gender**	: Female
Phone	: 9090909090	**Address**	: kdf
Report Date	: 27-03-2026	**Latest Result**	**: Benign**

Ultrasound Imaging & AI Analysis

Uploaded Ultrasound Image

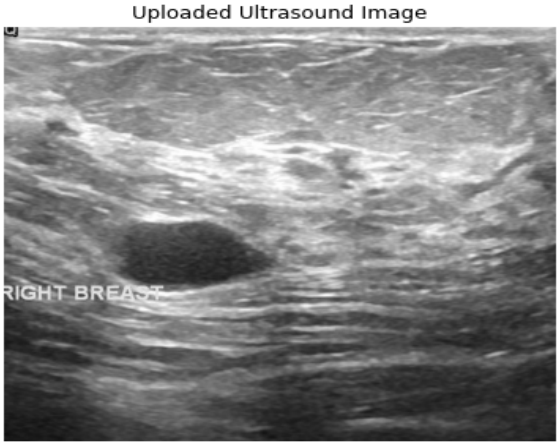

Uploaded Ultrasound Image

GradCAM Attention Heatmap

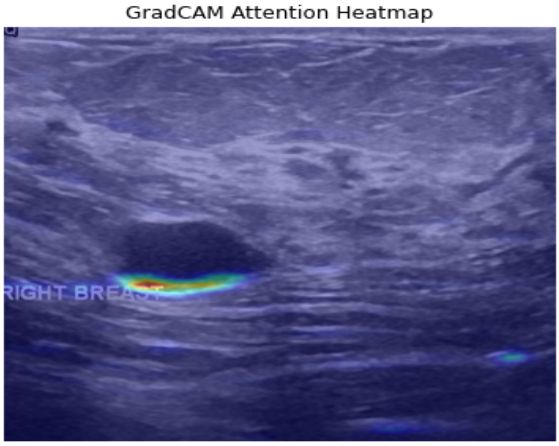

GradCAM AI Attention Heatmap

IMPRESSION	**Benign** — AI model classified as BENIGN with 99.4% confidence. No malignant features detected.
SUGGESTION	Continue regular annual screening. Self-examination monthly.
NOTE	The AI confidence score represents the model's prediction certainty. This is an AI-assisted result — it does not replace clinical diagnosis by a radiologist.

Diagnosis History — All Visits

Visit	Date & Time	AI Result	Confidence	Clinical Status
Visit 1	2026-03-27 09:49:15	**Benign**	**99.44%**	✓ Non-cancerous
Visit 2	2026-03-27 09:49:26	**Benign**	**99.44%**	✓ Non-cancerous

AI Confidence Trend

DISCLAIMER: This report is generated by an AI-assisted system for clinical decision support only.
All findings MUST be reviewed and confirmed by a qualified medical professional.

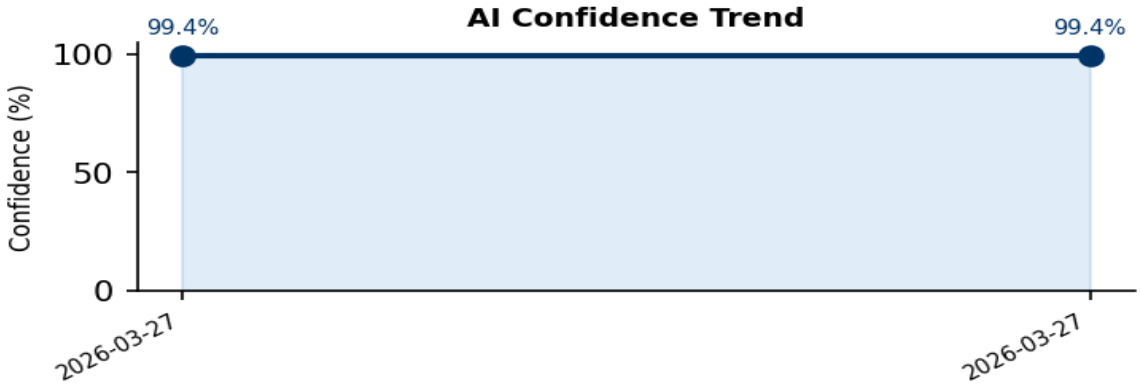

Risk Assessment

No risk assessment completed yet.

AI Model Reference Information

Parameter	Value	Benchmark
Model	CNN + VGG19	BUSI Dataset (Cairo University)
Accuracy	93.0%	Better than 4 published methods
Classification	Benign/Malignant/Normal	3-class softmax output
Image Size	224 × 224 pixels	Standardized preprocessing
Explainability	GradCAM Heatmap	Visual attention region

Medical Lab Technician
(AI System Operator)

Radiologist / Doctor
(Clinical Reviewer)

Senior Oncologist
(Final Authority)

**** End of Report ****