CMR University Hospital

Onco AI Breast Cancer Detection System | AI-Powered Medical Diagnosis

CMR University, Bengaluru — 562149

■ 9342900666 | ■ onco@cmruniversity.edu.in

www.cmruniversity.edu.in

Patient Information

Patient ID	: 109	**Name**	: rani
Age	: 40 years	**Gender**	: Female
Phone	: +91 9090909090	**Address**	: kdf
Report Date	: 30-03-2026	**Latest Result**	**: Malignant**

Ultrasound Imaging & AI Analysis

Uploaded Ultrasound Image

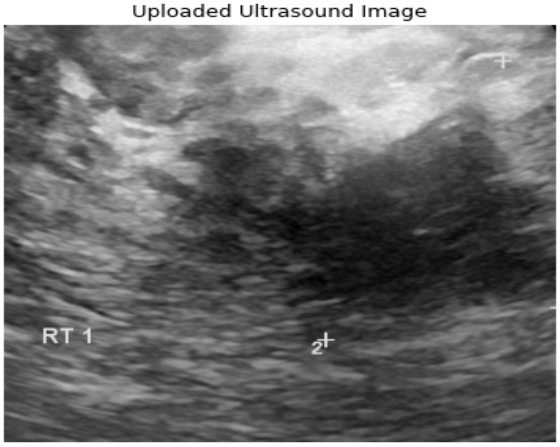

Uploaded Ultrasound Image

GradCAM Attention Heatmap

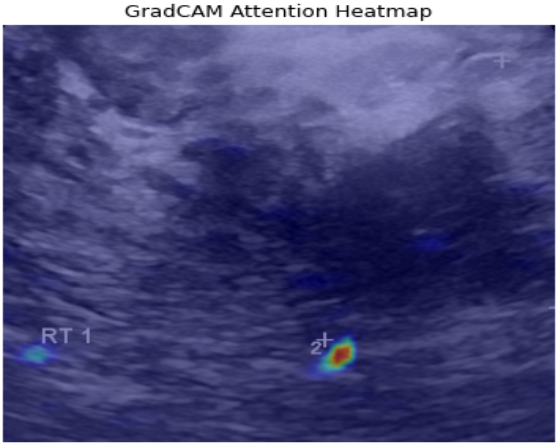

GradCAM AI Attention Heatmap

IMPRESSION	**Malignant** — AI model detected MALIGNANT features with 86.1% confidence. Suspicious lesion noted. Urgent clinical review recommended.
SUGGESTION	Immediate referral to oncologist. Biopsy confirmation strongly recommended.
NOTE	The AI confidence score represents the model's prediction certainty. This is an AI-assisted result — it does not replace clinical diagnosis by a radiologist.

Diagnosis History — All Visits

Visit	Date & Time	AI Result	Confidence	Clinical Status
Visit 1	2026-03-27 10:10:14	**Malignant**	**86.12%**	■ Urgent Review
Visit 2	2026-03-27 10:17:45	**Malignant**	**86.12%**	■ Urgent Review
Visit 3	2026-03-27 10:17:58	**Malignant**	**86.12%**	■ Urgent Review
Visit 4	2026-03-27 10:24:19	**Malignant**	**86.12%**	■ Urgent Review
Visit 5	2026-03-27 10:25:29	**Malignant**	**86.12%**	■ Urgent Review

AI Confidence Trend

DISCLAIMER: This report is generated by an AI-assisted system for clinical decision support only.
All findings MUST be reviewed and confirmed by a qualified medical professional.

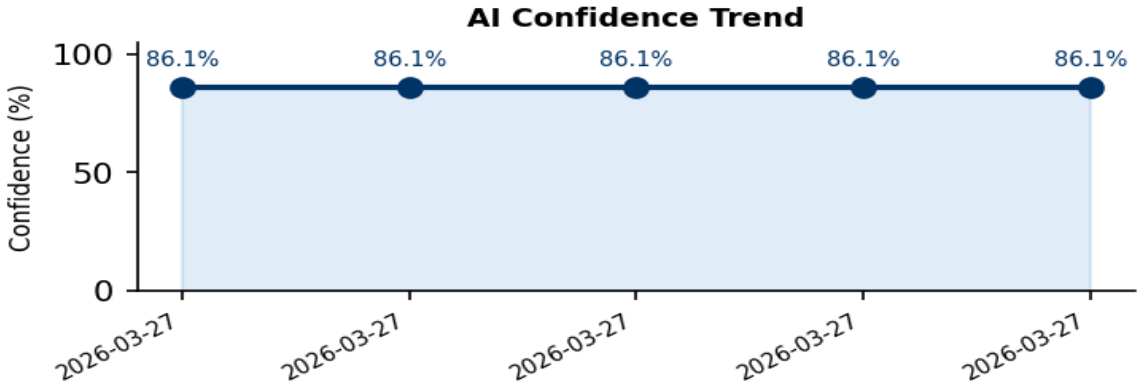

Risk Assessment

No risk assessment completed yet.

AI Model Reference Information

Parameter	Value	Benchmark
Model	CNN + VGG19	BUSI Dataset (Cairo University)
Accuracy	93.0%	Better than 4 published methods
Classification	Benign/Malignant/Normal	3-class softmax output
Image Size	224 × 224 pixels	Standardized preprocessing
Explainability	GradCAM Heatmap	Visual attention region

Medical Lab Technician
(AI System Operator)

Radiologist / Doctor
(Clinical Reviewer)

Senior Oncologist
(Final Authority)

**** End of Report ****