Advanced Bootstrap 5 Features – Detailed Explanation (Instructor Mode)

Since you've already covered Grid, Typography, Components, and practical demos, now let's move into **advanced-level Bootstrap 5 features** that are used in real-world production applications.

1️⃣ Utility API (Custom Utilities)

Bootstrap 5 allows you to **generate your own utility classes** using Sass.

Why Important?

Instead of writing custom CSS repeatedly, you can extend Bootstrap utilities like:

- Custom spacing
- Custom opacity
- Custom colors
- Custom width/height

2️⃣ Offcanvas Component (Advanced Sidebar)

Offcanvas creates **hidden sidebars** that slide in.

Example Layout

```
<button class="btn btn-primary" data-bs-toggle="offcanvas" data-bs-target="#sidebar">
  Open Sidebar
</button>


<div class="offcanvas offcanvas-start" id="sidebar">
  <div class="offcanvas-header">
    <h5>Menu</h5>
    <button class="btn-close" data-bs-dismiss="offcanvas"></button>
  </div>
```

```
  <div class="offcanvas-body">
    <ul class="list-group">
      <li class="list-group-item">Dashboard</li>
      <li class="list-group-item">Users</li>
      <li class="list-group-item">Reports</li>
    </ul>
  </div>
</div>
```

Used In:

- Admin dashboards
- Mobile navigation
- SaaS apps

3️⃣ Floating Labels (Advanced Forms)

Bootstrap 5 introduced **floating labels**.

```
<div class="form-floating mb-3">
  <input type="email" class="form-control" placeholder="name@example.com">
  <label>Email address</label>
</div>
```

✓ Clean UI
✓ Minimal form design
✓ Modern look

4️⃣ RTL (Right-to-Left) Support

Bootstrap 5 supports RTL languages like:

- Arabic

- Hebrew

Just include RTL version CSS:

<link href="bootstrap.rtl.min.css" rel="stylesheet">

Now layout automatically adjusts:

- Margin flips
- Padding flips
- Text alignment flips

5️⃣ Bootstrap Icons Integration

Bootstrap provides official icons library.

Bootstrap Icons

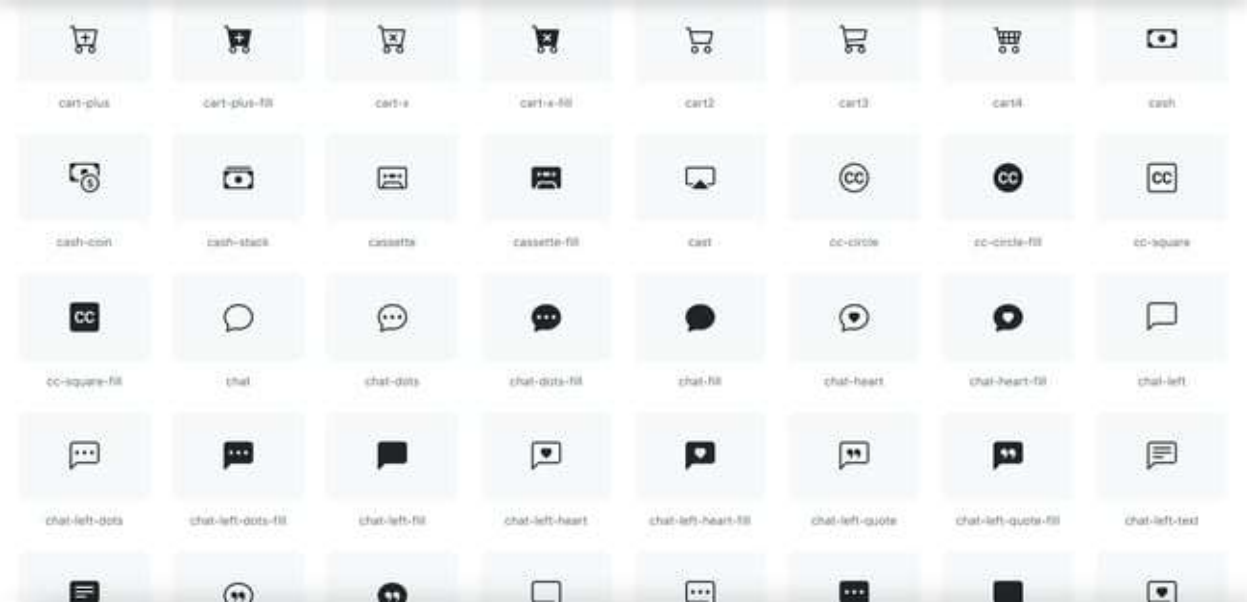

CDN Usage:

<link rel="stylesheet" href="https://cdn.jsdelivr.net/npm/bootstrap-icons/font/bootstrap-icons.css">

Example:

Used heavily in:

- Admin panels
- E-commerce sites
- Dashboards

6️⃣ CSS Variables (Root Customization)

Bootstrap 5 uses CSS variables.

```
:root {
  --bs-primary: #ff5733;
}
```

This changes primary color globally.

You can override:

- Colors
- Fonts
- Border radius
- Shadows

Enterprise UI customization uses this heavily.

7️⃣ Advanced Responsive Utilities

Bootstrap 5 gives:

Class	Purpose
d-none d-md-block	Hide on mobile
order-md-2	Change order
flex-md-row	Responsive flex
col-lg-3 col-md-6	Multi-breakpoint control

Real Example:

```
<div class="row">
  <div class="col-12 col-md-6 col-lg-3">Product 1</div>
  <div class="col-12 col-md-6 col-lg-3">Product 2</div>
  <div class="col-12 col-md-6 col-lg-3">Product 3</div>
  <div class="col-12 col-md-6 col-lg-3">Product 4</div>
</div>
```

Mobile → 1 column
Tablet → 2 columns
Desktop → 4 columns

8️⃣ ScrollSpy (Advanced Navigation Highlighting)

Automatically highlights active menu based on scroll position.

```
<body data-bs-spy="scroll" data-bs-target="#navbar">
```

Used in:

- Documentation websites
- One-page landing pages

9️⃣ Advanced Modal Features

Modals support:

- Static backdrop
- Scrollable body
- Vertically centered
- Fullscreen modals

```
<div class="modal-dialog modal-dialog-centered modal-lg">
```

Enterprise dashboards use large modals for:

- Forms
- Reports
- Product quick view

🔟 Toast Notifications

Toast = Lightweight notifications.

```
<div class="toast show">
  <div class="toast-header">
    <strong>Notification</strong>
  </div>
  <div class="toast-body">
    Data saved successfully!
```

```
  </div>
</div>
```

Used in:

- CRUD applications
- Alerts
- Real-time updates

1️⃣1️⃣ Advanced Theming with Sass

Bootstrap is built on Sass.

You can override:

```
$primary: #4CAF50;
$border-radius: 1rem;
$font-family-base: 'Poppins', sans-serif;
```

Then compile using:

```
npm install bootstrap
```

This is how companies build **custom design systems** on top of Bootstrap.

1️⃣2️⃣ JavaScript API (Programmatic Control)

Every component can be controlled via JS.

```
var myModal = new bootstrap.Modal(document.getElementById('myModal'))
myModal.show()
```

No jQuery required in Bootstrap 5.

This is critical when:

- Working with React
- Angular
- Vue

- Dynamic UI updates

1️⃣ 3️⃣ Responsive Offcanvas Navbar (Real World Pattern)

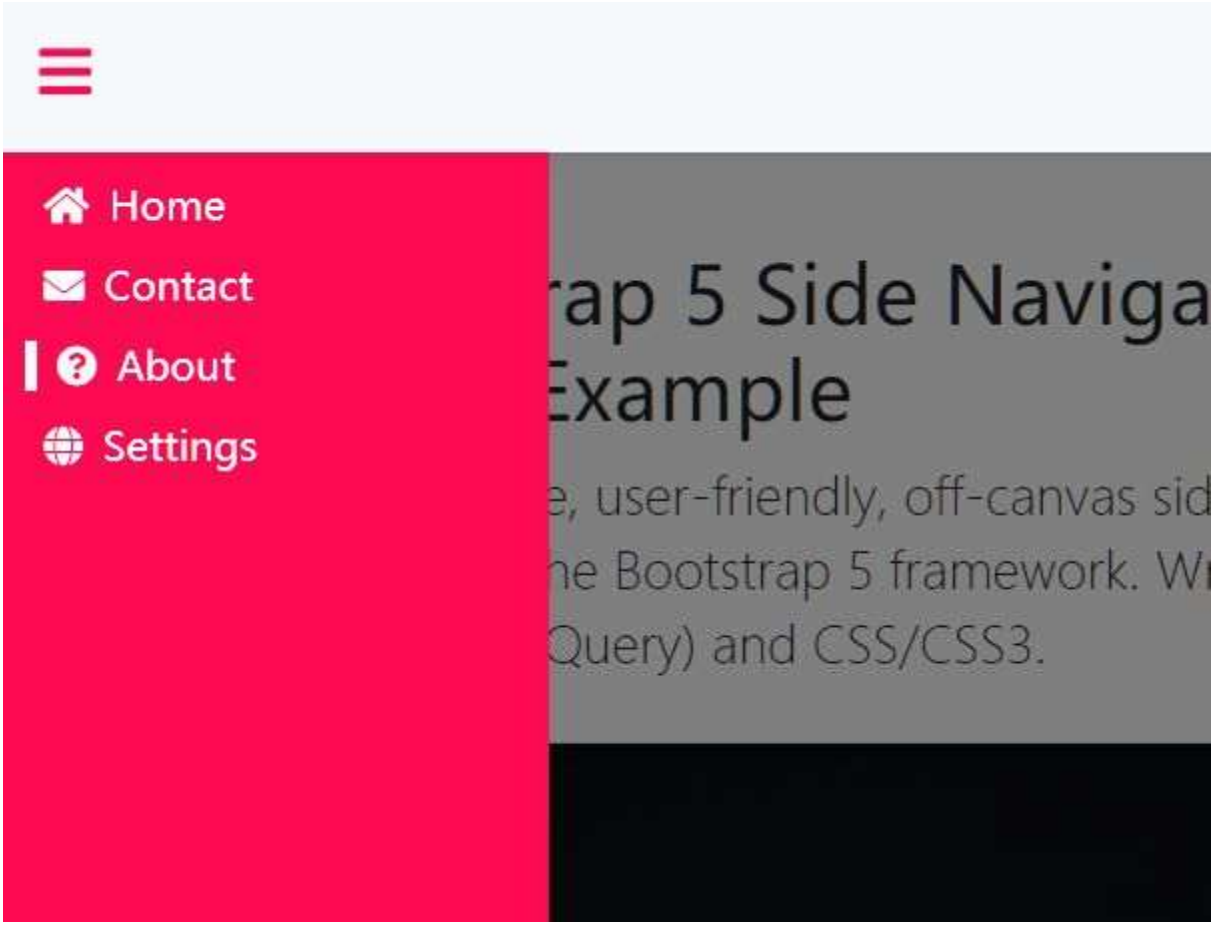

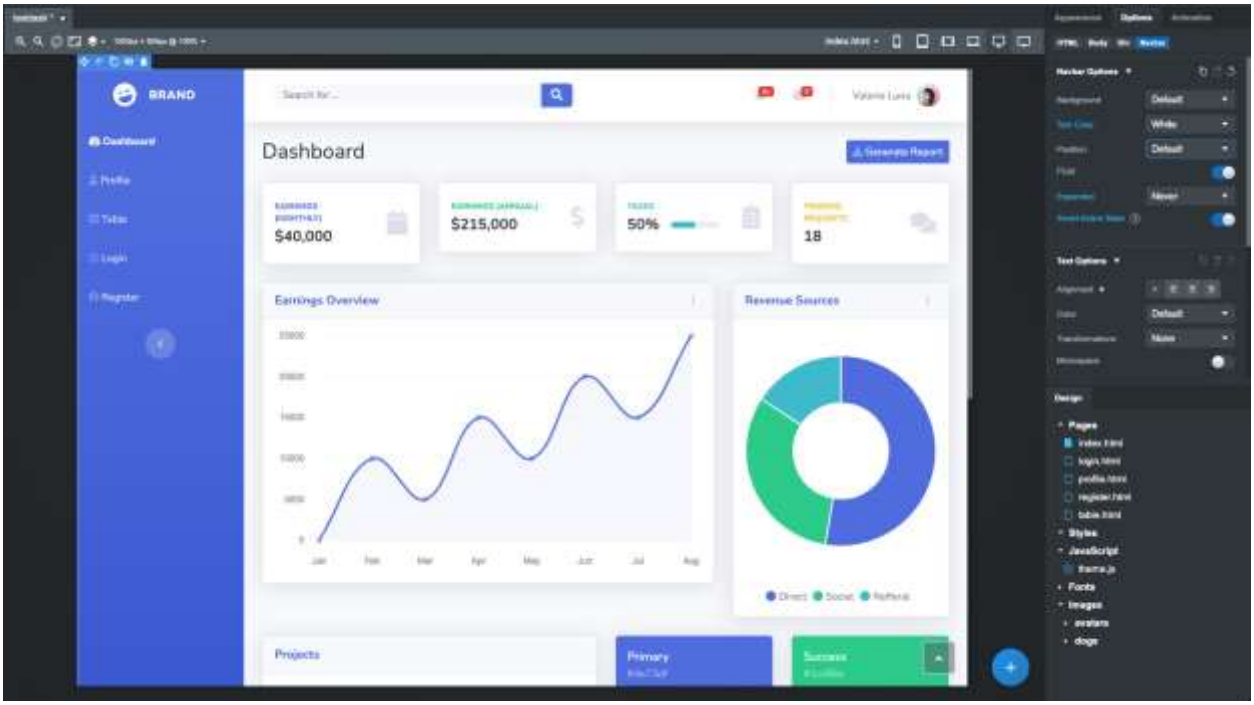
BRAND
Dashboard
Profile
Tables
Login
Register
Dashboard
Generate Report
$40,000
$215,000
50%
18
Earnings Overview
Revenue Sources
Projects
Primary
Success

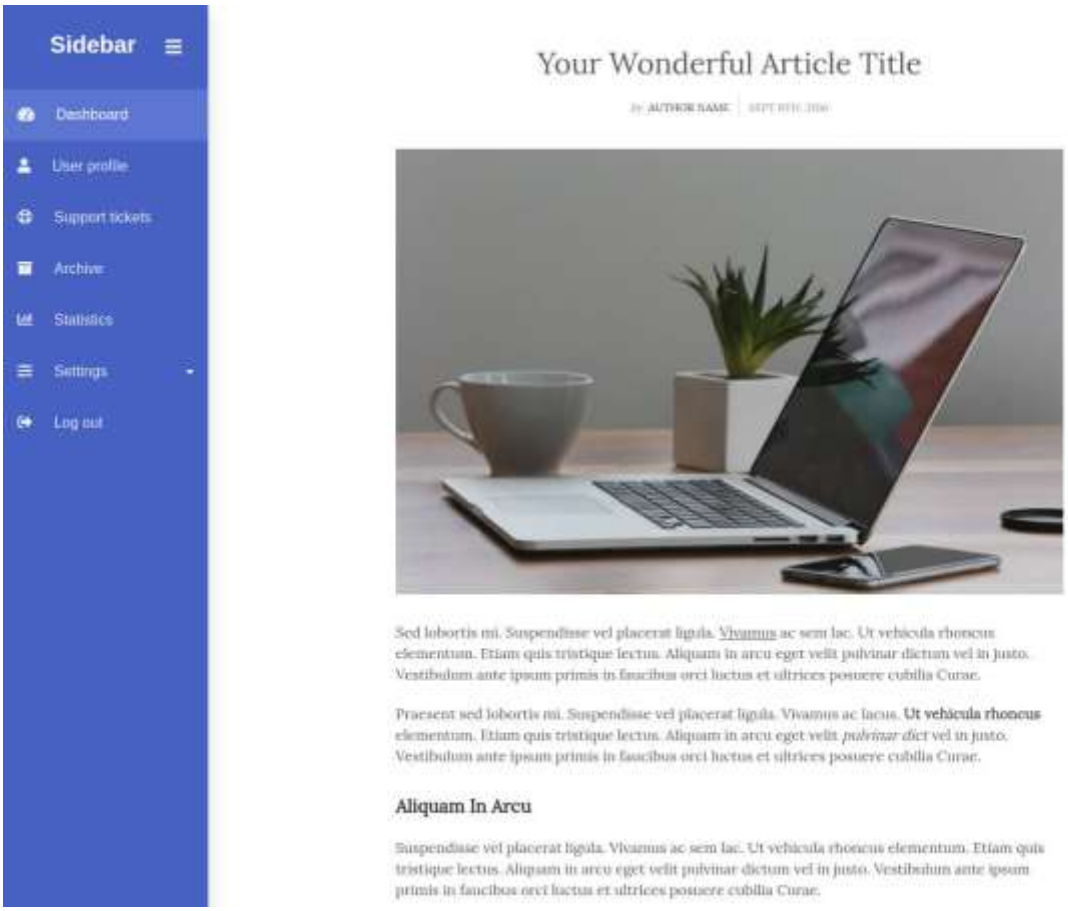
Sidebar
Dashboard
User profile
Support tickets
Archive
Statistics
Settings
Log out
Your Wonderful Article Title
Sed lobortis mi. Suspendisse vel placerat ligula. Vivamus ac sem lac. Ut vehicula rhoncus elementum. Etiam quis tristique lectus. Aliquam in arcu eget velit pulvinar dictum vel in justo. Vestibulum ante ipsum primis in faucibus orci luctus et ultrices posuere cubilia Curae.
Praesent sed lobortis mi. Suspendisse vel placerat ligula. Vivamus ac lacus. Ut vehicula rhoncus elementum. Etiam quis tristique lectus. Aliquam in arcu eget velit pulvinar dict vel in justo. Vestibulum ante ipsum primis in faucibus orci luctus et ultrices posuere cubilia Curae.
Aliquam In Arcu
Suspendisse vel placerat ligula. Vivamus ac sem lac. Ut vehicula rhoncus elementum. Etiam quis tristique lectus. Aliquam in arcu eget velit pulvinar dictum vel in justo. Vestibulum ante ipsum primis in faucibus orci luctus et ultrices posuere cubilia Curae.

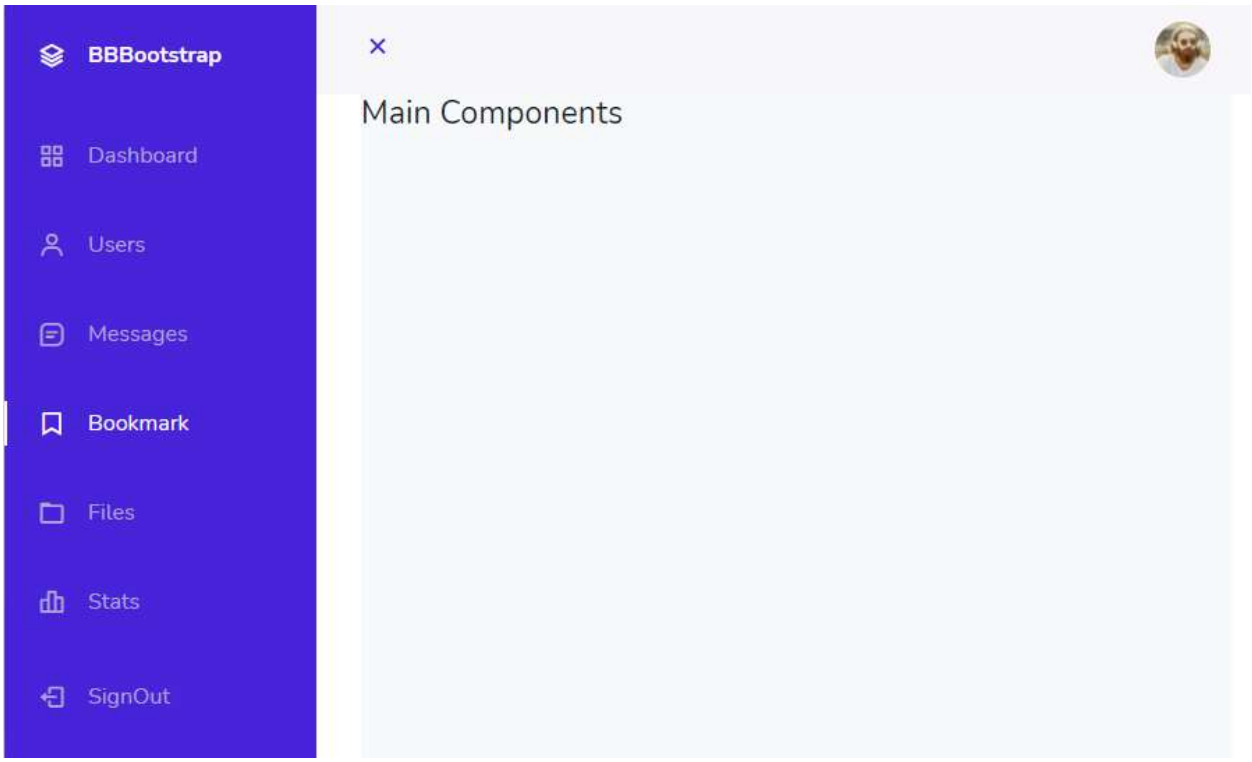

This pattern is used in:

- CRM software
- Admin dashboards
- SaaS applications
- E-learning portals

Summary – What Makes Bootstrap 5 Advanced?

Feature	Why It Matters
Utility API	Custom scalable utilities
Offcanvas	Mobile-first UX
CSS Variables	Theming flexibility
JS API	Framework integration
ScrollSpy	Interactive navigation

Feature	Why It Matters
Toast	Modern notifications
RTL	Global language support
Sass Customization	Enterprise scaling