Product Stock Mock Ups

Table of Contents

1. Purpose . . . 1
2. Mockups . . . 1
3. Product Stock Screen Mockups . . . 1
4. Button Explanations . . . 3
5. Three-Dots Menu . . . 4
6. View More Modal . . . 4
7. Edit Modal . . . 6
8. Remove Item Confirmation . . . 8
9. Filters . . . 9

1. Purpose

Present the mockups for the Product Stock Screen developed in Figma to guide their implementation. The Product Stock screen allows users to view and manage specific purchased instances of a Product tracked in the inventory system. Each stock entry represents a distinct batch of a product, which may differ from other entries of the same product by attributes such as expiration date, quantity, status, owner, and notes.

2. Mockups

The Product Stock screen displays a header card summarizing the product and a scrollable list of individual stock entries below. Each stock entry card shows the item's ID, note, expiration date, and status indicator. A white bar is left at the bottom where the global navigation buttons from the dashboard screen should appear.

The designed mockups follow the predefined product stock sequence diagram, found within `doc/2-descriptive/domain-description/events/product-stock/`, to ensure all possible views are covered.

3. Product Stock Screen Mockups

The Product Stock screen is the primary screen for this feature. Its tappable components include: the back arrow (top left), the Edit toggle button (top right), the Filter by dropdown (center right), the sort button (right of filter), the three-dots menu per list item, the Remove button per item (Edit mode only), and the add (+) button (Edit mode only).

9:41
Product Stock
Edit
Product
quantity: x
earliest expiration date: x-x-x
List:
Filter by
Item ID: ##########
Note:
This is a dummy text to simulate an actual item note.
expiration date: x-x-x
Item ID: ##########
Note:
This is a dummy text to simulate an item note which is too large
expiration date: x-x-x
Item ID: ##########
Note:
This is a dummy text to simulate an actual item note.
expiration date: x-x-x
Item ID: ##########
Note:
View omitted by clicking the view more button '...'.
expiration date: x-x-x
Item ID: ##########
Note:
This is a dummy text to simulate an actual item note.
expiration date: x-x-x

4. Button Explanations

The following describes each interactive element present in the Product Stock screen:

- Back Arrow (top left):
  - Returns the user to the previous screen (e.g. the product listing or inventory overview).
- Edit Button (top right):
  - Toggles the screen into Edit mode. In Edit mode, the header changes to show Cancel and

Done buttons, a Remove button appears on each list item, and a + (add) button appears next to the filter controls to allow adding new stock entries.

- Filter by / Sort (top right area):
  - The Filter by button opens a dropdown to sort or filter the stock list. The sort arrow next to it toggles between ascending and descending order. See the Filters section below for details.
- Three-Dots Menu (...) per item:
  - Tapping the three-dots icon on any stock item card opens a small context menu with two options: View More and Edit. See the Three-Dots Menu section below.
- Remove Button (Edit mode only):
  - Visible only when Edit mode is active. Tapping Remove on a stock entry opens a confirmation dialog before permanently deleting the entry. See the Remove Item Confirmation section below.
- Add Button (+) (Edit mode only):
  - Visible only when Edit mode is active. Appears next to the Filter controls. Tapping it opens the Create Stock Entry form.

5. Three-Dots Menu

Each stock item card features a three-dots (...) icon in the top-right corner of the card. Tapping this icon reveals a small popup menu with two options:

- View More – Opens a read-only modal showing the full details of the stock entry.
- Edit – Opens an editable modal pre-populated with the current details of the stock entry.

The user can tap anywhere outside the menu to dismiss it without taking any action.

6. View More Modal

Tapping View More from the three-dots menu opens a modal overlay displaying the full details of the selected stock entry in read-only format. The modal includes:

- A back arrow in the top-left to close the modal and return to the stock list.

- The stock item ID as the modal title.
- A photo of the product.
- The item's Note field (read-only).
- The Edit Expiration Date label with the current expiration date value shown (read-only in this view).
- An Edit button at the bottom-right that transitions the modal into edit mode.

7. Edit Modal

The Edit modal can be reached either by tapping Edit from the three-dots menu directly, or by tapping the Edit button within the View More modal. The Edit modal includes:

- The stock item ID as the modal title (not editable).
- A photo of the product.
- An editable Note text field.
- An editable Expiration Date field.
- A Cancel button (bottom-left) that dismisses the modal without saving changes.
- A Done button (bottom-right) that saves the changes and closes the modal.

9:41
Product Stock
Edit
Product
quantity: x
earliest expiration date: x-x-x
ID: ######
Note:
Edit Expiration Date
Cancel
Done
Note:
View omitted by clicking the view more button '...' .
expiration date: x-x-x
Item ID: ##########
Note:
This is a dummy text to simulate an actual item note.
expiration date: x-x-x

8. Remove Item Confirmation

When the user taps the Remove button on a stock entry while in Edit mode, a confirmation dialog appears before the item is deleted. The dialog contains:

- A message asking the user to confirm deletion, identifying the item by its ID.
- A NO button (left, red) that cancels the operation and dismisses the dialog.
- A YES button (right, green) that confirms and permanently removes the stock entry.

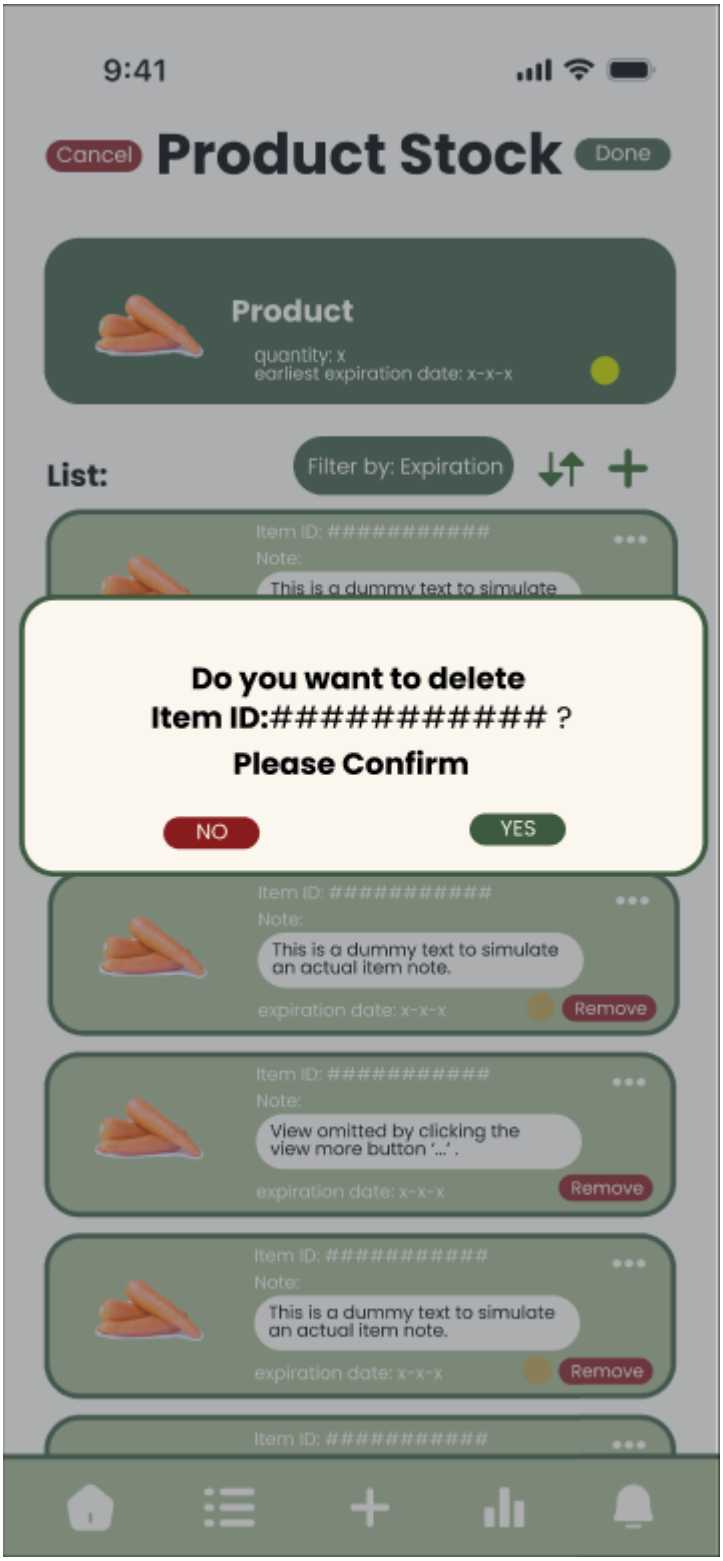

9. Filters

The Filter by button located in the top-right area of the stock list opens a dropdown filter panel. In the base state, the button reads Filter by. Once a filter is actively applied, the button updates to display the current filter label (e.g. Filter by: Expiration).

The filter panel allows users to select a sorting or filtering criterion for the stock list. The available filter options are:

- Expiration Date – Sorts entries by expiration date.

- Clear Filters – Removes any active filter and returns the list to its default order.

The user can tap anywhere outside the filter panel to dismiss it without making a change. The sort arrow button next to the filter toggles the sort direction (ascending or descending) for the currently applied filter.

9:41
Product Stock
Edit
Product
quantity: x
earliest expiration date: x-x-x
List:
Filter by: Expiration
Item ID: ##########
Note:
This is a dummy text to simulate an actual item note.
expiration date: x-x-x
Item ID: ##########
Note:
This is a dummy text to simulate an item note which is too large
expiration date: x-x-x
Item ID: ##########
Note:
This is a dummy text to simulate an actual item note.
expiration date: x-x-x
Item ID: ##########
Note:
View omitted by clicking the view more button '...' .
expiration date: x-x-x
Item ID: ##########
Note:
This is a dummy text to simulate an actual item note.
expiration date: x-x-x
Item ID: ##########