

# HCP Subjects with Segmentation flags

## Part 2

These are HCP (Young Adult) subjects that have an error in their FreeSurfer output that was found during Surface QC. These errors can be seen in the volume surface outlines, parcellations and/or on the surfaces in the sulcal maps and myelin maps.

The following slides show the processed data results in Connectome Workbench wb\_view.

The slides showing errors in the hippocampus segmentation and parcellation are displaying the `aparc+aseg.nii.gz` parcellation file in which the hippocampus is supposed to be colored yellow.

The files for the surface maps are:

Sulcal map = {Subject}.sulc.164k\_fs\_LR.dscalar.nii

Areal Distortion map = {Subject}.ArealDistortion\_MSMSulc.164k\_fs\_LR.dscalar.nii

Myelin map = {Subject}.SmoothedMyelinMap\_BC.164k\_fs\_LR.dscalar.nii

415837 - 500 release - Occipital sulcus error

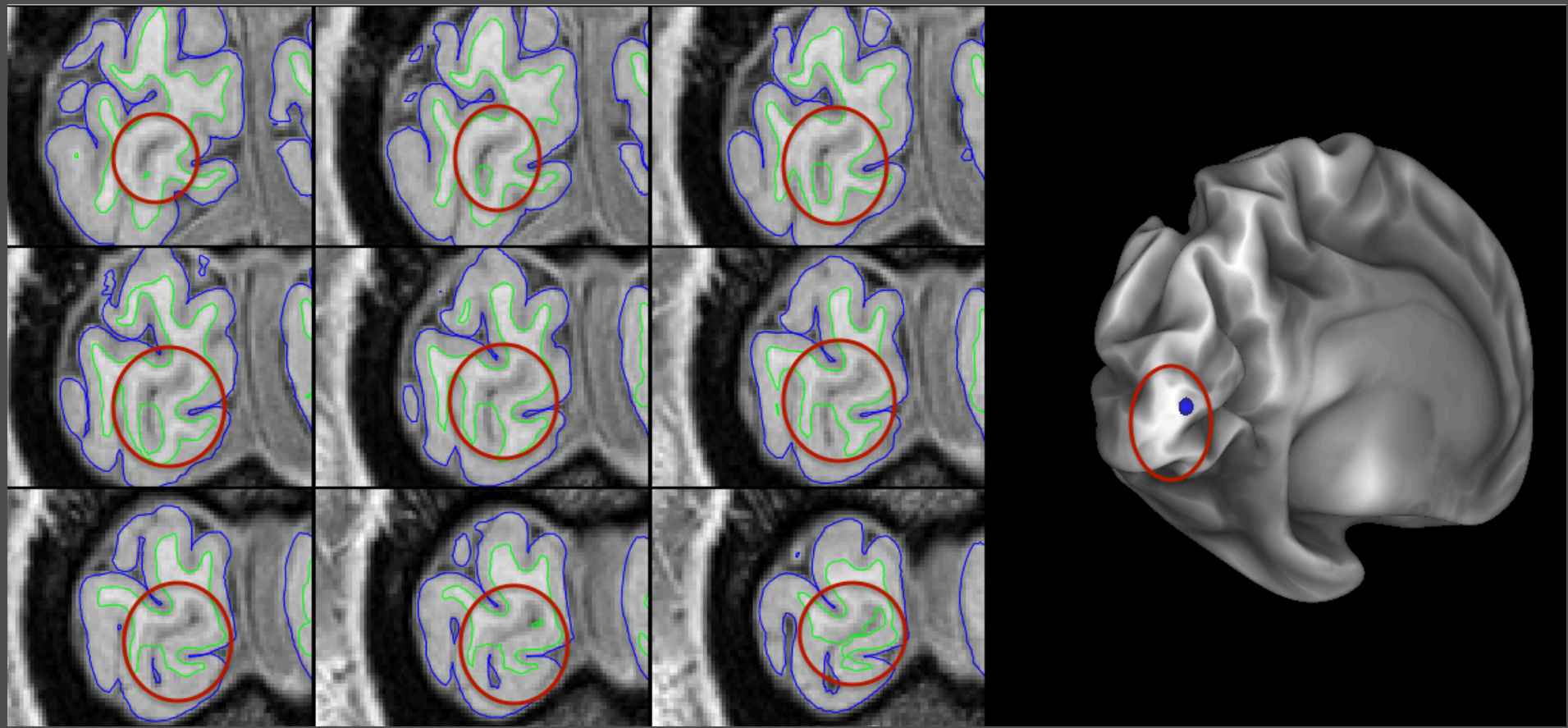

# 433839 - Small lacuna left frontal lobe



433839 - 500 release - Retest subject

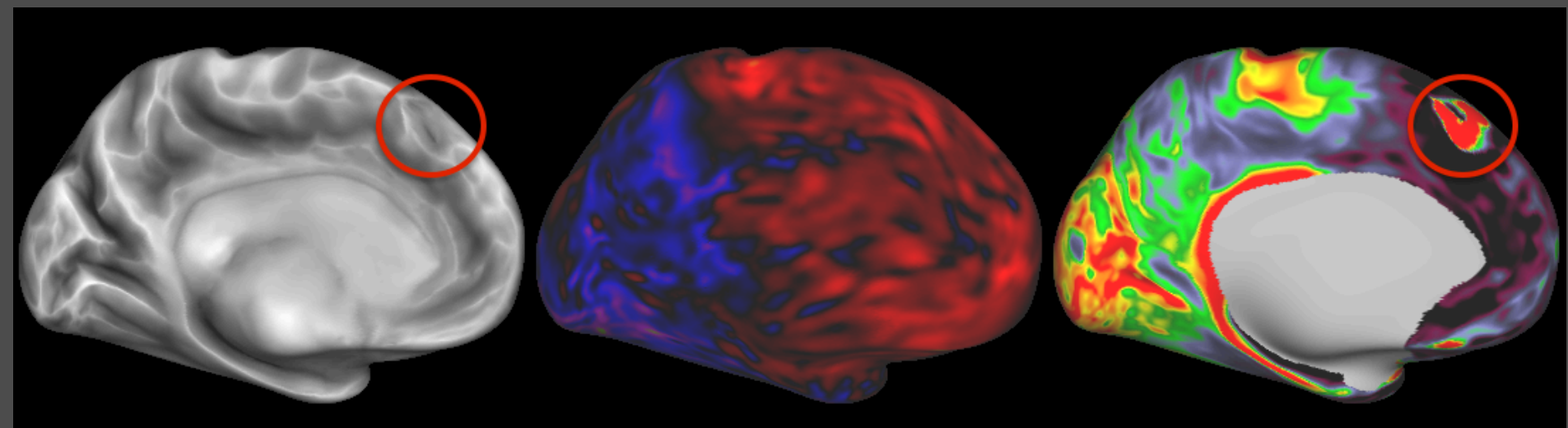
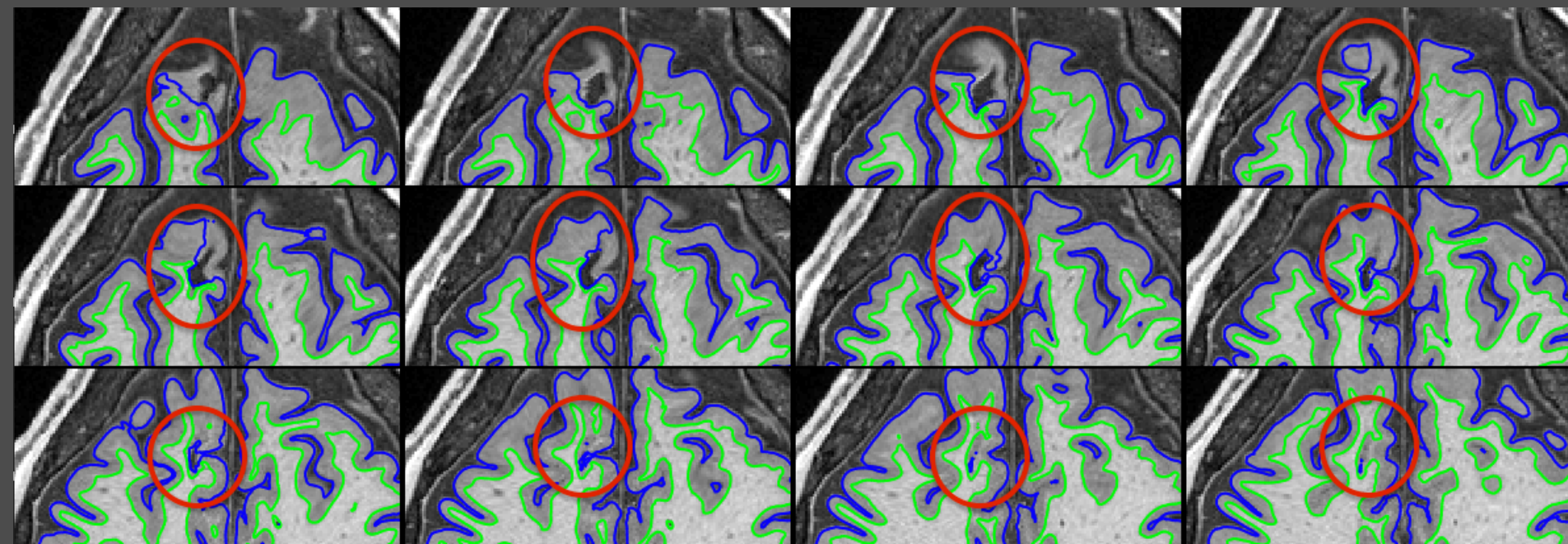



462139 - 1200 release - Myelin map error due to blood vessel inclusion

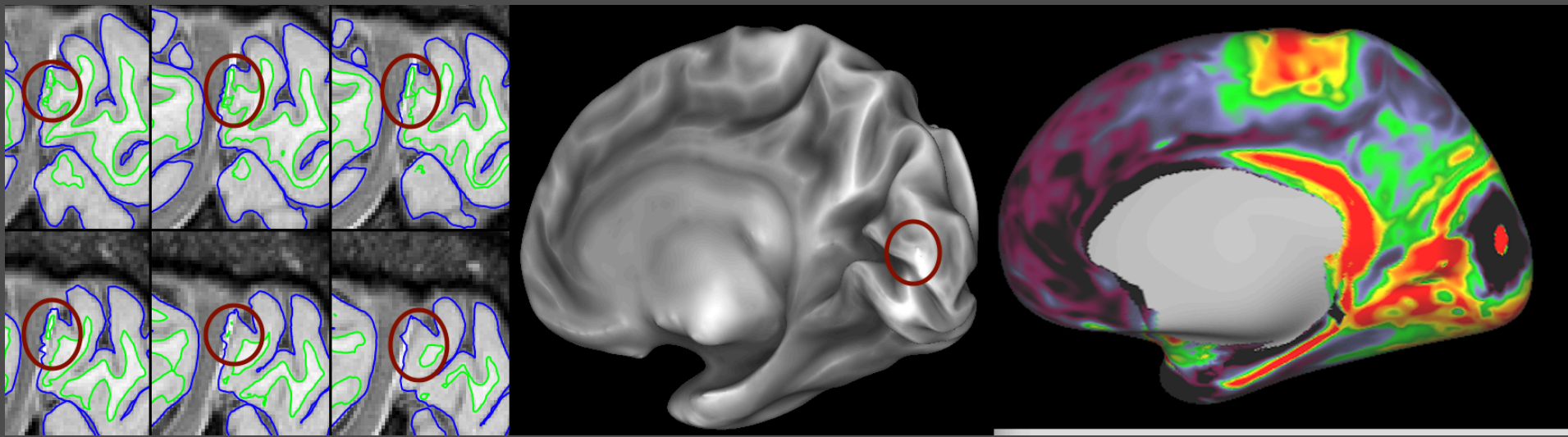

465852 - 500 release - Occipital sulcus error

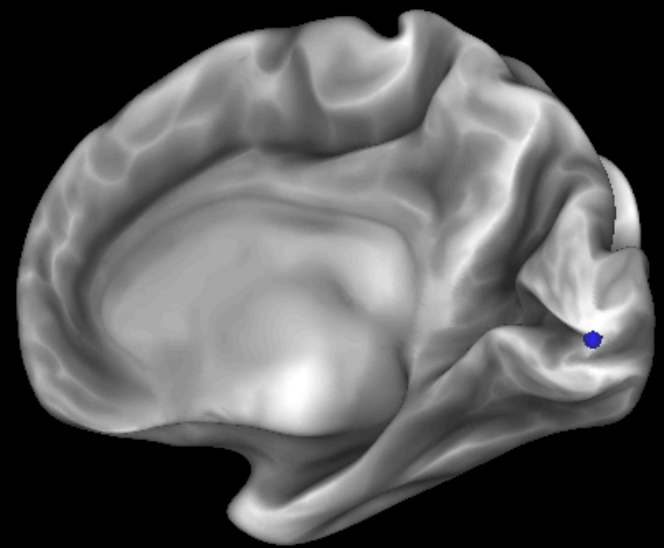
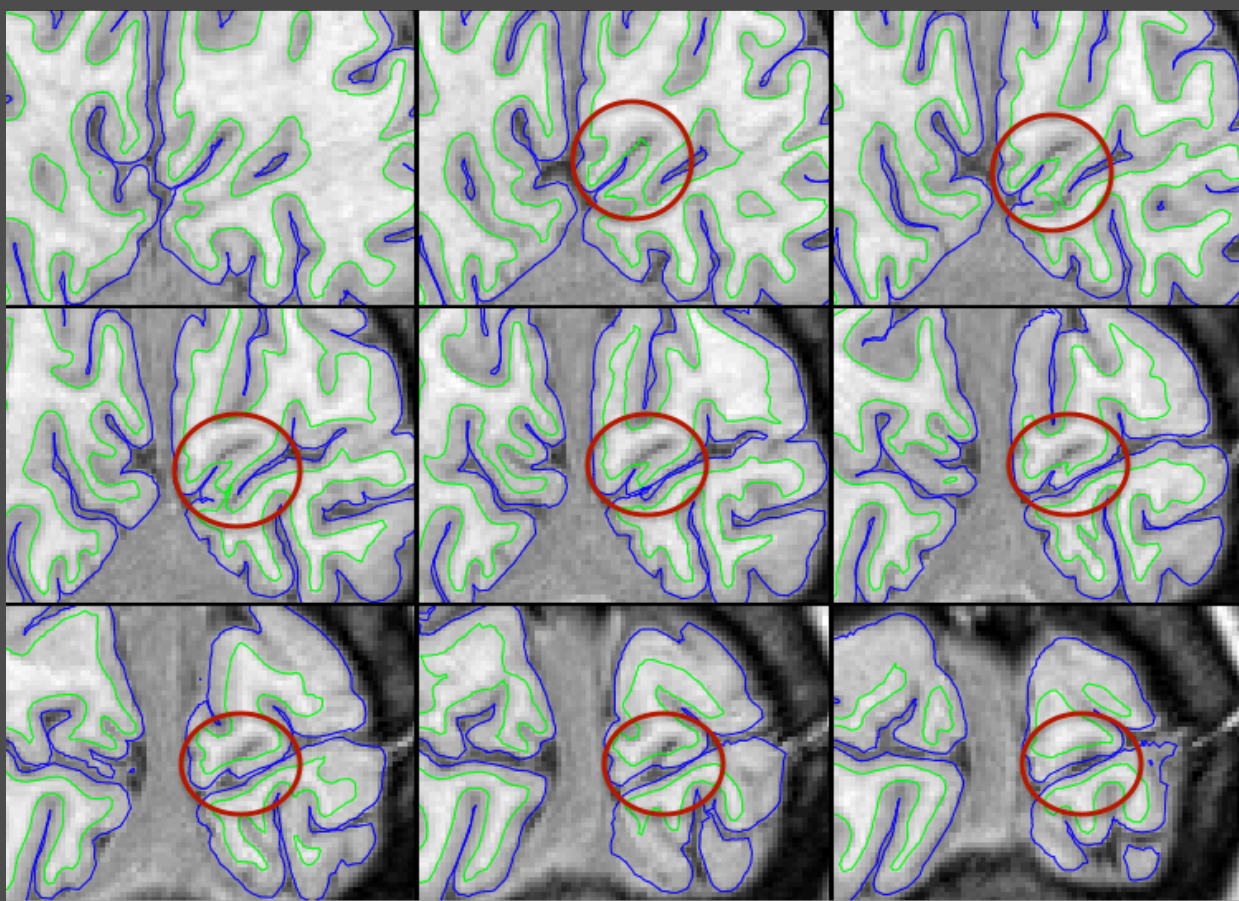

469961 - 1200 release - Inaccurate hippocampal segmentation

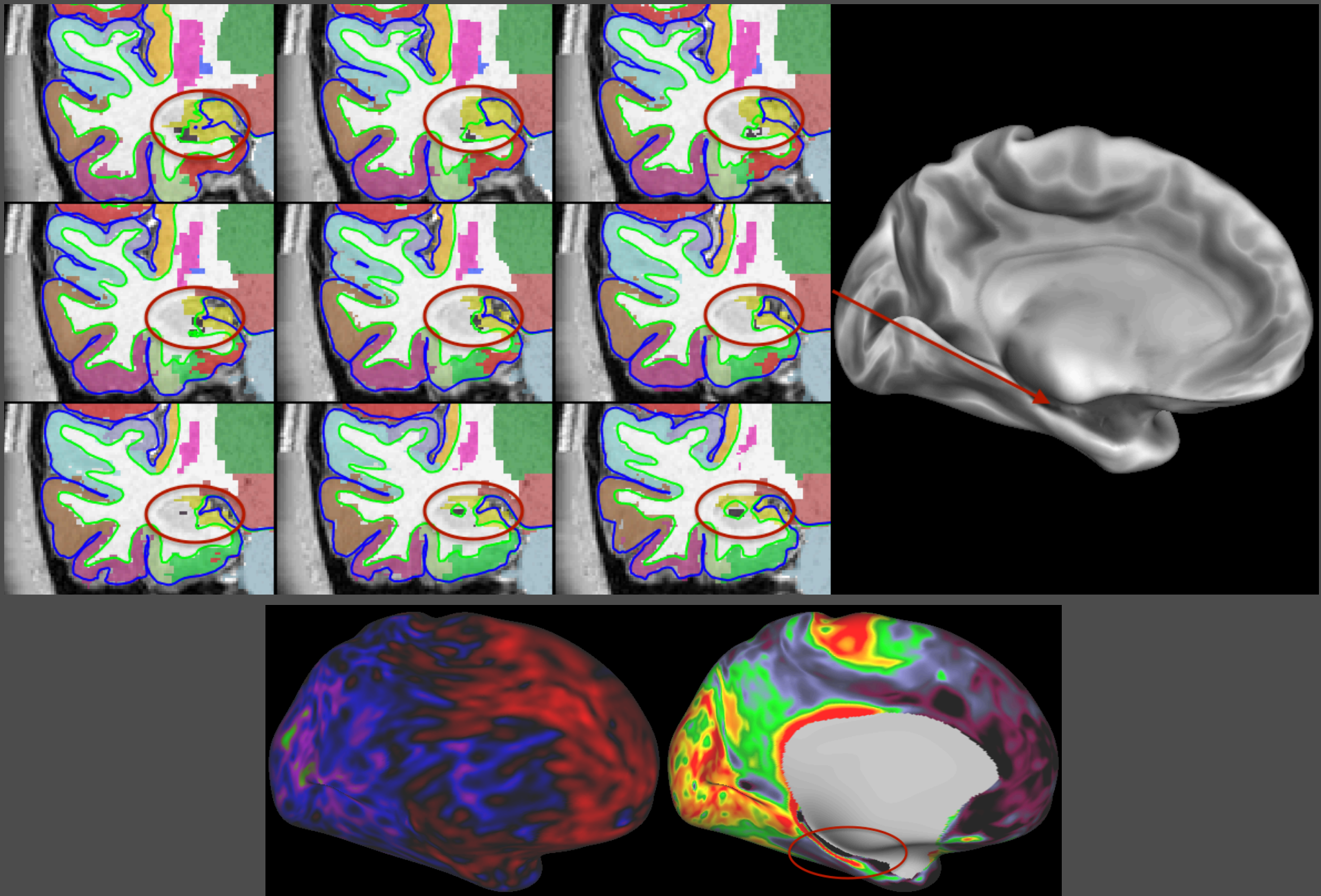



644246 - 1200 release - Occipital sulcus error

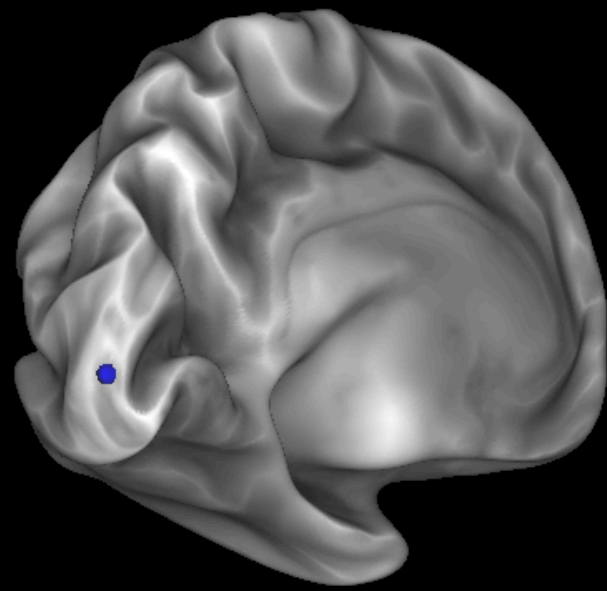
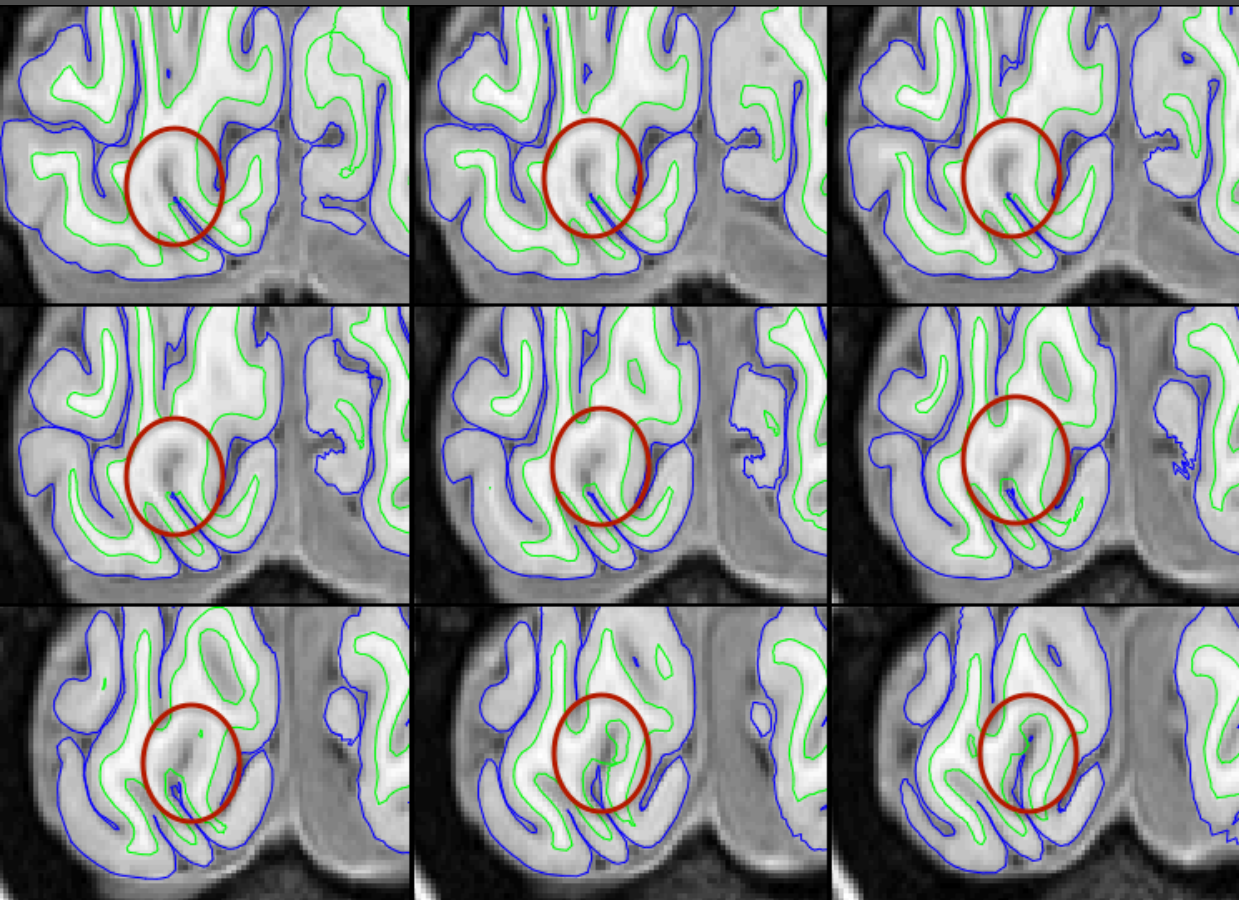



656657 - DVA right parietal

656657\_strc:T1w:RAW:9 - DICOM\_DEFACED:Transverse (200%)

656657\_strc:T2w:RAW:10 - DICOM\_DEFACED:Transverse (200%)

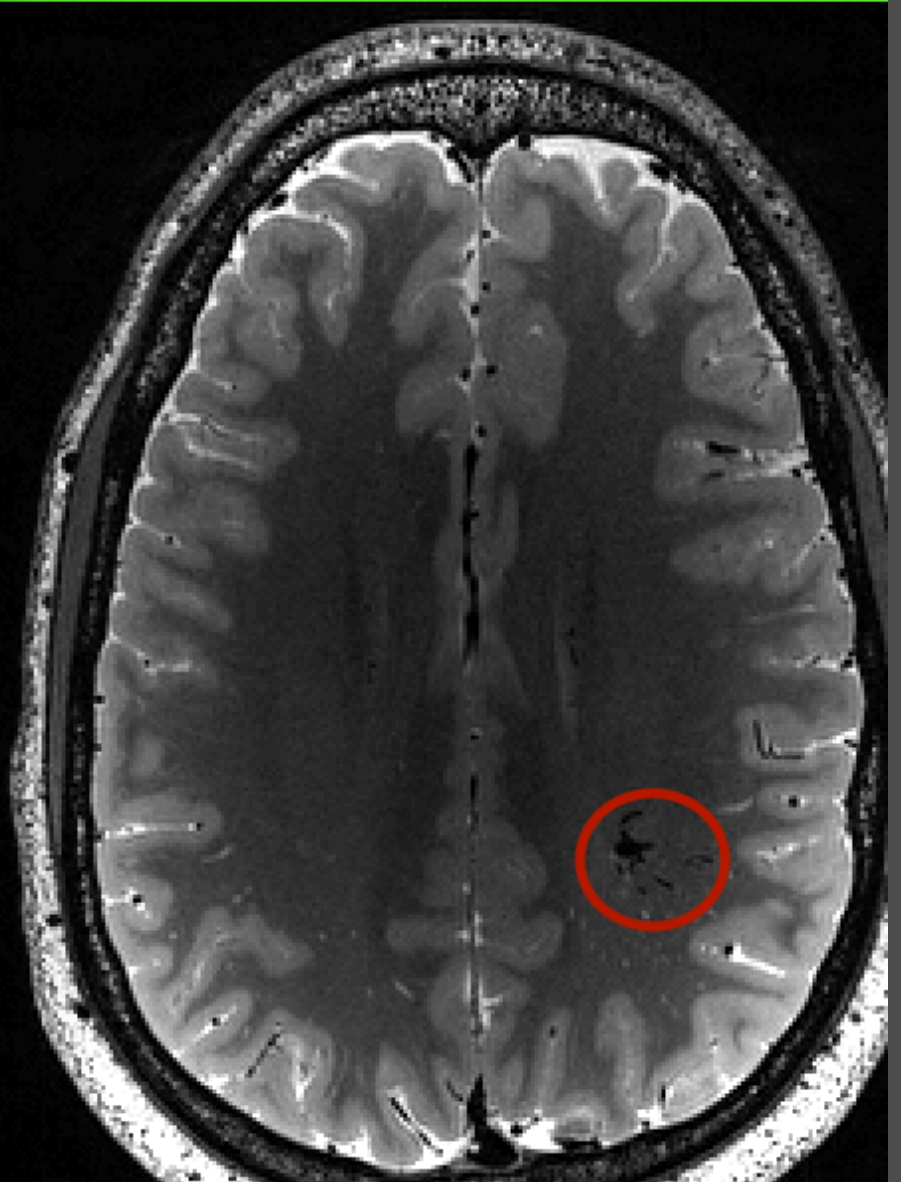

656657 - 900 release

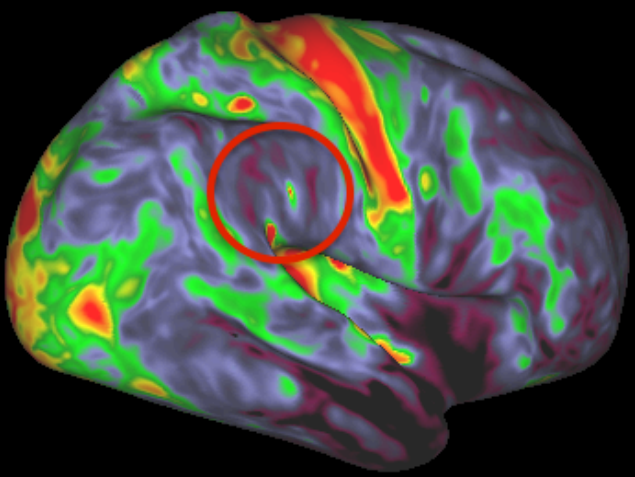
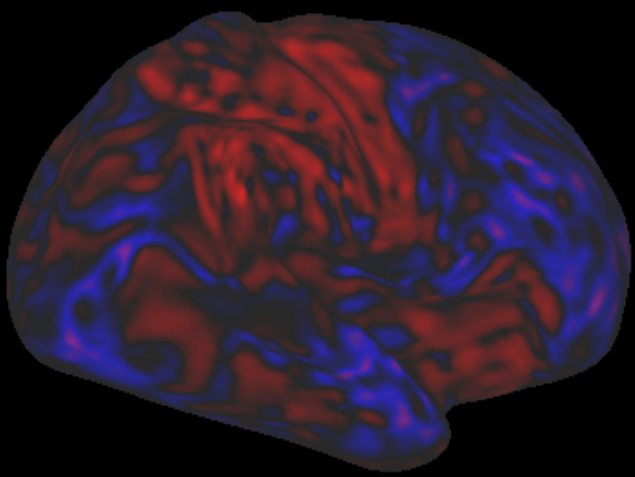
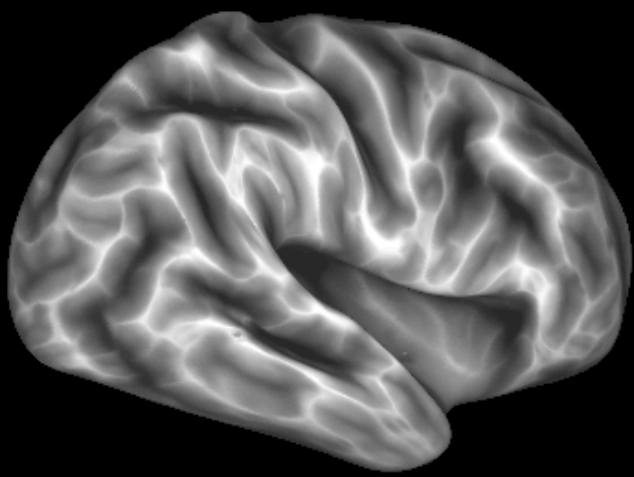
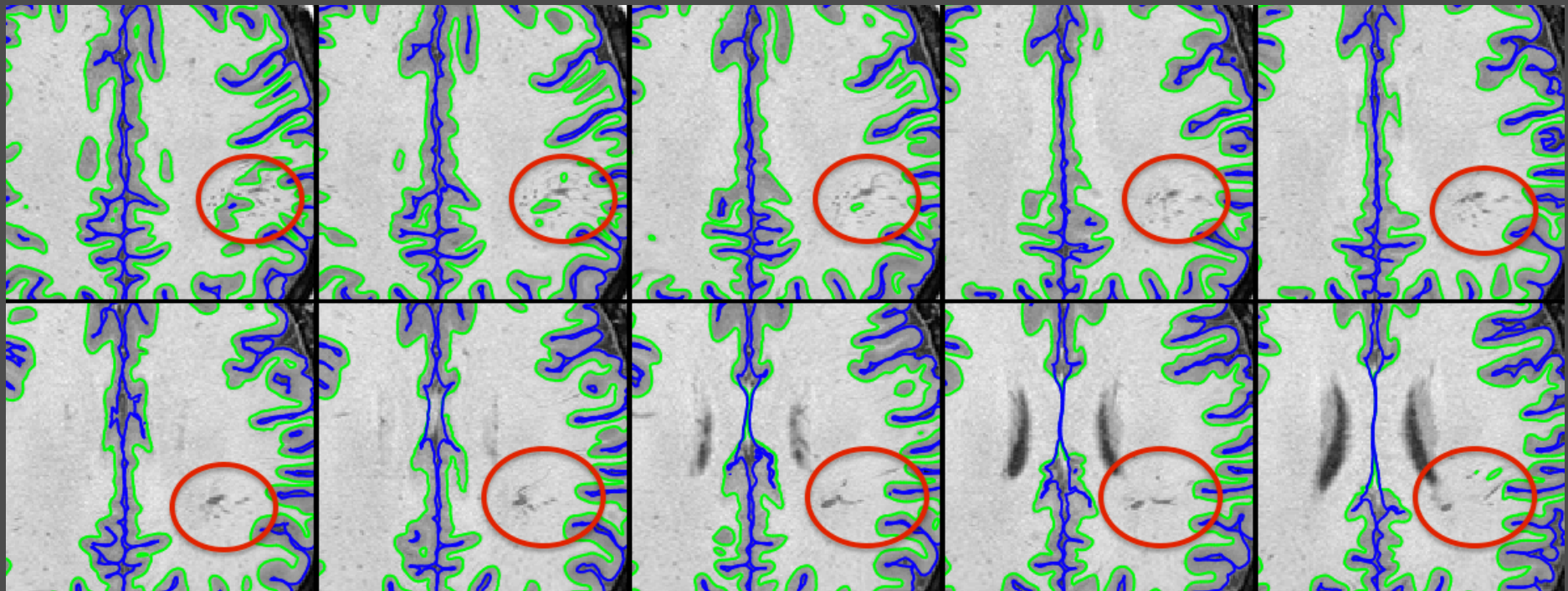



688569 - 900 release - Occipital sulcus error

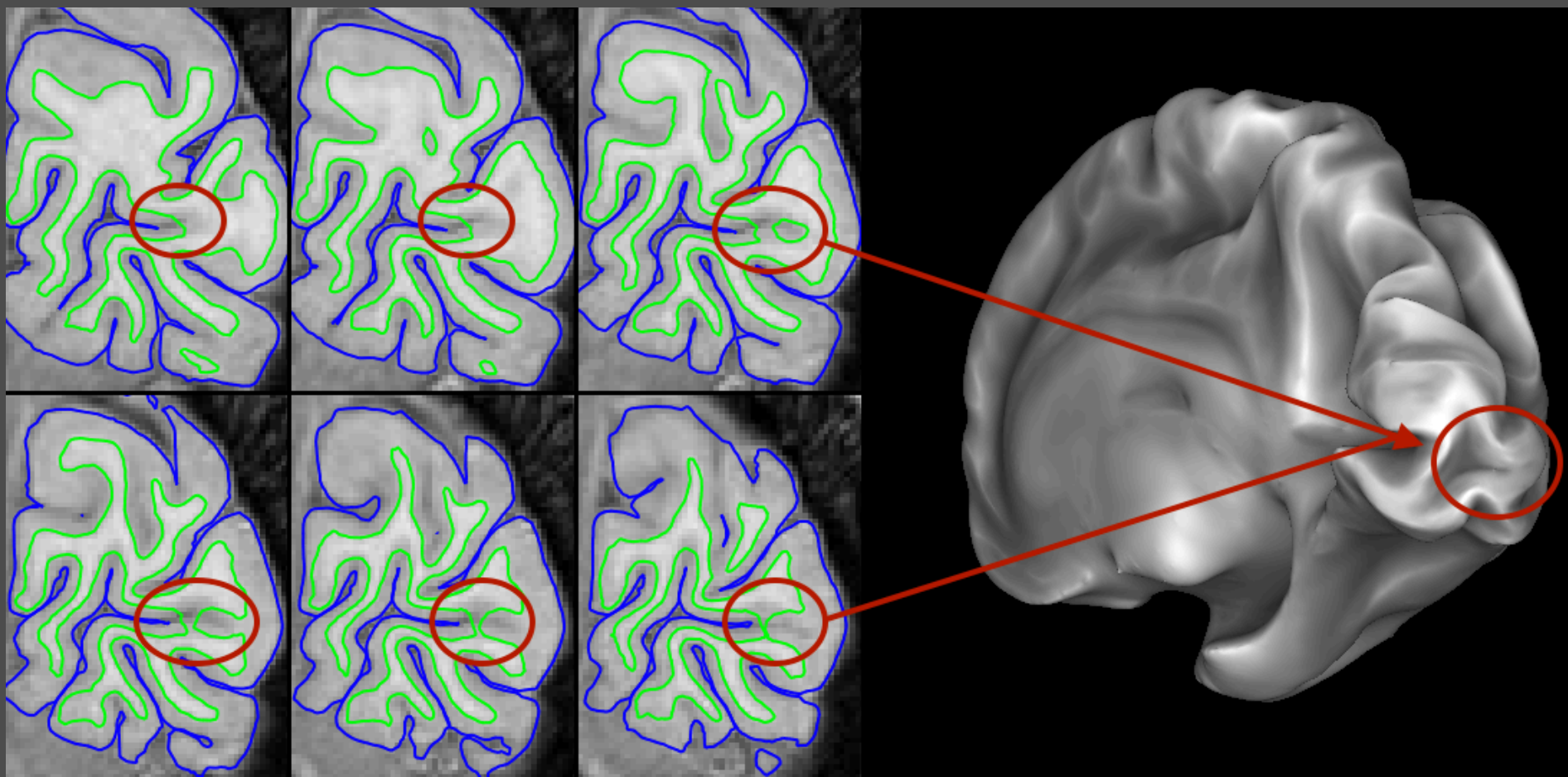

723141 - 1200 release - Inaccurate hippocampal segmentation

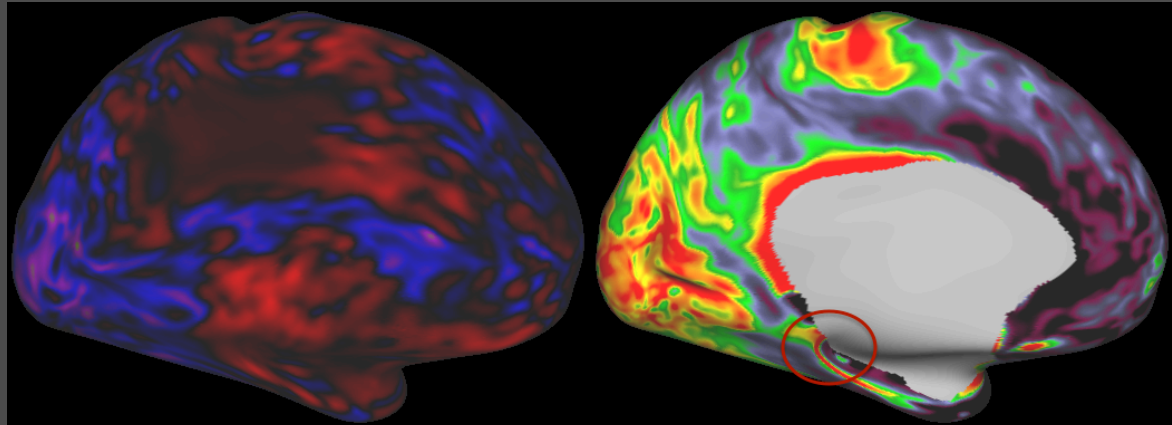
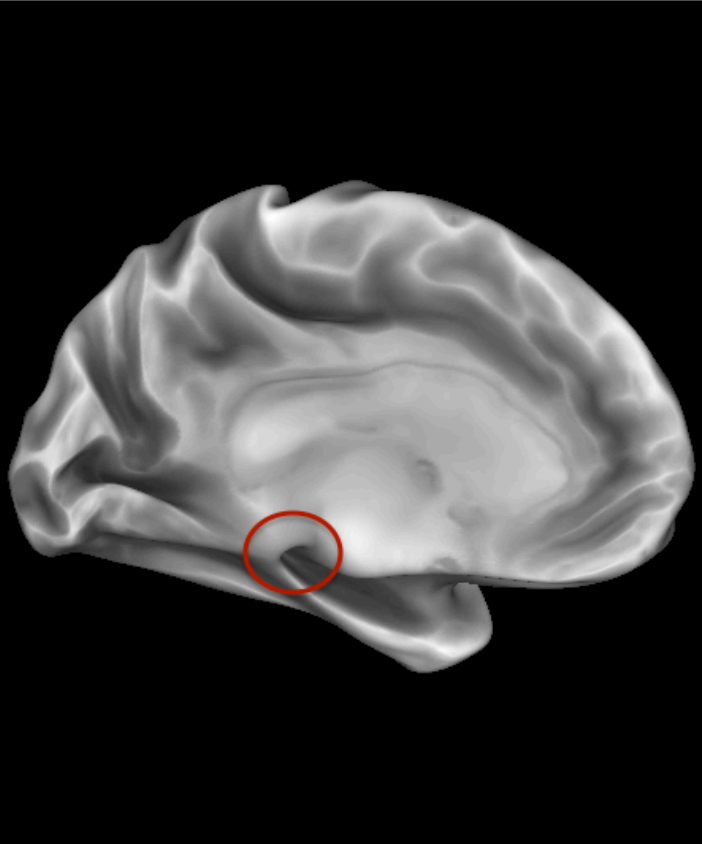
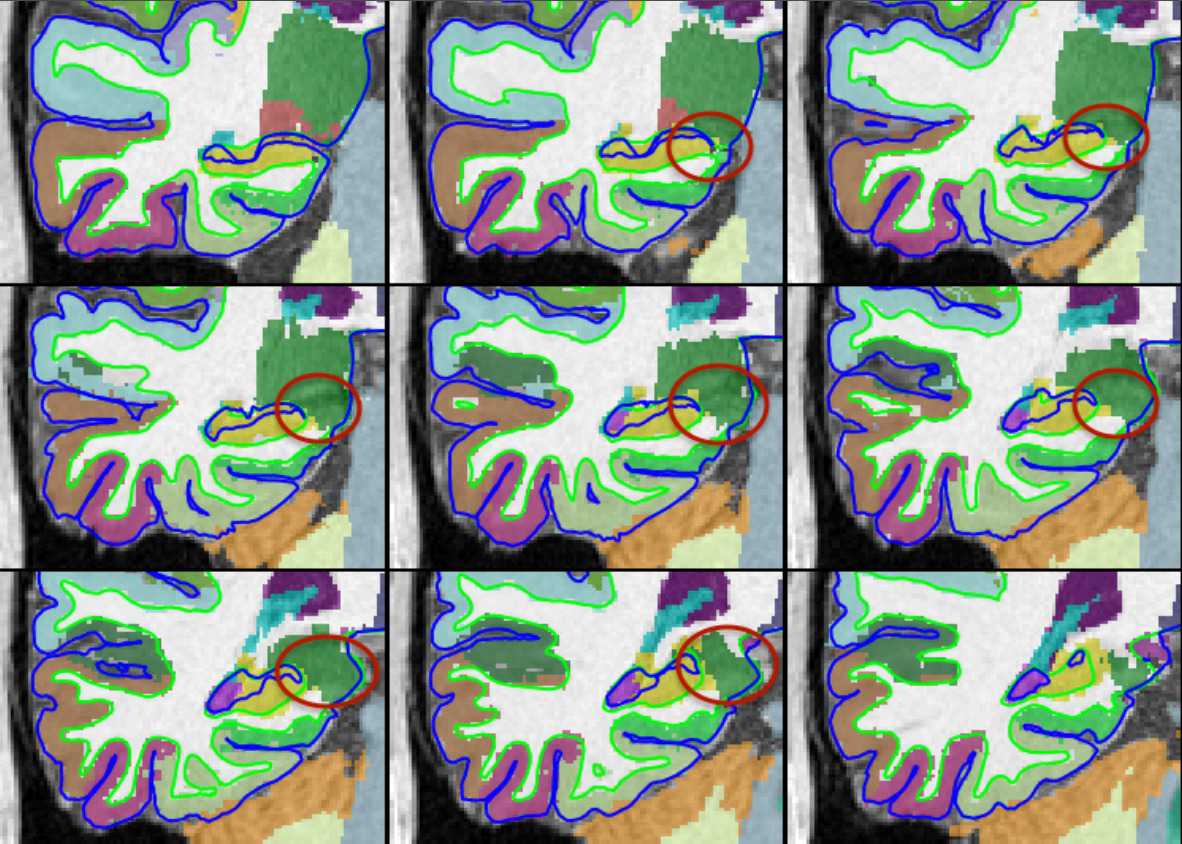



# 767464 - DVA right frontal

767464\_strc:T1w:RAW:9 - DICOM\_DEFACED:Transverse (200%) 767464\_strc:T2w:RAW:10 - DICOM\_DEFACED:Transverse (200%)

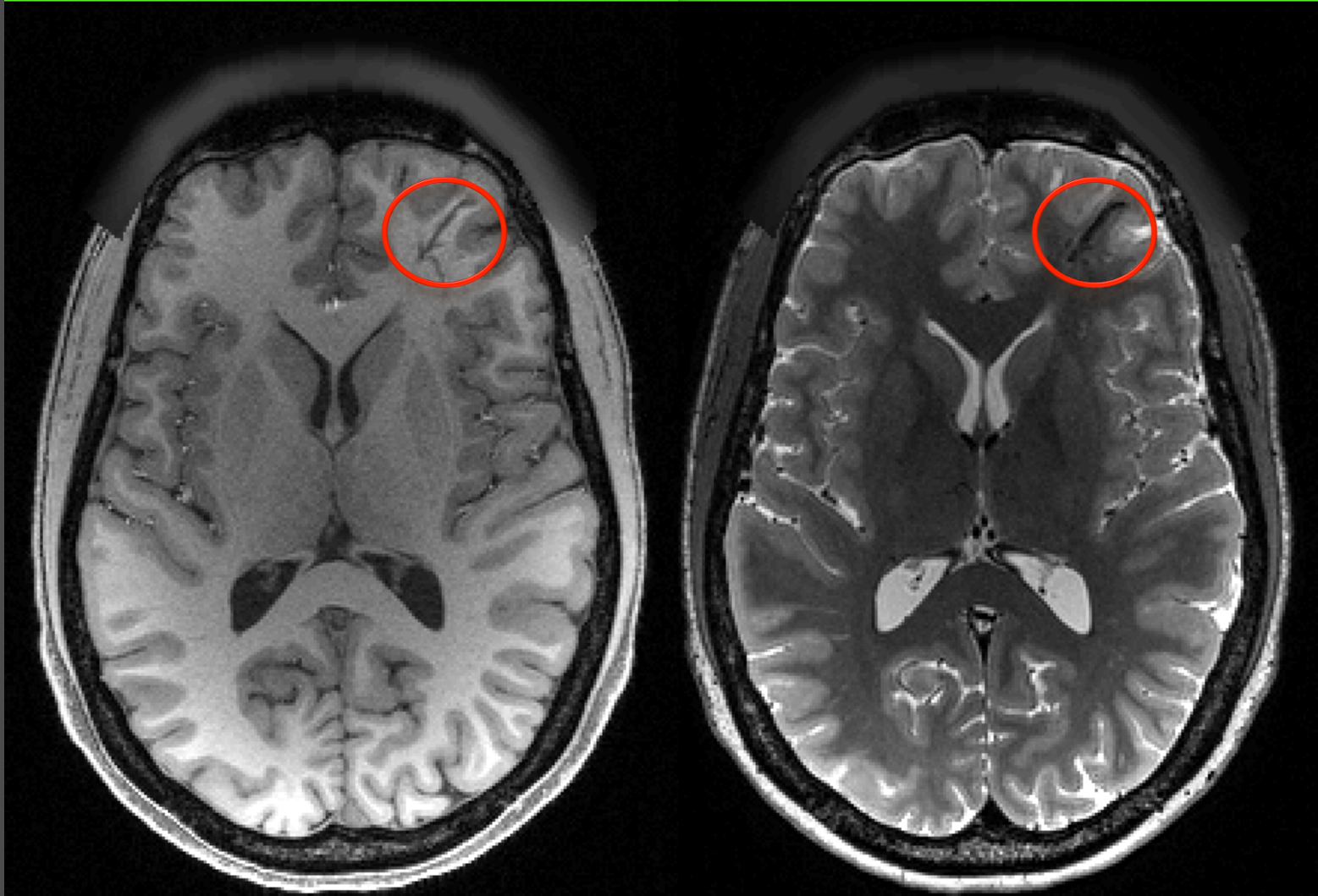

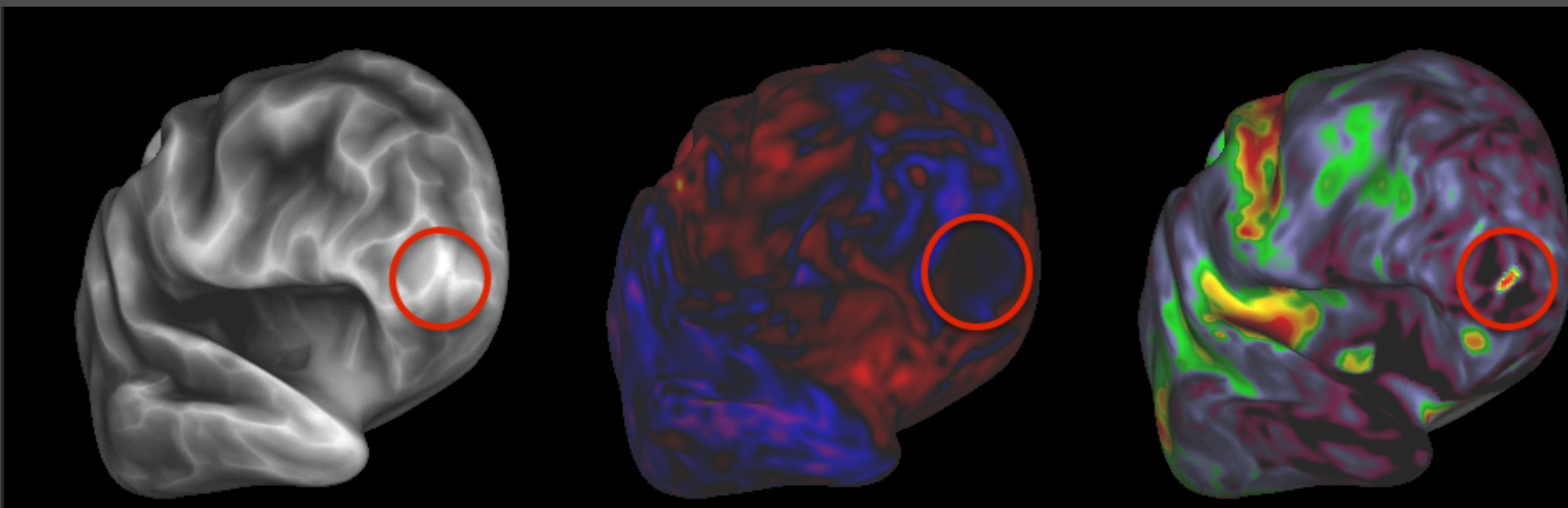
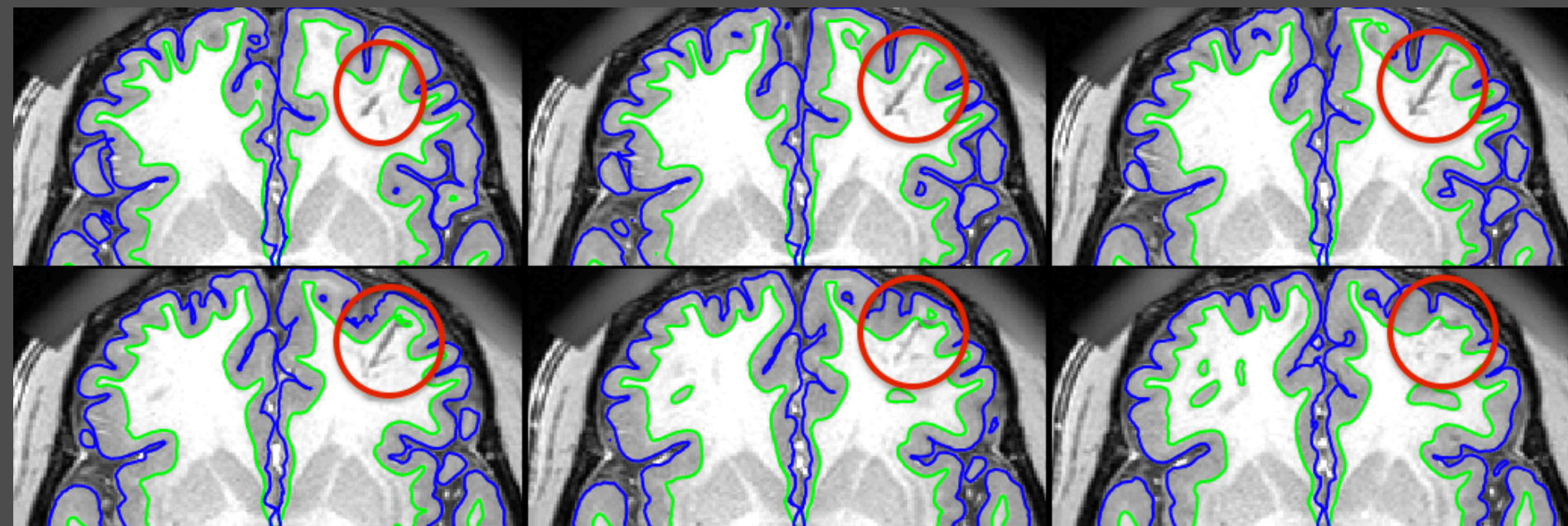

872764 - 500 release - Occipital sulcus error

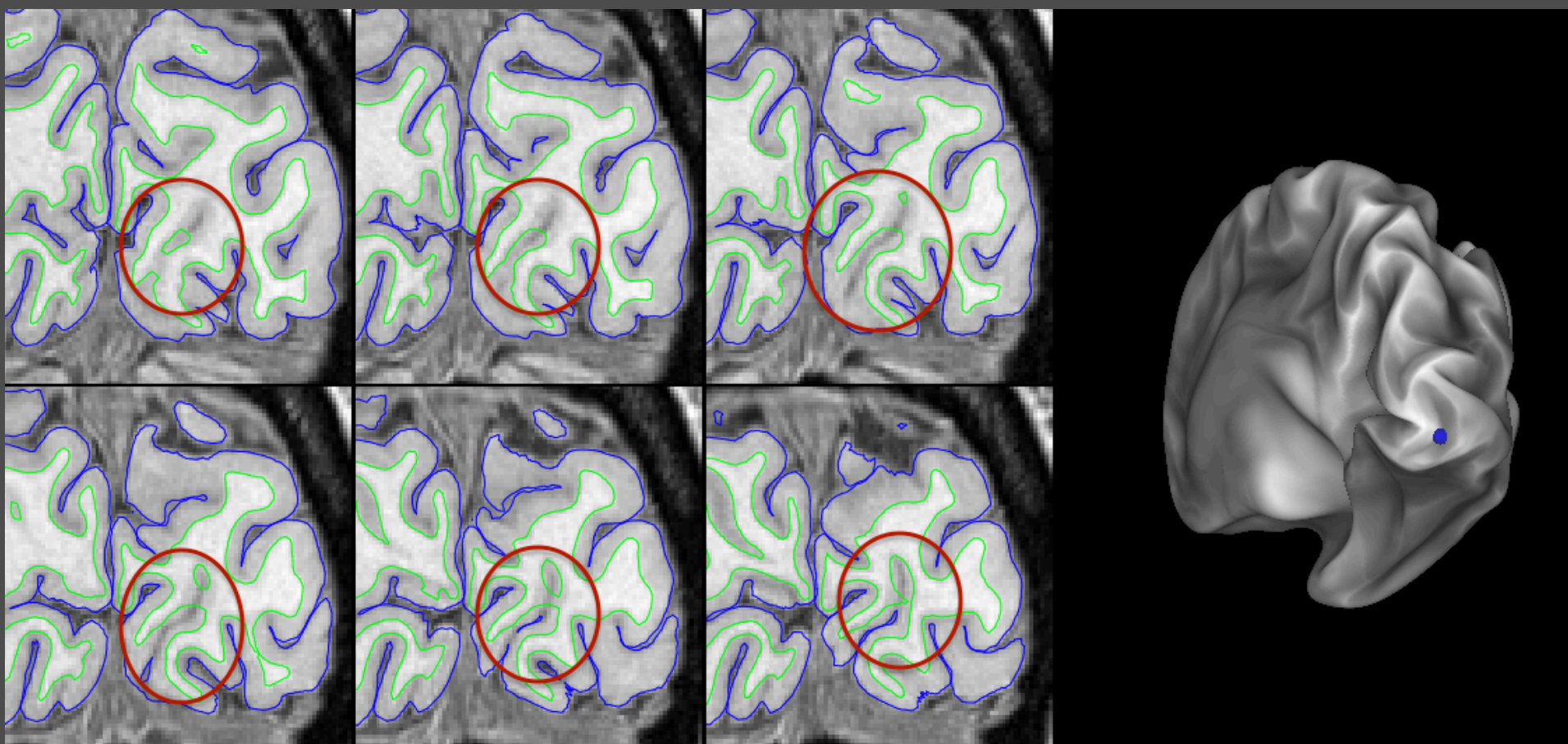



# 943862 - Small cavernomas in right parietal

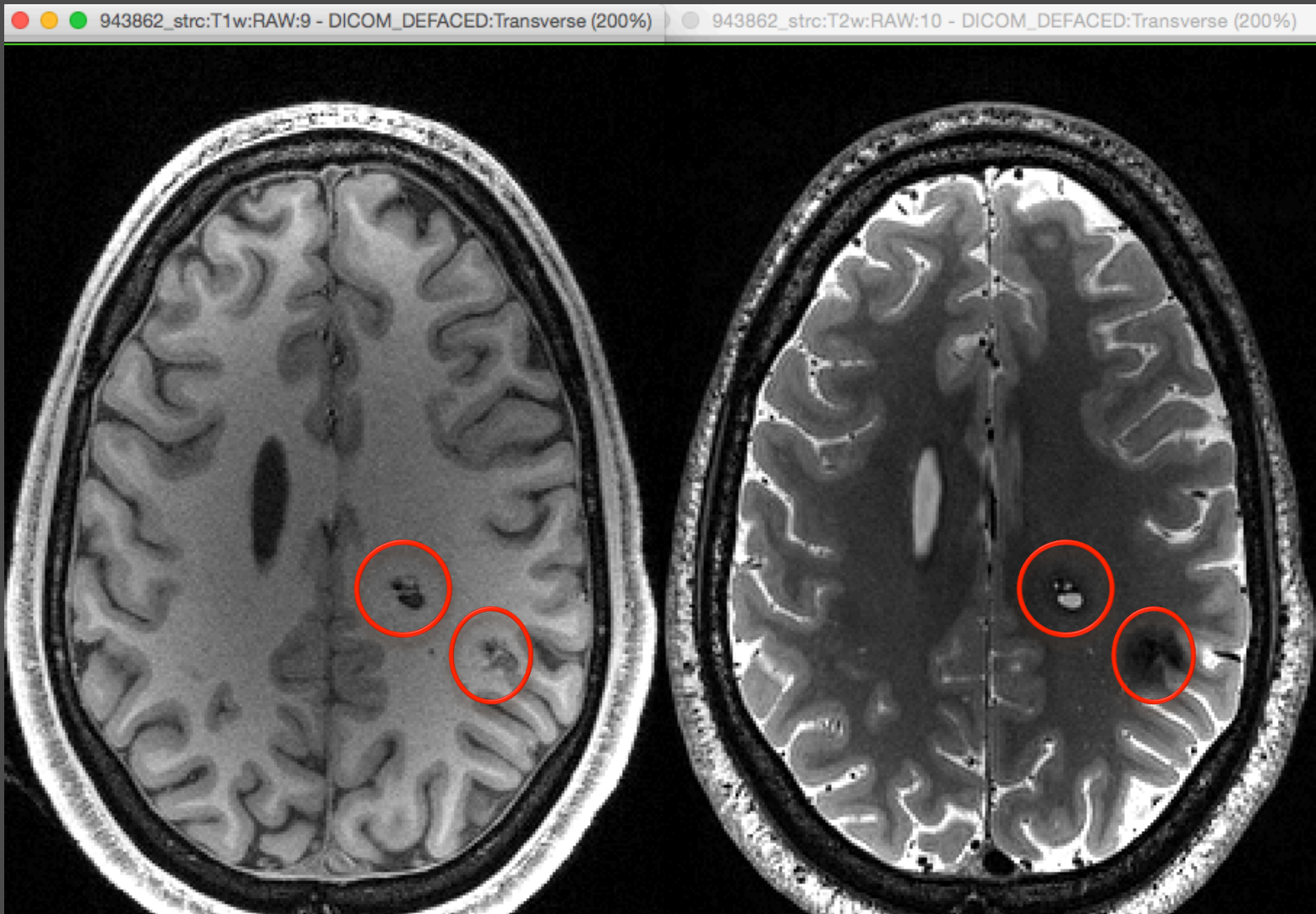



943862 - 1200 release

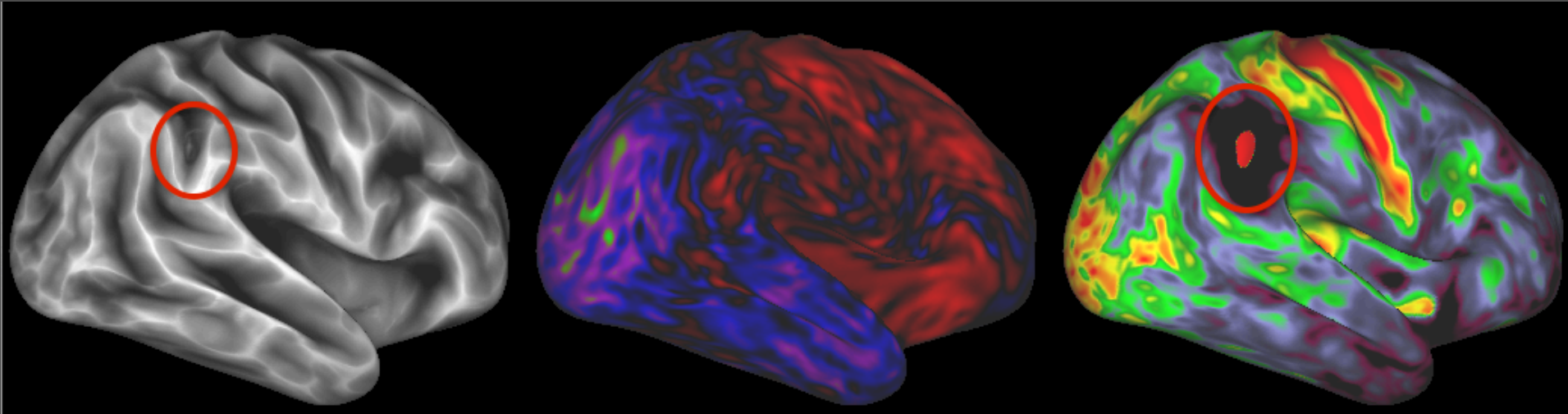
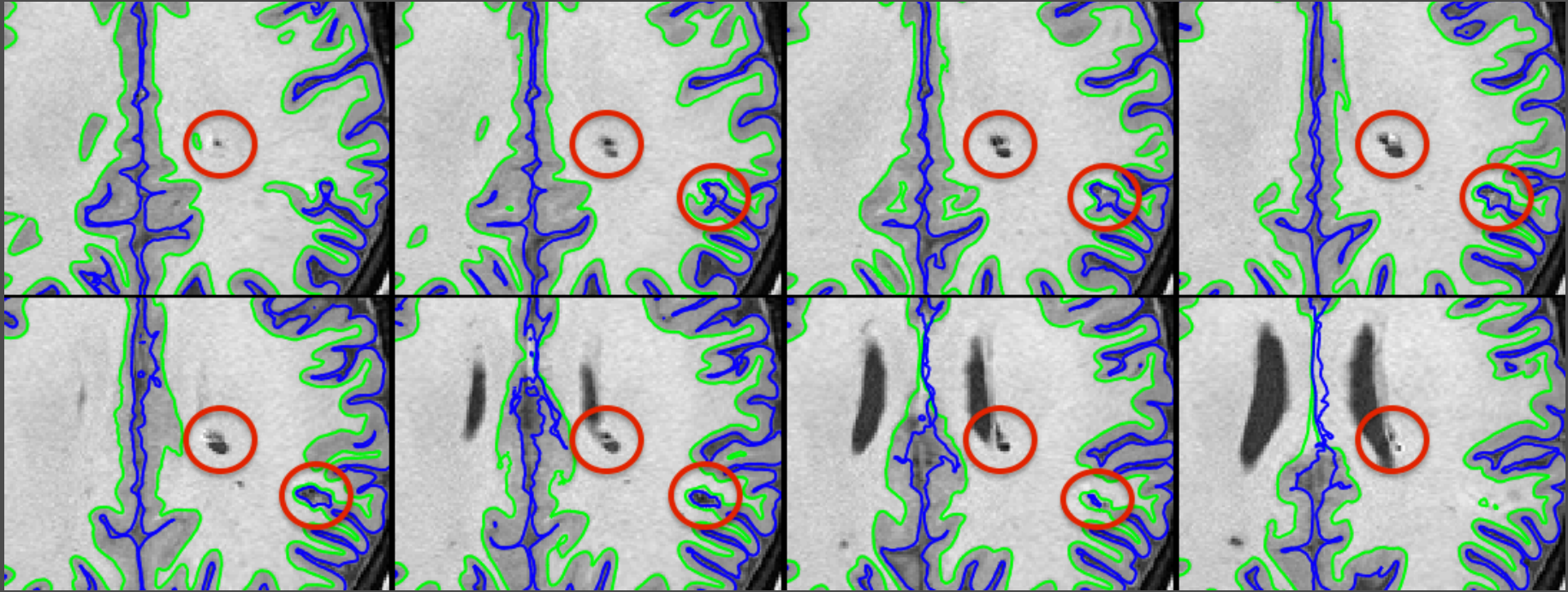

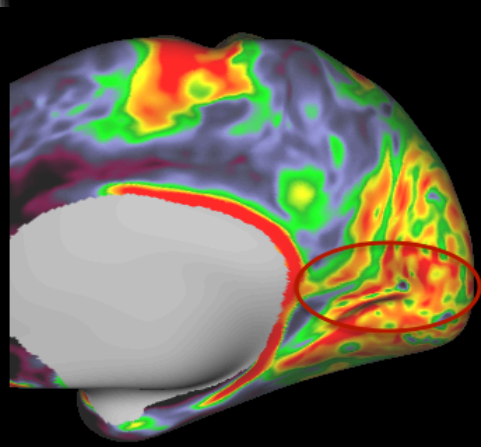
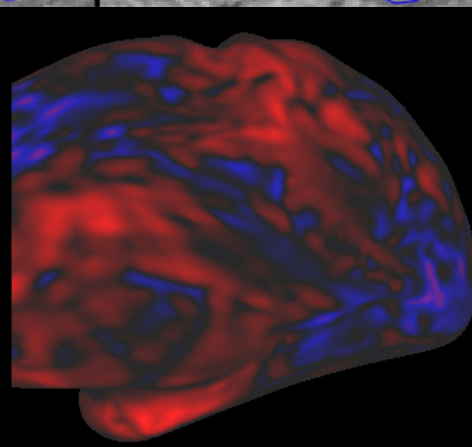
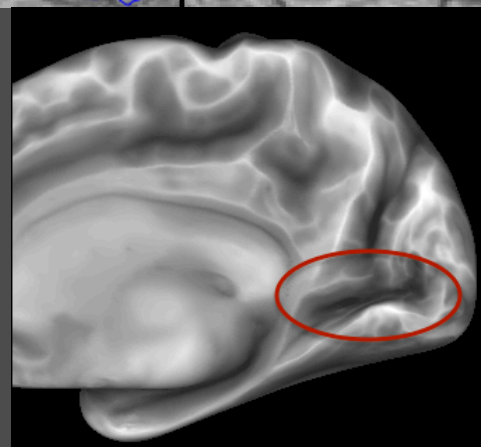
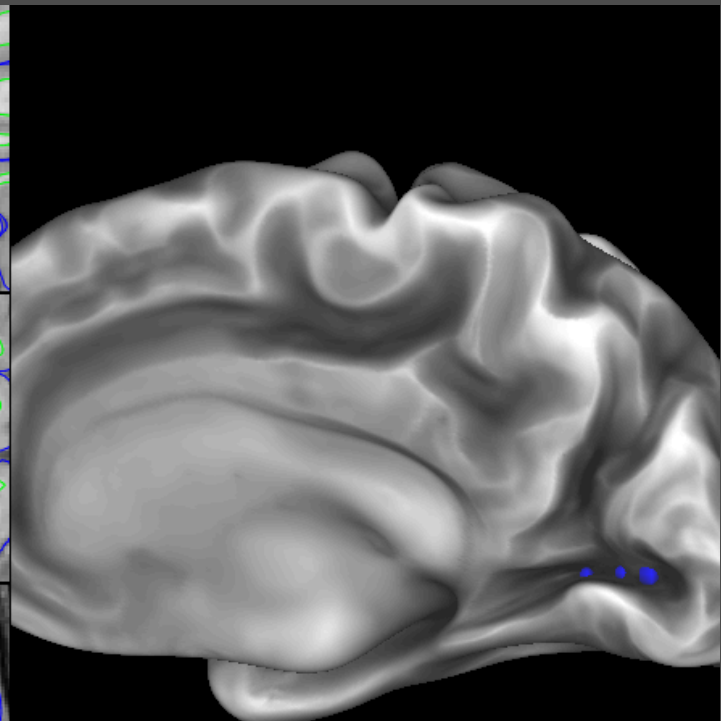
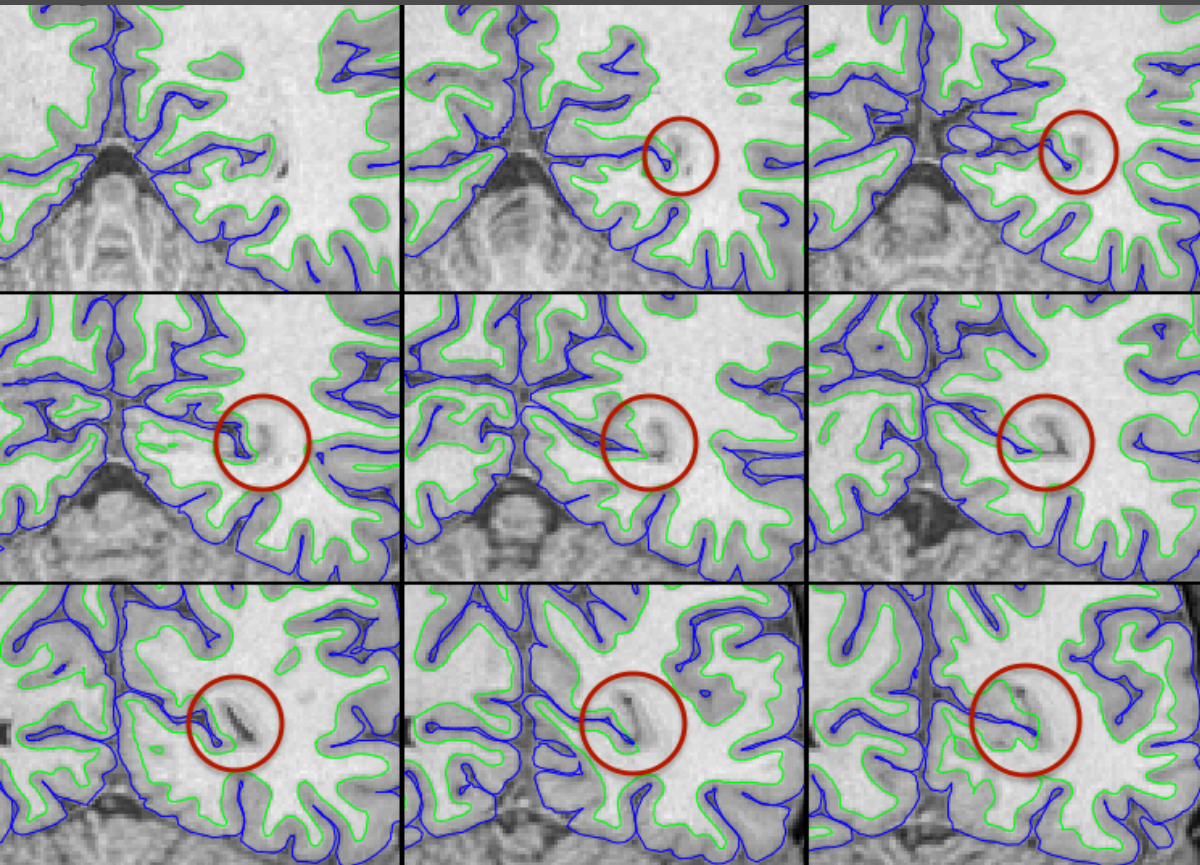



969476 - 1200 release - Calcarine sulcus error

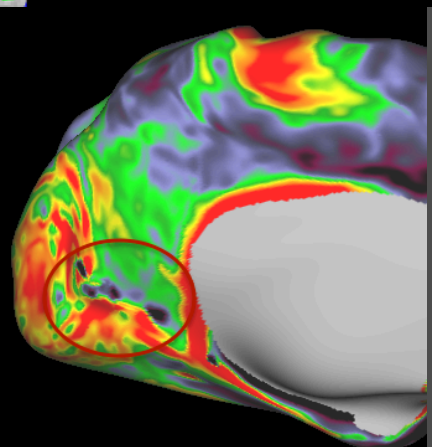
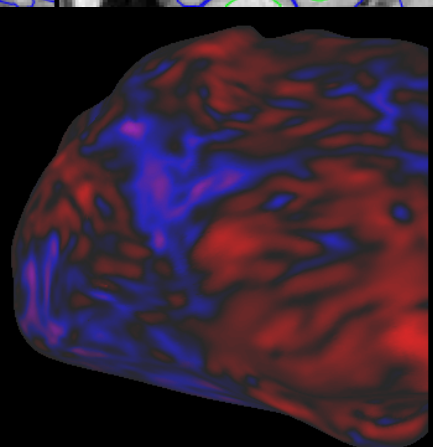
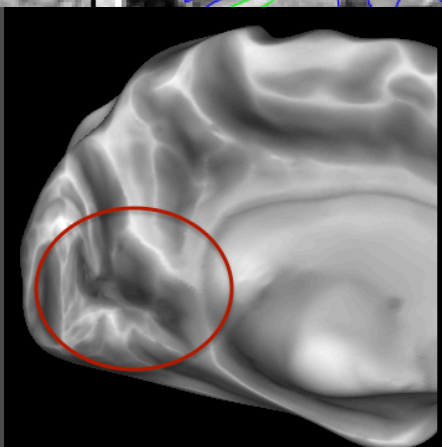
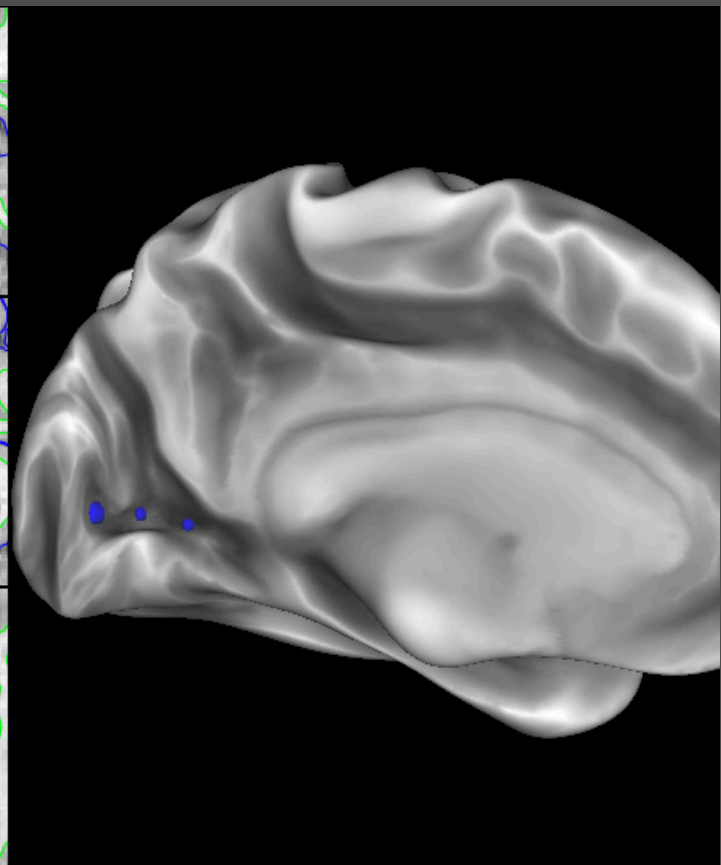
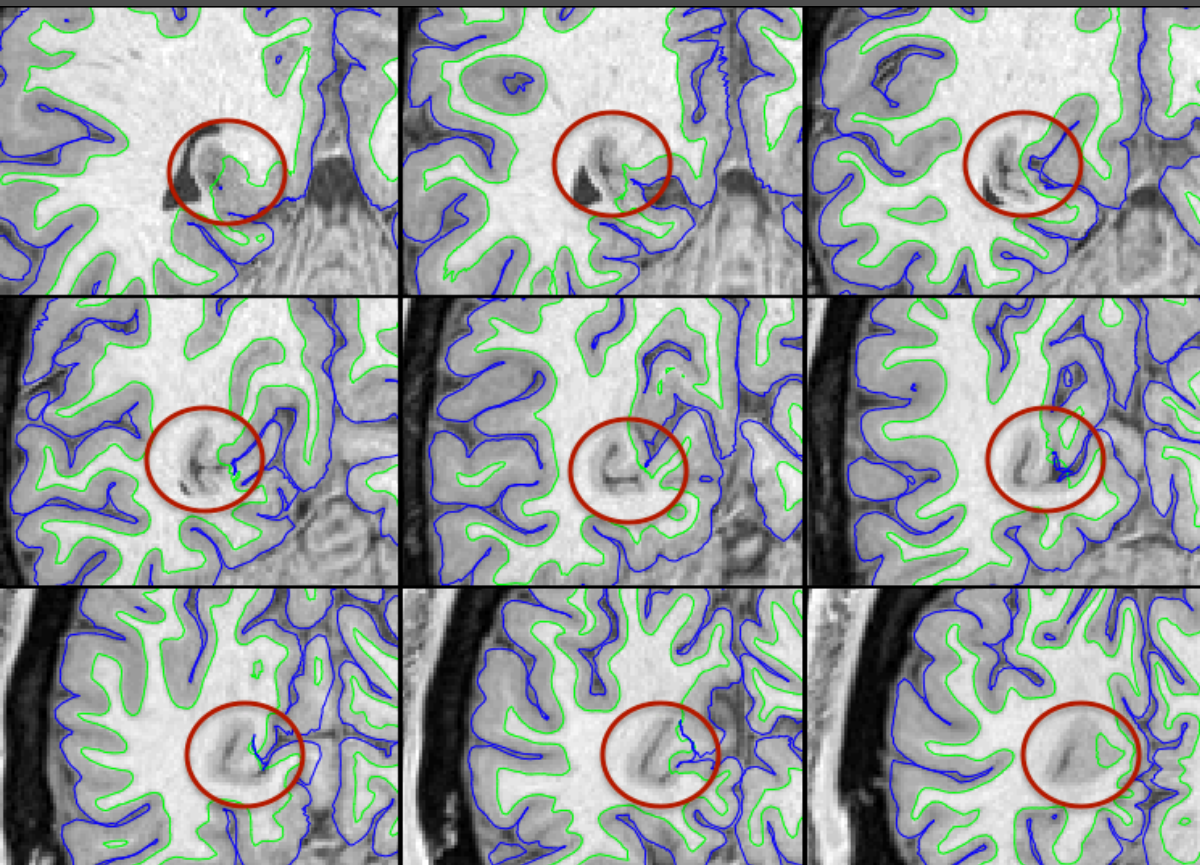

987983 - 500 release - Myelin map error due to blood vessel inclusion

