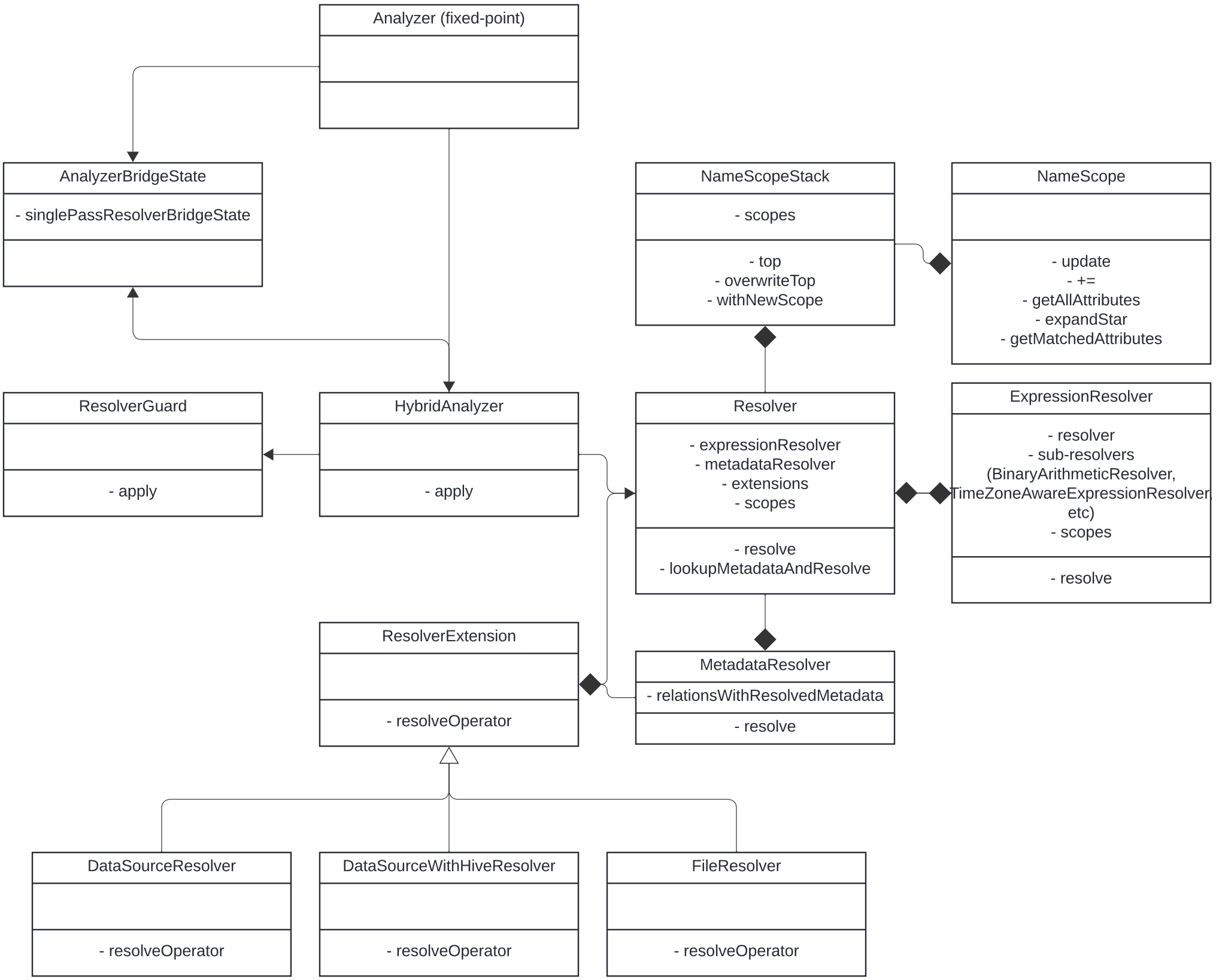
Analyzer (fixed-point)
AnalyzerBridgeState
- singlePassResolverBridgeState
NameScopeStack
- scopes
- top
- overwriteTop
- withNewScope
NameScope
- update
- +=
- getAllAttributes
- expandStar
- getMatchedAttributes
ResolverGuard
- apply
HybridAnalyzer
- apply
Resolver
- expressionResolver
- metadataResolver
- extensions
- scopes
- resolve
- lookupMetadataAndResolve
ExpressionResolver
- resolver
- sub-resolvers
(BinaryArithmeticResolver,
TimeZoneAwareExpressionResolver,
etc)
- scopes
- resolve
ResolverExtension
- resolveOperator
MetadataResolver
- relationsWithResolvedMetadata
- resolve
DataSourceResolver
- resolveOperator
DataSourceWithHiveResolver
- resolveOperator
FileResolver
- resolveOperator