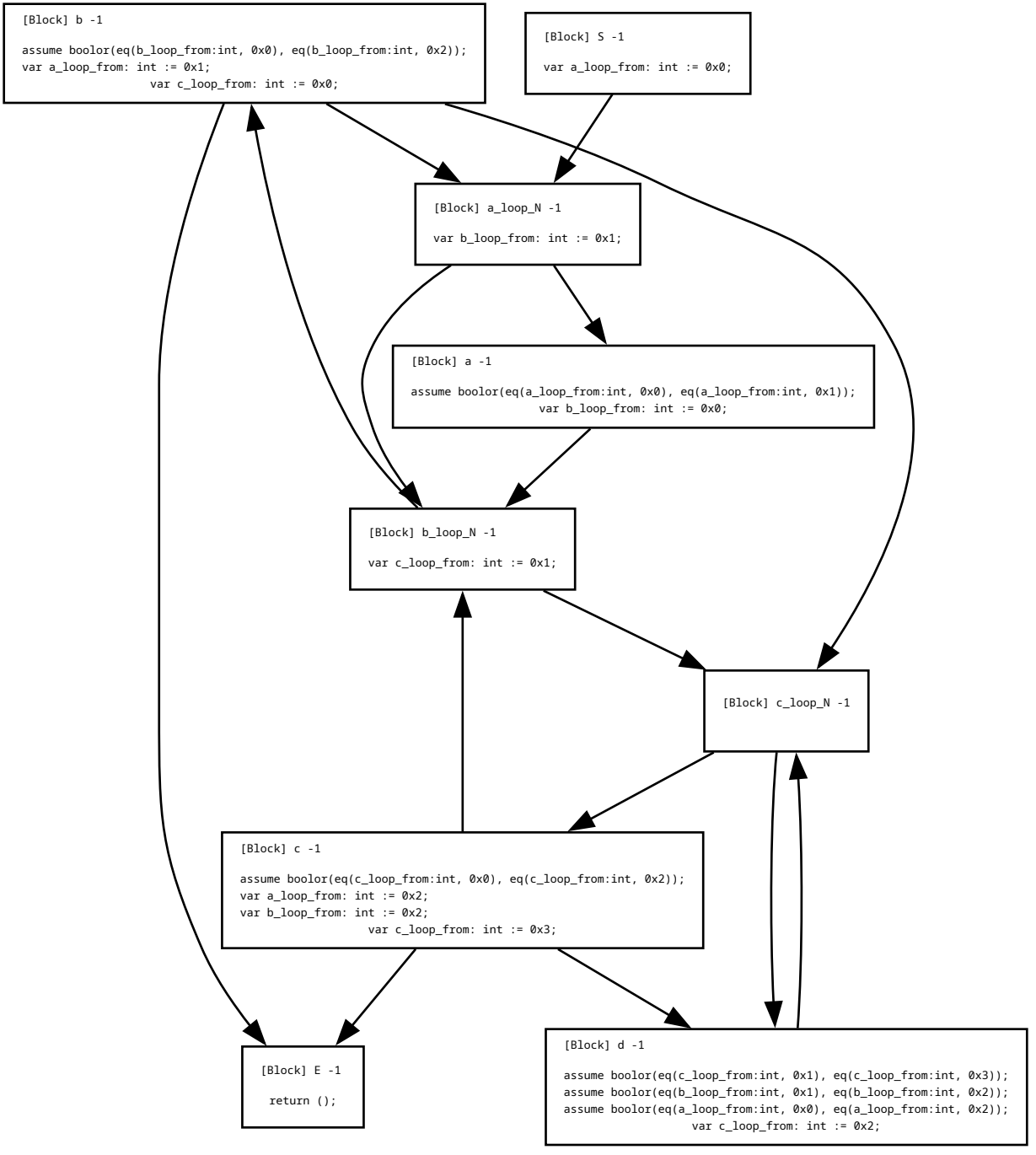
[Block] b -1
assume boolor(eq(b_loop_from:int, 0x0), eq(b_loop_from:int, 0x2));
var a_loop_from: int := 0x1;
var c_loop_from: int := 0x0;
[Block] S -1
var a_loop_from: int := 0x0;
[Block] a_loop_N -1
var b_loop_from: int := 0x1;
[Block] a -1
assume boolor(eq(a_loop_from:int, 0x0), eq(a_loop_from:int, 0x1));
var b_loop_from: int := 0x0;
[Block] b_loop_N -1
var c_loop_from: int := 0x1;
[Block] c_loop_N -1
[Block] c -1
assume boolor(eq(c_loop_from:int, 0x0), eq(c_loop_from:int, 0x2));
var a_loop_from: int := 0x2;
var b_loop_from: int := 0x2;
var c_loop_from: int := 0x3;
[Block] E -1
return ();
[Block] d -1
assume boolor(eq(c_loop_from:int, 0x1), eq(c_loop_from:int, 0x3));
assume boolor(eq(b_loop_from:int, 0x1), eq(b_loop_from:int, 0x2));
assume boolor(eq(a_loop_from:int, 0x0), eq(a_loop_from:int, 0x2));
var c_loop_from: int := 0x2;