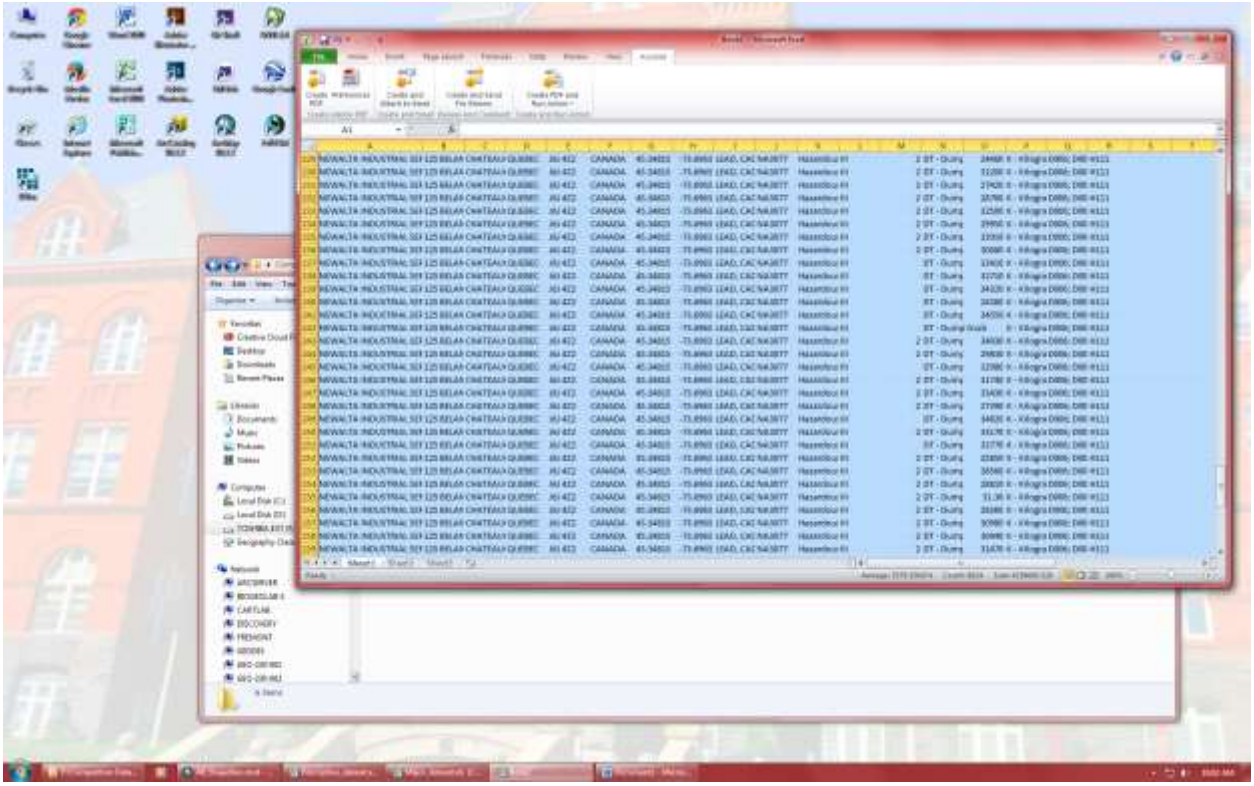

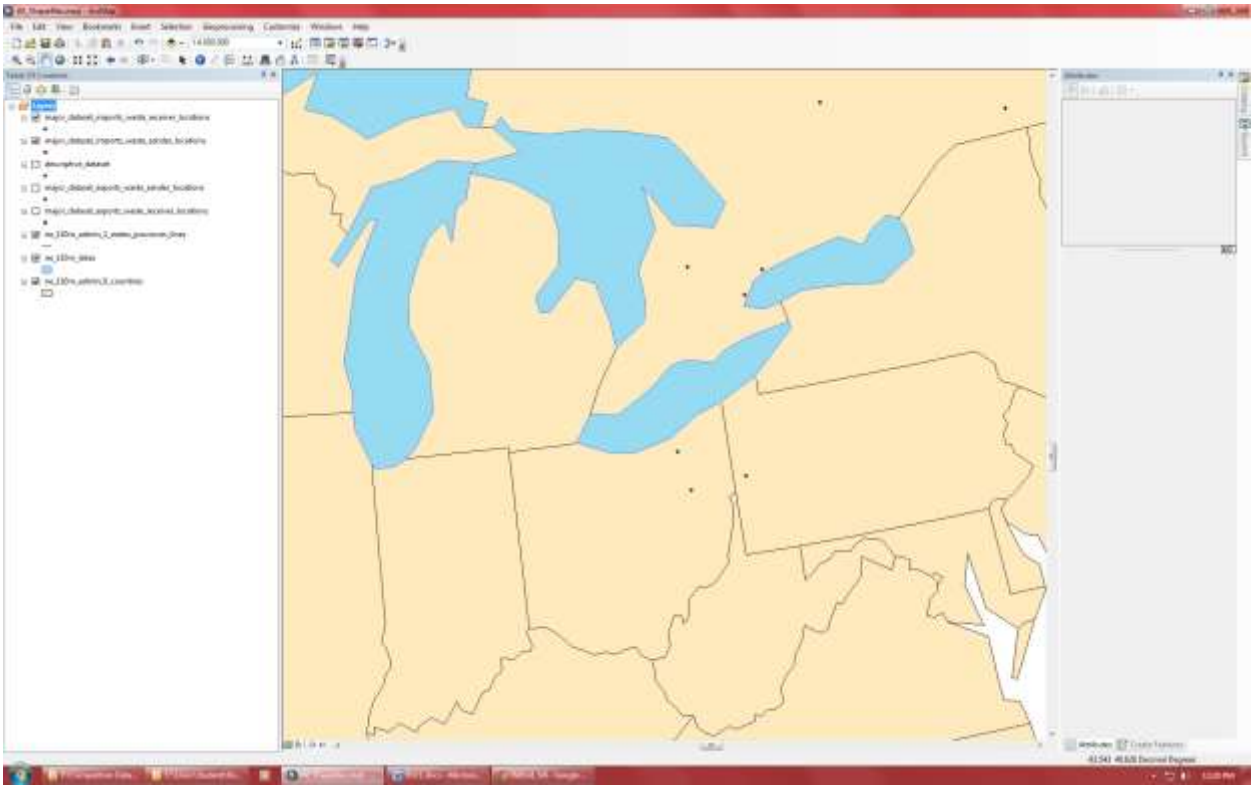

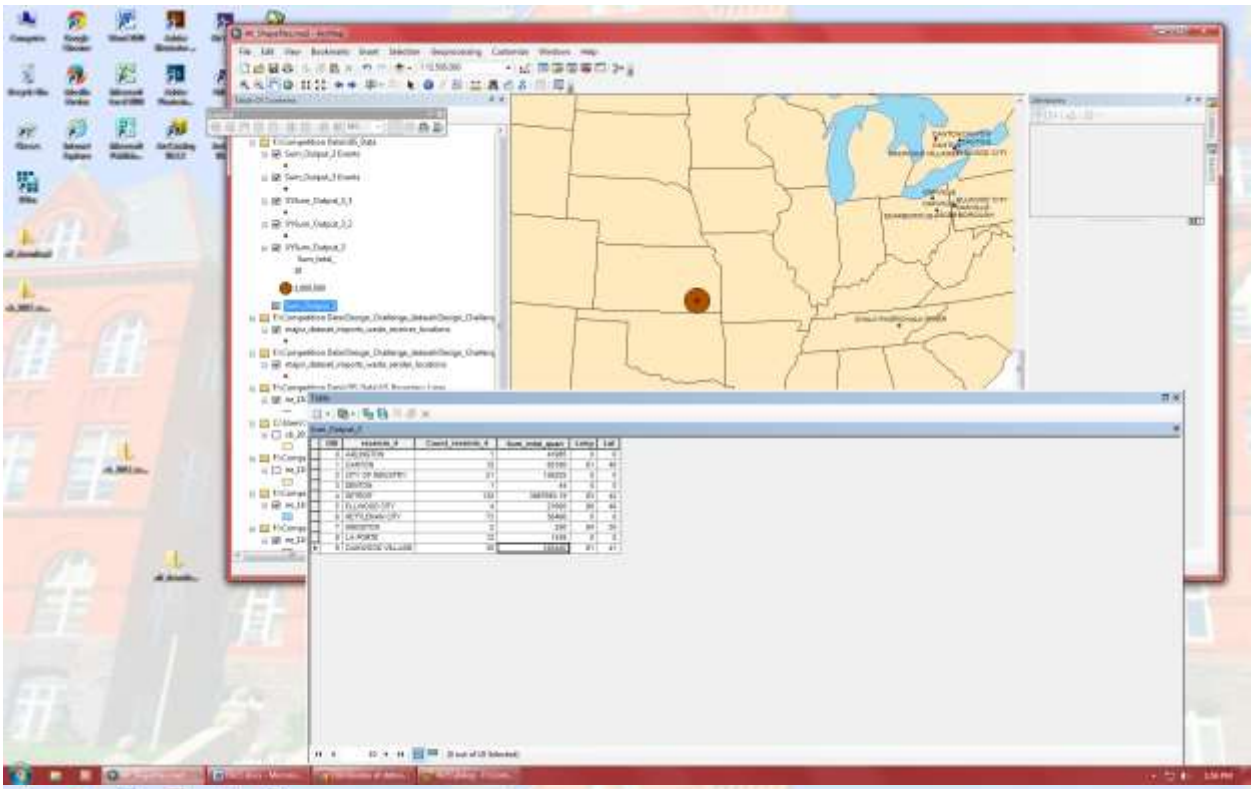

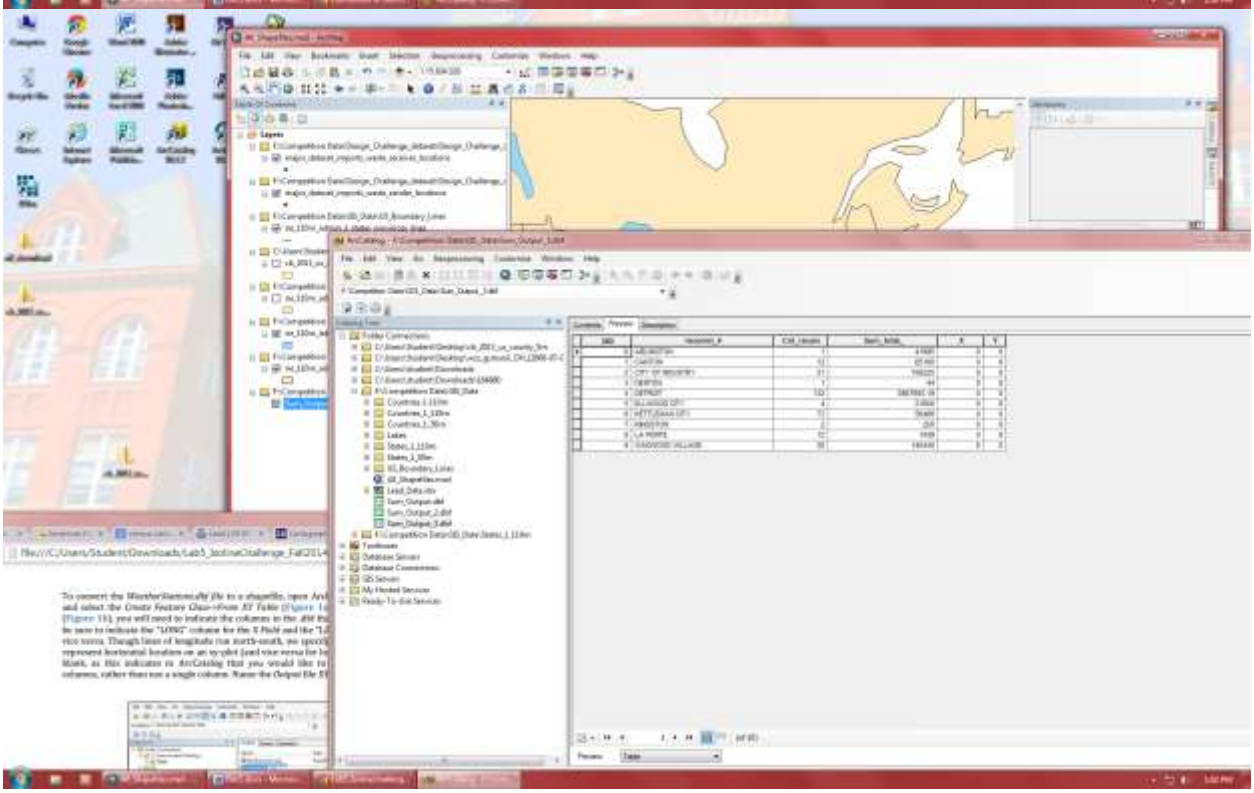

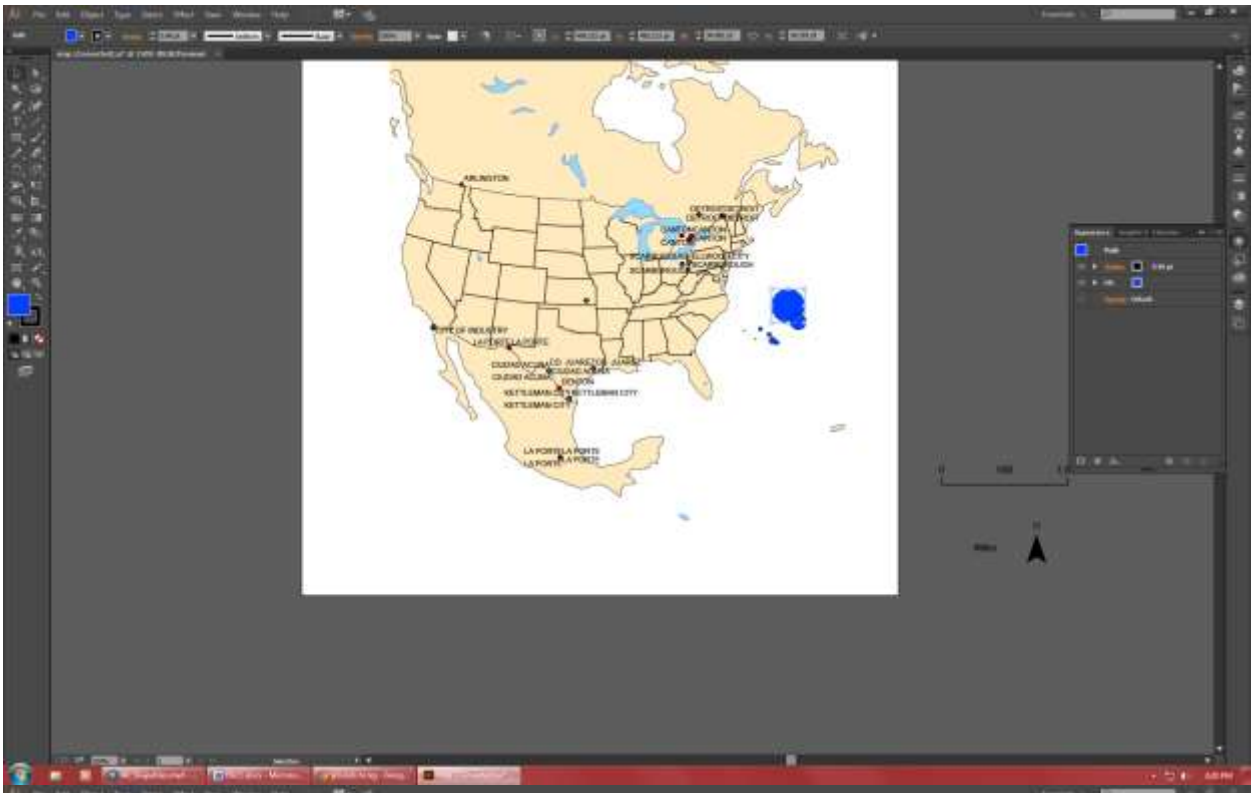

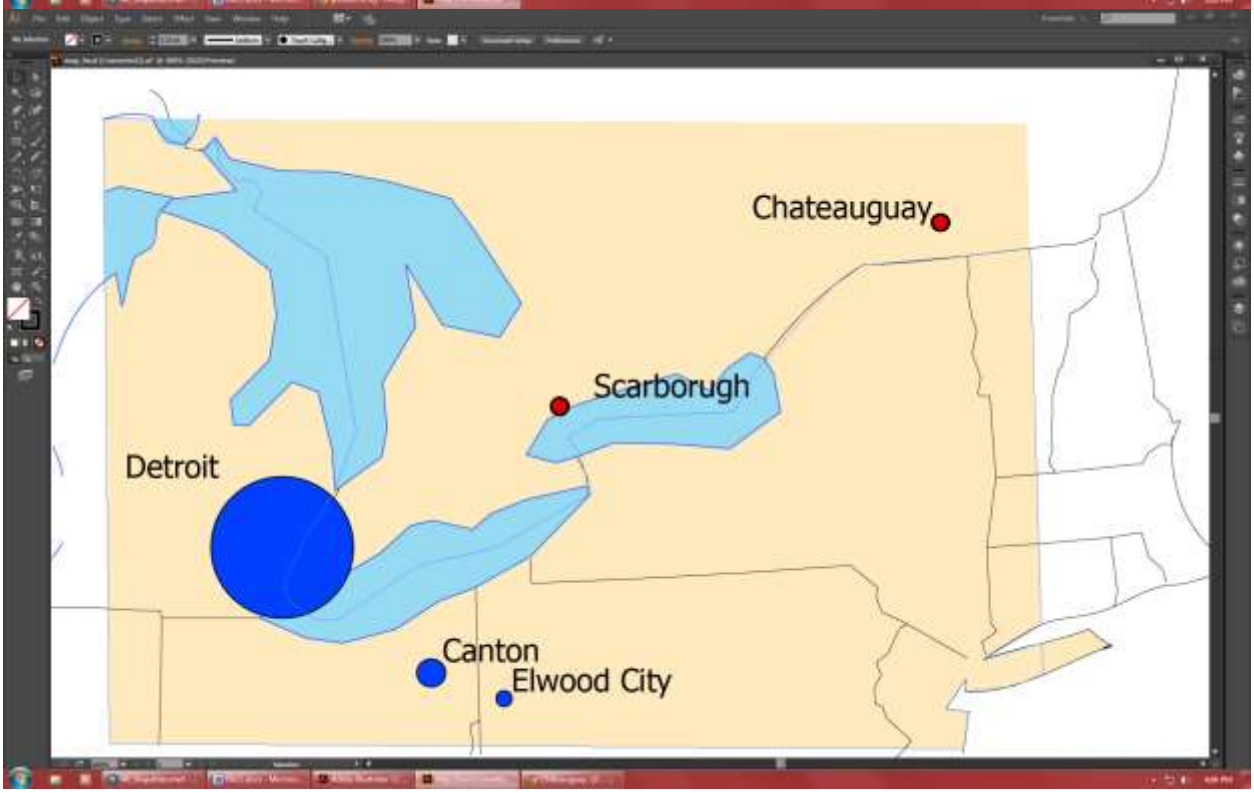
Chateauguay
Scarborugh
Detroit
Canton
Elwood City