THE UNIVERSITY OF WINNIPEG

iOS

# Confirm your phone actually requires a code/biometric to unlock.

**How to check (simple test):**

- Press the power button to turn the screen off
- Turn the screen back on
- Try to unlock

**What you should see:**

- A PIN/Passcode prompt
- Face ID / Fingerprint prompt (and it still asks for PIN sometimes)
- If it opens straight to home screen → screen lock is OFF (fix it next).

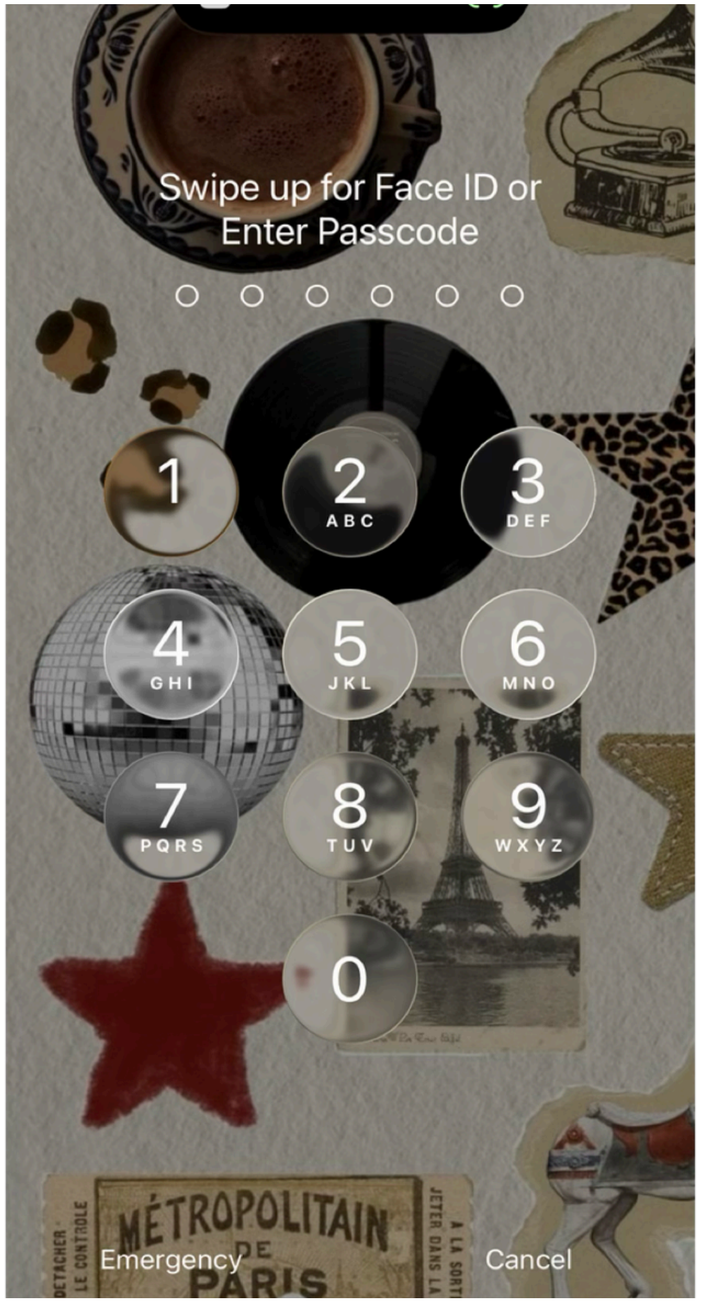

THE UNIVERSITY OF WINNIPEG

iOS

# Turn on Passcode (Screen Lock)

**Path: Settings → Face ID & Passcode → Turn Passcode On**

**Steps:**

1. Open Settings

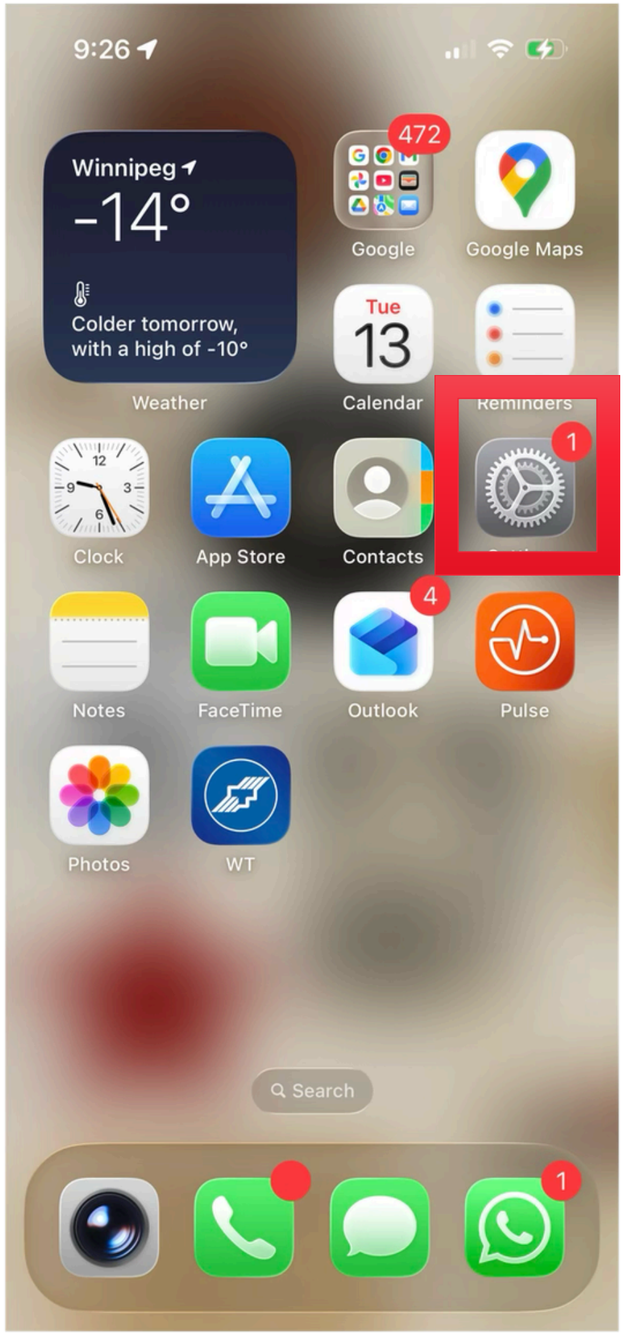

THE UNIVERSITY OF WINNIPEG

iOS

# Turn on Passcode (Screen Lock)

**Path: Settings → Face ID & Passcode → Turn Passcode On**

**Steps:**

1. Open Settings
2. Tap Face ID & Passcode

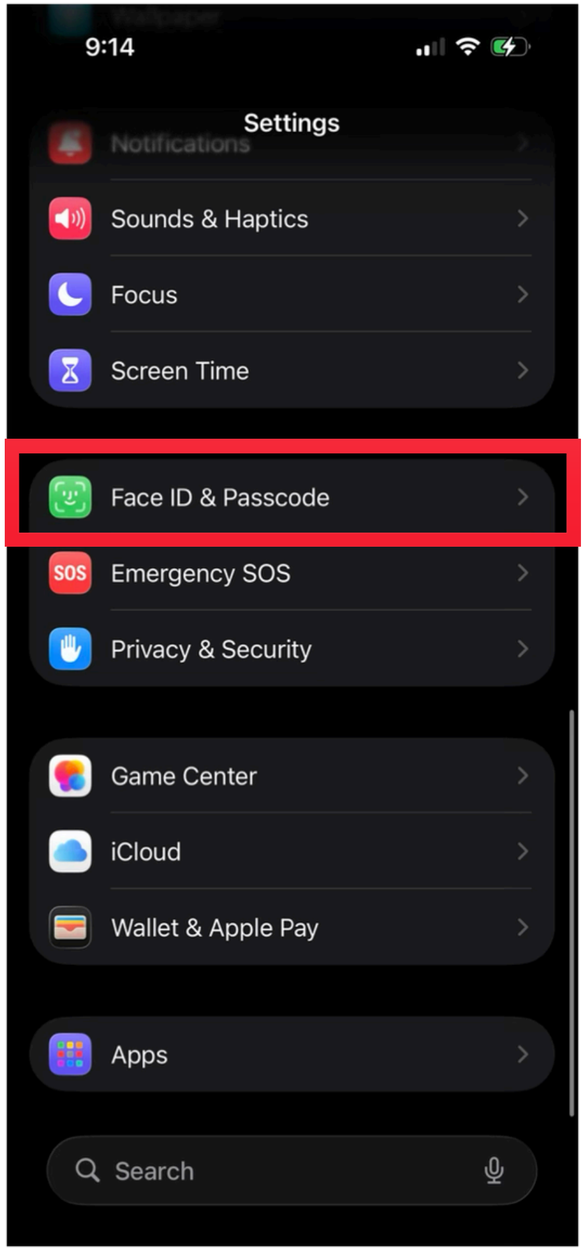


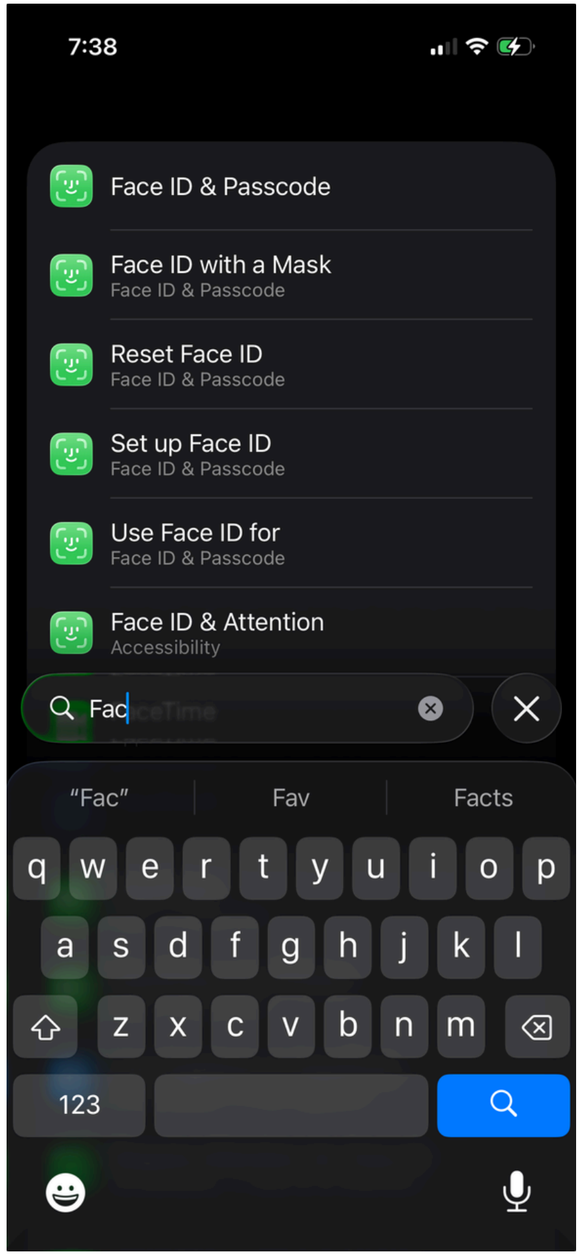

THE UNIVERSITY OF WINNIPEG

iOS

# Turn on Passcode (Screen Lock)

**Path: Settings → Face ID & Passcode → Turn Passcode On**

**Steps:**

1. Open Settings
2. Tap Face ID & Passcode / Touch ID & Passcode
3. Tap Turn Passcode On

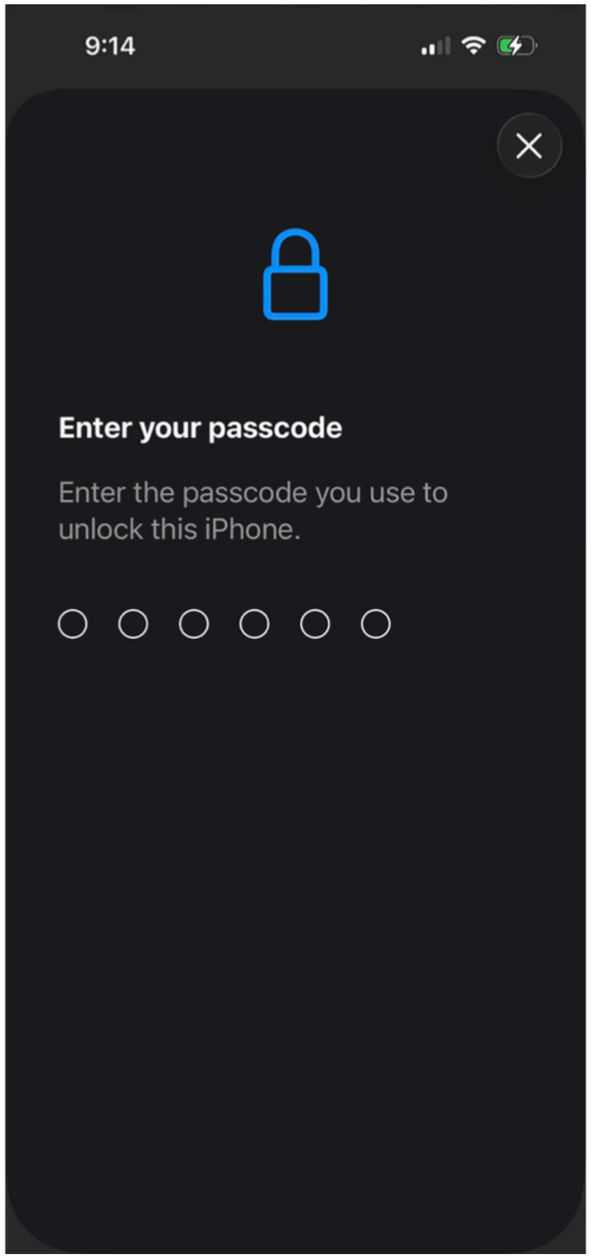


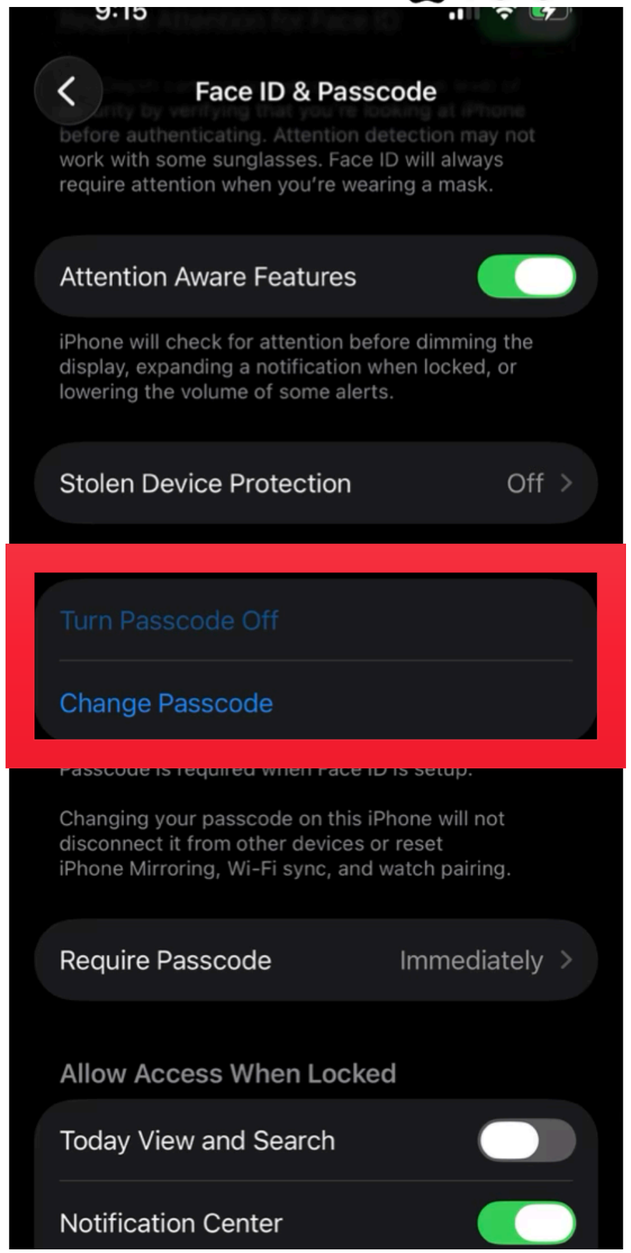

THE UNIVERSITY OF WINNIPEG

iOS

# Turn on Passcode (Screen Lock)

**Path: Settings → Face ID & Passcode → Turn Passcode On**

**Steps:**

1. Open Settings
2. Tap Face ID & Passcode / Touch ID & Passcode
3. Tap Turn Passcode On
4. Choose a 6-digit passcode
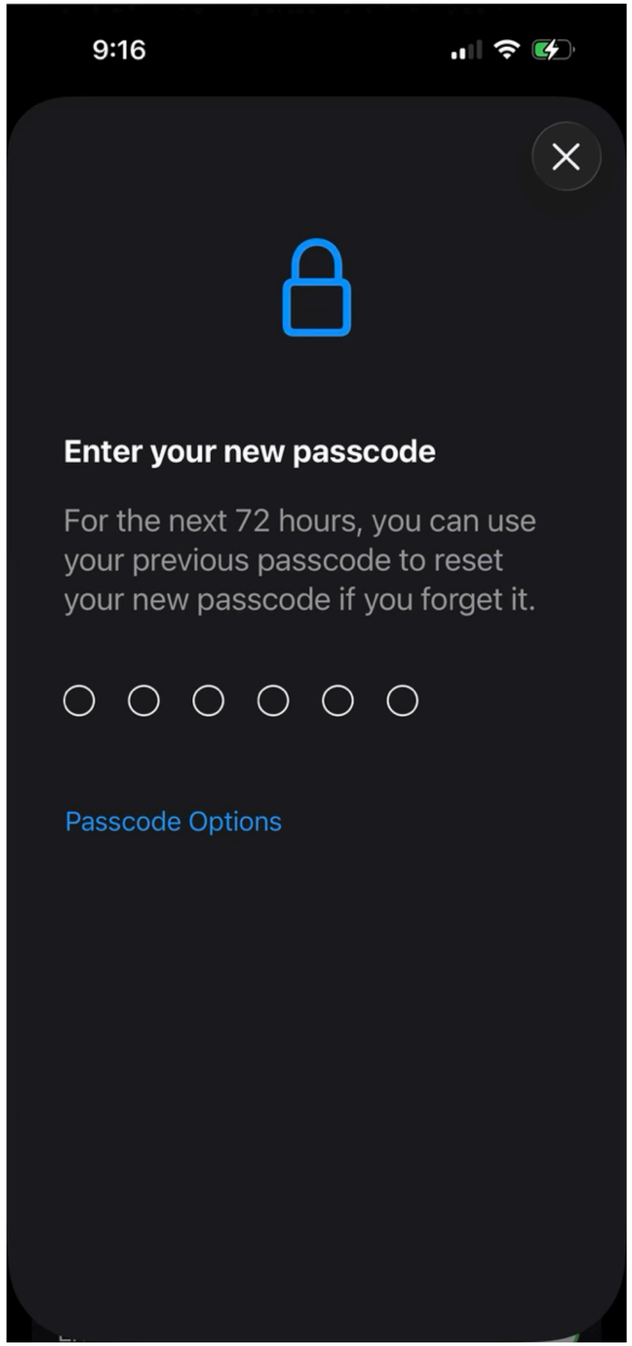
**Tip: Avoid easy ones like 000000, 123456, or your birth year.**