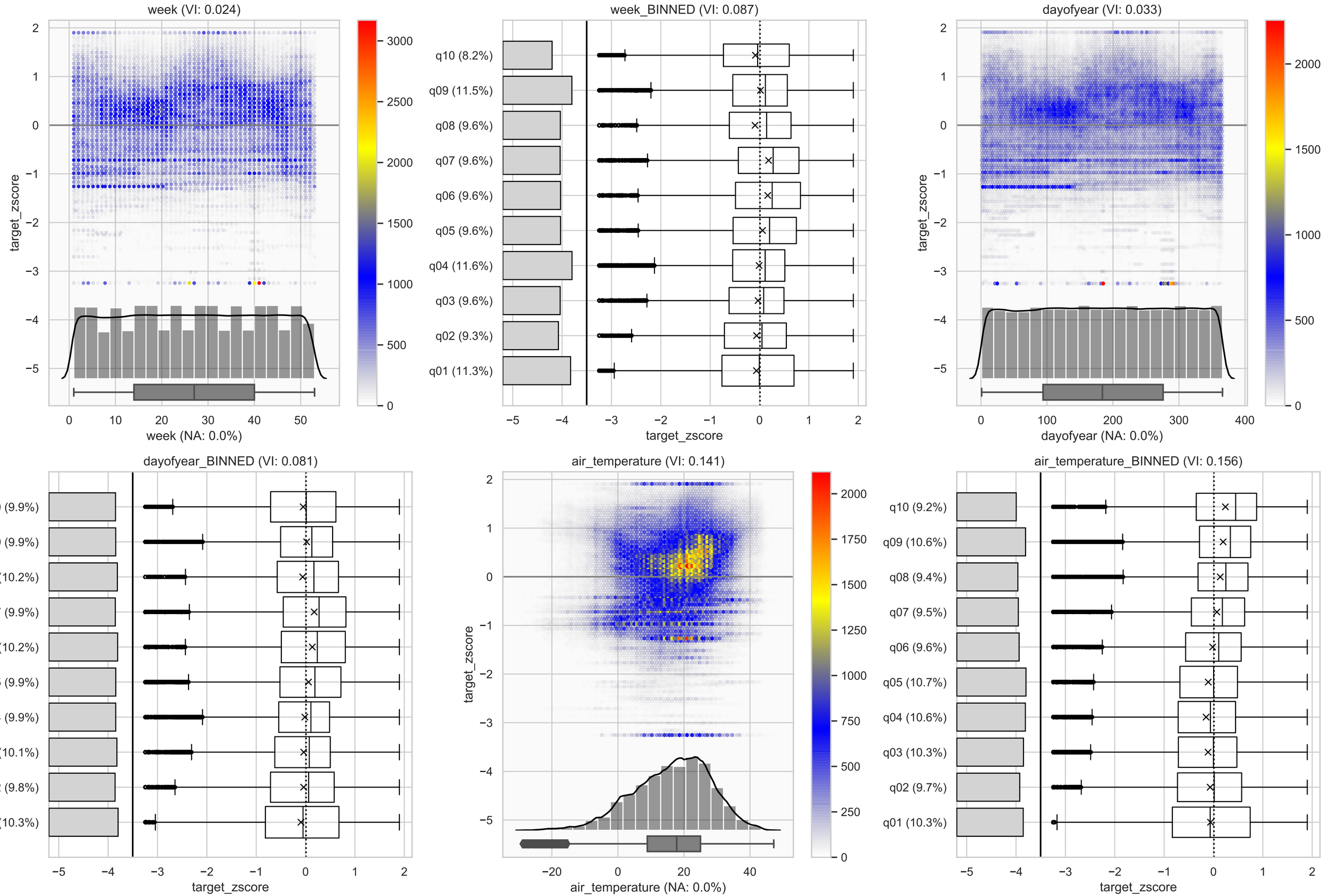
week (VI: 0.024)
target_zscore
week (NA: 0.0%)
week_BINNED (VI: 0.087)
q10 (8.2%)
q09 (11.5%)
q08 (9.6%)
q07 (9.6%)
q06 (9.6%)
q05 (9.6%)
q04 (11.6%)
q03 (9.6%)
q02 (9.3%)
q01 (11.3%)
target_zscore
dayofyear (VI: 0.033)
target_zscore
dayofyear (NA: 0.0%)
dayofyear_BINNED (VI: 0.081)
q10 (9.9%)
q09 (9.9%)
q08 (10.2%)
q07 (9.9%)
q06 (10.2%)
q05 (9.9%)
q04 (9.9%)
q03 (10.1%)
q02 (9.8%)
q01 (10.3%)
target_zscore
air_temperature (VI: 0.141)
target_zscore
air_temperature (NA: 0.0%)
air_temperature_BINNED (VI: 0.156)
q10 (9.2%)
q09 (10.6%)
q08 (9.4%)
q07 (9.5%)
q06 (9.6%)
q05 (10.7%)
q04 (10.6%)
q03 (10.3%)
q02 (9.7%)
q01 (10.3%)
target_zscore

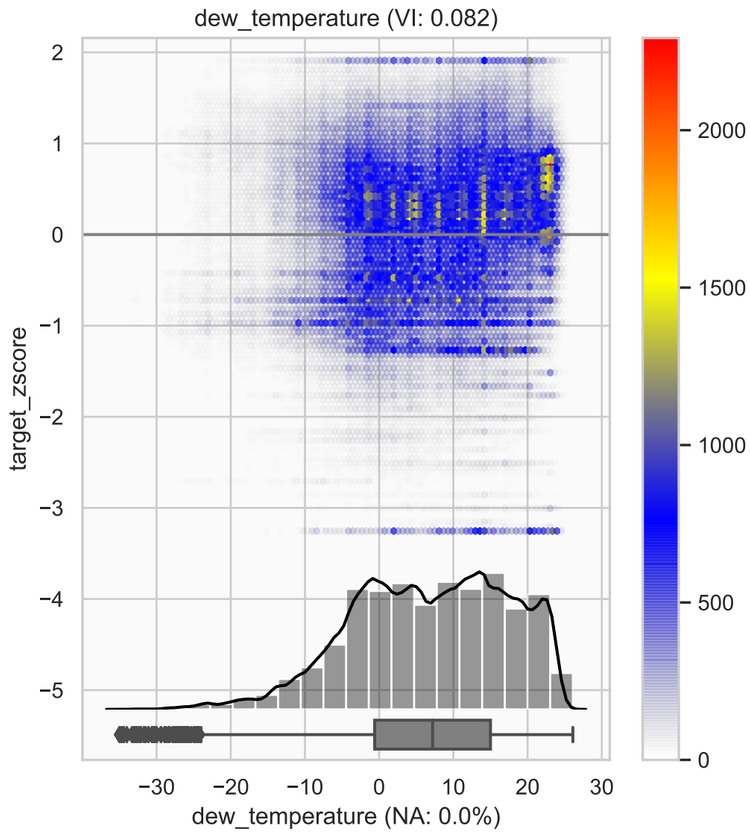
dew_temperature (VI: 0.082)
target_zscore
dew_temperature (NA: 0.0%)

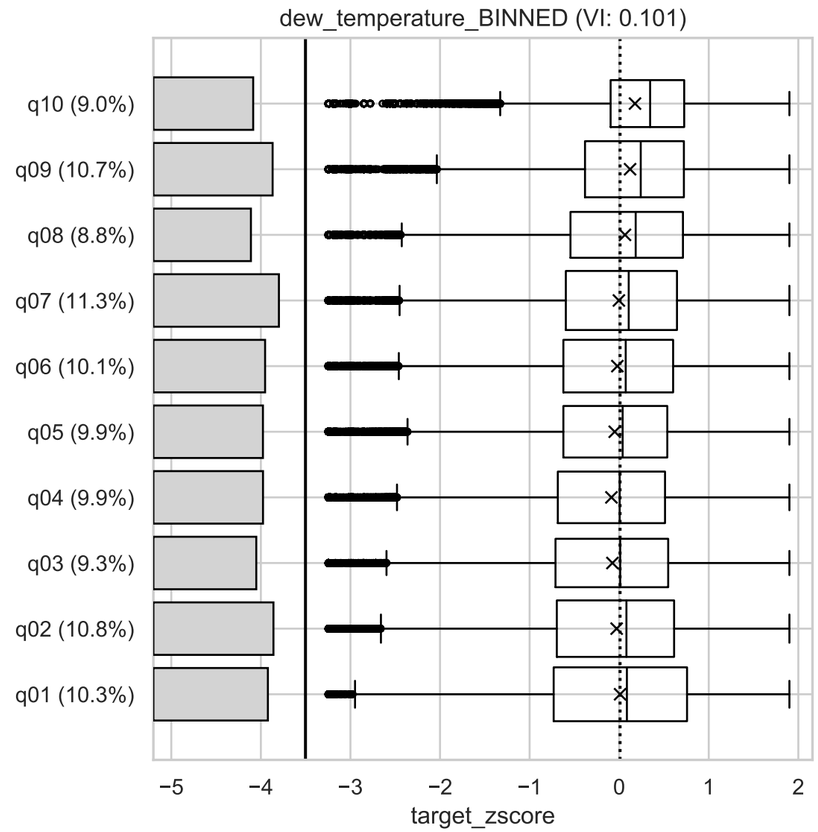
dew_temperature_BINNED (VI: 0.101)
q10 (9.0%)
q09 (10.7%)
q08 (8.8%)
q07 (11.3%)
q06 (10.1%)
q05 (9.9%)
q04 (9.9%)
q03 (9.3%)
q02 (10.8%)
q01 (10.3%)
target_zscore

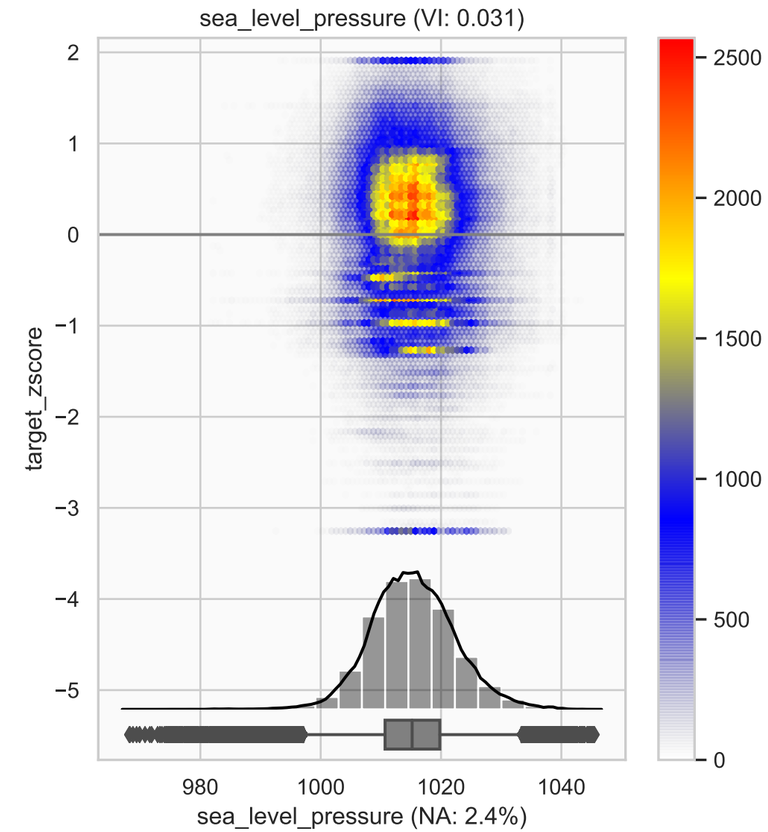
sea_level_pressure (VI: 0.031)
target_zscore
sea_level_pressure (NA: 2.4%)

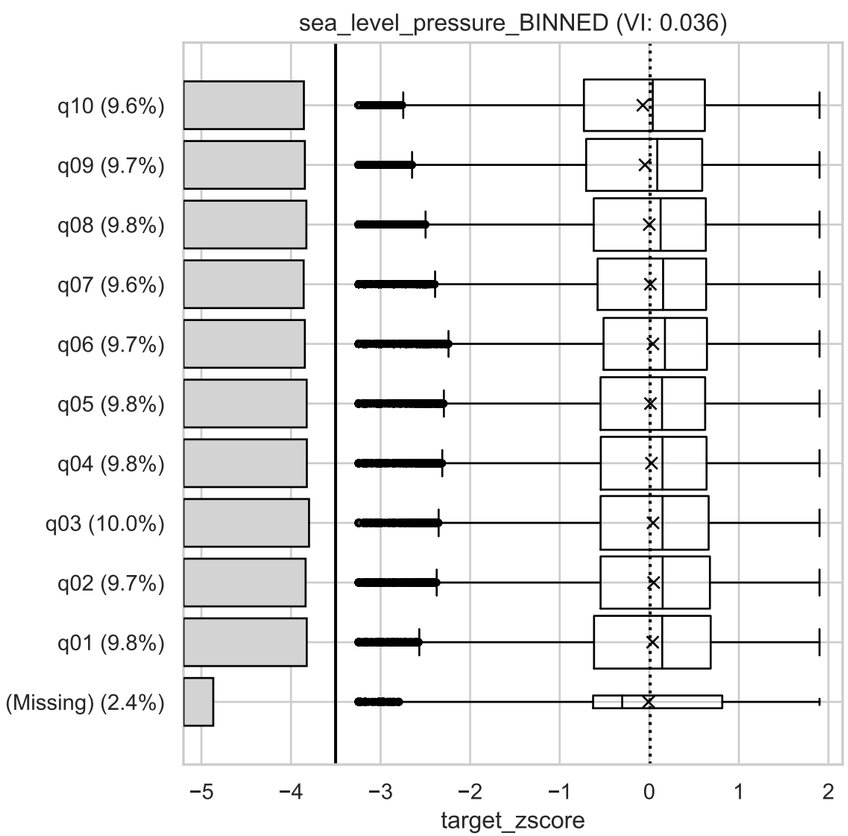
sea_level_pressure_BINNED (VI: 0.036)
q10 (9.6%)
q09 (9.7%)
q08 (9.8%)
q07 (9.6%)
q06 (9.7%)
q05 (9.8%)
q04 (9.8%)
q03 (10.0%)
q02 (9.7%)
q01 (9.8%)
(Missing) (2.4%)
target_zscore

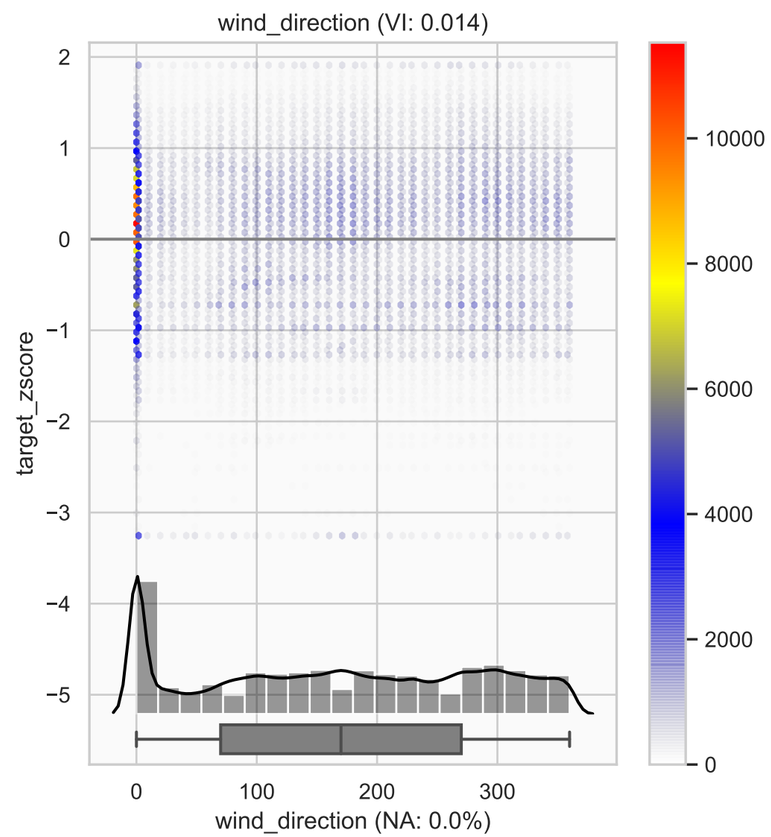
wind_direction (VI: 0.014)
target_zscore
wind_direction (NA: 0.0%)

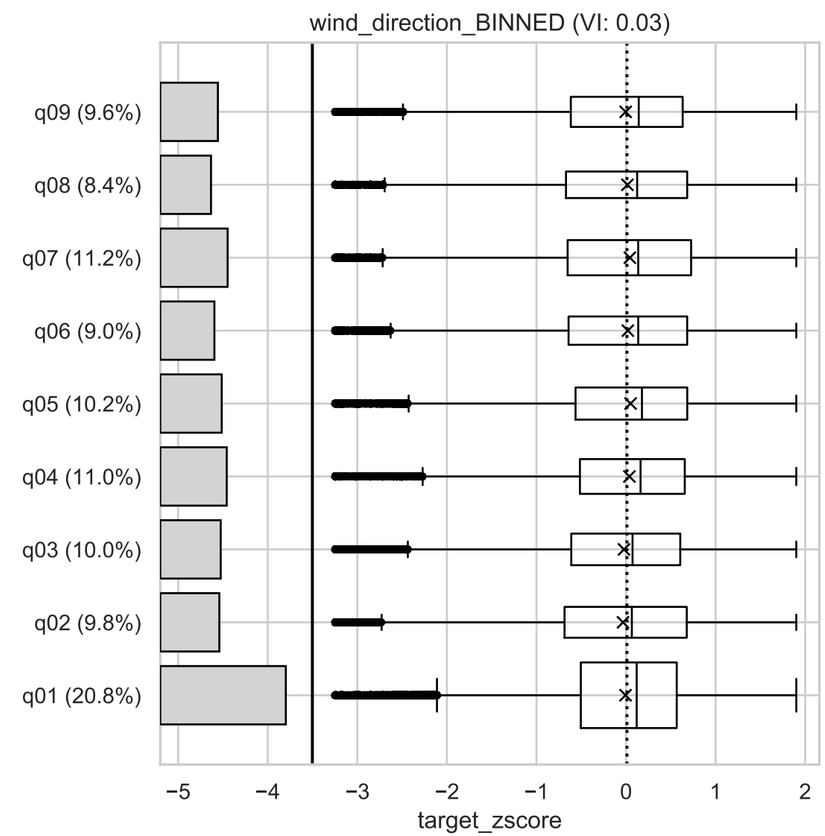
wind_direction_BINNED (VI: 0.03)
q09 (9.6%)
q08 (8.4%)
q07 (11.2%)
q06 (9.0%)
q05 (10.2%)
q04 (11.0%)
q03 (10.0%)
q02 (9.8%)
q01 (20.8%)
target_zscore

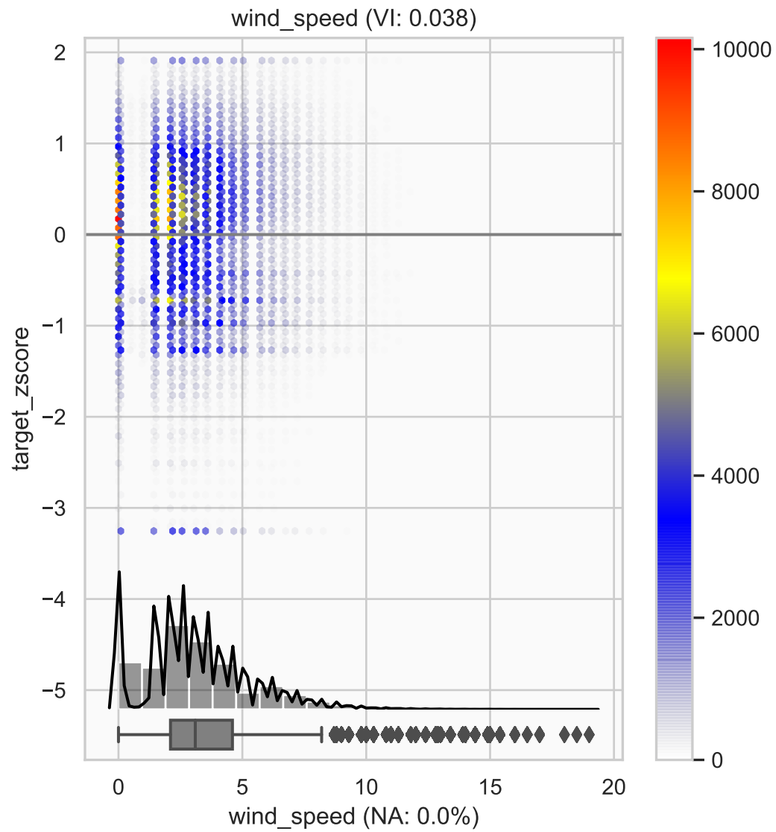
wind_speed (VI: 0.038)
target_zscore
wind_speed (NA: 0.0%)

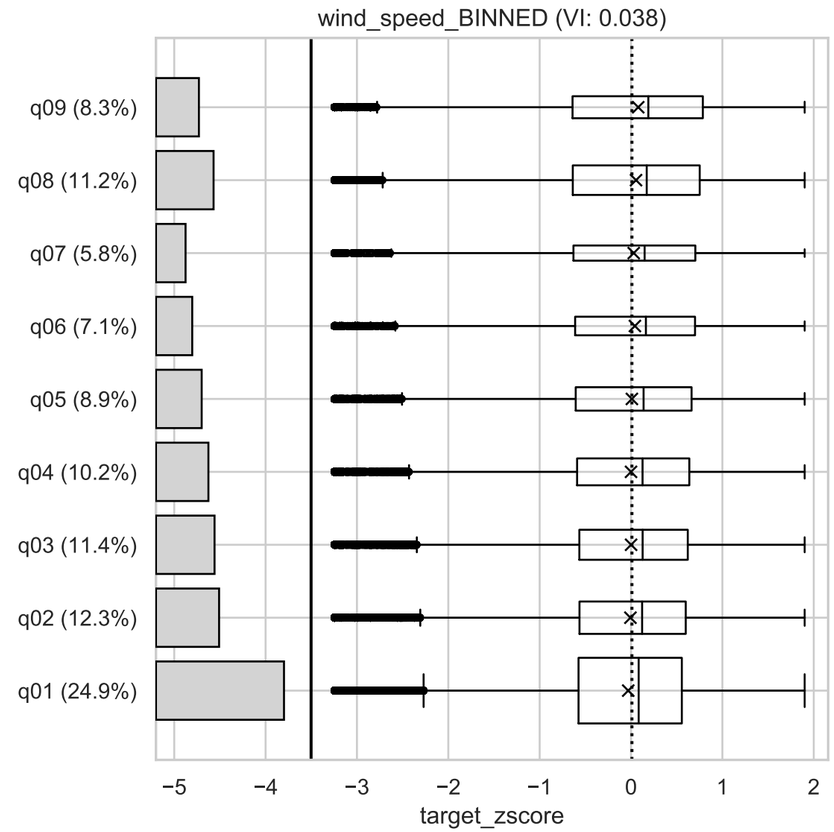
wind_speed_BINNED (VI: 0.038)
q09 (8.3%)
q08 (11.2%)
q07 (5.8%)
q06 (7.1%)
q05 (8.9%)
q04 (10.2%)
q03 (11.4%)
q02 (12.3%)
q01 (24.9%)
target_zscore

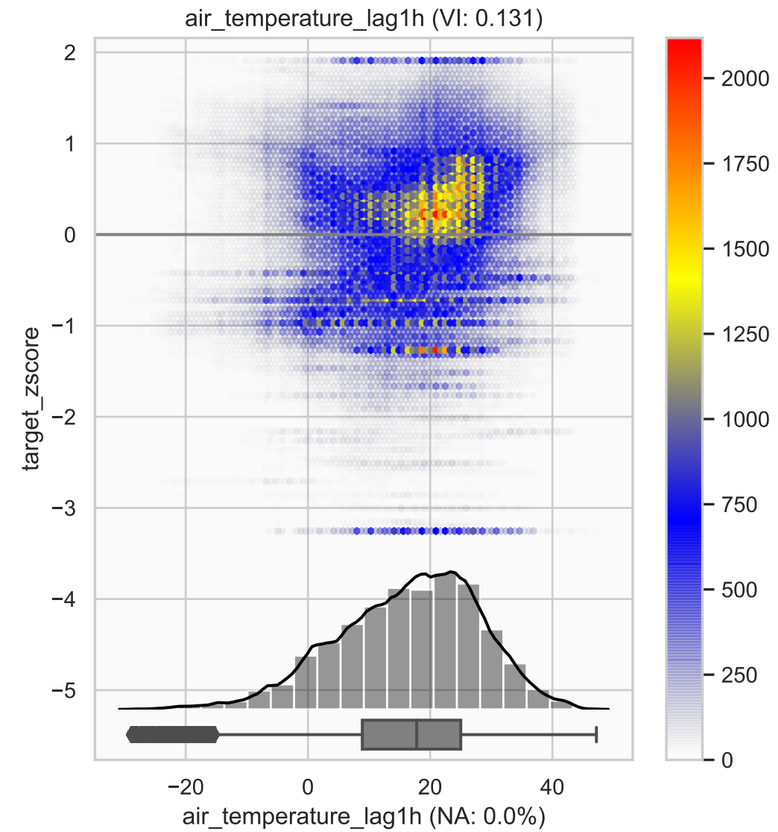
air_temperature_lag1h (VI: 0.131)
target_zscore
air_temperature_lag1h (NA: 0.0%)

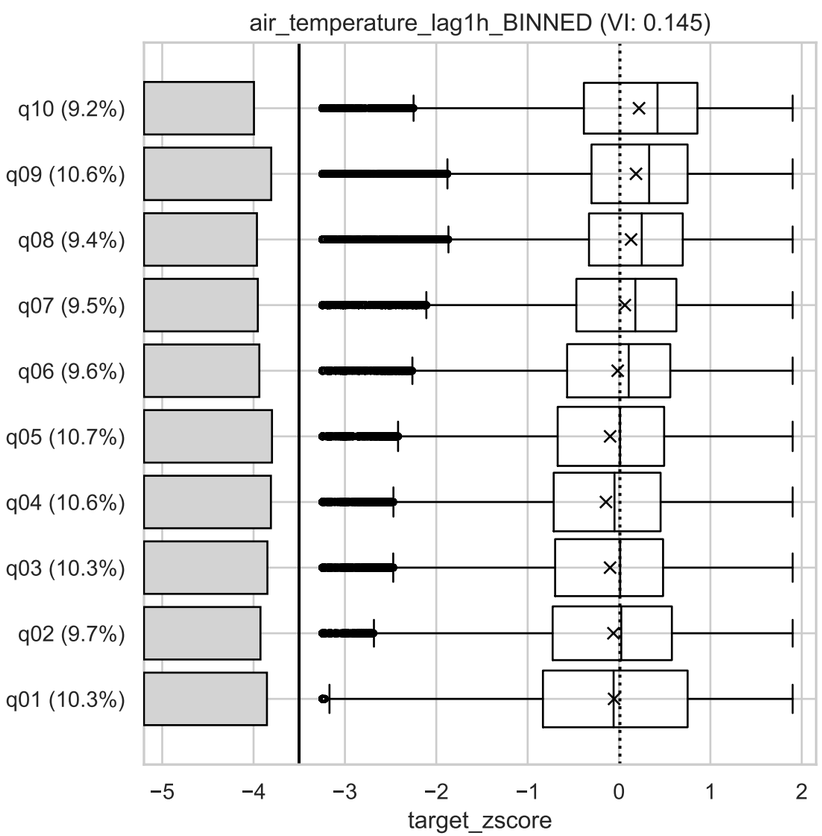
air_temperature_lag1h_BINNED (VI: 0.145)
q10 (9.2%)
q09 (10.6%)
q08 (9.4%)
q07 (9.5%)
q06 (9.6%)
q05 (10.7%)
q04 (10.6%)
q03 (10.3%)
q02 (9.7%)
q01 (10.3%)
target_zscore

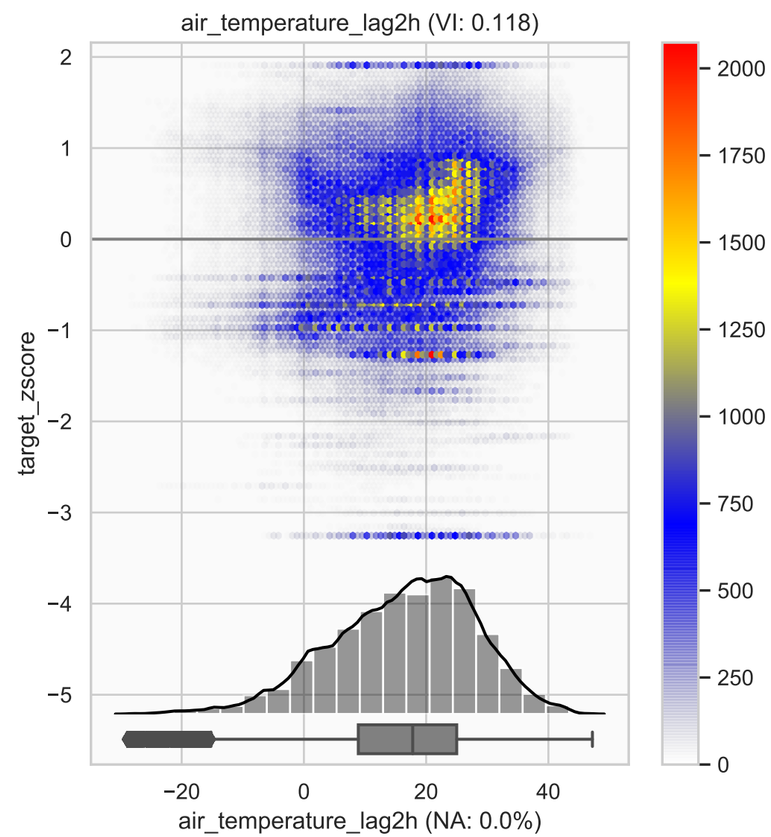
air_temperature_lag2h (VI: 0.118)
target_zscore
air_temperature_lag2h (NA: 0.0%)

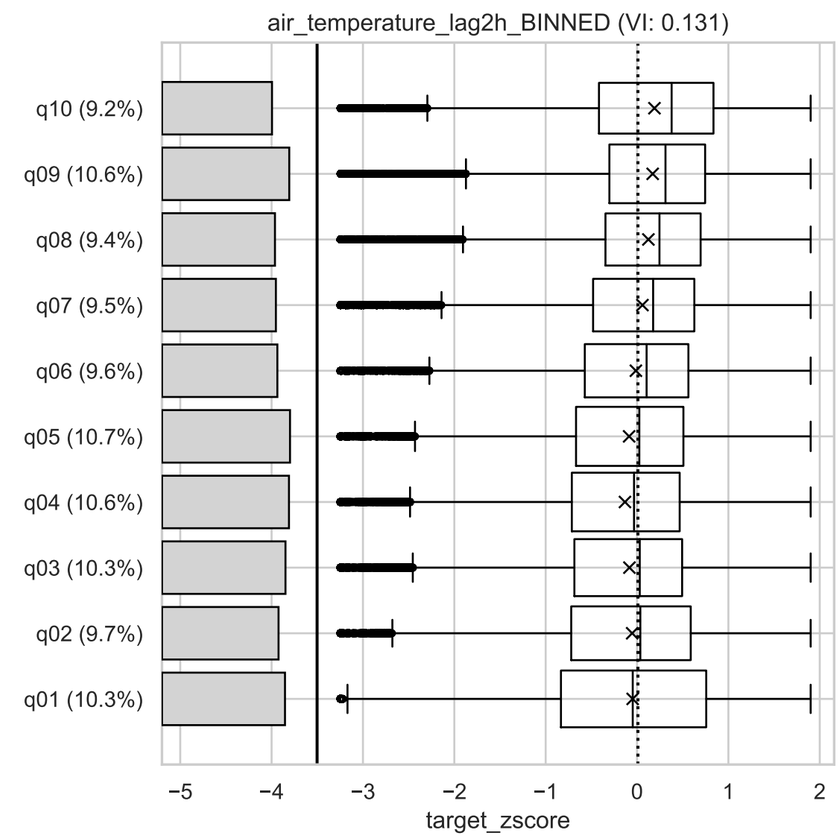
air_temperature_lag2h_BINNED (VI: 0.131)
q10 (9.2%)
q09 (10.6%)
q08 (9.4%)
q07 (9.5%)
q06 (9.6%)
q05 (10.7%)
q04 (10.6%)
q03 (10.3%)
q02 (9.7%)
q01 (10.3%)
target_zscore

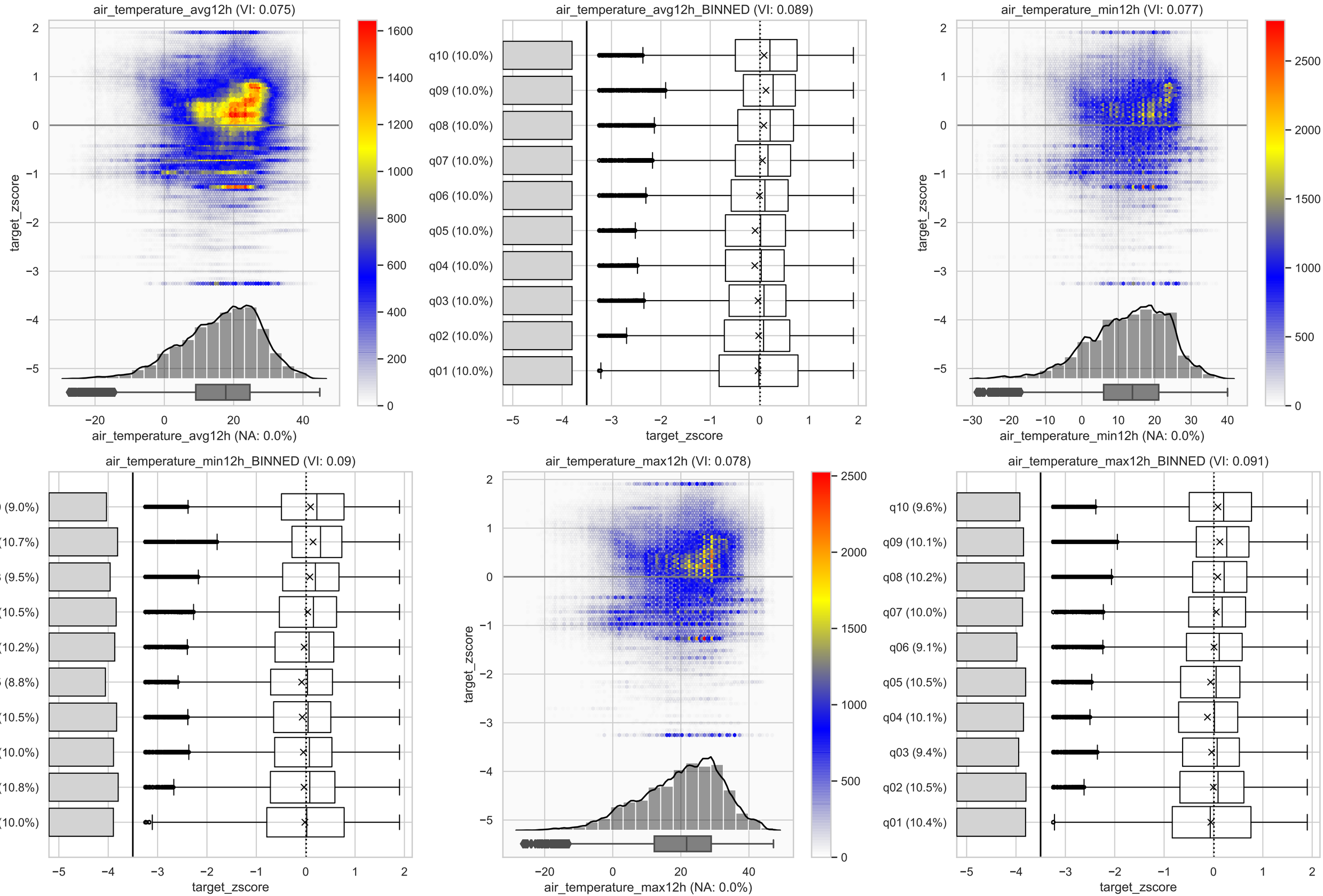
air_temperature_avg12h (VI: 0.075)
target_zscore
air_temperature_avg12h (NA: 0.0%)
air_temperature_avg12h_BINNED (VI: 0.089)
q10 (10.0%)
q09 (10.0%)
q08 (10.0%)
q07 (10.0%)
q06 (10.0%)
q05 (10.0%)
q04 (10.0%)
q03 (10.0%)
q02 (10.0%)
q01 (10.0%)
target_zscore
air_temperature_min12h (VI: 0.077)
target_zscore
air_temperature_min12h (NA: 0.0%)
air_temperature_min12h_BINNED (VI: 0.09)
q10 (9.0%)
q09 (10.7%)
q08 (9.5%)
q07 (10.5%)
q06 (10.2%)
q05 (8.8%)
q04 (10.5%)
q03 (10.0%)
q02 (10.8%)
q01 (10.0%)
target_zscore
air_temperature_max12h (VI: 0.078)
target_zscore
air_temperature_max12h (NA: 0.0%)
air_temperature_max12h_BINNED (VI: 0.091)
q10 (9.6%)
q09 (10.1%)
q08 (10.2%)
q07 (10.0%)
q06 (9.1%)
q05 (10.5%)
q04 (10.1%)
q03 (9.4%)
q02 (10.5%)
q01 (10.4%)
target_zscore

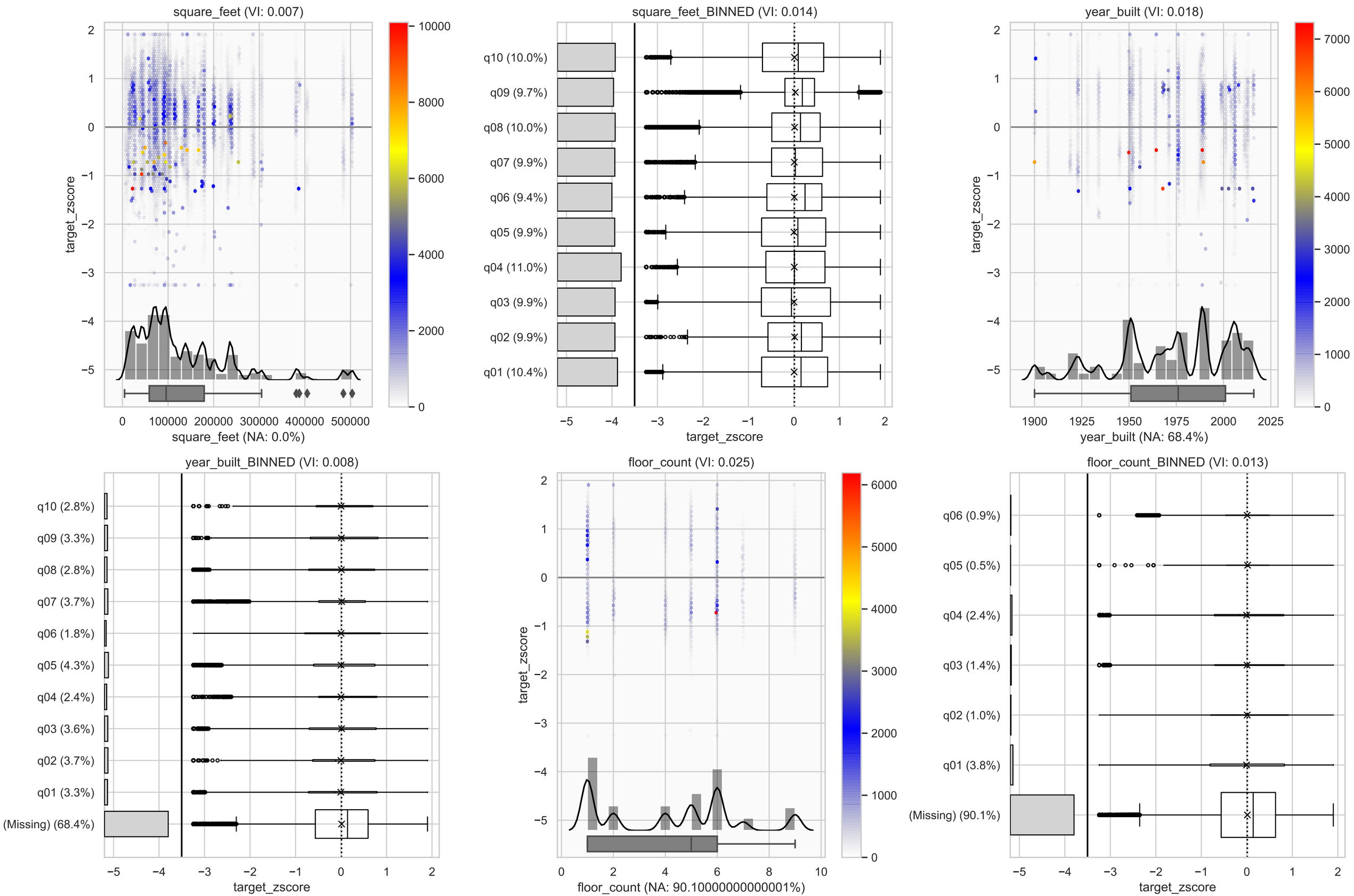
square_feet (VI: 0.007)
target_zscore
square_feet (NA: 0.0%)
square_feet_BINNED (VI: 0.014)
q10 (10.0%)
q09 (9.7%)
q08 (10.0%)
q07 (9.9%)
q06 (9.4%)
q05 (9.9%)
q04 (11.0%)
q03 (9.9%)
q02 (9.9%)
q01 (10.4%)
target_zscore
year_built (VI: 0.018)
target_zscore
year_built (NA: 68.4%)
year_built_BINNED (VI: 0.008)
q10 (2.8%)
q09 (3.3%)
q08 (2.8%)
q07 (3.7%)
q06 (1.8%)
q05 (4.3%)
q04 (2.4%)
q03 (3.6%)
q02 (3.7%)
q01 (3.3%)
(Missing) (68.4%)
target_zscore
floor_count (VI: 0.025)
target_zscore
floor_count (NA: 90.10000000000001%)
floor_count_BINNED (VI: 0.013)
q06 (0.9%)
q05 (0.5%)
q04 (2.4%)
q03 (1.4%)
q02 (1.0%)
q01 (3.8%)
(Missing) (90.1%)
target_zscore

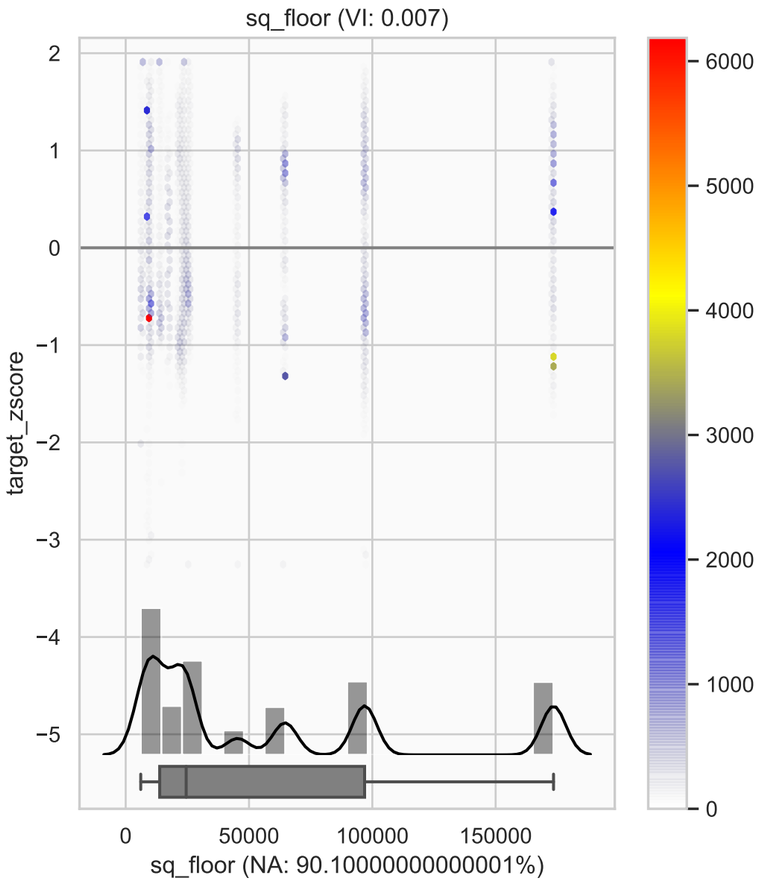
sq_floor (VI: 0.007)
target_zscore
2
1
0
−1
−2
−3
−4
−5
0
50000
100000
150000
sq_floor (NA: 90.10000000000001%)
6000
5000
4000
3000
2000
1000
0

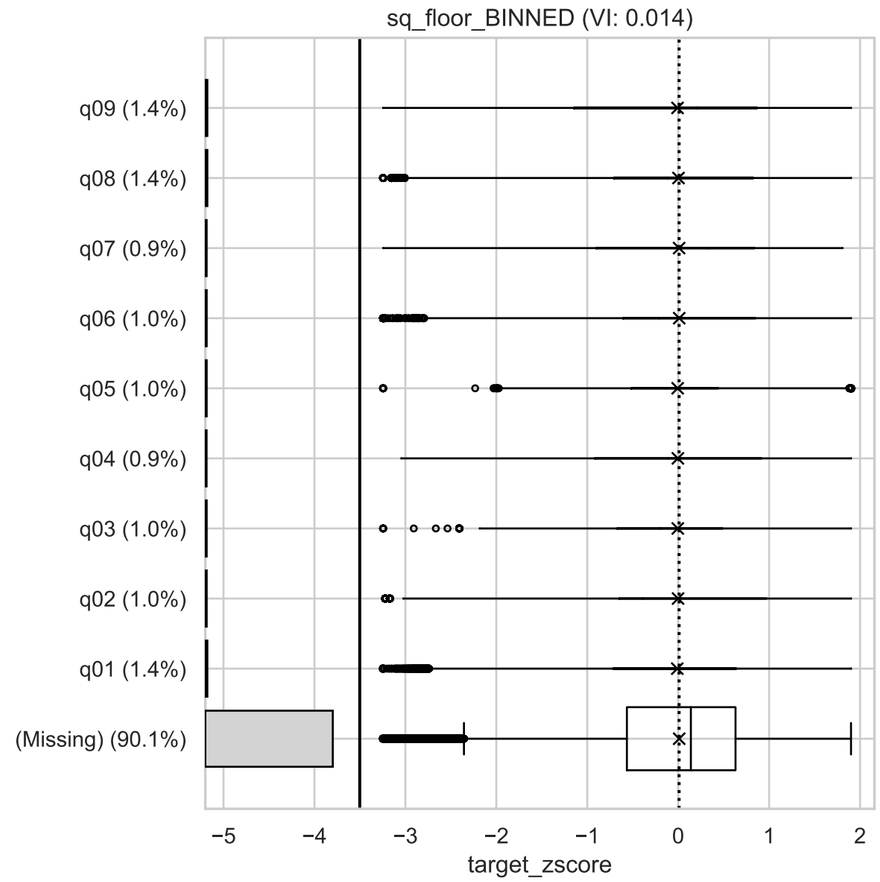
sq_floor_BINNED (VI: 0.014)
q09 (1.4%)
q08 (1.4%)
q07 (0.9%)
q06 (1.0%)
q05 (1.0%)
q04 (0.9%)
q03 (1.0%)
q02 (1.0%)
q01 (1.4%)
(Missing) (90.1%)
−5
−4
−3
−2
−1
0
1
2
target_zscore