Camtrap Research Citizen Science Network | CRCSN

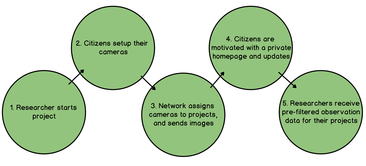

1. Researchers setup their projects

... by defining a region, goal species and other settings

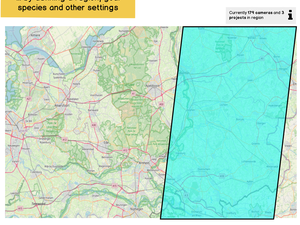

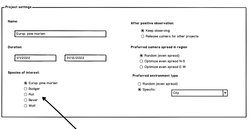

2. Citizens setup their cameratrap and Connector

... and register it on the Camtrap Research Network

3. The Network auto-assigns the Connector to a eligible Research project

...and the Connector starts sending filtered images to the project

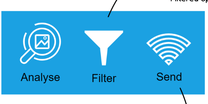

4. Citizens get their own Research homepage

...motivating them with personal observations, statistics and interesting regional biodiversity summaries

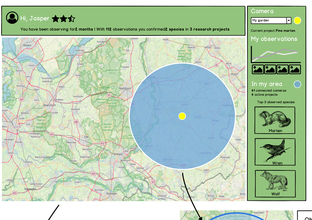

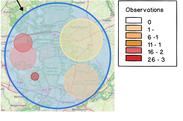

5. Researchers get a pre-filtered data feed of their research species
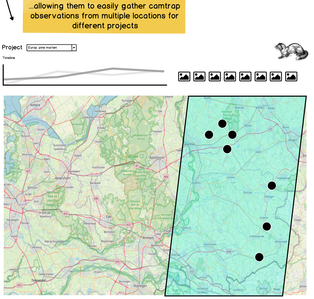
...allowing them to easily gather camtrap observations from multiple locations for different projects