Customer Shopping Behavior Analysis

3,900 transactions · 18 features · Python · SQL · Power BI

Made with GAMMA

Dataset at a Glance

3,900

Transactions

18

Features

37

Missing Values

Review Rating only

$50.76

Avg Purchase

Demographics, purchase details, and shopping behavior across 4 categories and 50 locations.

Made with GAMMA

Revenue by Gender

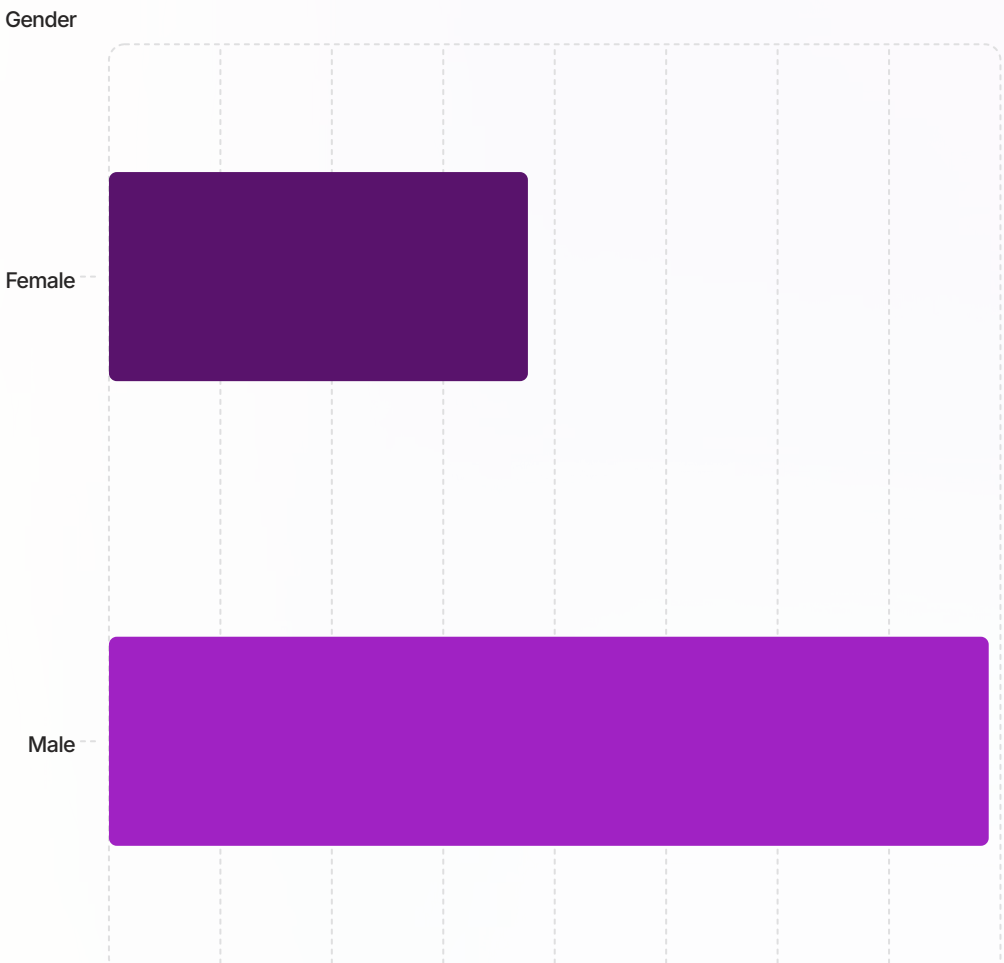

Key Finding

Male customers generated **2.1× more revenue** than female customers ($157,890 vs $75,191).

Male shoppers also made up 68% of all transactions (2,652 of 3,900).

Made with GAMMA

Subscribers vs. Non-Subscribers

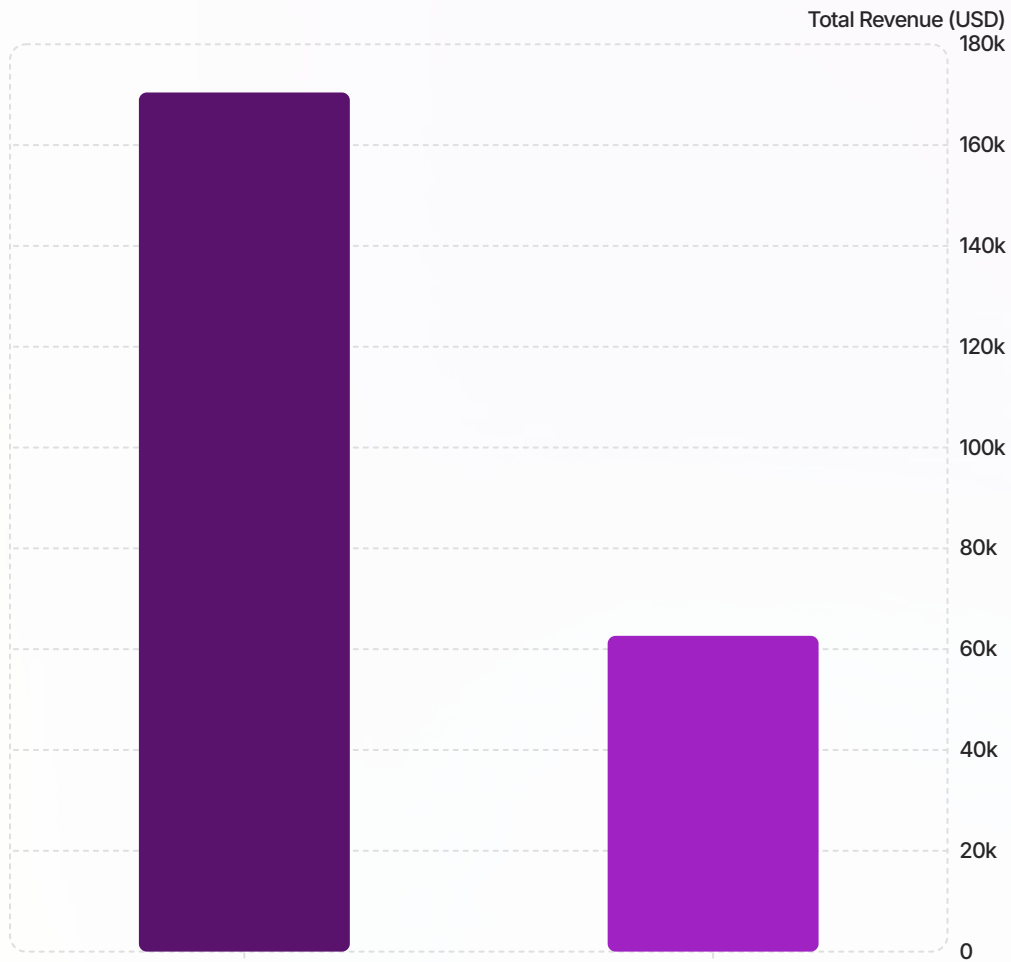

Revenue Gap

Non-subscribers drive **73% of total revenue** despite similar average spend (~$59).

- 27% subscribers · 73% non-subscribers
- Only 958 of 3,476 repeat buyers subscribe

Made with GAMMA

Customer Segmentation

🔵 Loyal

3,116 customers — 80% of base

🟡 Returning

701 customers — 18% of base

🟢 New

83 customers — 2% of base

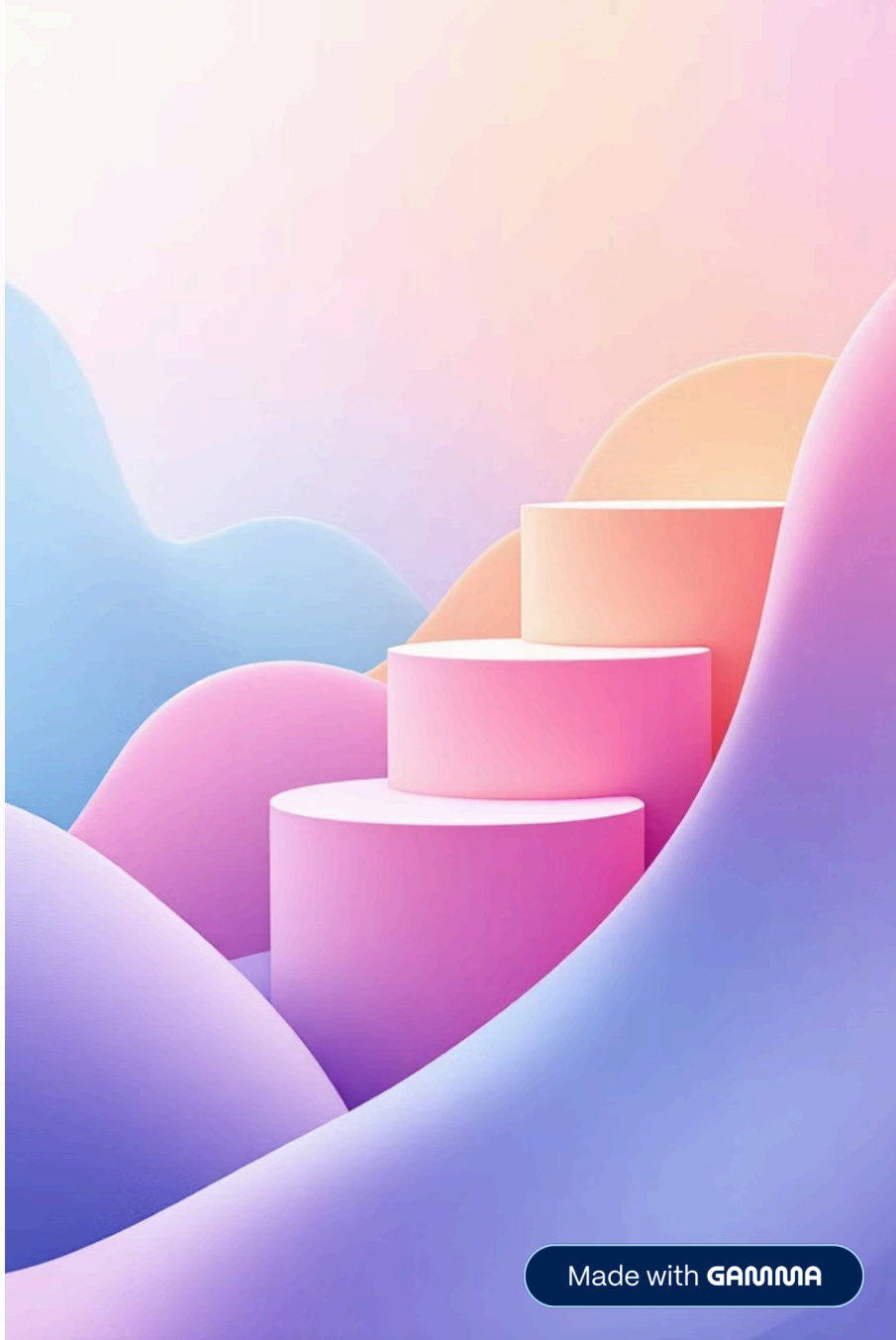

Made with GAMMA

Top Products by Rating & Discount Rate

Highest Rated

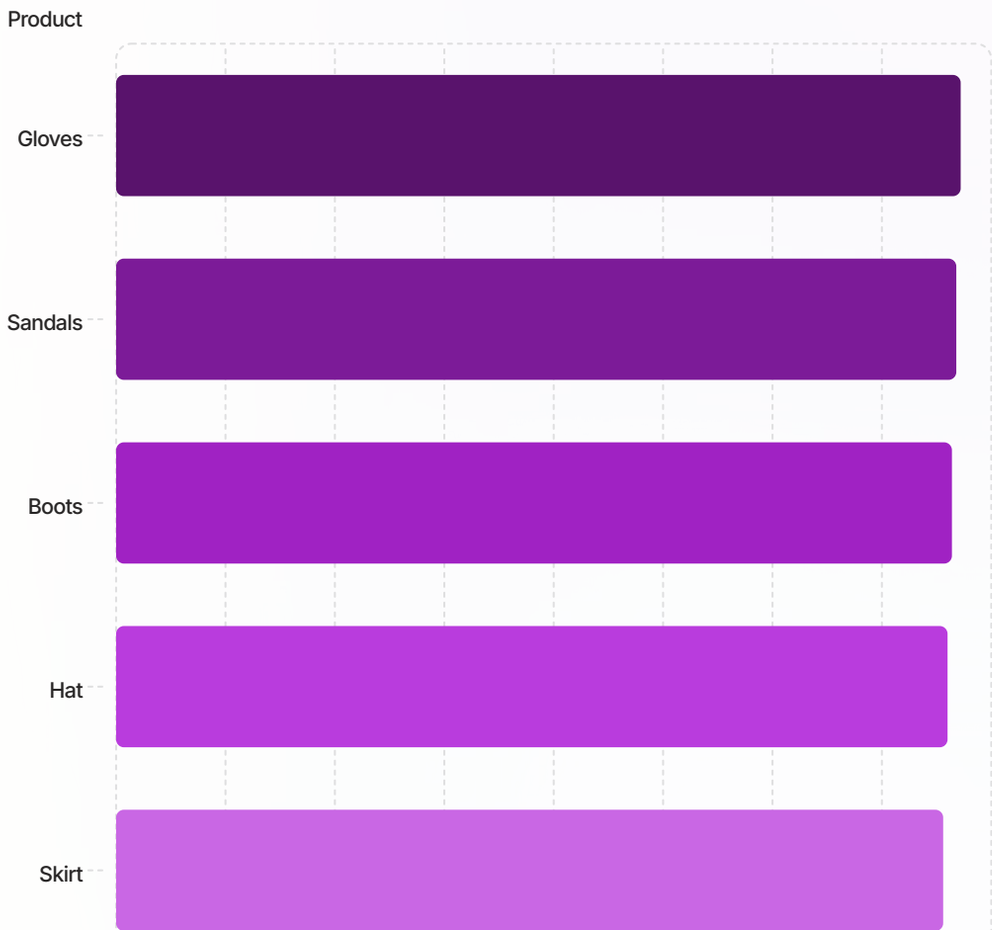

Most Discounted

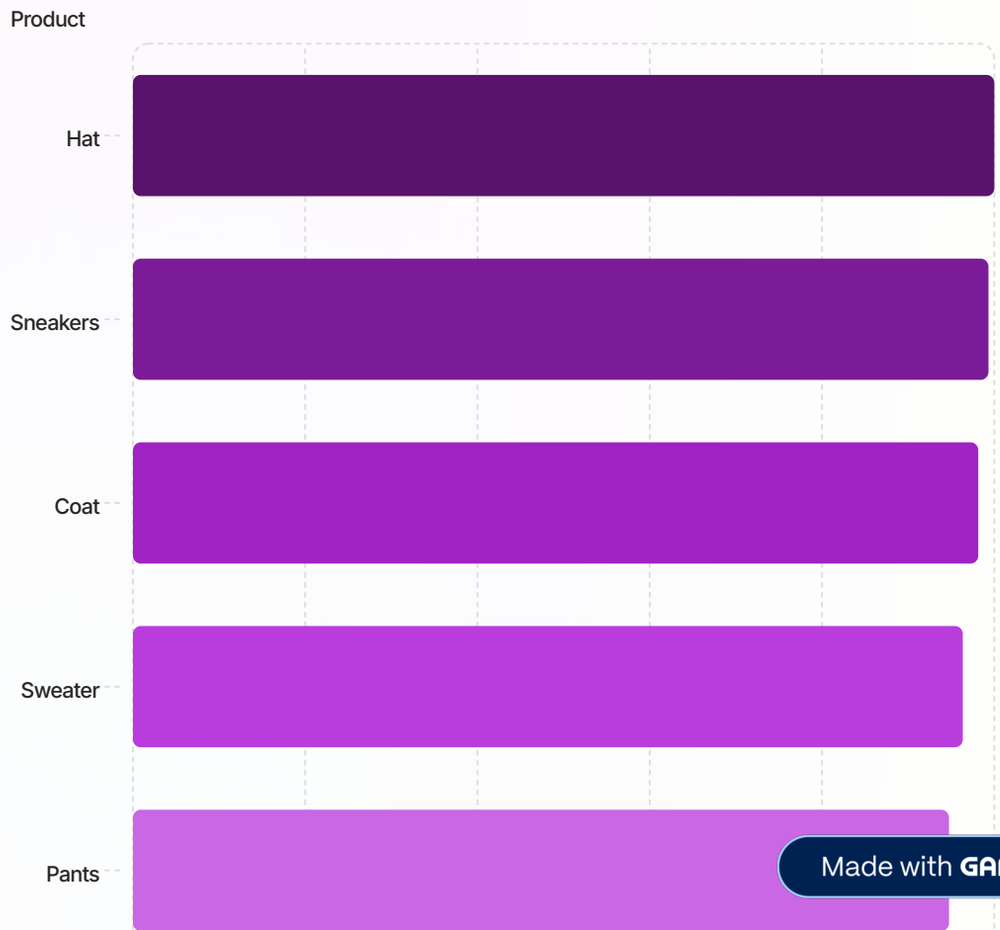

Made with GAMMA

Revenue by Age Group

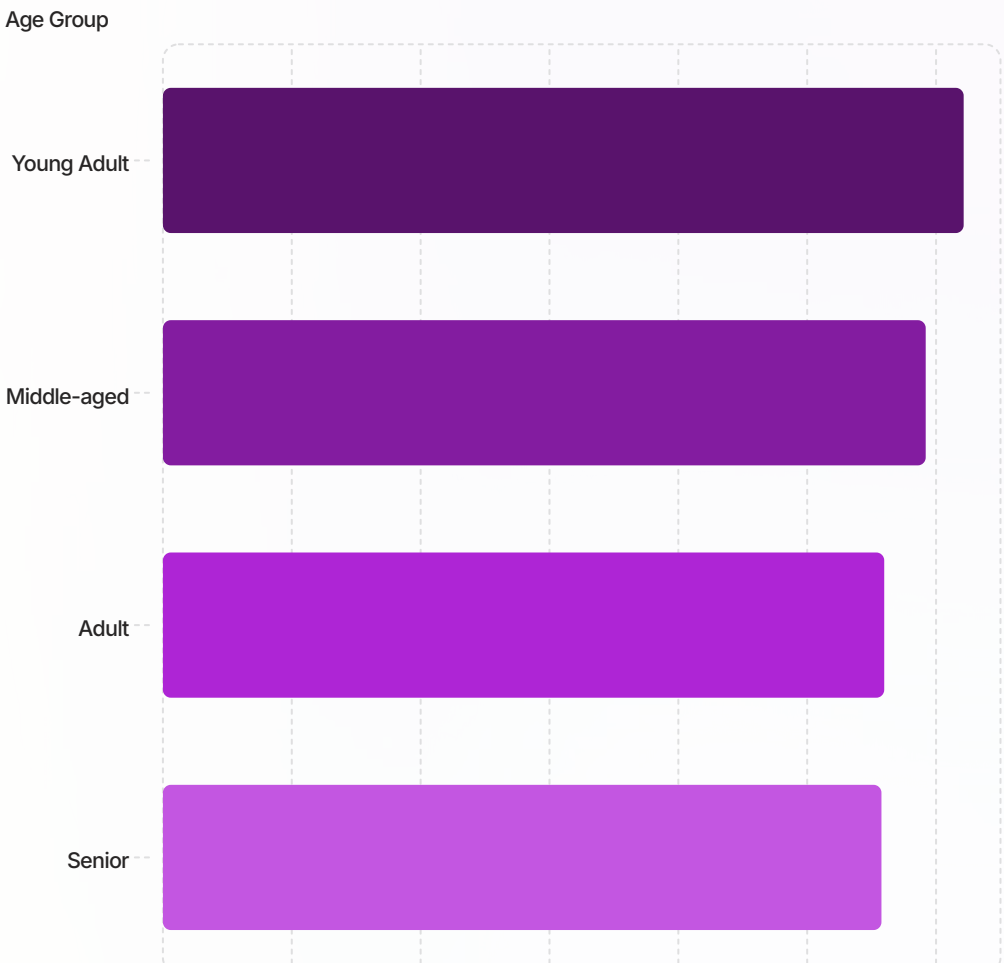

Even Distribution

Revenue is fairly balanced across age groups — Young Adults lead slightly at **$62,143**.

Express shipping buyers spend slightly more on average ($60.48 vs $58.46).

Made with GAMMA

Power BI Dashboard

KPIs

3.9K customers · $59.76 avg purchase · 3.75 avg rating

Filters

Subscription · Gender · Category

Visuals

Revenue by Category · Revenue by Age Group · Subscription Donut

Made with GAMMA

Business Recommendations

Boost Subscriptions

Promote exclusive subscriber benefits

Loyalty Programs

Reward repeat buyers toward Loyal segment

Review Discount Policy

Balance sales lift with margin control

Targeted Marketing

Focus on high-revenue age groups & express-shipping users

Made with GAMMA