2025 International Conference on Computing Technologies & Data Communication (ICCTDC)
Hassan, India. July 04 - 05, 2025

Analyzing the Financial Impact of Corporate Social Responsibility Using Quantum Neural Transformer Models

[1]Dr. L. Vijayakumar,
Associate Professor, Department of Commerce, Vel Tech Rangarajan Dr. Sagunthala R&D Institute of Science and Technology Avadi Chennai, India,
vijayakumarl.sclas@saveetha.com

[2]Dr. V Senthilkumaran,
Department of BBA, Saveetha College of Liberal Arts and Sciences, SIMATS, Tamilnadu, India,
senthilkumaran.mba@gmail.com

[3]R. Silambarasi,
Department of BBA, Theivannai Ammal Womens College (Autonomous), Tamilnadu, India,
Journalofcommerceandmgt2014@gmail.com

[4]Dr R.M.Mastan Shareef,
Department of FME, St.Martin's Engineering College,
Telangana, India,
mastan.shareef786@gmail.com

[5]Ayushi,
Assistant Professor, Chandigarh Engineering College, Chandigarh Group of Colleges Jhanjeri,
Mohali, Punjab, India,
ayushi.chugh1599@gmail.com

[6]Pavithra S,
Department of Mathematics, Erode Sengunthar Engineering College,
Erode,
Tamil Nadu, India,
jasminepavithra@gmail.com

2025 International Conference on Computing Technologies & Data Communication (ICCTDC) | 979-8-3315-2798-3/25/$31.00 ©2025 IEEE | DOI: 10.1109/ICCTDC64446.2025.11158042

***Abstract* – The importance of CSR and innovation in managerial decision-making and public policy is highlighted in this study, which assesses their financial effects on a company's bottom line. Business strategy and value generation have long been topics of academic and practitioner debate around CSR. Managers will be able to make better strategic decisions with the help of the empirical evidence provided by this research, and legislators will have an easier time incorporating CSR into legislative frameworks. The paper uses Graph QuaWalkTrans, a novel GNN design that generates node quantum states by quantum walks on attributed graphs, to assess the monetary benefits of different tactics. The methodology incorporates CFS to improve model performance, as well as important text preparation tasks like stemming, case normalisation, stop-word removal, lemmatisation, and rephrasing. The suggested QuaWalkTrans model performed exceptionally well, with a recall of 95.69%, a precision of 96.66%, and an accuracy of 99.86%. These results show that cutting-edge analytical methods work well for evaluating CSR and innovation plans. In the end, this study shows how effective advanced modelling tools are and how important CSR and innovation are for driving financial performance. It also provides empirical support for strategic decision-making in policy and commercial sectors.**

Keywords—Corporate Social Responsibility (CSR), Corporate Financial Performance (CFP), Correlation Feature Selection (CFS), Best-First Search (BFS), Financial Impact (FI).

I. INTRODUCTION

The connection CSR and performance is well understood despite CSR growing importance in academia business and politics. The Company's financial performance and CSR initiatives are better understood due to this research. Using a competitive-action lens it is focusing on the connection between CSR and financial performance of firms. Our main point is that the impact of CSR initiatives on a company's bottom line is highly dependent on factors such as competitive activity. Our research is centered on the relationship between CSR and the bottom lines of companies seen through the perspective of competitive activity. It argues primarily that elements like competitive activity greatly influence the effect of CSR initiatives on a company's bottom line [1]. In the initial location the study establishes a novel CSR contingency by demonstrating that CSR's effects on CFP differ with CA. In addition considering that PCSR and NCSR have distinct impacts on CFP this work adds to the growing body of knowledge on CSR by arguing that the two should be investigated independently. In other words can there be synergy between the firm efforts to address social environmental and governance challenges and its efforts to generate economic value and improve financial performance for the benefit of the company and its stakeholders. A lot of organizations put their CSR initiatives on their agendas [2].As part of their approach they employ their resources to better the communities around them while also enhancing or correcting their social and environmental impacts. Sustainability rests on three pillars: ESG initiatives. Much empirical research has focused on the connection between CSR and CFP or CSR and finance. Despite this there is conflicting information regarding the nature of the association. The purpose of this article is to survey the empirical literature on the CSR-CFP relationship and to assess the various operationalizations and measurement methodologies used for the CSR and CFP concepts.

Particularly it argues for more transparency and standardization of CSR data. Multiple stakeholders would benefit from such standardization in their economic decision-making and it would also allow for more reliable testing of the CSR-CFP relationship. Analyzing the findings of initial research there is no direct relationship between CSR and performance [3]. The researchers stated that in order to determine the CSR-performance relationship one must take into account specific business and contextual aspects. By giving too much weight to the CSR effect on performance the results were skewed since these crucial situational contingencies were ignored. Thus in order to delve deeper into the CSR performance link academics have proposed using a contingency viewpoint. To clarify the CSR-performance relationship and identify the factors that contribute to financial returns moderators might be useful [4]. The conclusion that the adoption of CSR is a strategic reaction to competitive threat is supported by the fact that peers whose CSR performance lags behind the voting firm's see substantially worse stock returns around the passing. It further exclude competing hypotheses such as one based on financial

Authorized licensed use limited to: CBS Library. Downloaded on March 31,2026 at 20:03:47 UTC from IEEE Xplore. Restrictions apply.

intermediaries propagation by investigating underlying mechanisms and using different definitions of peers.

What follows is an outline of the next sections of this study. The methods that were employed in this investigation are introduced in Section 2. Section 3 lays forth the model that has been suggested. Section 4 discusses the findings of an experiment. Section 5 concludes the discussion.

II. Literature Survey

In order to identify companies CSR posts on social media this study suggests a new research methodology that uses DL to analyze the impact of digital CSR communications on finance performance. The primary objective of this study is to use state-of-the-art DL-based NLP models to identify social media tweets pertaining to CSR in order to measure the extent to which companies engage in digital CSR communications. The efficiency and accuracy of textual cognition are both improved by AI technology particularly by DL-based NLP approaches [5]. Previous study has used AI to achieve different business research goals within the social media setting. Following that it developed state-of-the-art DL models such as CNN, BiLSTM and BiGRU to identify CSR communications using tweet data with long text forms. It classified sample companies digital CSR communications using the best-performing deep learning model that it had acquired [6]. When it involves convoluted dynamic factors ML methods like DTR and ARIMA models are superior [7]. By taking seasonality AE and trends into consideration ARIMA models are able to accurately predict time series data. The DTR provide clear and practical insights by identifying important traits and interactions they are renowned for their interpretability. Based on the notion of planned behavior it have developed an integrated model and put it through its paces using SEM-ANN, DL techniques.

A potential solution to this problem could be to employ an ANN a technology in AI to model complex scenarios with both linear and non-linear interactions [8]. The ANN model is different from SEM in that it does not rely on compensating assumptions and does not assume distributions like normalcy linearity or homoscedasticity. And that's not all: compared to more conventional statistical methods ANN models are sharper faster and more accurate. It is not possible to test the hypothesis or establish the causal link using the ANN approach since it is carried out inside a black box [9]. Therefore a linear and compensatory SEM model should be utilized alongside a non-linear and non-compensatory ANN approach. It is possible to apply AI to financial forecasting since it is well-suited to understanding extremely complicated situations. The financial data exhibits characteristics of broadband frequency and is no stationary and nonlinear [10]. Put simply the wide variation means that predictions based solely on LSTM are accurate enough the financial data is analyzed using an LSTM model in this study. Then the analytical outputs are compared to the actual data to determine which one has a bigger RMSE. Finally in order to forecast client retention in order to sustain CSR on FMCG businesses a DL technique known as O-RNN is employed [11]. For the purpose of decreasing the error among the actual and projected outcomes O-RNN optimizes the hidden neurons using an upgraded version of the SLNO called M-SLNO. This makes it an improvement over regular RNN. Many researches have confirmed that proposed use of a SVM to build prediction models leads to DL and strong predictive performance. Therefore numerous academics have looked into the possibility of employing an SVM to forecast business outcomes and stock values.

Consequently, the model's performance in graph learning tasks is much improved by the new QW encoding, which is based on the graph structural bias. Here is a brief overview of everything we have contributed.

- Employing a customised graph network that leverages the global structural information of the graph while distinguishing local information, it introduces a novel and robust framework termed GQW former to address the general attributed node embedding challenge. It achieves this by amalgamating quantum wells with the advantages of Transformer.
- This innovative method offers a thorough and intricate comprehension of the interconnections inside the graph.
- They assess the efficacy of our method through empirical evaluation using datasets for graph categorisation that incorporate both network topology and node attribute information.

III. Proposed System

It seeks to present a more nuanced understanding of the relationship between CSR and business financial performance using a competitive-action viewpoint. They contend that one significant factor influencing how CSR initiatives affect a company's financial performance is competitive action. A company can improve its financial performance by engaging in various forms of CSR and other strategies that boost its competitive position. CSR can boost CFP by helping a company stand out from the competition and gain the support of various stakeholders.

This dataset serves as a significant resource for examining and comprehending the impact of B Corps on beneficial transformations in corporate processes[12]. This dataset offers comprehensive information on various impact topics, including governance practices, community engagement, employee well-being, energy efficiency, waste management initiatives, and diversity initiatives, suitable for researching sustainability efforts or assessing companies' societal contributions.

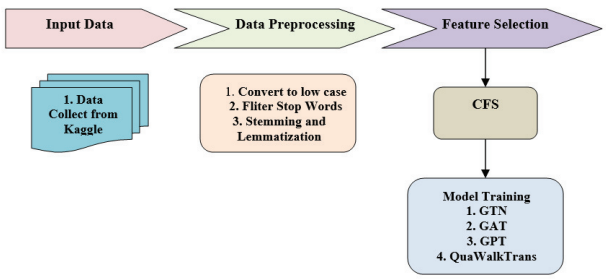

Fig. 1. Data Processing Flowchart

The main objective of this innovative method is to capture all the different parts of QuaWalkTrans in a systematic way by carefully[13]. As shown in Figure 1, there are three distinct steps to processing research data.

Authorized licensed use limited to: CBS Library. Downloaded on March 31,2026 at 20:03:47 UTC from IEEE Xplore. Restrictions apply.

A. Text Preprocessing:

A text document is divided into a string of words, and tokenisation is necessary to extract every word used in a particular text. This procedure eliminates all non-text characters and substitutes punctuation marks with single whitespace characters. Subsequent to tokenisation, the representation of the text might be utilised for additional processing[14]. The subsequent preprocessing phase, following tokenisation, involves diminishing the dictionary's size. The article defines a dictionary as a collection of words created by combining all the text documents in a collection. It is possible to decrease size using filtering, lemmatisation, and stemming techniques.

1) Transform to lowercase:

By changing all the characters to lowercase, it make the case-insensitive text for algorithms, making it easier for them to group and sort.

2) Eliminate Stop Words:

Stop words possess minimal or no substantive information and occur with high frequency in text. Instances of stop words include and, the, is, it, on. These terms possess minimal statistical significance owing to their high frequency of occurrence in text, rendering differentiation between documents unfeasible. The elimination of stop words can substantially enhance analysis by reducing data noise.

3) Lemmatization and Stemming:

The origin of a word is often mentioned in many different ways in many different types of written publications. It is possible to think of these words as synonyms. A text mining approach called lemmatisation is used to reduce repetition while preserving the original context of words by linking them with the same root. One method that simplifies words to their component parts is stemming. As a set of related words, stems have the same meaning.

B. Feature Selection:

1) Correlation-Based:

Minimizing unnecessary attributes is a critical challenge during feature selection, one of the preprocessing processes in data mining.Diabetes research, biomedical engineering, and the detection of engine faults are just a few of the many fields that have made use of CFS. Important attributes were identified in this investigation using the CFSBFS method, which is a combination of CFS and BFS algorithms. As a heuristic, the CFS algorithm determines which properties are most important[15]. Each features potential use in predicting class labels is considered by this heuristic method. Equation (1) represents the CFS:

$$C_H = \frac{\sigma\overline{U\alpha l}}{\sqrt{\sigma + \sigma(\sigma - 1)\overline{Ull}}} \tag{1}$$

where C_H represents a feature subset H merit, which includes σ features; $\overline{U\alpha l}$ is the mean correlation between features and classes; and where $l \in L$, and $\overline{Ull}$ is the mean of the correlations between features.Because they are poor classifiers, the heuristic deals with irrelevant features.If an attribute has a strong correlation with the other qualities, it is considered redundant and removed.

C. Model Training:

1) Graph Quantum Walk with Attribute Awareness:

As described in, they streamline the process of learning structural encodings from graph data by using the framework of several non-interacting QWs on any graph. When given a graph with s vertices, the QW process divides the graph into s parallel walks, each of which begins at a different node and does not interact with the others. The initial state is contained in the superposition tensor $|\emptyset^0\rangle \in \mathbb{A}^{s\times s\times b}$, which stands for the aggregate state of the s walkers, if the highest degree of the graph is b . There is a linear progression to the development of the QW[16]. At each step q the current superposition tensor $|\emptyset^q\rangle$ is modified using a set of coin operators, followed by the exchange of states along the graph's edges.

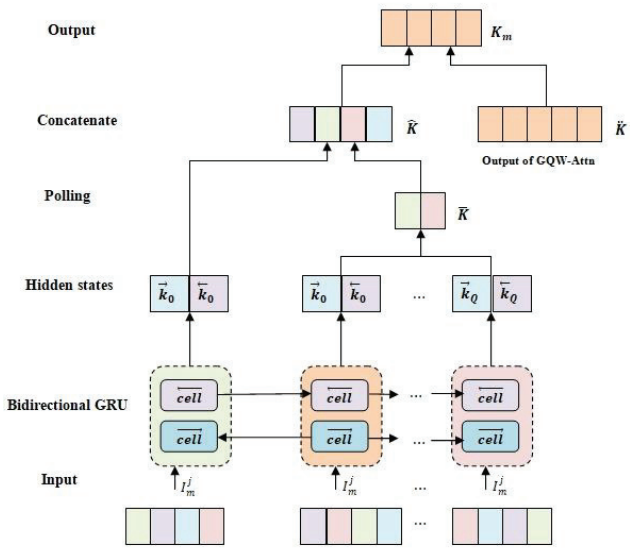

Fig. 2. The Architecture of Proposed Model

To regulate the non-classical walk process's movement over the graph, coin operators are crucial for changing the QW's spin state as shown in Figure 2. Such coin operators can display variability temporal throughout the spatial variability or walk's steps throughout the graph's nodes. The fundamental QW system, however, is not designed to automatically take node feature information into consideration. One way to tackle this is by analysing the properties of nearby nodes and learning a function that creates unique coin operations for each node. This guarantees that distinct walks can be generated by identical structurally graphs with varied node attributes. The correct coin operators must be learnt in order to learn QWs on a graph. Typically, any function that produces a valid coin operator $A \in \mathbb{A}^{b\times b}$ could be used to generate the coin operators.

Here, we zero down on the implementation of the coin operators using simple unitary matrices. Equation (2) is the shape these matrices take:

$$W = M - 2gg^Q/(g^Q g) \tag{2}$$

Being an g arbitrary vector and M standing for the identity matrix. Because this particular type of unitary matrix can be effectively calculated during both the forward and backward passes of a neural network, it is an excellent candidate for incorporation into learning algorithms. The coin operator can be produced for a specific node x_m using equation (3):

Authorized licensed use limited to: CBS Library. Downloaded on March 31,2026 at 20:03:47 UTC from IEEE Xplore. Restrictions apply.

$$x_m = M - 2e(x_m)\, e(x_m)^Q / \big(e(x_m)^Q e(x_m)\big) \qquad (3)$$

In this case, the characteristics of node x_m are associated with the function $e(x_m)$.The QW approach extracts structural and feature-based information from the graph by adaptively learning coin operators utilising the node features in this manner. Drawing inspiration from graph attention networks and deviating from the previously reported methodology, they introduce an innovative function $e(x_m)$intended to calculate attention scores between the node x_m and its neighbouring nodes. The function is formulated as equation (4):

$$e(x_m) = c\big(UV_{S(x_m)}, UV_b^m\big) \qquad (4)$$

$V_{S(x_m)}$ represents the feature matrix of the neighbouring entities, let b be a matrix with rows, with each row representing a featurevector of x_b^m itself, $U \in \mathbb{A}^{\mathbb{H}\times\mathbb{H}'}$, represents a learnable weight matrixthat linearly changes the vectors feature of nodes, and c denotes an function attention that calculates the attention scores.By integrating these components, our proposed function $e(x_m)$may dynamically assess the impact of each neighbour and adjust the spin states of the QW to prioritise particular neighbours.

The AT-stepQW algorithm generates a series of superposition states starting with and ending with$\{|\emptyset^0\rangle, |\emptyset^1\rangle, .., |\emptyset^q\rangle\}$. This sequence is now a powerful tool for classification graph and other tasks that require capturing complicated interactions and patterns within the graph.

They obtain a series of matrices $\{I^0, I^1, \dots, I^Q\}$ by adding the spin states of the squares of each superposition state. In this sequence, $I^m \in \mathbb{A}^{s\times s}$ for $m \in [1, \dots, Q]$. It subsequently use this sequence as input for the GQW form, which will be discussed later on.

2) Transition from Graph to Quantum Walk:

Transformer does a great job at modelling global information, but it has a hard time capturing important graph structure details. Using the quantum technique, they extract structural information in this case. Our new GQW former architecture takes this a step further by integrating these encodings QW into the original GT architecture; this strengthens the mechanism's self-attention inductive bias. They further offer the GQW-Recu module to augment the focus on structural local features, since it recognise that the GQW-Attn module may overlook certain information about the local structure.

3) An Attention Module for Graph Quantum Walks:

By carefully examining the pair-wise correlations between each node, Transformer provides a more generalised framework than traditional GNNs. Transformers' receptive global field is a major strength that lets any node in the network pay attention to data coming from every other node in the network, allowing for a thorough processing of node representations. Nevertheless, Transformers' mechanism self-attention is mostly concerned with determining the semantic similarity between nodes, frequently overlooking the vital topological information present in the graph. The entire potential of Transformers for graph-based activities can only be realised by properly incorporating graph structural information into the model.

Algorithm 1: QuaWalkTrans Algorithm

1. Node characteristics are enhanced by degree encoding.
2. **For** $o \leftarrow 1$ to o **do**
3. Run QW to generate an encoding matrix $\{I^0, I^1, .., I^Q\}$ in a sequential fashion.
4. $F_H^{o-1} = F^{o-1} + \frac{1}{2}FFN(F^{o-1})$
5. $F_C^{o-1} = F_H^{o-1} + GQW - Attn(F_H^{o-1}, I^Q)$
6. $F_P^{o-1} = F_C^{o-1} + GQW - Recu(F_C^{o-1}, I^0, \dots, I^Q)$
7. $F^o = F_P^{o-1} + \frac{1}{2}FFN(F_P^{o-1})$
8. **End for**
16. **Return** the virtual node's last embedding

It can see I^Q as a structural encoding matrix using the sequence $\{I^0, I^1, \dots, I^Q\}$ acquired in the preceding section. The (m, l) element of I^Q, represented as r_{ml}, encodes the distance between node x_m and node x_l.The QuaWalkTrans Performance is shown in the algorithm1.

IV. Result and Discussion

The most recent findings from academic studies on the correlation between CSR and financing expenses, as well as the effectiveness of socially responsible investing strategies, are the primary foci of this review. The effects of CSR on green real estate, loans, bonds, and default risk are also covered, in addition to the results for equities, which have been the focus of research thus far. They get a complete and up-to-date view of the correlations between CSR efforts of companies and their financing costs when it integrate the results on these diverse asset classes and financing instruments. It has been demonstrated that CSR ratings are associated with the costs of equity and debt capital, meaning that companies rated as good in CSR typically have lower financing costs.

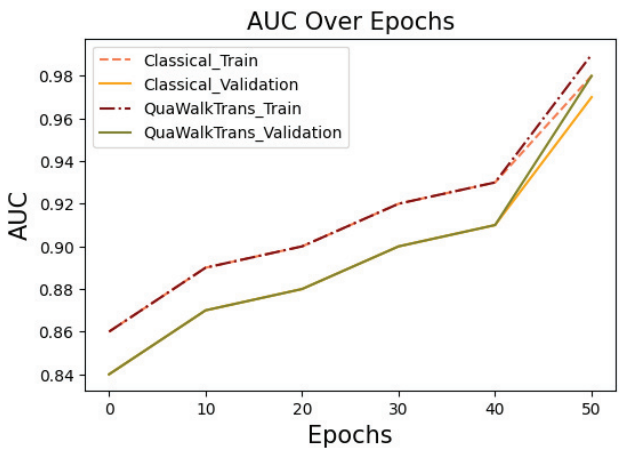

Fig. 3. The Score Evalution of AUC

Figures 3 illustrate the change in the AUC score throughout training, which is calculated at the end of each epoch.

Authorized licensed use limited to: CBS Library. Downloaded on March 31,2026 at 20:03:47 UTC from IEEE Xplore. Restrictions apply.

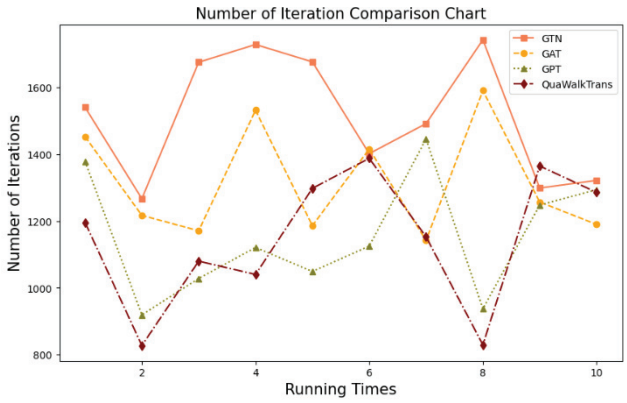

Fig. 4. Comparing the Models Iteration

As seen in Figure 4, QuaWalkTrans demonstrates a higher learning pace compared to other networks by achieving convergence with less iterations.

TABLE I. THE MODEL COMPARSRISON RESULT

Performance	GTN	GAT	QuaWalkTrans	GPT
Accuracy	97.25	94.56	**99.86**	90.64
Precision	95.89	92.76	**96.66**	88.14
Recall	93.43	90.01	**99.86**	86.75
F1-Score	97.61	94.63	**99.91**	90.69
AUC	98.23	96.25	**99.99**	92.35

Table 1 displays the outcome. The Proposed model has the highest area under the curve AUC at 99.99% in a single model, while the GTN model comes in second at 98.23%.

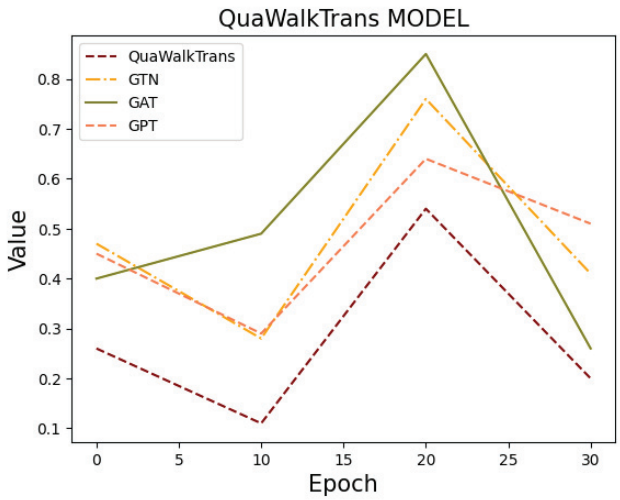

Fig. 5. The Model Test Error

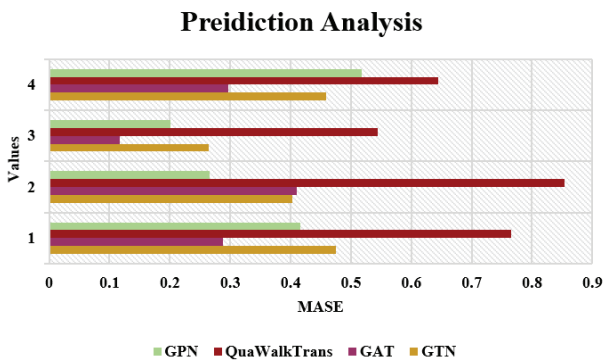

Fig. 6. MASE Prediction Analysis

Figure 5, which depicts the mistakes in the tables above, provides greater clarity regarding this phenomena.

As illustrated in Figure 6, the suggested QuaWalkTrans achieves better results than GTN, GAT, and GPT in the MASE

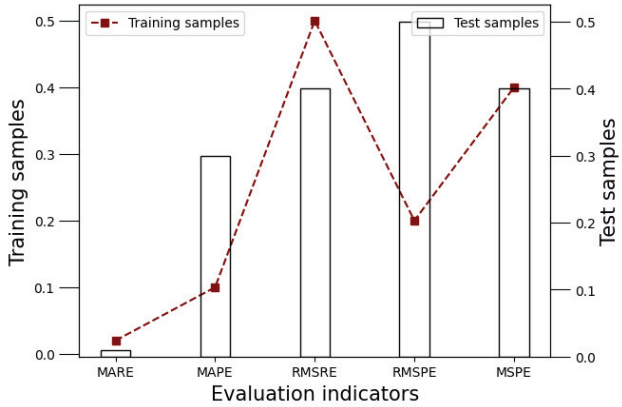

Fig. 7. QuaWalkTrans Model Performance Evalution

The results of QuaWalkTrans training and prediction errors are shown in Figure 7, together with RMSRE, MAPE, MSPE, and MARE.

V. CONCLUSION

In order to carry out its CSR, the corporation must be able to keep its interactions with third parties in check. Companies engage in CSR when they feel a need to do something good for the communities in which they operate and the environment at large. This could take the form of an environmental protection initiative, a scholarship program for local students whose families cannot afford to pay for public facility maintenance, or even just a donation to a community centre or village that would benefit many people. CSR refers to the practice and set of policies that businesses implement to meet the demands and interests of those who have a vested interest in their success. There are three steps to text preprocessing: changing the case to lowercase, removing stop words, and lemmatisation and stemming. Among the methods shown are CFS and the revolutionary GNN framework Graph QuaWalkTrans, which creates node quantum states by quantum walks on attributed graphs. With a maximum accuracy rate of 99.86, the proposed model QuaWalkTrans was successful.

REFERENCES

[1] R. Coelho, S. Jayantilal, and J. J. Ferreira, “The impact of social responsibility on corporate financial performance: A systematic literature review,” Corp. Soc. Responsib. Environ. Manag., vol. 30, no. 4, pp. 1535–1560, Jul. 2023, doi: 10.1002/csr.2446.

[2] A. Galant and S. Cadez, “Corporate social responsibility and financial performance relationship: a review of measurement approaches,” Econ. Res. Istraživanja, vol. 30, no. 1, pp. 676–693, Jan. 2017, doi: 10.1080/1331677X.2017.1313122.

[3] A. K. Sekhon and L. M. Kathuria, “Analyzing the impact of corporate social responsibility on corporate financial performance: evidence from top Indian firms,” Corp. Gov. Int. J. Bus. Soc., vol. 20, no. 1, pp. 143–157, Oct. 2019, doi: 10.1108/CG-04-2019-0135.

[4] M. Javed, M. A. Rashid, G. Hussain, and H. Y. Ali, “The effects of corporate social responsibility on corporate reputation and firm financial performance: Moderating role of responsible leadership,” Corp. Soc. Responsib. Environ. Manag., vol. 27, no. 3, pp. 1395–1409, May 2020, doi: 10.1002/csr.1892.

[5] M. Mustak, J. Salminen, L. Plé, and J. Wirtz, “Artificial intelligence in marketing: Topic modeling, scientometric analysis, and research

Authorized licensed use limited to: CBS Library. Downloaded on March 31,2026 at 20:03:47 UTC from IEEE Xplore. Restrictions apply.

agenda," J. Bus. Res., vol. 124, no. December 2022, pp. 389–404, Jan. 2021, doi: 10.1016/j.jbusres.2020.10.044.

[6] E. W. T. Ngai and Y. Wu, "Machine learning in marketing: A literature review, conceptual framework, and research agenda," J. Bus. Res., vol. 145, no. April 2021, pp. 35–48, Jun. 2022, doi: 10.1016/j.jbusres.2022.02.049.

[7] S. Mustafa, Y. Qiao, X. Yan, A. Anwar, T. Hao, and S. Rana, "Digital Students' Satisfaction With and Intention to Use Online Teaching Modes, Role of Big Five Personality Traits," Front. Psychol., vol. 13, no. July, pp. 1–14, Jul. 2022, doi: 10.3389/fpsyg.2022.956281.

[8] S. Mustafa, T. Hao, Y. Qiao, S. Kifayat Shah, and R. Sun, "How a Successful Implementation and Sustainable Growth of e Commerce can be Achieved in Developing Countries a Pathway Towards Green Economy," Front. Environ. Sci., vol. 10, no. August, pp. 1–17, Aug. 2022, doi: 10.3389/fenvs.2022.940659.

[9] K. V. Shihabudheen and B. Peethambaran, "Landslide displacement prediction technique using improved neuro-fuzzy system," Arab. J. Geosci., vol. 10, no. 22, p. 502, Nov. 2017, doi: 10.1007/s12517-017-3278-4.

[10] S. Singh, N. Holvoet, and V. Pandey, "Bridging Sustainability and Corporate Social Responsibility: Culture of Monitoring and Evaluation of CSR Initiatives in India," Sustainability, vol. 10, no. 7, p. 2353, Jul. 2018, doi: 10.3390/su10072353.

[11] J. R. Bhat, S. A. AlQahtani, and M. Nekovee, "FinTech enablers, use cases, and role of future internet of things," J. King Saud Univ. - Comput. Inf. Sci., vol. 35, no. 1, pp. 87–101, Jan. 2023, doi: 10.1016/j.jksuci.2022.08.033.

[12] T. Devastator, "B Corporations Impact Data," kaggle. Accessed: Feb. 10, 2025. [Online]. Available: https://www.kaggle.com/datasets/thedevastator/b-corporation-impact-data

[13] J. Jang and J. Kang, "CnSR: Exploring Consumer Social Responsibility Using Machine Learning-Based Topic Modeling with Natural Language Processing," Sustain., vol. 16, no. 1, 2024, doi: 10.3390/su16010197.

[14] M. M. Kneppers, "Developing a data driven CSR tool for impactful performance analysis at a Dutch bank: Leading towards the exclusion of investments incontroversial activities of …," 2022, [Online]. Available: https://run.unl.pt/handle/10362/140853%0Ahttps://run.unl.pt/bitstream/10362/140853/3/TGI0599.pdf

[15] P. F. Pai, L. C. Chen, and K. P. Lin, "A hybrid data mining model in analyzing corporate social responsibility," Neural Comput. Appl., vol. 27, no. 3, pp. 749–760, 2016, doi: 10.1007/s00521-015-1893-0.

[16] L. Yu, H. Chen, J. Lv, and L. Yang, "GQWformer: A Quantum-based Transformer for Graph Representation Learning," 2024, [Online]. Available: http://arxiv.org/abs/2412.02285

Authorized licensed use limited to: CBS Library. Downloaded on March 31,2026 at 20:03:47 UTC from IEEE Xplore. Restrictions apply.