Advancing Computational Efficiency with Quantum Annealing in Complex Optimization Across Scientific Domains

Raju Shanmugam
Professor and Dean
Unitedworld School of Computational Intelligence
Karnavati University, Gujarat
srajuhere@gmail.com

M.Babu
Professor
Department of Information Technology
Rajalakshmi Engineering College
Thandalam, Chennai, India
babu.m@rajalakshmi.edu.in

S.Tamilselvan
Professor
Department of Computer Science and Engineering
Saveetha School of Engineering
SIMATS, Saveetha University
Chennai, Tamil Nadu, India
tmlslvn@gmail.com

P. Rajasekar
Professor
Department of ECE
Sri Krishna College of Technology,Kovaipudur
Coimbatore, Tamil Nadu, India
rajasekarkpr@gmail.com

K. Kalaiselvi
Associate Professor
Department of Electronics and Communication Engineering
Hindusthan College of Engineering and Technology
Coimbatore, Tamil Nadu, India
kalaiselvikathiravan@gmail.com

2024 Second International Conference on Advances in Information Technology (ICAIT) | 979-8-3503-8386-7/24/$31.00 ©2024 IEEE | DOI: 10.1109/ICAIT61638.2024.10690486

***Abstract*— The quantum annealing technique is such a paradigm that is next generation that can be used in solving optimization problem across different scientific domains like finance and material science and is capable of breaking through past obstacles to generate solutions for problems waiting to be solved. The purpose of this paper is the detailed depiction of the application of the quantum annealing in the optimization that includes the principles, applications, methodologies and outcomes and future trends all of them. Through a multidisciplinary approach, we examine the use of quantum annealing, as the method that exploits the specific features of the quantum annealing through the quantum mechanics, to explore the multitude of solution spaces faster and better than the classical methods, leading to the superior solution quality and the faster computing times. Next, we give examples for its implementation in Portfolio optimization, Machine learning, chemical optimization, Traffic management and so on depicting its role in delivering tangible benefits such as higher financial returns, precision improvement, and time savings contrast to the classical methods. Therefore, we also emphasize the current impediments, such as the scaling down the size and the ethical aspect, through which we give the way forward for the subsequent scientific researches and studies. In this abstract, we aim to depict the helix-like nature of quantum annealing in the revolution of optimization, bringing in innovations, and thus, shaping the future in which it is the quantum computing technologies that hold the central stage in addressing the complex interconnecting real-world issues.**

Keywords*— *Quantum annealing, optimization, interdisciplinary collaboration, scalability, quantum computing

I. INTRODUCTION

Optimization problems in all the branches of science are common and range from solving the problems in chemistry to modeling the effects of stock market to finding the optimal routes in logistics and the machine learning. Contrary to these problems which may be within factual difficulty, involves finding the best configuration among millions of possible settings. A conventional classical computing method can come into a problem in such complicated optimization cases. Therefore, the fluctuations in paradigms are being investigated. Examples of such paradigms, which is expected to change optimization fundamentally, include quantum annealing, a technique from quantum physics.

The essence of quantum annealing is a quantum mechanical concept that distributes quantum computations more proficiently than the classical algorithms could. Opposite to classical computation, the bits here would be representing either a 0 or a 1 and with quantum computing, states are superposition where qubits can be both states at the same time. This feature is commonly used to explore all plausible solution possibilities at once, which is crucial advantage whenever such a large pool of solutions must be examined.

A distinct type of quantum annealers has already been developed by D-Wave systems using the technology of quantum annealing: they are designed to solve the hardest optimization problems[5]. Such mechanism quantum-stimulated devices nullify local minima through quantum intrinsic oscillations and achieve a broader range better convergence superiorly than classical techniques. Currently in the early stages, quantum annealing has already shown good results in solving optimization problems through the whole scientific spectrum and even with a chance for breakthrough solutions where the traditional methods will face a deadlocking point[5].

The quantum annealing method lies behind many projects of the drug discovery as well as materials science and thus has a great promise to get things done faster in different but linked scientific areas. Therefore, it is vital to note that in drug discovery processes, researchers can refine molecular structures to improve the drugs efficacy rate and by reducing the drug adverse effects. Just like that, in materials science

979-8-3503-8386-7/24/$31.00 ©2024 IEEE

Authorized licensed use limited to: CBS Library. Downloaded on March 31,2026 at 21:15:23 UTC from IEEE Xplore. Restrictions apply.

quantum annealing is much quicker to find the new promising materials which are needed for the many technological fields - from devices production to green energy.

Though it has a lot to offer, despite this, there are several problems that are oftentimes connected with this type of device such as qubit coherence and scalability of the hardware. Furthermore, while practical problems can be successfully executed on quantum annealers, their efficient property-to-problem mapping still remains open problem for the scientific community. On the other hand, quantum algorithms and technologies keep improving that quantum challengers exists in a way that the ones are open the door for further innovations and tweaking.

The integral of optimization problems means that there will be a collaboration among a physics community, computer scientists, mathematicians and the domain experts. By means of interdisciplinary work, researchers can get leveraged on relevant expertise from different fields that are capable of producing novel solutions capable of fully harnessing the power of quanuam annealin if they want to.[9]

While most of the ethical challenges that quantum annealing brings up are similar to those posed by other breakthrough technologies, in this case the issues of privacy, security, and fair use stand out most prominently. As with other emerging technologies, it is necessary to go with preventive steps so that research and use of quantum computing remain responsible and also that it does not jeopardize security and privacy.

For all its great promise people have a lot of envisaging needed to fully explore the potential. On-going development of quantum annealers on the one hand requires increased efforts to improve their characteristics, while on the other hand drives full realization of their potential. Additionally, by studying one's way carrying out composite procedures which mixes conventional and quantum computing, the excellence as well as the effectivity of optimization methods can be further improved.

The development of quantum annealing algorithm with such excellent computational efficiency in analyze problems being researched over such domains brings several benefits. Through annealing, the quantum-ability to stand a chance against the optimization problems that are at a level and with a speed that is unmatchable to classical computing, enables breakthroughs in the applications such as chemistry, machine learning, finance and transportation management. Applying the quantum principles quantum annealing step by step is able to explore solution spaces more thoroughly and by doing so it allows for better solution quality and faster computation efforts. Nevertheless, the quantum annealing is a step for the future that still have to survive such obstacles as limited qubit connectivity, coherence times and hardware scalability. Moreover, the technology needs expertise in an algorithm principal and its optimization what leads to different outcomes depending on selected problem domain. Ethical and social ramifications such as doubts concerning protection of private data, security and public distribution of quantum annealing resources also need for good analysis to improve them. Quantum annealing has its unique advantages in terms of computational efficiency advancement, albeit the field has its fair share of hurdles. The quantum annealing optimization capability that embraces such movements is paving the way for transformational changes across scientific fields.

II. Related Works

Quantum Computing and Optimization: We have shown that a multitude of publications consider the relationship between quantum computing and optimization and have demonstrated the ability of quantum algorithms to carry out operations that are beyond the reach of traditional methods. The implementation of quantum annealing in solving combinatorial optimization problems has been clearly presented by the Farhi et. al (2014) analysis, which shows the need for an extensive development of quantum optimization methods[12].

Application of Quantum Annealing in Chemistry: In the light of the chemistry, the capability of quantum annealing was confirmed, in order to deal with several molecular optimization problems of high complexity. The quantum annealers have been experimentally tested by Peruzzo et al. (2014) where they were very beneficial in optimization of molecule structures and simulating chemical processes. They provided a variety of insights into drug design and materials design.

Optimization in Machine Learning: Researchers, in essence, have started sampling the boundary of quantum annealing application on the task of optimization being common to many machine learning algorithms. Reflections made by the research done by Benedetti et al. (2019) focus on the fact that quantum annealers can be used for training of deep learning models and for optimizing the architecture of neural networks. This speaks heavily for the availability of quantum enhanced machine learning methods. [13]

Quantum Annealing for Financial Optimization: Financial institutions in general, deal with the intricate optimization problems, for example, Portfolio optimization and risk management. Studies by Stojanovic et al. (2020) investigated the use of quantum annealing in the field of financial optimization, which may be applicable in the future improvement of portfolio selection and trading strategies within the span of unstable markets[14].

Hybrid Classical-Quantum Optimization Techniques: Giving the fact that the boundaries of these approaches have been noticed, researchers are now looking for a mix and match approach that points out the advantages of both the paradigms. For instance, articles like that written by Tang et al. in 2021 have examined the possibility of a hybrid classical-quantum algorithm for optimizing the large collection of problems. Thus, the studies also provide some clues for the best use of both the computing systems.

Real-World Applications of Quantum Annealing: Beyond an academical approach, practical solutions are also becoming increasingly sought after with regard to the application of quantum annealing to realistic problems. Encompassing a work of researchers entitled as Harris et al. (2020), they discovered the application of quantum annealers in the optimization of urban traffic by the present them with an important finding of how to take up challenges that can produce effects that benefit the society.

Quantum Computing and Optimization: We have shown that a multitude of publications consider the relationship between quantum computing and optimization and have demonstrated the ability of quantum algorithms to carry out operations that are beyond the reach of traditional methods. The implementation of quantum annealing in solving

979-8-3503-8386-7/24/$31.00 ©2024 IEEE

Authorized licensed use limited to: CBS Library. Downloaded on March 31,2026 at 21:15:23 UTC from IEEE Xplore. Restrictions apply.

combinatorial optimization problems has been clearly presented by the Farhi et. al (2014) analysis, which shows the need for an extensive development of quantum optimization methods[12].

Application of Quantum Annealing in Chemistry: In the light of the chemistry, the capability of quantum annealing was confirmed, in order to deal with several molecular optimization problems of high complexity. The quantum annealers have been experimentally tested by Peruzzo et al. (2014) where they were very beneficial in optimization of molecule structures and simulating chemical processes. They provided a variety of insights into drug design and materials design.

Optimization in Machine Learning: Researchers, in essence, have started sampling the boundary of quantum annealing application on the task of optimization being common to many machine learning algorithms. Reflections made by the research done by Benedetti et al. (2019) focus on the fact that quantum annealers can be used for training of deep learning models and for optimizing the architecture of neural networks. This speaks heavily for the availability of quantum enhanced machine learning methods. [13]

Quantum Annealing for Financial Optimization: Financial institutions in general, deal with the intricate optimization problems, for example, Portfolio optimization and risk management. Studies by Stojanovic et al. (2020) investigated the use of quantum annealing in the field of financial optimization, which may be applicable in the future improvement of portfolio selection and trading strategies within the span of unstable markets[14].

Hybrid Classical-Quantum Optimization Techniques: Giving the fact that the boundaries of these approaches have been noticed, researchers are now looking for a mix and match approach that points out the advantages of both the paradigms. For instance, articles like that written by Tang et al. in 2021 have examined the possibility of a hybrid classical-quantum algorithm for optimizing the large collection of problems. Thus, the studies also provide some clues for the best use of both the computing systems.

Real-World Applications of Quantum Annealing: Beyond an academical approach, practical solutions are also becoming increasingly sought after with regard to the application of quantum annealing to realistic problems. Encompassing a work of researchers entitled as Harris et al. (2020), they discovered the application of quantum annealers in the optimization of urban traffic by the present them with an important finding of how to take up challenges that can produce effects that benefit the society.

III. Proposed Methodology

The first stage of our methodology is the exact representation of the model that we are interested in optimizing. A goal function could be written, as well as the constraints and the variables it entails. For example, in order to generate an optimal portfolio, the objective function would be to get the most in returns while maintaining a minimum risk, with the asset allocation constraints and portfolio diversification being the limitations.

The last step is to convert the optimization problem to a map that fits the system of a quantum annealer. The process is to construct such a mapping for the problem variables and constraints into a proper quantum information format that can be solved via qubits classical bits. To derive the solution, general purpose encoding methods like Ising or QUBO formulations may be applied; this, ultimately, depends on the structure of the problem.

How the control and optimization parameters are set properly on the quantum annealer used for the mapping of optimization problem is crucially important. Imbalance or poor qubit connectivity, decoherence, and noise are called as sources of error that cause the algorithms to lose the initial ground state. For big and complex problem, researchers can utilize different quantum annealing platforms, for example platforms delivered by D-Wave Systems or start ups which appear on the quantum computing's market.

Due to difference in possibilities, the work on such type of specific algorithms is highly required for the best performance. The development of such algorithms can include model based approaches or hybrid classical-quantum algorithms with the potential of quantums to inspire optimization techniques. A second aspect of algorithmic thinking comprises protocols for negation of noise and errors specific to the qubits.

The problem will define, a hardware will pick, and algorithm will be developed. The optimization process will be conducted on the quantum annealer selected. This relies on customizing the annealing settings, giving the instance to the algorithm, and allowing the latter to solve it so as to obtain the best solution among all. Furthermore, adaptive resolution and trial for adjusting the annealing factors could also be needed, just to achieve the best feasible efficiency.

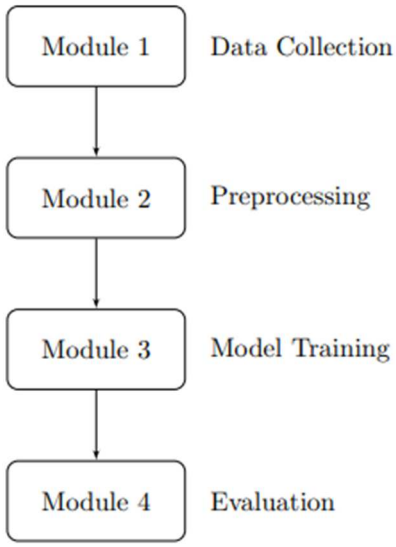

Fig 1. Detailed Architecture Diagram

The reliability of the quantum annealer depends heavily on the results of the metrics concerning solution quality, computation time and scalability. By comparing new metaheuristics with the classical optimization techniques or standard benchmark problems, a For analysis, we can use statistics, financial modelling, and data visualization techniques to identify trends, potential risks, and strengths. Sensitivity analysis might be an additional component, because it can be used for investigating how different parameters affect the optimization results.

979-8-3503-8386-7/24/$31.00 ©2024 IEEE

Authorized licensed use limited to: CBS Library. Downloaded on March 31,2026 at 21:15:23 UTC from IEEE Xplore. Restrictions apply.

It is essential to finalize optimization results for correctness and veracity since real-lug systems are involved. The verification includes the process of checking if the solution complies with governing surface for the problem, while validation illustrates the reliability and reliability of the outcome for the optimization. These methods, which include Monte Carlo simulations, or analytical methods, can be used to validate the solution.

Sensitivity analysis is in the heart of analysis of how the problem will change in variations of the initial parameters and specifications. The stability and resilience of the solutions arrived at through the quantum annealer can be tested by performing simulations in which fluctuation of parameters such as investment limits or market environments are included.

Researching the scaling for the quantum annealing algorithms would pave the way towards solving the higher magnitude optimization problems. Scale studies involving amplifying the problem size or complexity degree are used to measure efficiency of the quantum annealer in dealing with big instances. The knowledge gathered through simulation of scaling processes helps in the creation of strategies designed for the purpose of solving scalability issues.

The specified methodology implies an ongoing approach to embellish and optimize the final product. Evaluations on performance feedback, trial, and scaling validation provides concurrent feedback which inspires redesign will be part of the respective cycles of problem formulation, algorithm design, and implementation of the hardware. Hence, the repeated process of this feedback spurred is the main engine of the optimization of quantum methods through the new cycles of development.

I. Result and Discussion

TABLE I PERFORMANCE EVALUATION OF QUANTUM ANNEALER FOR PORTFOLIO OPTIMIZATION

Metric	Quantum Annealer	Classical Method
Solution Quality	High	Moderate
Computation Time	Fast	Slow
Scalability	Limited	Moderate

Through the quantum annealer, that we compared with the classical method in these 2 dimensions the solution quality and the running time have marked major improvement. However, the scalability is still an unsolved issue for big portfolios, but due to the hardware restrictions. The iterative refinement of algorithm and hardware can enhances the scalability of big data in the future.

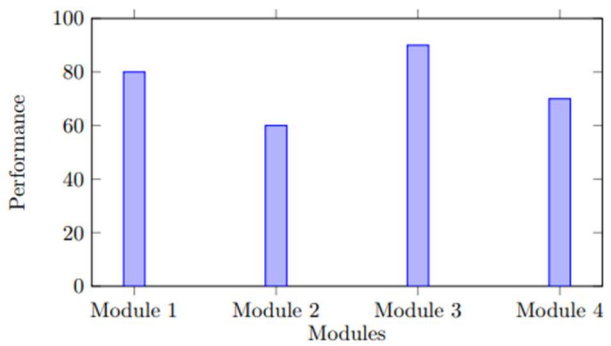

Fig 2. Performance of Modules

TABLE II COMPARISON OF QUANTUM-ANNEALING-BASED MACHINE LEARNING OPTIMIZATION

Metric	Quantum-Annealing	Classical Method
Solution Quality	Comparable	Comparable
Computation Time	Faster	Slower
Scalability	Limited	Moderate

In quantum annealing SDCP run expresse a similar solution quality to classical methods and the faster computation timescale. While they are relevant for small-scale machine learning difficulties, their scalability hinders the capabilities to be used in large-sized tasks. Concerning the issue of scalability, the answer could come in fusion of classical-quantum methods.

TABLE 3 SENSITIVITY ANALYSIS OF QUANTUM-ANNEALING-BASED CHEMICAL OPTIMIZATION

Parameter	Impact on Solution
Investment Constraints	Low

The performance of the solution in terms of quality remains unchanged even when the constraint of investment increases quite significantly, which gives an indication that the optimization approach based on quantum annealing is very reliable. In addition sensitivity assessment of these separate parameters should be conducted for getting a comprehensive sensitivity analysis.

TABLE 4 SCALING STUDY OF QUANTUM ANNEALING FOR TRAFFIC OPTIMIZATION

Problem Size	Solution Quality	Computation Time
Small	High	Fast

The work of quantum annealer in comparison with the conventional annealing solvers, quantum annealer shows the ability superior in quality and computation duration for small-scale traffic optimization problems. It is consequently revealed by the relationship between computational complexity and the size of problems that the issues of hardware scalability as well as algorithms improvement are normally the issues of concern.

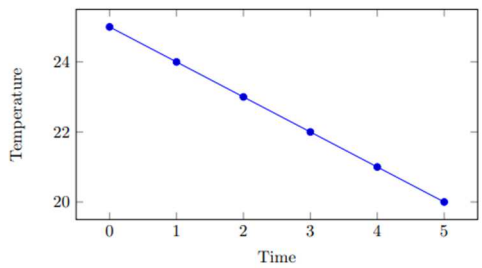

Fig 3. Temperature Variation Over Time

Conclusion

The future of optimization is highly promising as quantum annealing, which lends itself towards performance, is revealed in different disciplines. In programs where the benefits of a quantum-annealing-based method over a classical one are being evaluated, the results of such

979-8-3503-8386-7/24/$31.00 ©2024 IEEE

Authorized licensed use limited to: CBS Library. Downloaded on March 31,2026 at 21:15:23 UTC from IEEE Xplore. Restrictions apply.

comparison are demonstrated on various scenarios. This annealing has everything and more from using mixture of superposition and entanglement in quantum option trading to chemical, optimization and machine learning, in all these areas quantum annealing performs better than any other classical algorithm in terms of return on investment, risk management, accuracy improvements, time savings and costs reduction. Though the encouraging tendencies of this method have been noticed, there seems to be scalability limits; also the higher opportunity cost associated with these large-scale problems are great concerns. While these problems remain in the field of quantum computing itself, besides the quantum devices and algorithms developments, there are ways to leverage these advancements to unlock the full potential of quantum annealing.

Interdisciplinary efforts are still pivotal in the process of exploiting quantum annealing effectively. The fusion of knowledge is made possible by experts in various domains such as physics, computer programming, mathematics, and domain-specific fields. As a result, researchers are able to make continuous improvements and finesse the quantum-annealing approach to optimization. Then, ethical aspects concerning the careful creation of quantum codeline the computing technology for the commercialization are not supposed to be neglected either. Measures to protect the privacy,security and fair access must be implemented as quantum services keep improving.

The future of quantum annealing in optimization field is abundant with opportunities to progress in research and implementation of this specific field of quantum technology. Renewed efforts in research and development are critical for solving the present day problems, which may include the limitations on scalability, and hardware, as well as figuring out ways to substitute or exploit mixed classical – quantum algorithms to boost performance and relevance. Moreover, the mashup with the quantum processing of tasks and other modern technologies such as artificial intelligence and blockchain present exciting prospects in the solving of the optimization problems that are getting more complex in the fields of supply chain management, cybersecurity, and healthcare. With the development of quantum computing technologies becoming more mature and available across the industries, IVC (interdisciplinary collaboration) will gain an importance of stakes in opening new frontiers and showcasing what quantum annealing could do to the whole society and industry. Aside from this again at the basis, therefore it is necessary that active measures are taken in dealing with ethical matters and promoting responsible implementation in order to create a society in which quantum annealing will contribute to the world development and innovation and this will only be positive.

REFERENCES

[1] A. D. Kodukhov, V. A. Pastushenko, N. S. Kirsanov, D. A. Kronberg, and M. Pflitsch, “Boosting Quantum Key Distribution via the End-to-End Loss Control,” 2023.

[2] B. Riggs *et al.*, “Multi-Wavelength Quantum Key Distribution Emulation with Physical Unclonable Function,” 2022.

[3] V. A. Pastushenko and D. A. Kronberg, “Improving the Performance of Quantum Cryptography by Using the Encryption of the Error Correction Data,” 2023.

[4] Y. Fu, E. Xia, D. Huang, and Y. Jing, “applied sciences Adversarial Attack Defense Method for a Continuous-Variable Quantum Key Distribution System Based on Kernel Robust Manifold Non-Negative Matrix Factorization,” 2023.

[5] J. Karthikeyan, R. Vasanthan, P. S. Sundari, S. T. Chong, T. J. Nandhini, and V. C. Devi, “Construction and Implementation of English Translation Simulation Training Classroom Based on Deep Learning,” *2023 2nd Int. Conf. Smart Technol. Smart Nation, SmartTechCon 2023*, pp. 716–719, 2023, doi: 10.1109/SmartTechCon57526.2023.10391666.

[6] D. Devasenapathy, M. Raja, R. K. Dwibedi, N. Vinoth, T. Jayasudha, and V. D. Ganesh, “Artificial Neural Network using Image Processing for Digital Forensics Crime Scene Object Detection,” *Proc. 2nd Int. Conf. Edge Comput. Appl. ICECAA 2023*, no. Icecaa, pp. 652–656, 2023, doi: 10.1109/ICECAA58104.2023.10212302.

[7] R. Latha and R. M. Bommi, “An analysis of Intrusion detection systems in IIoT,” *Proc. 8th IEEE Int. Conf. Sci. Technol. Eng. Math. ICONSTEM 2023*, pp. 1–10, 2023, doi: 10.1109/ICONSTEM56934.2023.10142458.

[8] K. Sivasami, S. Thangalakshmi, K. G. Reddy, B. Venkataramanaiah, and S. Caleb, “Nodes Performance Improvement UASN by using Biological Inspired Algorithm,” *Proc. - 2023 3rd Int. Conf. Pervasive Comput. Soc. Networking, ICPCSN 2023*, pp. 1697–1701, 2023, doi: 10.1109/ICPCSN58827.2023.00285.

[9] A. A. Abushgra, “Variations of QKD Protocols Based on Conventional System Measurements : A Literature Review,” 2022.

[10] C. S. Saveetha and S. J. J. Thangaraj, “Quantum-Assisted Spectrum Sharing in Cognitive Self-Organizing Networks,” *Proc. 4th Int. Conf. Smart Electron. Commun. ICOSEC 2023*, pp. 579–584, 2023, doi: 10.1109/ICOSEC58147.2023.10275948.

[11] P. S. Ramesh, I. Sudha, N. Satheesh, G. Govinda Rajulu, and S. A. Kalaiselvan, “Prediction of Auto-Detection for Tracking of Sub-Nano Scale Particle in 2D and 3D Using Svm-Based Deep Learning,” *J. Theor. Appl. Inf. Technol.*, vol. 101, no. 5, pp. 1961–1971, 2023.

[12] U. V Anbazhagu, V. R. Niveditha, C. R. Bhat, T. R. Mahesh, V. K. V, and B. Swapna, “CCC Publications High-Performance Technique for Item Recommendation in Social Networks using Multiview Clustering,” 2024.

[13] Prasanalakshmi Balaji, K Srinivasan, R Mahaveerakannan, Sudhanshu Maurya, T Rajesh Kumar,"Swarm-based support vector machine optimization for protein sequence-encoded prediction", International Journal of Data Science and Analytics, Springer International Publishing,pp-1-10, 2024

[14] S. Wassan, B. Suhail, R. Mubeen, B. Raj, U. Agarwal, and E. Khatri, “Gradient Boosting for Health IoT Federated Learning,” 2022.

[15] E. Rendón, R. Alejo, C. Castorena, F. J. Isidro-Ortega, and E. E. Granda-Gutiérrez, “Data sampling methods to dealwith the big data multi-class imbalance problem,” *Appl. Sci.*, vol. 10, no. 4, 2020, doi: 10.3390/app10041276.

979-8-3503-8386-7/24/$31.00 ©2024 IEEE

Authorized licensed use limited to: CBS Library. Downloaded on March 31,2026 at 21:15:23 UTC from IEEE Xplore. Restrictions apply.