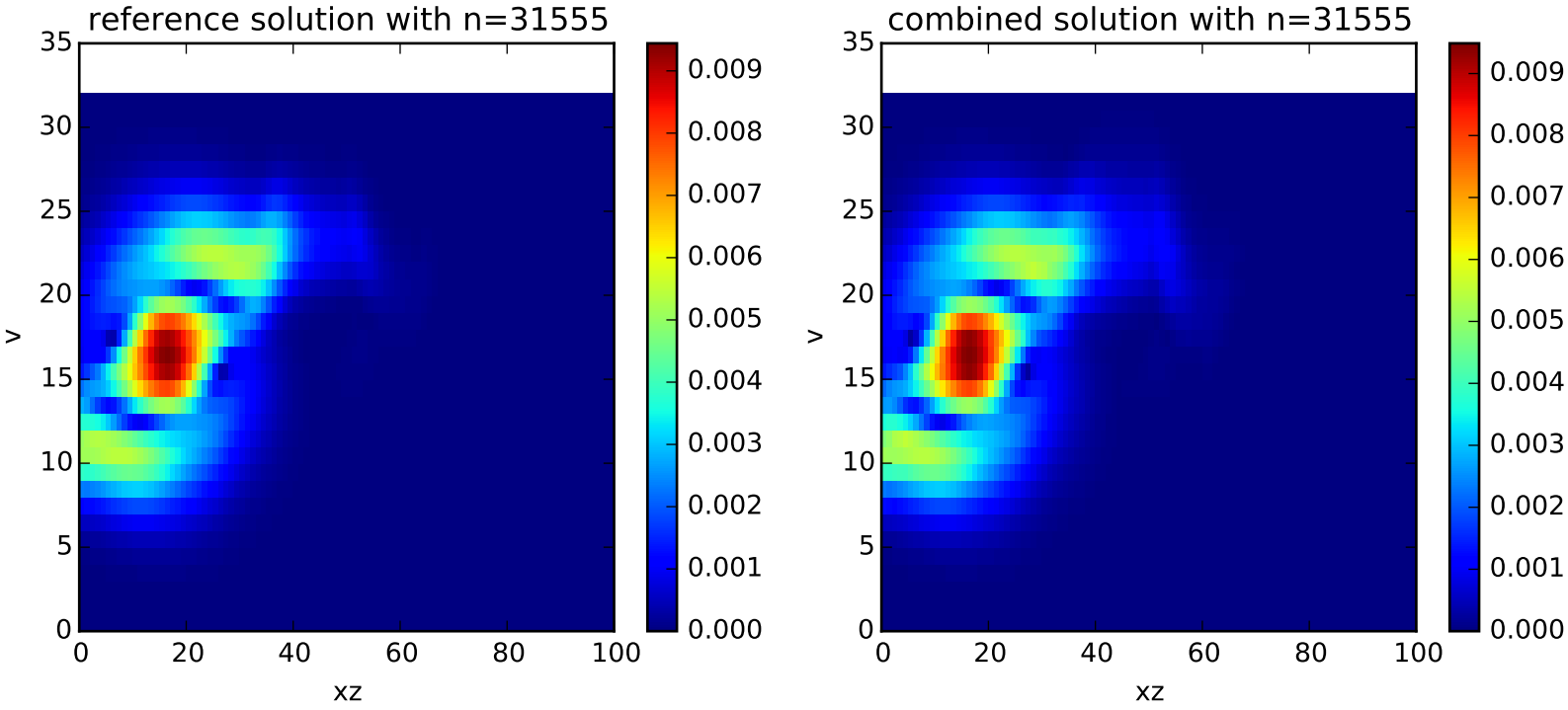
reference solution with n=31555
combined solution with n=31555
v
xz
0
5
10
15
20
25
30
35
0
20
40
60
80
100
0.000
0.001
0.002
0.003
0.004
0.005
0.006
0.007
0.008
0.009