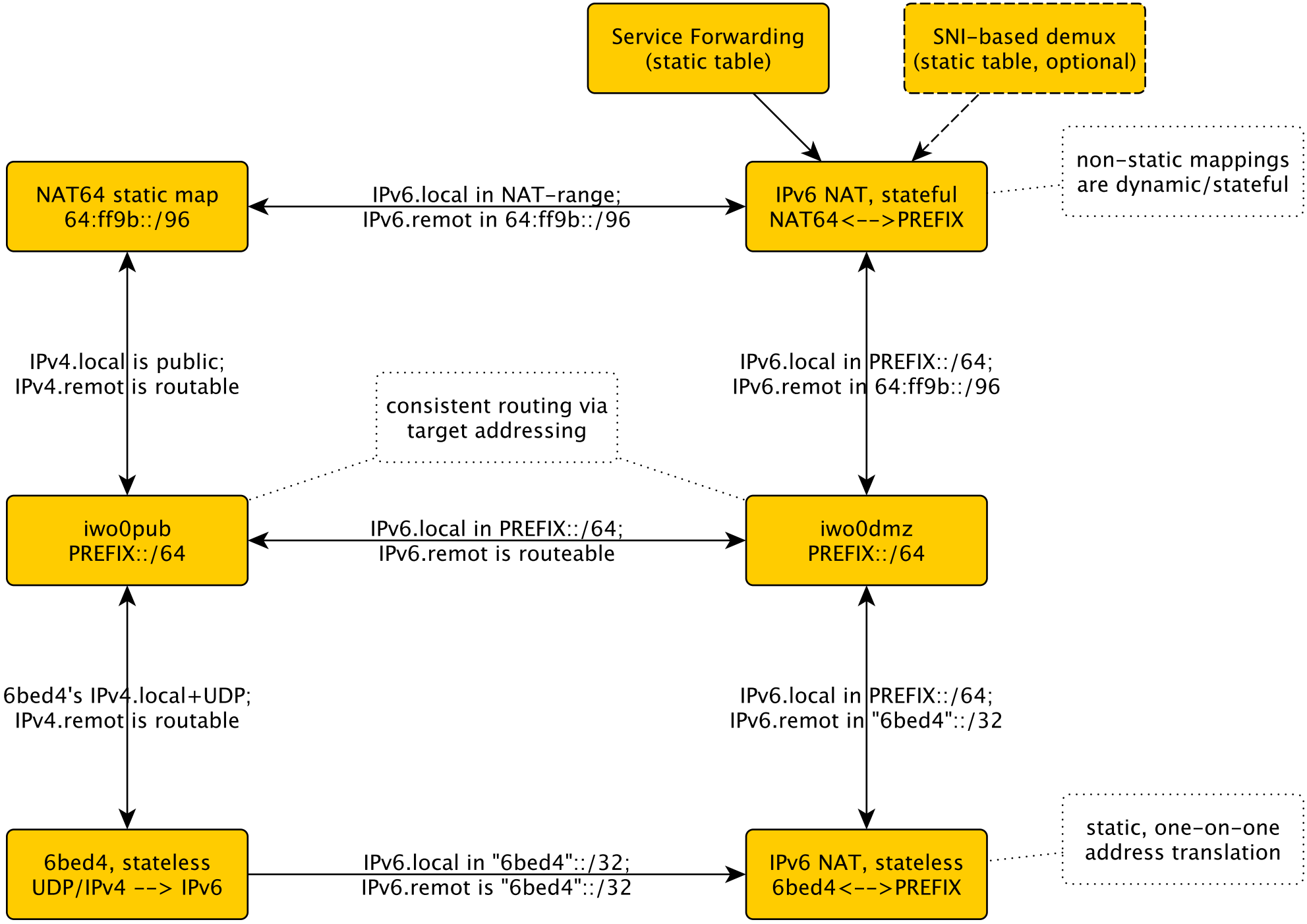
Service Forwarding
(static table)
SNI-based demux
(static table, optional)
non-static mappings
are dynamic/stateful
NAT64 static map
64:ff9b::/96
IPv6.local in NAT-range;
IPv6.remot in 64:ff9b::/96
IPv6 NAT, stateful
NAT64<-->PREFIX
IPv4.local is public;
IPv4.remot is routable
consistent routing via
target addressing
IPv6.local in PREFIX::/64;
IPv6.remot in 64:ff9b::/96
iwo0pub
PREFIX::/64
IPv6.local in PREFIX::/64;
IPv6.remot is routeable
iwo0dmz
PREFIX::/64
6bed4's IPv4.local+UDP;
IPv4.remot is routable
IPv6.local in PREFIX::/64;
IPv6.remot in "6bed4"::/32
static, one-on-one
address translation
6bed4, stateless
UDP/IPv4 --> IPv6
IPv6.local in "6bed4"::/32;
IPv6.remot is "6bed4"::/32
IPv6 NAT, stateless
6bed4<-->PREFIX