KUVEMPU UNIVERSITY

Department of computer science

Kuvempu University, Shankaragatta, Bhadravathi taluk,

Shivamogga-577129

PROJECT REPORT

Title:

Smart Diet and Fitness Planner Web Application

Submitted By:

Name

Class

College name

Submitted To:

Guide name

Designation

College name and address

2025-2026

CERTIFICATE

This is to certify that the project report entitled **"Smart Diet and Fitness Planner Web Application"** is a bonafide work carried out by **[Enter Full Name]** Register Number: **[Enter Register Number]** submitted to **[Enter University Name]** in partial fulfillment of the requirements for the award of the degree of **Master of Computer Applications (MCA)** during the academic year **[Enter Academic Year]**.

The project work has been carried out under the supervision and guidance of **[Enter Guide Name]**, Department of Computer Applications, **[Enter College Name]**.

This project report has not been submitted previously for the award of any degree or diploma in any university or institution.

Place: _____
Date: _____

Internal Guide

Signature: _____
Name: **[Enter Guide Name]**
Designation: _____
Department of Computer Applications

Head of the Department

Signature: _____
Name: _____
Department of Computer Applications

External Examiner

Signature: _____
Name: _____

DECLARATION

I hereby declare that the project report entitled **"Smart Diet and Fitness Planner Web Application"** submitted to **[Enter University Name]** in partial fulfillment of the requirements for the award of the degree of **Master of Computer Applications (MCA)** is a record of original work carried out by me under the supervision of **[Enter Guide Name]**, Department of Computer Applications, **[Enter College Name]**, during the academic year **[Enter Academic Year]**.

I further declare that this project report has not been submitted to any other university or institution for the award of any degree, diploma, or any other academic qualification.

The information furnished in this report is true and correct to the best of my knowledge and belief.

Place: _____

Date: _____

Signature of the Student

[Enter Full Name]
Register Number: **[Enter Register Number]**

Department of Computer Applications
[Enter College Name]

ACKNOWLEDGEMENT

I take this opportunity to express my sincere gratitude to all those who have supported and guided me in the successful completion of the project titled **"Smart Diet and Fitness Planner Web Application"** First and foremost, I would like to express my heartfelt thanks to **[Enter Guide Name]**, Department of Computer Applications, **[Enter College Name]**, for the valuable guidance, continuous encouragement, and constructive suggestions throughout the development of this project. Their expert supervision and support helped me complete this work successfully.

I extend my sincere thanks to the Head of the Department and all the faculty members of the Department of Computer Applications for their constant support and motivation.

I also express my gratitude to **[Enter College Name]** for providing the necessary infrastructure and resources to carry out this project work.

Finally, I would like to thank my parents, friends, and well-wishers for their encouragement and moral support during the completion of this project.

Place: _____
Date: _____

Signature

[Enter Full Name]

Register Number: **[Enter Register Number]**

ABSTRACT

The **Smart Diet and Fitness Planner Web Application** is a web-based system developed to assist users in managing and tracking their daily dietary intake and overall health information efficiently. In today's fast-paced lifestyle, maintaining a healthy diet has become increasingly challenging. Many individuals fail to monitor their food intake and health parameters regularly, which may lead to health-related issues. This project aims to provide a simple, user-friendly, and efficient platform that enables users to monitor their diet and health progress digitally.

The application allows users to register and log in securely to access personalized features. After authentication, users can update their daily health information such as weight and calorie intake. The system maintains records of daily entries and enables users to track their progress over time. A feedback and contact module is also included to allow users to communicate suggestions or queries.

In addition to the user module, the system includes an administrative module. The admin can securely log in to view and manage registered users, monitor feedback messages, and maintain overall system data. This ensures proper management and control of the application.

The system is developed using modern web technologies including HTML, CSS, and Bootstrap for the frontend interface, Python (Flask Framework) for backend processing, and SQLite as the database for storing user and health-related data. The application follows a structured architecture to ensure reliability, usability, and performance.

The Smart Diet and Fitness Planner Web Application provides a lightweight and efficient solution suitable for academic implementation. It demonstrates practical knowledge of web development, database integration, and system design while offering a useful health-tracking platform.

TABLE OF CONTENTS

S. No	Title / Chapter		Page No.
1	CERTIFICATE		i
2	DECLARATION		ii
3	ACKNOWLEDGEMENT		iii
4	ABSTRACT		iv
5	TABLE OF CONTENTS		v
6	**Chapter 1 – Introduction**		3
	1.1	Background of the Study	3
	1.2	Need for the System	3
	1.3	Problem Statement	4
	1.4	Objectives of the Project	4
	1.5	Scope of the Project	5
	1.6	Significance Of The Project	5
7	**Chapter 2 – Literature Survey**		6
	2.1	Introduction	6
	2.2	Review of Related Systems	6
	2.3	Limitations of Existing Systems	6
	2.4	Study of Diet and Fitness Management Systems	6
	2.5	Comparative Analysis of Existing Systems	7
	2.6	Technologies Reviewed	7
	2.7	Research Gap Identified	7
	2.8	Summary	8
8	**CHAPTER 3 – SYSTEM ANALYSIS**		9
	3.1	Introduction	9
	3.2	Existing System	9
	3.3	Drawbacks of Existing System	9
	3.4	Proposed System	9
	3.5	Advantages of Proposed System	10
	3.6	Feasibility Study	10
	3.7	Requirement Analysis	10
9	**CHAPTER 4 – SYSTEM DESIGN**		11
	4.1	Introduction	11
	4.2	Overall Architecture	11
	4.3	Use Case Diagram	11
	4.4	Data Flow Diagram (Level 0)	12
	4.5	Data Flow Diagram (Level 1)	13
	4.6	Entity Relationship Diagram	14

	4.6	Database Design	14
	4.7	Security Design	15
10	**CHAPTER 5 – IMPLEMENTATION**		16
	5.1	Introduction	16
	5.2	Technologies Used	16
	5.3	Frontend Design	17
	5.4	Backend Development	17
	5.5	Database Integration	17
	5.6	Module Description	18
	5.7	Challenges Faced During Development	18
11	**CHAPTER 6 – TESTING**		19
	6.1	Introduction to Testing	19
	6.2	Unit Testing	19
	6.3	Integration Testing	19
	6.4	System Testing	20
	6.5	Test Case Table	20
	6.6	Performance Testing	20
	6.7	Security Testing	20
	6.8	User Acceptance Testing	21
12	**CHAPTER 7 – RESULTS AND DISCUSSION**		22
	7.1	Introduction	22
	7.2	System execution Result	22
	7.3	Output Screens	22
	7.4	Performance Analysis	25
	7.5	Discussion	25
13	**CHAPTER 8 – CONCLUSION AND FUTURE ENHANCEMENTS**		26
	8.1	Conclusion	26
	8.2	Future Enhancements	26
14	**REFERENCES**		28

CHAPTER 1

INTRODUCTION

The Smart Diet and Fitness Planner is a web-based application designed to help users monitor and manage their daily diet and health activities effectively. In today's busy lifestyle, maintaining proper nutrition and fitness has become essential for a healthy life. This system provides a simple and user-friendly platform where users can track their daily health updates, calorie intake, and fitness progress digitally. The application also includes an admin module to manage user information and feedback efficiently.

1.1 Background of the Study

In today's modern world, maintaining a healthy lifestyle has become increasingly important. Due to busy schedules, irregular eating habits, and lack of proper monitoring, many individuals face health-related problems such as obesity, malnutrition, and lifestyle diseases. A balanced diet plays a crucial role in maintaining overall health and well-being. However, many people do not have an efficient method to track their daily food intake and monitor their health progress.

With the advancement of web technologies, digital solutions have become a practical approach for solving everyday problems. Web applications provide easy accessibility, real-time data management, and structured storage systems. A Smart Diet and Fitness Planner web application enables users to record their daily dietary habits, monitor calorie intake, and track changes in weight and health parameters.

The Smart Diet and Fitness Planner Web Application is designed as a simple and user-friendly system that helps individuals maintain their diet records digitally. It also provides administrative control to manage user data effectively. The system is developed using modern web technologies such as HTML, CSS, Bootstrap, Python (Flask), and SQLite database.

This project demonstrates the practical implementation of web development concepts, database integration, and system design principles.

1.2 Need for the System

In many cases, people rely on manual tracking methods such as notebooks or memory to monitor their diet. These methods are inefficient and prone to errors. There is a need for a centralized system that allows users to:

- Store diet records digitally
- Track daily calorie intake
- Monitor weight changes
- Access data anytime
- Maintain consistency in diet tracking

Additionally, administrative monitoring is required to manage users, feedback, and system data effectively.

The proposed system fulfills these needs by providing a structured and easy-to-use web platform.

1.3 Problem Statement

The main problem addressed by this project is the lack of a simple and efficient platform for tracking daily diet and health data. Existing systems may be complex, paid, or difficult to use. Many users require a lightweight and easy solution that allows:

- Secure login and registration
- Daily health updates
- Tracking of calorie and weight records
- Administrative management

The Smart Diet and Fitness Planner Web Application aims to solve these problems by providing a reliable and user-friendly solution.

1.4 Objectives of the Project

The main objectives of the project are:

1. To develop a web-based diet tracking system.

This objective focuses on creating a centralized platform that enables users to digitally monitor their dietary and fitness activities. The system ensures easy accessibility through a web browser without requiring complex installations.

2. To allow users to register and manage their accounts securely.

The system provides authentication mechanisms to protect user data and ensure privacy. Secure account management helps prevent unauthorized access and maintains data integrity.

3. To enable users to update daily health information.

Users can log daily records such as BMI, calorie intake, and water consumption to monitor progress. This feature promotes consistency and encourages healthier lifestyle habits.

4. To store and retrieve data efficiently using SQLite.

The project uses a lightweight relational database to maintain structured data storage. Efficient retrieval mechanisms ensure quick access to historical health records.

5. To implement an admin panel for managing users and feedback.

The admin module provides centralized control over system operations and user activities. It enables monitoring, managing, and maintaining overall system integrity.

6. To ensure a responsive and user-friendly interface using Bootstrap.

The interface is designed to adapt across different devices and screen sizes. A clean layout improves usability and enhances user experience.

7. To demonstrate practical knowledge of full-stack web development.

The project integrates frontend design, backend logic, and database management into a single working system. It showcases the practical implementation of theoretical concepts learned during the academic program.

1.5 Scope of the Project

The scope of the Smart Diet and Fitness Planner Web Application includes:

- User registration and login system
- Health tracking module
- Feedback and contact module
- Admin management panel
- Secure database storage

The system is suitable for academic purposes and small-scale health monitoring. It can be further enhanced in the future with advanced features such as BMI calculation, graphical reports, and AI-based diet recommendations.

1.6 Significance of the Project

The Smart Diet and Fitness Planner plays an important role in promoting awareness about healthy lifestyle habits. In recent years, lifestyle-related diseases have increased due to poor dietary habits and lack of regular monitoring. A digital platform that helps users track their health parameters can significantly improve consistency and accountability.

The system also demonstrates the practical application of web development technologies in solving real-world problems. It bridges the gap between theoretical knowledge and practical implementation, making it highly relevant for academic and professional purposes.

CHAPTER 2

LITERATURE SURVEY

2.1 Introduction

A literature survey is an essential part of any project development process. It involves studying existing systems, technologies, and research related to the proposed project. The purpose of this chapter is to analyze various diet and fitness management systems and understand their features, advantages, and limitations. This study helps in identifying gaps in existing solutions and designing a more efficient system.

2.2 Review of Related Systems

Several diet and fitness tracking applications are available today. These systems generally provide features such as calorie tracking, weight monitoring, BMI calculation, and exercise tracking. Most modern systems are mobile-based applications that allow users to log food intake and monitor health progress.

Some systems offer personalized diet recommendations, while others focus mainly on calorie counting. Many applications require paid subscriptions to access advanced features. Additionally, some systems are complex and may not be user-friendly for all age groups.

Web-based diet management systems also exist, but they often lack administrative control or customization options for small-scale users.

2.3 Limitations of Existing Systems

After analyzing existing diet and fitness tracking systems, the following limitations were observed:

- Many applications are paid or require subscription fees.
- Complex user interfaces may confuse users.
- Limited administrative management features.
- Heavy applications that require high storage space.
- Privacy concerns in large-scale platforms.

These limitations highlight the need for a simple, lightweight, and secure web-based solution.

2.4 Study of Diet and Fitness Management Systems

In recent years, digital health monitoring systems have gained significant importance due to increased awareness of fitness and wellness. Many web-based and mobile applications are developed to assist users in maintaining proper dietary habits and tracking physical activities. These systems commonly include features such as calorie counting, BMI calculation, exercise recommendations, and hydration tracking.

However, many of these systems are designed for commercial purposes and include premium features that require subscription payments. Some applications also collect large amounts of

personal data, raising privacy concerns. This study helped in identifying essential features that should be included in a simplified academic-level Smart Diet and Fitness Planner system.

2.5 Comparative Analysis of Existing Systems

A comparative study of existing systems was conducted based on usability, cost, security, and functionality.

Feature	Commercial Apps	Proposed System
Cost	Paid Subscription	Free
Complexity	Moderate to High	Simple
Admin Panel	Limited	Available
Database Control	Cloud-based	Local SQLite
Customization	Limited	Flexible

From the comparison, it was observed that while commercial applications provide advanced features, they often lack simplicity and academic transparency. The Smart Diet and Fitness Planner focuses on essential features with clear database structure and controlled access.

2.6 Technologies Reviewed

During the literature survey phase, several technologies were analyzed before selecting the final development tools.

- Python was chosen for its simplicity and readability.
- Flask was selected due to its lightweight and flexible architecture.
- SQLite was chosen because it does not require complex configuration.
- Bootstrap was preferred for responsive design capabilities.

The selection of these technologies ensures ease of development, maintainability, and efficient system performance.

2.7 Research Gap Identified

After reviewing existing diet and fitness systems, the following research gaps were identified:

- Lack of simplified academic implementation models.
- Overdependence on paid features in commercial applications.
- Limited integration of admin-based monitoring in small-scale systems.
- Insufficient emphasis on lightweight database systems for local deployment.

The Smart Diet and Fitness Planner aims to address these gaps by providing a structured, secure, and easy-to-use web-based solution suitable for academic and small-scale environments.

2.8 Summary

The literature survey shows that although many diet and fitness tracking applications exist, there is still a need for a simple, efficient, and academic-level web application. The proposed **Smart Diet and Fitness Planner** addresses these gaps by providing a structured and user-friendly platform with both user and admin modules. The system focuses on simplicity, security, and ease of use.

CHAPTER 3

SYSTEM ANALYSIS

3.1 Introduction

System analysis is the process of examining the existing system, identifying its problems, and defining requirements for a new improved system. It helps in understanding what the system should do and how it should perform. In this chapter, the existing system and the proposed Smart Diet and Fitness Planner are analyzed in detail.

3.2 Existing System

In the existing scenario, most individuals track their diet and fitness activities manually using notebooks or mobile notes. Some users depend on third-party applications available online. These systems may provide basic tracking features but often lack simplicity and administrative control.

Existing diet applications typically include calorie tracking and weight monitoring features. However, many of them are subscription-based or include advertisements that reduce user experience.

3.3 Drawbacks of Existing System

The major drawbacks of the existing systems include:

- Manual tracking leads to data loss and inconsistency.
- Paid subscriptions for advanced features.
- Complicated user interfaces.
- Lack of centralized administrative management.
- Data privacy concerns in large commercial applications.

These limitations create a need for a simplified and secure web-based solution.

3.4 Proposed System

The proposed system, **Smart Diet and Fitness Planner**, is a web-based application designed to overcome the limitations of existing systems. The system provides:

- Secure user registration and login
- Daily health tracking (weight, calorie intake)
- Digital record maintenance
- Feedback and contact module
- Admin panel for managing users and system data

The system is developed using HTML, CSS, and Bootstrap for frontend design, Python (Flask) for backend processing, and SQLite for database management.

3.5 Advantages of Proposed System

The proposed system offers the following advantages:

- Simple and user-friendly interface
- Secure login system
- Lightweight database using SQLite
- Efficient admin management
- Cost-effective and suitable for academic use

3.6 Feasibility Study

3.6.1 Technical Feasibility

The system uses commonly available technologies such as Python, Flask, and SQLite. These tools are easy to implement and do not require expensive infrastructure.

3.6.2 Economic Feasibility

The system is cost-effective as it uses open-source technologies and does not require any licensing fees.

3.6.3 Operational Feasibility

The system is easy to operate and user-friendly. Users can easily register, log in, and update their health data without technical knowledge.

3.7 Requirement Analysis

Requirement analysis involves identifying both functional and non-functional requirements of the system.

Functional Requirements:

- User must be able to register and login.
- User must be able to calculate BMI.
- User must be able to log calorie intake.
- User must be able to track water consumption.
- Admin must be able to manage users and data.

Non-Functional Requirements:

- System must be secure.
- System must be responsive.
- System must handle data efficiently.
- System must provide fast response time.

CHAPTER 4

SYSTEM DESIGN

4.1 Introduction

System design is the process of defining the architecture, components, modules, interfaces, and data for a system to satisfy specified requirements. The design phase transforms the requirements identified during system analysis into a structured blueprint for implementation. The **Smart Diet and Fitness Planner** follow a simple three-tier architecture consisting of presentation layer, application layer, and database layer.

4.2 Overall System Architecture

The system follows three-**tier architecture**:

1. **Presentation Layer (Frontend)**
    - Developed using HTML, CSS, and Bootstrap
    - Provides user interface for users and admin
2. **Application Layer (Backend)**
    - Developed using Python (Flask Framework)
    - Handles business logic and request processing
3. **Database Layer**
    - SQLite database
    - Stores user data, health records, feedback, and contact details

This layered structure ensures modularity, maintainability, and efficient data handling.

4.3 Use Case Diagram (Explanation)

The Use Case Diagram describes interactions between users and the system.

Actors:

- User
- Admin

User Use Cases:

- Register
- Login
- Update Daily Health Data
- View Progress
- Submit Feedback

Admin Use Cases:

- Login
- View Users
- Delete Users
- View Feedback
- Manage Contact Messages

The Use Case Diagram shows how users and admin interact with the system functionalities.

4.4 Data Flow Diagram (DFD)

4.4.1 DFD Level 0 (Context Diagram)

In Level 0 DFD, the entire system is represented as a single process.

External Entities:

- User
- Admin

Process:

- Smart Diet and Fitness Planner System

Data Flow:

- User inputs registration and health data
- Admin manages system records
- System stores data in database

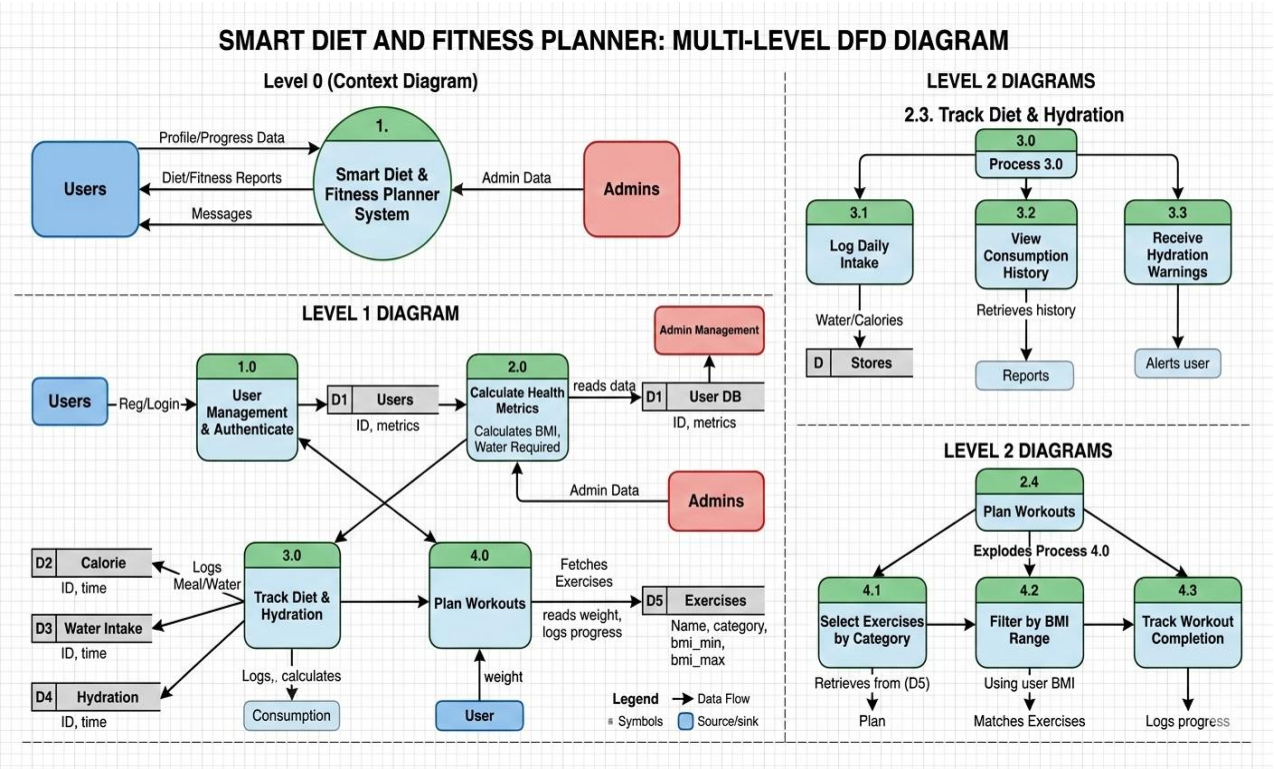

4.4.2 DFD Level 1

Level 1 DFD breaks the system into major processes:

1. User Registration & Authentication
2. Health Data Management
3. Feedback Management
4. Admin Management

Each process interacts with the SQLite database to store and retrieve information.

4.5 Entity Relationship Diagram (ER Diagram)

The ER Diagram represents relationships between database entities.

Main Entities:

1. **User**
   - user_id (Primary Key)
   - name
   - email
   - password
2. **Health_Record**
   - record_id (Primary Key)
   - user_id (Foreign Key)
   - date
   - weight
   - calories
3. **Feedback**
   - feedback_id (Primary Key)
   - user_id (Foreign Key)
   - message
4. **Contact**
   - contact_id (Primary Key)
   - name
   - email
   - message

Relationships:

- One User → Many Health Records
- One User → Many Feedback entries

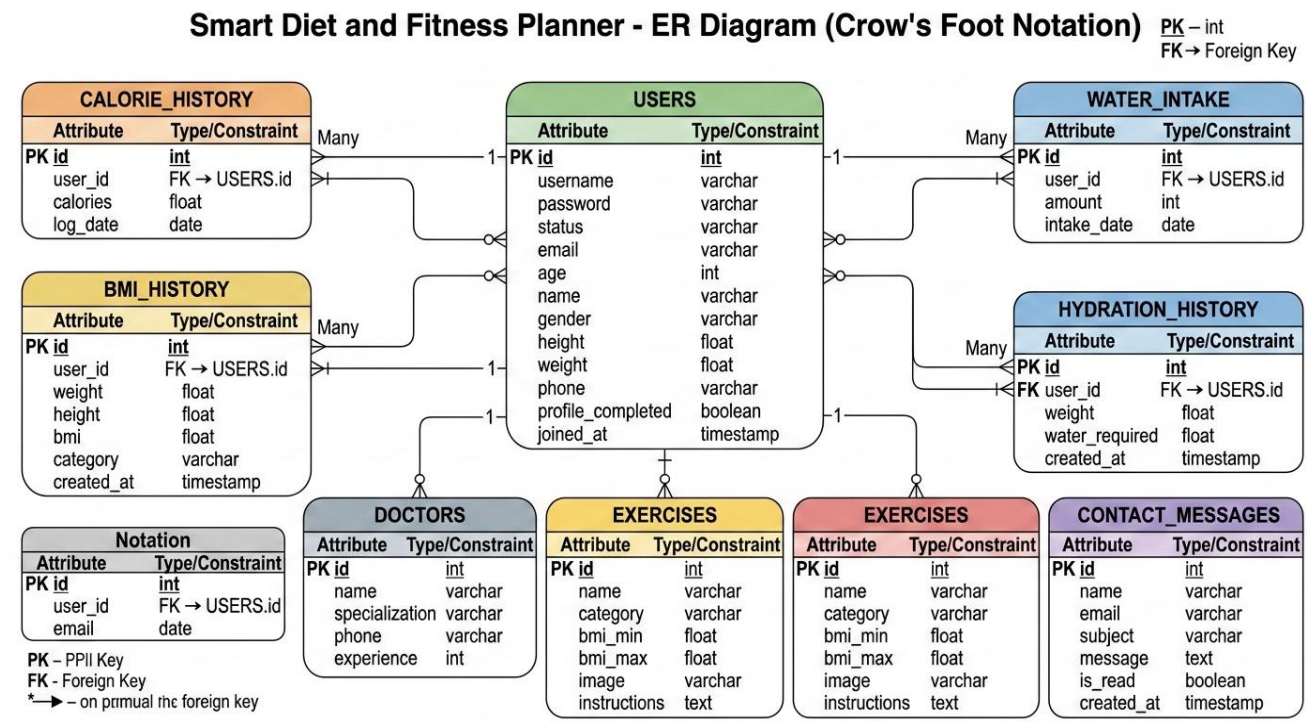

4.6 Database Design

The system uses SQLite database with the following tables:

Users Table

- id (INTEGER, Primary Key)
- name (TEXT)
- email (TEXT, Unique)
- password (TEXT)

Health_Tracker Table

- id (INTEGER, Primary Key)
- user_id (INTEGER, Foreign Key)
- date (TEXT)
- weight (REAL)
- calories (INTEGER)

Feedback Table

- id (INTEGER, Primary Key)
- user_id (INTEGER)
- message (TEXT)

Contact Table

- id (INTEGER, Primary Key)
- name (TEXT)
- email (TEXT)
- message (TEXT)

4.7 Security Design

Security is an important aspect of the Smart Diet and Fitness Planner. The system implements session-based authentication to ensure that only authorized users can access protected pages. Password validation mechanisms are applied during login. Admin pages are restricted using access control logic to prevent unauthorized access.

Data stored in the SQLite database is protected by server-side validation and controlled database queries. These measures ensure basic application-level security.

CHAPTER 5

IMPLEMENTATION

5.1 Introduction

Implementation is the phase where the system design is converted into a working application. In this phase, the Smart Diet and Fitness Planner was developed using modern web technologies. The implementation includes frontend development, backend processing, database integration, and module creation.

The system is built using HTML, CSS, Bootstrap, Python (Flask framework), and SQLite database.

5.2 Technologies Used

5.2.1 HTML

HTML (HyperText Markup Language) is used to design the structure of web pages. It defines the layout of forms, buttons, tables, and content displayed to users.

5.2.2 CSS

CSS (Cascading Style Sheets) is used to style the web pages. It improves the appearance of the application by adding colors, spacing, fonts, and layouts.

5.2.3 Bootstrap

Bootstrap is a front-end framework used to make the application responsive. It helps in creating a mobile-friendly and visually attractive interface.

5.2.4 Python

Python is used as the backend programming language. It handles data processing, request handling, and interaction between frontend and database.

5.2.5 Flask Framework

Flask is a lightweight Python web framework used to develop the server-side logic of the application. It manages routing, session handling, and database communication.

5.2.6 SQLite

SQLite is a lightweight database management system used to store user details, health records, and other system data. It is easy to configure and suitable for small to medium-scale applications.

5.3 Frontend Implementation

The frontend of the Smart Diet and Fitness Planner is designed using HTML, CSS, and Bootstrap. The following pages were developed:

- Home Page
- User Registration Page
- User Login Page
- Dashboard
- BMI Calculator Page
- Water Intake Page
- Calorie Tracker Page
- Admin Login Page
- Admin Dashboard

Bootstrap components such as forms, tables, cards, and navigation bars are used to create a clean and responsive user interface.

5.4 Backend Implementation

The backend is developed using Python and Flask framework. The backend performs the following tasks:

- Handles user authentication
- Stores user data into SQLite database
- Retrieves health records
- Calculates BMI
- Manages admin operations
- Processes feedback and contact messages

Flask routing is used to connect frontend pages with backend functions.

5.5 Database Integration

SQLite database is integrated with Flask using database connection functions. The system performs:

- Insert operations for new user registration
- Select queries to retrieve health data
- Update operations for profile changes
- Delete operations for admin management

Foreign key relationships are maintained between USERS table and health-related tables to ensure data integrity.

5.6 Module Description

5.6.1 User Module

Handles registration, login, profile completion, and dashboard access.

5.6.2 BMI Module

Calculates Body Mass Index based on height and weight and stores history.

5.6.3 Calorie Tracker Module

Allows users to log daily calorie intake and view history.

5.6.4 Water Intake Module

Tracks daily water consumption and hydration requirements.

5.6.5 Admin Module

Allows admin to manage users, doctors, exercises, and contact messages.

5.7 Challenges Faced During Development

During the development of the Smart Diet and Fitness Planner, several challenges were encountered. One major challenge was integrating multiple modules such as BMI calculation, calorie tracking, and hydration tracking while maintaining proper database relationships.

Another challenge involved managing session handling and ensuring secure admin access. Debugging database connectivity issues and form validation errors required careful testing and refinement. These challenges helped in gaining practical problem-solving experience.

CHAPTER 6

TESTING

6.1 Introduction to Testing

Testing is an important phase in software development. It ensures that the system works correctly and meets the specified requirements. The main objective of testing is to identify errors, verify system functionality, and ensure that the application performs efficiently without failures.

In the Smart Diet and Fitness Planner, different testing methods were applied to ensure accuracy, reliability, and security of the system.

6.2 Unit Testing

Unit testing involves testing individual components or modules of the system separately.

The following modules were tested independently:

- User Registration Module
- Login Module
- BMI Calculation Module
- Calorie Tracking Module
- Water Intake Module
- Admin Login Module

Each module was tested using valid and invalid inputs to ensure correct behavior.

Example:
If a user enters incorrect login credentials, the system should display an appropriate error message.

6.3 Integration Testing

Integration testing verifies that different modules of the system work together properly.

In this system:

- User registration was tested with database storage.
- Health data entry was tested with database retrieval.
- Admin module was tested for user management operations.

The integration testing confirmed that data flows correctly between frontend, backend, and database layers.

6.4 System Testing

System testing checks the complete application as a whole.

The following aspects were tested:

- Proper loading of web pages
- Navigation between pages
- Database connectivity
- Session management
- Form validation
- Data accuracy

The system performed successfully without major errors.

6.5 Test Case Table

Test Case ID	Module	Input	Expected Output	Result
TC01	Registration	Valid user data	User registered successfully	Pass
TC02	Registration	Duplicate email	Error message displayed	Pass
TC03	Login	Correct credentials	Dashboard displayed	Pass
TC04	Login	Wrong password	Invalid login message	Pass
TC05	BMI Module	Valid height & weight	Correct BMI calculated	Pass
TC06	Calorie Tracker	Enter calorie value	Data stored in database	Pass
TC07	Water Intake	Enter water amount	Record updated	Pass
TC08	Admin Login	Correct credentials	Admin dashboard displayed	Pass

6.6 Performance Testing

The system was tested under normal usage conditions. Page loading time was within acceptable limits, and database queries were executed efficiently.

6.7 Security Testing

Security measures tested include:

- Password protection
- Session validation
- Admin authorization control
- Restricted access to admin pages

The system ensures that unauthorized users cannot access protected modules.

6.8 User Acceptance Testing

User Acceptance Testing (UAT) was conducted to evaluate the usability and functionality of the system. Sample users tested the application by performing registration, login, and health tracking operations. Feedback indicated that the system was easy to use and responsive.

Minor improvements in UI alignment and error messages were implemented after testing. Overall, the system was found to meet user expectations.

CHAPTER 7

RESULTS AND DISCUSSION

7.1 Introduction

The Results and Discussion chapter presents the outcomes of the implementation and testing phases of the Smart Diet and Fitness Planner. It explains how the system performs in real-time usage and evaluates whether the objectives of the project have been achieved successfully.

7.2 System Execution Results

The Smart Diet and Fitness Planner was successfully implemented and tested. The system allows users to:

- Register with personal details
- Log in securely
- Update profile information
- Calculate and store BMI records
- Log daily calorie intake
- Track daily water consumption
- View historical health records

The admin module allows the administrator to:

- Log in securely
- View and manage users
- Manage doctors and exercises
- View contact messages
- Monitor overall system activity

All modules function correctly and interact properly with the SQLite database.

7.3 Output Screens

The application provides the following major output screens:

1. Home Page
2. User Registration Page
3. User Login Page
4. User Dashboard
5. BMI Calculator Page
6. Calorie Tracker Page
7. Water Intake Page
8. Admin Login Page
9. Admin Dashboard

(You can insert screenshots of these pages here in your report.)

7.3 Output Screens

7.3.1 Home Page

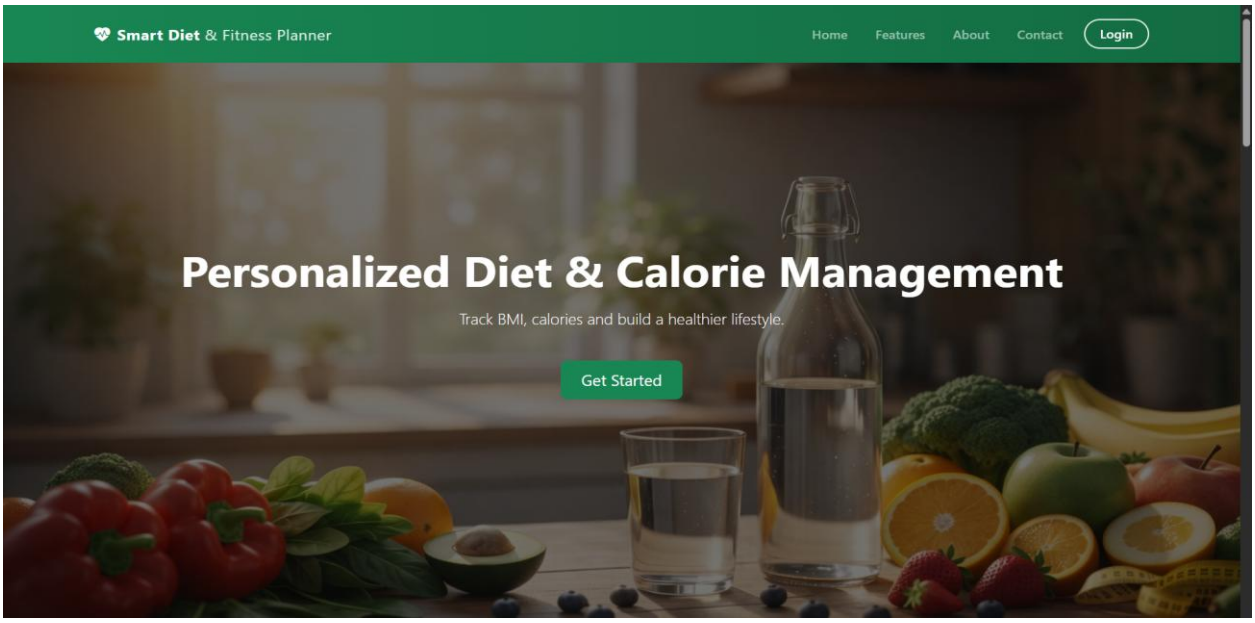

Figure 7.1: Home Page of Smart Diet and Fitness Planner

The home page provides an overview of the application. It includes navigation links for login, registration, and other features. The interface is designed using Bootstrap to ensure responsiveness and user-friendliness.

7.3.2 User Registration Page

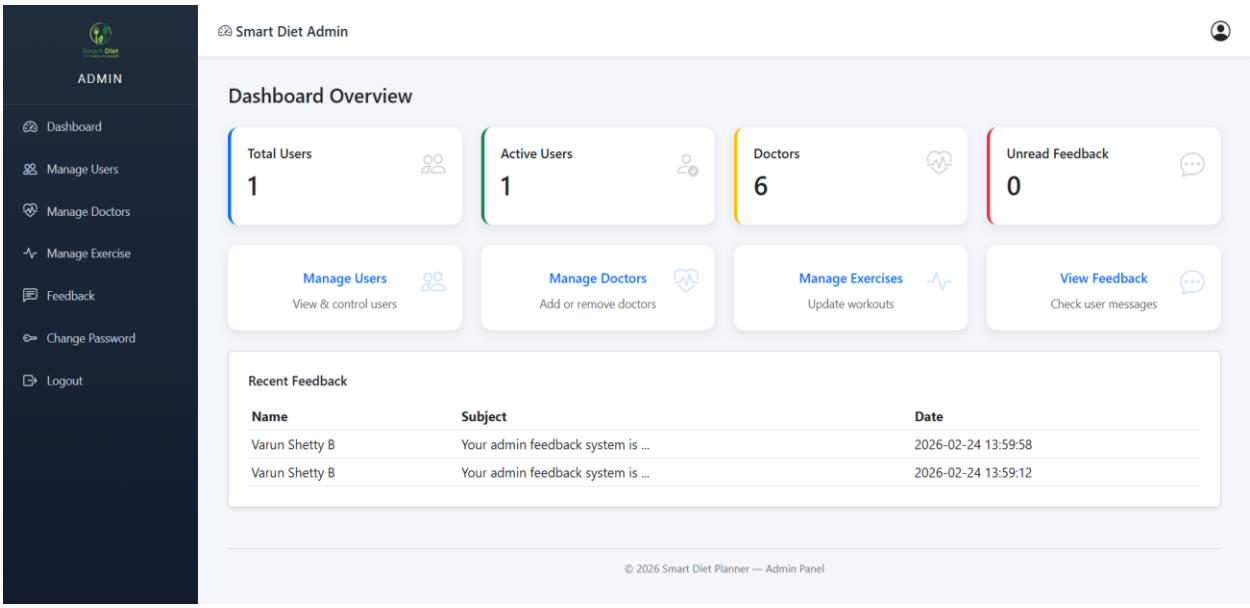

Figure 7.2: User Registration Page

The registration page allows new users to create an account by entering personal details such as name, email, password, age, and other required information.

7.3.3 User Dashboard

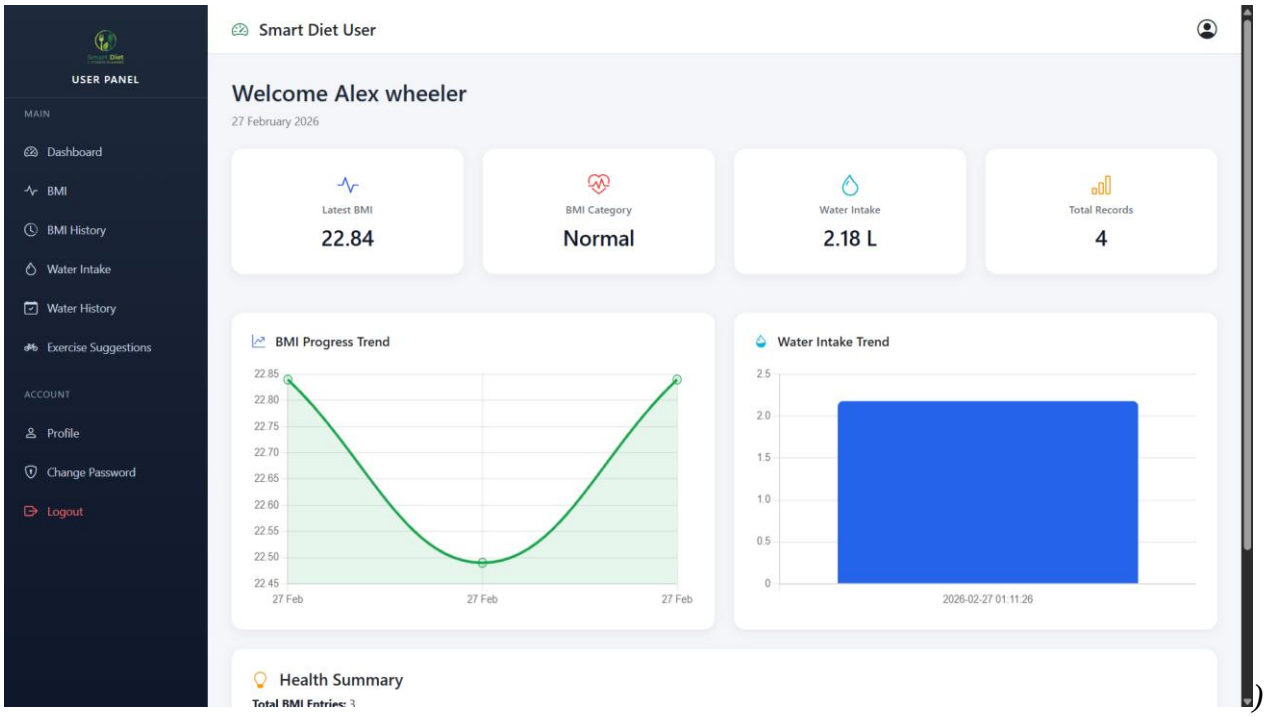

Figure 7.3: User Dashboard

The dashboard displays user health statistics including BMI, calorie records, and water intake history.

7.3.3 User Login Page

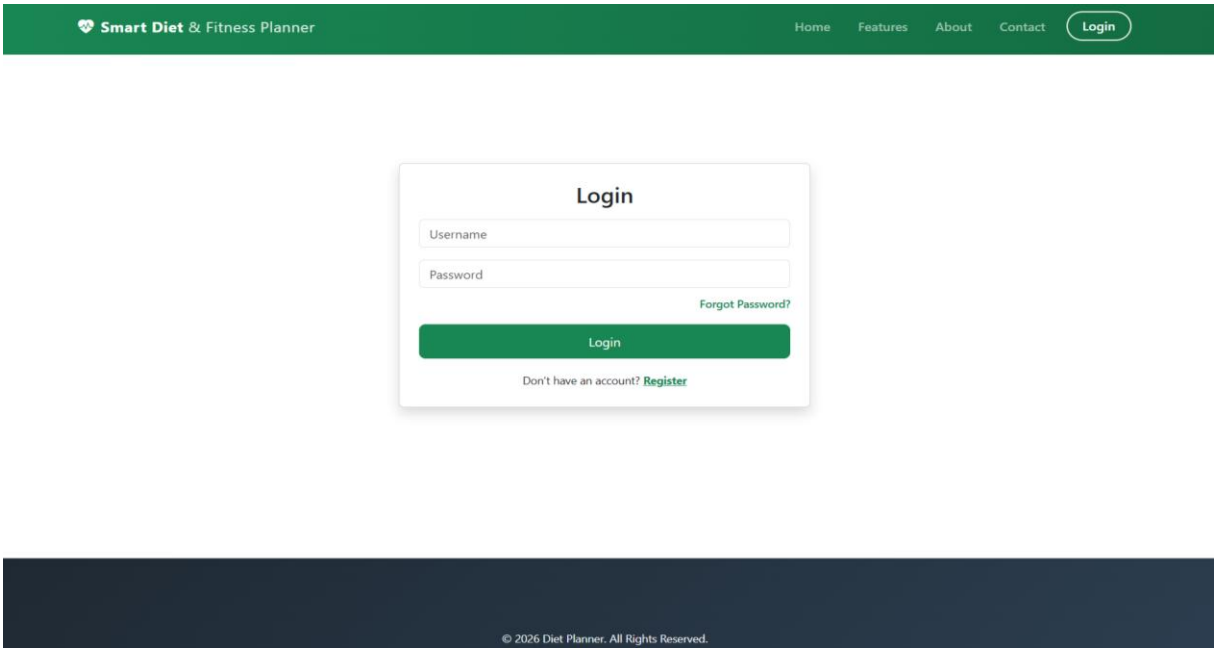

Figure 7.3: User Login Page of Smart Diet and Fitness Planner

The User Login Page allows registered users to securely access their accounts by entering their username/email and password. The page is designed using Bootstrap to ensure a clean and responsive interface. Proper validation is implemented to check incorrect credentials and display

appropriate error messages. This ensures secure authentication and prevents unauthorized access to user data.

The login system is connected to the SQLite database through the Flask backend, where user credentials are verified before granting access to the dashboard.

7.4 Performance Analysis

The system performs efficiently under normal conditions. The application:

- Loads pages quickly
- Stores and retrieves data without delay
- Maintains session security
- Provides accurate BMI and calorie calculations

Since SQLite is lightweight, database operations are executed efficiently for small to medium-scale usage.

7.5 Discussion

The results show that the Smart Diet and Fitness Planner successfully meets the objectives defined in the initial stages of the project. The system provides a structured and organized approach to managing diet and fitness information. The use of Flask and SQLite ensures simplicity and reliability.

The system demonstrates practical implementation of full-stack web development concepts including frontend design, backend processing, and database management.

CHAPTER 8

CONCLUSION AND FUTURE ENHANCEMENTS

8.1 Conclusion

The **Smart Diet and Fitness Planner** is a web-based application developed to assist users in managing their daily diet and fitness activities effectively. The system provides a simple and user-friendly platform for tracking BMI, calorie intake, water consumption, and overall health progress. It also includes an administrative module for managing users, doctors, exercises, and contact messages.

The project successfully demonstrates the integration of frontend technologies (HTML, CSS, Bootstrap) with backend development using Python and Flask, along with SQLite database management. All modules function correctly and meet the objectives defined at the beginning of the project.

The system is lightweight, secure, and suitable for small to medium-scale usage. It provides an efficient solution for maintaining digital health records and promotes awareness of healthy lifestyle habits.

The Smart Diet and Fitness Planner demonstrates the successful integration of software engineering principles, database management, and web technologies. The project enhances understanding of full-stack development and provides hands-on experience in real-time application development. It also highlights the importance of structured planning, systematic testing, and user-centered design.

8.2 Future Enhancements

Although the Smart Diet and Fitness Planner functions effectively, it can be enhanced further in the following ways to improve scalability, intelligence, and real-world usability:

1. Integration of AI-based Personalized Diet Recommendations

Machine learning algorithms can be integrated to analyze user health data and provide customized diet plans. AI models can suggest meal plans based on BMI, calorie history, and fitness goals, making the system more intelligent and adaptive.

2. Graphical Representation of Health Data Using Charts and Analytics

Data visualization tools such as line charts, bar graphs, and progress analytics can be incorporated to display BMI trends, calorie intake patterns, and hydration statistics. This would allow users to visually monitor improvements over time.

3. Email or SMS Notifications for Reminders

Automated reminder systems can be implemented to notify users about daily calorie logging, water intake, or fitness activities. This feature would improve user engagement and consistency.

4. Mobile Application Version for Android and iOS

Developing a dedicated mobile application would enhance accessibility and convenience. A mobile-friendly version would allow users to update their health data anytime and anywhere.

5. Cloud Database Integration for Large-Scale Deployment

Instead of using SQLite for local storage, the system can be upgraded to cloud-based databases such as MySQL or PostgreSQL. Cloud integration would support large-scale users and improve data security and scalability.

6. Role-Based Authentication for Multiple Admin Levels

Advanced authentication mechanisms can be implemented to allow multiple admin roles such as Super Admin, Health Advisor, and Support Staff. This would improve system management and access control.

7. Integration with Wearable Fitness Devices

The system can be integrated with wearable devices such as smartwatches and fitness trackers. Real-time data synchronization would automatically update steps, heart rate, and calorie burn statistics.

8. Multi-Language Support

Adding multilingual support would make the system accessible to users from different regions and backgrounds, increasing its usability and reach.

9. Secure Password Encryption and Two-Factor Authentication

Enhancing security by implementing password hashing techniques and two-factor authentication would provide better protection against unauthorized access.

10. Advanced Reporting and Health Insights Module

A detailed reporting system can be developed to generate weekly or monthly health reports in PDF format. These reports could include recommendations and performance analysis.

11. Integration of Appointment Booking with Doctors

Since the system includes a doctors module, future enhancement could allow users to book appointments directly through the platform.

12. Real-Time Chat Support System

An integrated chat system can be added to allow users to communicate with health advisors or administrators for support and guidance.

These enhancements would significantly improve the functionality, scalability, intelligence, and commercial viability of the Smart Diet and Fitness Planner. With further development, the system can evolve from an academic project into a fully deployable health management platform suitable for real-world applications.

REFERENCES

1. Pressman, R. S., & Maxim, B. R. (2015). Software Engineering: A Practitioner's Approach (8th Edition). McGraw-Hill Education.

This book provides comprehensive coverage of software development life cycle (SDLC) models, requirement analysis, system design methodologies, implementation strategies, testing techniques, and maintenance practices. The structured development approach followed in the Smart Diet and Fitness Planner project was guided by the software engineering principles presented in this reference.

2. Sommerville, I. (2016). Software Engineering (10th Edition). Pearson Education Limited.

This reference offered valuable insights into feasibility study, requirement engineering, system modeling using UML diagrams, validation, and verification processes. The systematic planning and documentation of the project were influenced by the methodologies discussed in this book.

3. Elmasri, R., & Navathe, S. B. (2016). Fundamentals of Database Systems (7th Edition). Pearson Education.

This book was used as a primary reference for database design concepts including ER modeling, relational schema design, normalization techniques, and integrity constraints. These concepts were applied while designing the SQLite database structure of the system.

4. Silberschatz, A., Korth, H. F., & Sudarshan, S. (2019). Database System Concepts (7th Edition). McGraw-Hill Education.

This reference helped in understanding SQL query processing, transaction management, database architecture, and indexing mechanisms. The backend data handling and structured query operations in the project were developed based on these principles.

5. Grinberg, M. (2018). Flask Web Development: Developing Web Applications with Python (2nd Edition). O'Reilly Media.

This book provided practical knowledge on developing web applications using Flask, including routing mechanisms, template rendering, form validation, session management, and integration with relational databases.

6. Python Software Foundation. (2024). Python Documentation. Available at https://www.python.org

The official Python documentation was referred to for programming syntax, backend logic development, object-oriented concepts, and implementation of functional modules within the system.

7. Pallets Projects. (2024). Flask Documentation. Available at https://flask.palletsprojects.com

This documentation provided technical guidance on request handling, routing, template engines, session management, and secure authentication mechanisms implemented in the application.

8. SQLite Consortium. (2024). SQLite Documentation. Available at https://www.sqlite.org

This reference offered detailed information about SQLite configuration, schema creation, data storage mechanisms, and efficient query execution used in the project database.

9. Bootstrap Team. (2024). Bootstrap Official Documentation. Available at https://getbootstrap.com

Bootstrap documentation was used for implementing responsive layouts, navigation bars, form components, cards, and dashboard structures to enhance user interface and user experience.

10. Mozilla Developer Network (MDN). (2024). HTML and CSS Documentation. Available at https://developer.mozilla.org

The MDN documentation was referred to for frontend structure design, CSS styling, layout alignment, and responsive web design principles applied in the system interface.

11. Duckett, J. (2014). HTML and CSS: Design and Build Websites. Wiley Publishing.

This book provided foundational knowledge of webpage structure, styling techniques, and layout management, which were applied in developing the user-friendly interface of the application.

12. Laudon, K. C., & Laudon, J. P. (2020). Management Information Systems: Managing the Digital Firm (16th Edition). Pearson Education.

This reference explains how digital information systems support decision-making, data management, and organizational efficiency. The concepts helped in understanding the broader significance of web-based health management systems.

13. Sommerville, I., & Sawyer, P. (1997). Requirements Engineering: A Good Practice Guide. John Wiley & Sons.

This book was referred to for structured requirement gathering, documentation standards, validation processes, and system specification techniques used during project analysis and design.

14. Gamma, E., Helm, R., Johnson, R., & Vlissides, J. (1994). Design Patterns: Elements of Reusable Object-Oriented Software. Addison-Wesley.

This reference provided insights into modular software design and reusable architectural patterns, which influenced the structured backend implementation and maintainable code organization of the system.