MOVIE RECOMMENDATION WEB APP USING MACHINE LEARNING

Dissertation submitted to

Shri Ramdeobaba College of Engineering & Management, Nagpur

in partial fulfillment of requirement for the award of degree of

Bachelor of Technology (B.Tech)

In

COMPUTER SCIENCE AND ENGINEERING

(Artificial Intelligence and Machine Learning)

By

Ved Pandhare (63)

Om Aote (52)

Harshal Bardikar (40)

Chaitanya Muley (37)

Of

V Semester

Guide

Dr. Amit Pimpalkar

RCOEM

Shri Ramdeobaba College of Engineering and Management, Nagpur

Department of Computer Science and Engineering

Shri Ramdeobaba College of Engineering & Management, Nagpur 440 013

(An Autonomous Institute affiliated to Rashtrasant Tukdoji Maharaj Nagpur University Nagpur)

November 2024

SHRI RAMDEOBABA COLLEGE OF ENGINEERING MANAGEMENT, NAGPUR

(An Autonomous Institute affiliated to Rashtrasant Tukdoji Maharaj Nagpur University Nagpur)

Department of Computer Science and Engineering
(Artificial Intelligence and Machine Learning)

CERTIFICATE

This is to certify that the Thesis on **"MOVIE RECOMMENDATION WEB APP USING MACHINE LEARNING"** is a Bonafide work of Ved Pandhare, Om Aote, Harshal Bardikar and Chaitanya Muley, submitted to the Rashtrasant Tukdoji Maharaj Nagpur University, Nagpur in partial fulfilment of the award of a Degree of Bachelor of Technology (B.Tech), in Computer Science and Engineering(AI-ML). It has been carried out at the Department of Computer Science and Engineering, Shri Ramdeobaba College of Engineering and Management, Nagpur during the academic year 2023-2024.

Date:

Place: Nagpur

Dr. Amit Pimpalkar Project Guide Department of Computer Science and Engineering	Dr. Preeti Voditel H.O.D Department of Computer Science and Engineering

Dr. M. B. Chandak
Principal

DECLARATION

We hereby declare that the thesis titled "**MOVIE RECOMMENDATION WEB APP USING MACHINE LEARNING**" submitted herein, has been carried out in the Department of Computer Science and Engineering of Shri Ramdeobaba College of Engineering and Management, Nagpur. The work is original and has not been submitted earlier as a whole or part for the award of any degree/diploma at this or any other institution / University.

Date:

Place: Nagpur

Mr. Ved Pandhare (Roll no.: 63)	Mr. Om Aote (Roll no.: 52)
Mr. Harshal Bardikar (Roll no.: 40)	Mr. Chaitanya Muley (Roll no.: 37)

APPROVAL SHEET

This report entitled "**MOVIE RECOMMENDATION WEB APP USING MACHINE LEARNING**" by **Ved Pandhare, Om Aote, Harshal Bardikar and Chaitanya Muley** is approved for the degree of Bachelor of Technology (B.Tech).

Dr. Amit Pimpalkar
Project Guide

External Examiner

Dr. Preeti Voditel
H.O.D, CSE

Date:

Place: Nagpur

ACKNOWLEDGEMENT

We would like to express our deep and sincere gratitude to our guide Dr. Amit Pimpalkar, Professor of Computer Science and Engineering Department (AI ML), RCOEM, for providing us with the opportunity to work on this project and providing his valuable guidance throughout the project. It was a great privilege and honor to work under his guidance. We are extremely grateful for the experience we had in this project with him.

We express our sincere gratitude to Dr. Preeti Voditel, Head of the Department of Computer Science Department (AI-ML), RCOEM for his guidance. Talent wins games, but teamwork and intelligence win championships. We would like to take this opportunity to express our deep gratitude to all those who extended their support and guided us to complete this project.

Mr. Ved Pandhare **Mr. Om Aote**

Mr. Harshal Bardikar **Mr. Chaitanya Muley**

ABSTRACT

In the digital age, personalized recommendations have become an integral part of enhancing user experience across platforms, particularly in the entertainment industry. The explosion of content available through online streaming services has made it increasingly difficult for users to identify relevant movies. Traditional recommendation systems, such as collaborative filtering and content-based filtering, face challenges like data sparsity, cold-start issues, and scalability, particularly when catering to niche content such as regional cinema. This project aims to address these challenges by developing a scalable, machine learning-powered movie recommendation system tailored specifically for Hindi and Marathi movies. The effectiveness and results of the system highlighted its potential to provide accurate, personalized recommendations in a scalable manner, while also catering to the unique needs of users interested in regional cinema.

TABLE OF CONTENTS

TITLE	PAGE NO
Acknowledgements	V
Abstract	VI
List Of Figures	VIII
List of Tables	VIII
CHAPTER 1: INTRODUCTION	1
1.1 Introduction	1
1.2 Motivation	2
1.3 Objectives	3
1.4 Problem Definition	4
1.5 Description of the System	4
CHAPTER 2: LITERATURE REVIEW	5
2.1 Literature Review	5
CHAPTER 3: PROPOSED PLAN OF WORK	7
3.1 Flow Diagram	7
CHAPTER 4: METHODOLOGY	8
4.1 Model Architecture	8
4.2 Content-Based Filtering	8
4.3 Collaborative-Based Filtering	11
CHAPTER 5: RESULTS AND OUTPUT	15
5.1 Performance Evaluation	15
5.2 Home Page	17
5.3 Recommendation Page	18
CHAPTER 6: CONCLUSION AND FUTURE SCOPE	19
6.1 Conclusion	19
6.2 Future Scope	19
CHAPTER 7: REFERENCES	21

LIST OF FIGURES

Figure Number	Figure Name	Page Number
Fig 1	Proposed Plan of Work	7
Fig 2	Model Architecture	8
Fig 3	Movies Dataset	9
Fig 4	Collaborative Filtering	11
Fig 5	User Ratings Data	12
Fig 6	K Nearest Neighbor	12
Fig 7	Confusion Report	15
Fig 8	Precision-Recall Curve	15
Fig 9	ROC Curve	16
Fig 10	Confusion Matrix Heatmap	16
Fig 7	Home Page	23
Fig 8	Recommendation Page	24

LIST OF TABLES

Table Number	Table Name	Page Number
Table 1	Movies Dataset Description	9

CHAPTER 1
INTRODUCTION

1.1 INTRODUCTION

In today's digital age, recommendation systems have become essential tools for enhancing user experiences across various online platforms, including e-commerce, social media, and entertainment. Streaming services like Netflix, Amazon Prime, and YouTube owe much of their success to sophisticated recommendation algorithms that guide users to relevant content with minimal effort. These systems reduce decision fatigue by analyzing user preferences and recommending personalized content that matches their tastes.

While global streaming platforms excel in providing recommendations for mainstream content, regional and niche genres often remain underrepresented. Hindi and Marathi cinema, for example, frequently lack visibility on major platforms, despite their rich cultural and cinematic value. This project aims to fill that gap by developing a *Movie Recommendation Web App* specifically tailored for Hindi and Marathi movies, catering to an underserved audience interested in regional cinema.

The recommendation system in this project integrates collaborative filtering and content-based filtering methods to address common challenges in recommendation systems, such as the cold start problem, over-specialization, and scalability. Collaborative filtering, through techniques like K-Nearest Neighbors (KNN), helps identify patterns in user behavior, while content-based filtering leverages movie metadata like genres, actors, and descriptions to suggest similar movies. The use of cosine similarity further refines the recommendations by calculating the similarity between movie features and user preferences.

The system utilizes Flask for the backend and React for the frontend, ensuring a responsive and dynamic user interface. Flask handles API requests and integrates the recommendation logic, while React provides an intuitive interface for users to search, filter, and receive personalized suggestions. The application is deployed on Vercel, ensuring scalability and low latency for real-time performance, making it accessible to users across different devices.

By leveraging machine learning algorithms and modern web technologies, this project not only aims to enhance the movie discovery experience for regional audiences but also addresses the challenges of scalability, personalization, and diversity in recommendations.

1.2 MOTIVATION

The explosive growth of digital content, especially in the entertainment industry, has led to decision fatigue as users are overwhelmed by the sheer volume of options. While global streaming platforms like Netflix and Amazon Prime offer recommendation systems for mainstream content, regional genres such as Hindi and Marathi films are often overlooked due to a lack of comprehensive metadata. Global algorithms focus on universally popular or English-language content, leaving users with limited personalized recommendations that cater to specific cultural preferences in regional cinema. As a result, users interested in regional cinema, like Hindi or Marathi movies, face a lack of personalized recommendations that reflect their specific cultural preferences.

The issues with existing systems go beyond metadata challenges and are compounded by several key problems:

1. **Cold Start Problem**: New users or movies with little interaction data often struggle to receive meaningful recommendations. In a system focused on data-driven suggestions, new content without ratings or user engagement faces difficulty in being integrated into the recommendation pool.
2. **Over-Specialization**: Many existing systems tend to recommend movies that are very similar to what the user has already watched or rated. While this creates a narrow and repetitive suggestion list, it limits the user's exposure to diverse and varied content, which could lead to dissatisfaction over time.
3. **Scalability**: As the number of movies, users, and ratings grows, traditional systems may face challenges in processing data efficiently in real-time. This leads to delayed recommendations, poor performance, or failure to provide recommendations at scale, particularly as the dataset becomes larger.

This project aims to bridge the gap in regional cinema recommendations by focusing on Hindi and Marathi movies, providing a more inclusive and diverse movie discovery experience. By integrating scalable machine learning models like K-Nearest Neighbors (KNN) and cosine similarity, the system effectively handles collaborative and content-based filtering, addressing issues like data sparsity and over-specialization. The goal is to offer personalized, culturally relevant recommendations while ensuring scalability for an expanding user base and movie catalog. Using modern technologies like Flask for the backend and React for the frontend, the system ensures a seamless user experience, overcoming the limitations of global-focused platforms.

1.3 OBJECTIVES

The primary objective of this project is to harness the power of machine learning algorithms and hybrid recommendation techniques to deliver personalized movie suggestions tailored to user preferences. The system aims to combine collaborative filtering and content-based filtering methods to provide accurate, diverse, and culturally relevant recommendations for Hindi and Marathi movies. The detailed objectives are as follows:

1.3.1 Develop a Hybrid Recommendation System

Integrate collaborative filtering using K-Nearest Neighbors (KNN) with content-based filtering to recommend movies based on user preferences and metadata, such as genres, cast, and movie descriptions.

1.3.2 Implement Scalable Machine Learning Models

Utilize algorithms like cosine similarity and KNN to measure similarity between movies and users, ensuring scalability to handle large datasets and provide real-time recommendations.

1.3.3 Create a User-Friendly Web Application

Design and develop a responsive web application using Flask for the backend and React for the frontend, providing users with an intuitive interface for searching, filtering, and receiving personalized recommendations.

1.3.4 Address Common Challenges in Recommendation Systems

Tackle issues such as the cold start problem, over-specialization in recommendations, and system scalability to ensure that the recommendation system remains effective and diverse.

1.3.5 Deploy the Application for Global Accessibility

Deploy the application on Vercel to ensure that it is accessible across devices, providing seamless access and low-latency performance for users worldwide.

1.4 PROBLEM DEFINITION

The entertainment industry has witnessed a tremendous surge in movies across various languages and genres, leaving users overwhelmed and often indecisive about what to watch. While existing recommendation systems perform well for global or mainstream content, they fail to address the needs of niche or regional audiences, such as those interested in Hindi or Marathi cinema. Challenges like sparse user-rating data, difficulty in recommending new content, and limited diversity due to content bias further hinder the effectiveness of these systems. Additionally, a lack of personalization and real-time processing often leads to a suboptimal user experience. This project aims to address these limitations by developing a scalable and accurate recommendation system that leverages modern machine learning techniques to provide tailored, diverse, and culturally relevant suggestions.

1.5 DESCRIPTION OF THE SYSTEM

The *Movie Recommendation Web App* is designed as a comprehensive solution that combines cutting-edge machine learning models with a responsive user interface. It is built with the following components and methodologies:

1.5.1 Backend (Flask):

- Handles API requests and recommendation logic.
- Integrates KNN and cosine similarity to provide collaborative and content-based recommendations.
- Manages user profiles, preferences, and movie metadata.

1.5.2 Frontend (React):

- Features a responsive and visually appealing interface for users to search for movies, apply filters, and view recommendations.
- Ensures real-time interaction through seamless API integration.

1.5.3 Machine Learning Models:

- **Content-Based Filtering:** Uses Bag of Words and cosine similarity to recommend movies based on metadata such as genres, descriptions, and cast.
- **Collaborative Filtering:** Employs KNN to analyze user behavior and suggest movies based on similar user preferences.

1.5.4 Deployment (Vercel):

- Ensures scalability and accessibility across different devices.
- Enables real-time processing of user requests with minimal latency.

CHAPTER 2
LITERATURE REVIEW

2.1 LITERATURE REVIEW

- [1] Researchers developed a recommendation system that integrated content-based filtering with neural networks to enhance movie suggestions. The system aimed to overcome the limitations of traditional content-based methods by utilizing the advanced learning capabilities of neural networks. Tested on the MovieLens 100k dataset, which contains a relatively small set of user ratings, the model achieved a commendable recommendation accuracy of 85%. Despite this success, challenges emerged due to sparse datasets, a common issue in recommendation systems where users interact with only a small subset of available items. This sparsity limited the model's ability to generalize effectively, emphasizing the need for strategies to mitigate such challenges.

- [2] Another study implemented collaborative filtering using Singular Value Decomposition (SVD), a popular matrix factorization technique in recommendation systems. This approach was designed to uncover latent factors representing user preferences and item attributes, enabling personalized recommendations. Evaluated on the larger MovieLens 1M dataset, which contains one million user ratings, the model achieved a recommendation accuracy of 78%. However, scalability became a significant concern as the computational cost and resource requirements for SVD increased with larger datasets, limiting its efficiency for very large-scale applications. Nevertheless, the study highlighted the potential of SVD to enhance recommendation quality.

- [3] To address the limitations of standalone collaborative and content-based filtering techniques, researchers introduced a hybrid approach. By combining these methods, the model aimed to capitalize on their strengths, such as alleviating sparsity issues and improving personalization. Tested on the MovieLens 2M dataset, which includes two million user ratings, the hybrid model achieved an accuracy of 80%. This performance showcased the robustness of hybrid methods in reducing sparsity and providing accurate, diverse recommendations, making them a viable solution for modern recommendation systems.

- [4] Researchers optimized the traditional k-Nearest Neighbors (KNN) algorithm by incorporating collaborative filtering techniques to enhance recommendation accuracy. This integration aimed to overcome the limitations of basic collaborative filtering, particularly in identifying similar users or items. Evaluated on a custom dataset, the model achieved an accuracy of 82%. However, the study highlighted performance constraints related to the dataset's quality, which affected the overall results. While effective, the optimized KNN method proved less robust than more modern techniques, pointing to the need for further refinement and testing across diverse datasets.

- [5] Deep learning was leveraged in conjunction with content-based filtering in another study to enhance the predictive power of recommendation systems. This method focused on capturing complex patterns and relationships between users and items through the advanced feature extraction capabilities of deep learning models. Tested on the Netflix Prize dataset, a benchmark in recommendation system research, the model achieved an impressive accuracy of 84%. However, challenges such as the cold-start problem persisted, where insufficient data about new users or items hampered the system's performance. Addressing this issue would require additional data sources or advanced techniques like transfer learning to improve adaptability.

CHAPTER 3
PROPOSED PLAN OF WORK

3.1 FLOW DIAGRAM

The steps involved are:

- Defining Project Objectives: Set clear goals for the movie recommendation system.
- Data Collection: Use a movie dataset as input.
- Data Preprocessing: Clean and preprocess the dataset, including test data.
- Performing EDA: Analyze the data for insights and patterns.
- Importing BoW Vectorizer: Utilize a Bag of Words model for feature extraction.
- Content-Based Approach: Use mathematical induction (cosine similarity) for recommendations.
- Collaborative Approach:
    - Find nearest users based on user ratings using KNN.
    - Leverage cosine similarity for user-based metrics.
- Integration with UI: Create an interactive and responsive user interface.
- Testing & Deployment

The flow diagram is given below.

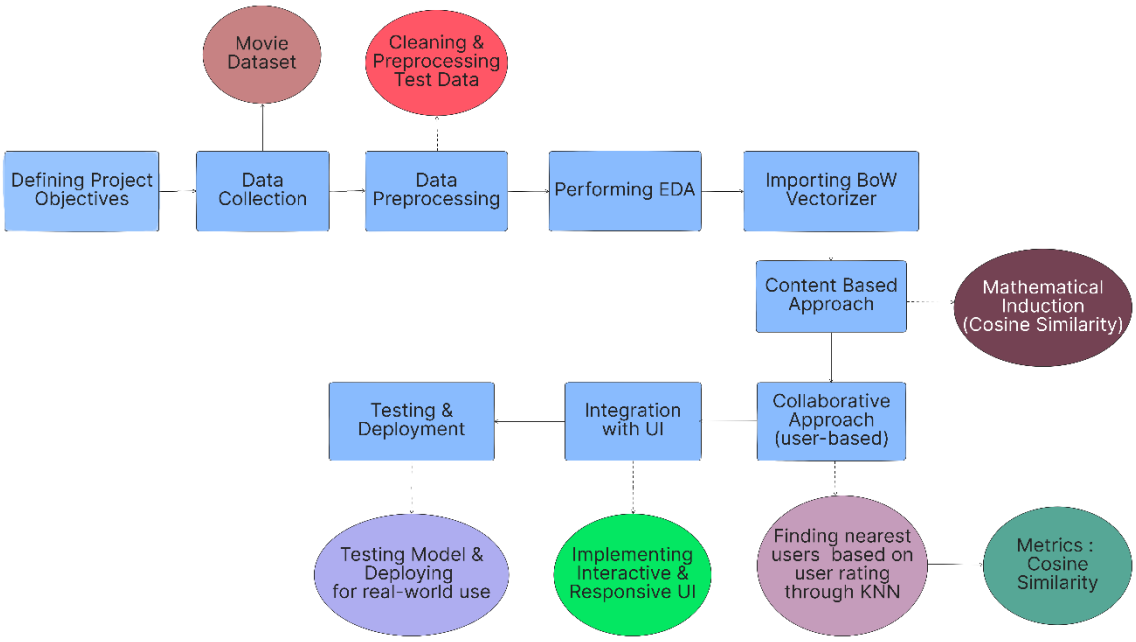

Fig 1: Proposed Plan of Work

CHAPTER 4
METHODOLOGY

4.1 MODEL ARCHITECTURE

The following illustration descripts model architecture.

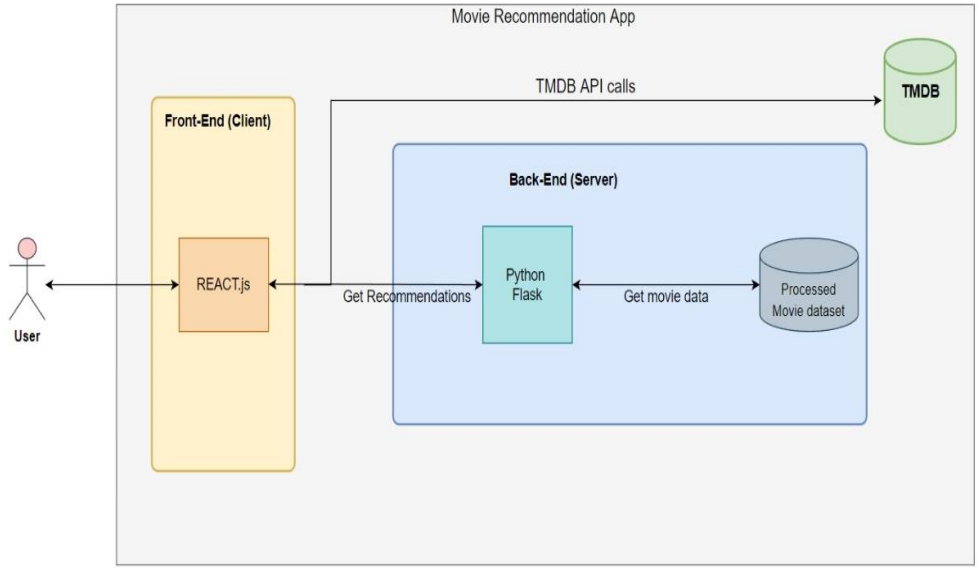

Fig 2: Model Architecture

4.2 CONTENT BASED FILTERING

Content-Based Filtering recommends movies by analyzing the properties of a movie that the user inputs. This includes genres, cast, and overview. Cosine similarity is used to compare these attributes between movies, ensuring recommendations are aligned with the input movie's characteristics. In this project, Content-Based Filtering is utilized to recommend Hindi and Marathi movies by analyzing the intrinsic properties of each movie. The system examines attributes such as genres, cast, and overview provided in the movie dataset. Using cosine similarity, the system compares these features to identify and recommend movies with characteristics most similar to the input movie selected or rated by the user.

4.2.1 Steps in Content-Based Filtering for the Project

I. Feature Extraction

Key attributes of each movie are extracted and processed to create meaningful representations:

- **Genres**: Includes classifications such as "Action," "Drama," or "Romance", etc.
- **Cast**: Contains leading actors and actresses who are significant search factors.

- **Overview**: A textual description of the movie, highlighting its plot or theme.

Languages	Genre	No of rows and columns
Hindi - 2200 Marathi - 300	Action, Drama, Comedy, Thriller, War, History, Crime, Family, Mystery	Rows – 2500 Columns - 9

Table 1. Movies Dataset Description

	A	B	C	D	E	F	G	H	I
1	sr_no	movie_id	movie_name	year	genre	overview	director	cast	language
2	1	tt15354916	Jawan	2023	Action, Thrille	A high-octan	Atlee	Shah Rukh Kha	hindi
3	2	tt15748830	Jaane Jaan	2023	Crime, Drama,	A single mot	Sujoy Ghosh	Kareena Kapo	hindi
4	3	tt11663228	Jailer	2023	Action, Comec	A retired jail	Nelson Dilipk	Rajinikanth, M	hindi
5	4	tt14993250	Rocky Aur Rani	2023	Comedy, Dran	Flamboyant	Karan Johar	Ranveer Singh,	hindi
6	5	tt15732324	OMG 2	2023	Comedy, Dran	An unhappy	Amit Rai	Pankaj Tripath	hindi
7	6	tt18266472	Sukhee	2023	Drama	Much to the	Sonal Joshi	Shilpa Shetty K	hindi
8	7	tt18561736	The Great India	2023	Family	Ved Vyas Tri	Vijay Krishna	Alka Amin, Bhu	hindi

Fig 3: Movies Dataset

II. Data Preprocessing

To ensure accurate comparisons, the raw data is preprocessed:

A. **Text Cleaning**:
   - Removes stop words like "the," "and," etc., which do not add meaningful information.
   - Converts all text to lowercase for uniformity.

B. **Tokenization and Stemming**:
   - Breaks text (e.g., movie overviews) into individual words (tokens) and reduces them to their root forms (stemming). For example, "actors" becomes "actor."

C. **Vectorization**:
   - Attributes such as genres, cast, and overview are converted into numerical vectors using the technique of **Bag-of-Words (BoW)**.

III. Similarity Computation

Using the vectorized features, the system calculates the **cosine similarity** between movies. Cosine similarity measures how close the features of two movies are in a multi-dimensional space. The formula is:

$$\textit{Cosine Similarity}(x, y) = x \cdot y \,/\, (\|x\| \times \|y\|)$$

Formula 1

x : Vector of ratings by Movie 1.

Y : Vector of ratings by Movie 2.

- The result ranges from 0 to 1:
  - **1**: Perfectly similar.
  - **0**: No similarity.

Key Advantage:

- Cosine similarity focuses on the **direction** of the vectors rather than their magnitude, ensuring the system identifies movies with similar features even if the scale of their attributes differs.

IV. Recommendation Generation

Once the similarity scores are calculated:

1. **Sort Movies**:
   - Movies are ranked based on their similarity scores to the input movie.

2. **Top Recommendations**:
   - The system suggests the top N movies (e.g., 5 or 10) with the highest similarity scores.

Advantages of Content-Based Filtering in the Project

1. **Localized Recommendations**:
   - Tailored to Hindi and Marathi movies, ensuring relevance to regional audiences.

2. **Personalized Suggestions**:
   - Focuses solely on the properties of movies already liked or selected by the user, ensuring highly relevant recommendations.

3. **Cold Start for Users**:
   - Since the recommendations depend on the input movie's attributes, the system doesn’t require prior user ratings or extensive interaction history.

4. **Explainability**:
   - Easy to justify recommendations: e.g., "This movie was recommended because it shares the Drama and Family genres with your input movie."

Limitations:

1. Over-specialization: May recommend only similar movies.
2. Cold Start Problem: Limited functionality for movies with sparse metadata.

4.3 COLLABORATIVE FILTERING

Collaborative Filtering recommends movies based on user preferences by identifying similar users or movies through rating patterns. Using K-Nearest Neighbors (KNN) with cosine similarity as the distance metric, it suggests highly-rated movies that the input user hasn't seen. Our system focuses on recommending Hindi and Marathi movies, tailoring suggestions to resonate with local audiences instead of global datasets. By leveraging similarities between users or movies, Collaborative Filtering ensures personalized recommendations, with KNN effectively identifying these similarities for accurate results.

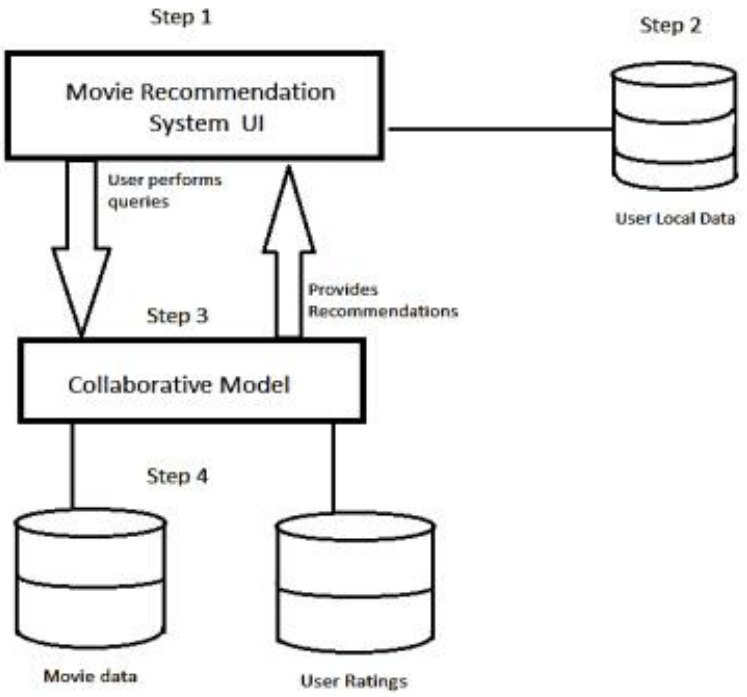

Fig 4: Collaborative Filtering

4.3.1 Steps in Collaborative Filtering

I. Data Collection

- Input data consists of user ratings for Hindi and Marathi movies.
- Ratings are organized into a **User-Item Interaction Matrix**:
  - Rows represent users.
  - Columns represent movies.

- Each cell indicates the user's rating for a specific movie (or is empty if the movie hasn't been rated).

There are 3 columns and the frequency of users changes dynamically.

	A	B	C
1	user_id	movie_id	rating
2	1	tt15354916	3
3	1	tt15748830	4
4	1	tt11663228	3
5	1	tt14993250	3
6	1	tt15732324	4
7	1	tt18266472	2
8	1	tt18561736	2
9	1	tt3691740	2
10	1	tt12844910	3

Fig 5: User Ratings

II. Recommendation Logic:

K-Nearest Neighbors for Collaborative Filtering:

- **KNN Algorithm**:
  - The system identifies the top **K** nearest users or movies based on cosine similarity.
  - The parameter **K** is determined empirically (e.g., K=5K = 5K=5 for our project).

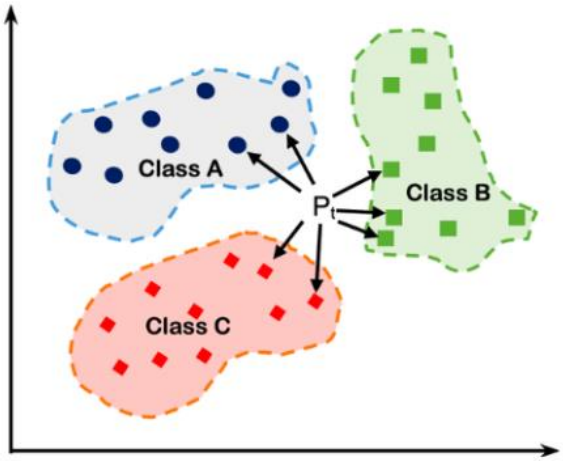

Fig 6: K Nearest Neighbor

- **User-Based Approach**:
  - Finds users with similar rating patterns.
  - Example: If User 1 and User 2 have a high similarity score, the system recommends movies rated highly by User 2 but not yet seen by User 1.

- **Item-Based Approach**:
  - Finds movies that are frequently rated similarly by multiple users.
  - Example: If "Movie A" and "Movie B" are often rated similarly, the system recommends "Movie B" to users who liked "Movie A."

The User-Based Collaborative Filtering (UBCF) approach leverages the K-Nearest Neighbors (KNN) algorithm to recommend items (e.g., movies) to users. The system identifies users with similar preferences by analyzing their rating patterns and recommends movies that highly similar users (neighbors) have rated but the target user has not yet interacted with.

- Movies highly rated by similar users but not rated by User 1(target user) are identified.
- These movies are sorted by their average ratings.

- **Predicting Missing Ratings**

In this project, missing ratings are predicted by taking the **simple average** of ratings from the KKK-nearest neighbors. Unlike weighted averaging, which assigns more importance to closer neighbors based on similarity, simple averaging treats all neighbors equally.

The formula is: Predicted Rating(u,i) = $\sum_{v \in K}$ Rating(v,i) / |K|

Formula 2

Where:

- u: Current user.
- i: Movie for which the rating is being predicted.
- v: Users in the K-nearest neighbors.
- K: Number of nearest neighbors.

Advantages of KNN in Collaborative Filtering

The **K-Nearest Neighbors (KNN)** algorithm is a popular choice for Collaborative Filtering due to its simplicity and effectiveness in many recommendation scenarios.

Here are the advantages:

a. Simplicity

- **Straightforward Implementation**: KNN is easy to implement and understand. It requires no complex mathematical models or extensive parameter tuning.
- **Intuitive Behavior**: The concept of finding similar users or items based on proximity (similarity) aligns naturally with how humans recommend items to each other.

b. Adaptability

- **Versatile for Data Types**: Works well with both categorical (e.g., genres) and numerical (e.g., ratings) data.
- **No Training Phase**: KNN is a lazy learning algorithm, meaning it doesn't require a dedicated training step. Predictions are made in real-time by analyzing the neighborhood, which saves time when updating the model.

c. Efficiency for Small Datasets

- KNN is efficient and highly effective for small to medium-sized datasets like your project's dataset for **Hindi and Marathi movies**. It performs well when the number of users and items is manageable, making it an ideal choice for localized recommendations.

d. Localized Recommendations

- KNN provides recommendations that are naturally localized:
    - For **User-Based KNN**: Users are compared within the dataset, providing personalized suggestions.
    - For **Item-Based KNN**: Similar movies (e.g., regional genres like Marathi drama or Hindi action) are grouped and recommended.

e. Dynamic Recommendations

- New users or movies can be accommodated easily:
    - Simply update the dataset without retraining a model, as the algorithm dynamically computes similarity during each query.

CHAPTER 5
RESULTS AND OUTPUT

5.1 PERFORMANCE EVALUATION

The performance evaluation and report is as shown below.

```
Confusion Matrix:
[[1, 9], [0, 421]]

Classification Report:
              precision    recall  f1-score   support

           0       1.00      0.98      0.99       430
           1       0.10      1.00      0.18         1

    accuracy                           0.98       431
   macro avg       0.55      0.99      0.59       431
weighted avg       1.00      0.98      0.99       431
```

Fig 7: Confusion Report

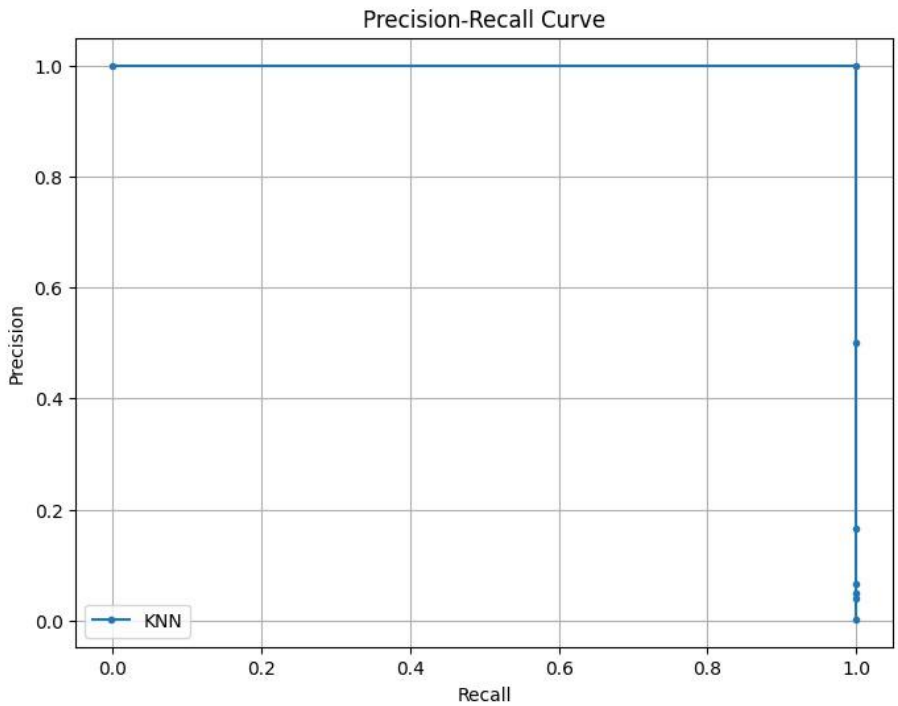

Fig 8: Precision-Recall Curve

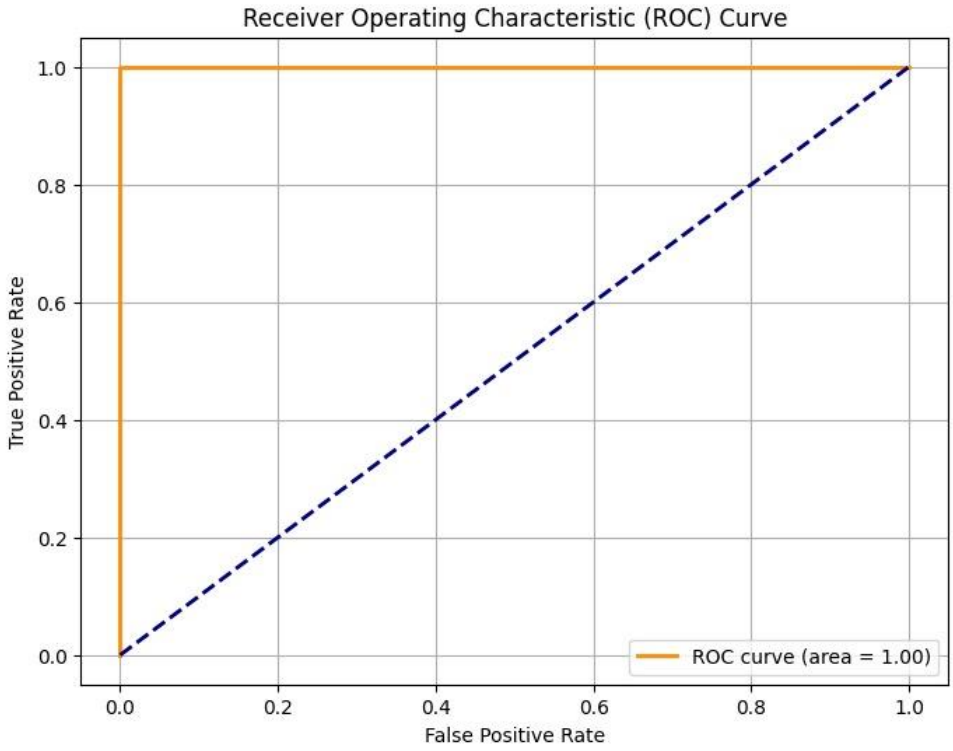

Fig 9: ROC Curve

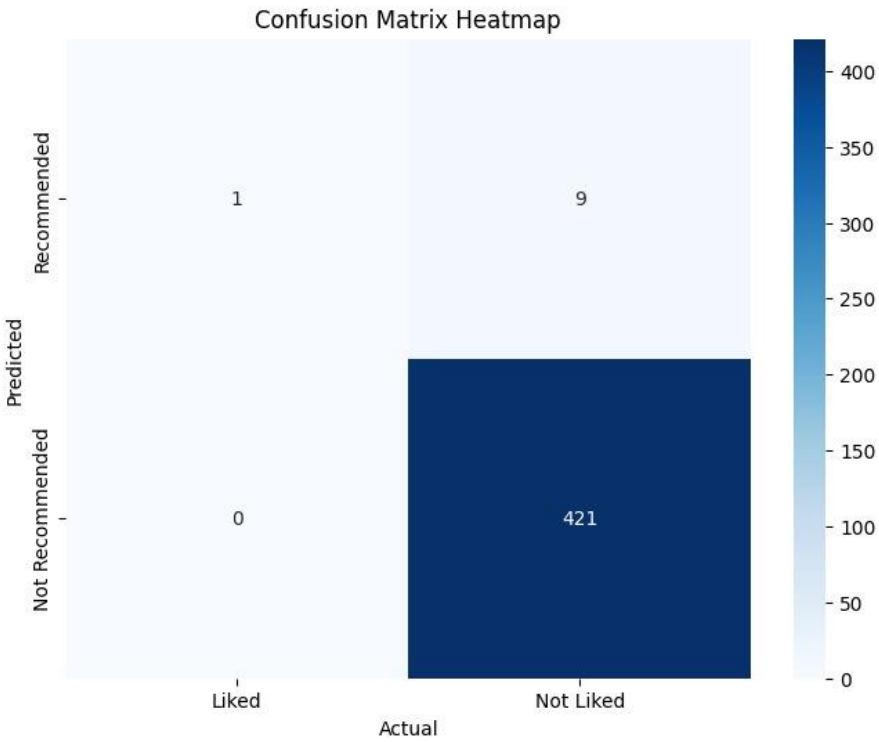

Fig 10: Confusion Matrix Heatmap

5.2 HOME PAGE

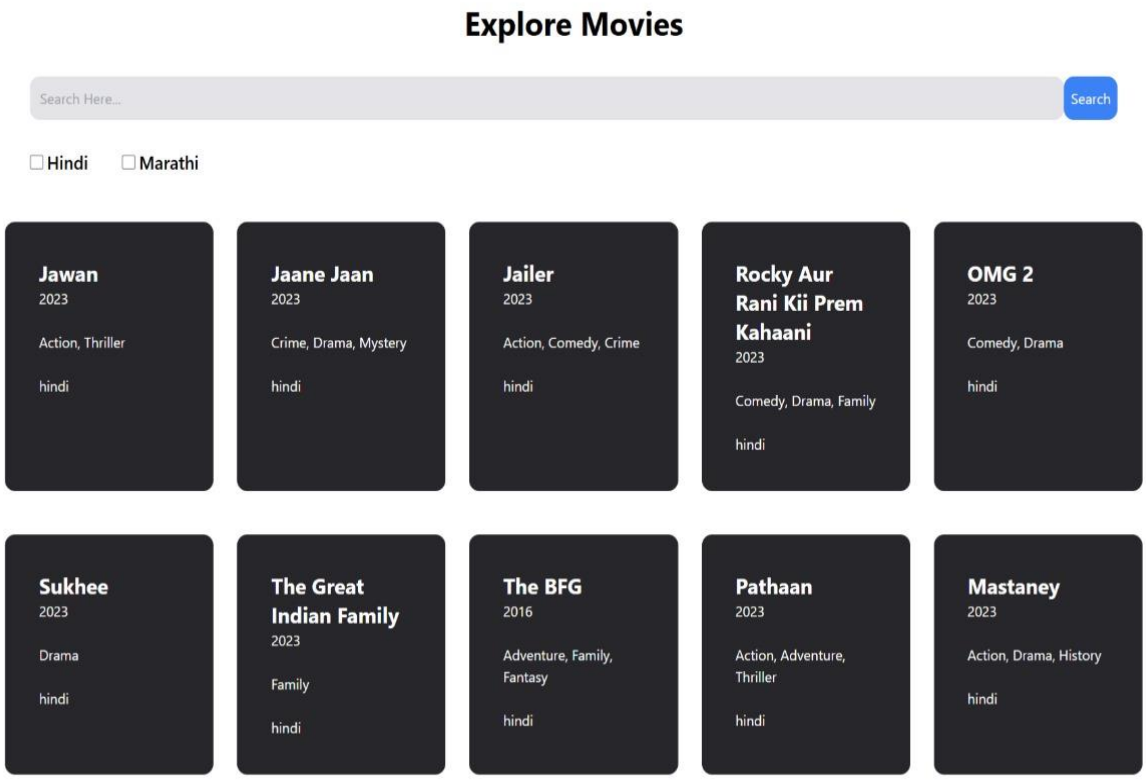

Fig 11: Home Page

Movies will be fetched as per the user input in the Search Bar given. The user can also select the language preference using the filter provided to get language specific movies in Hindi or Marathi language.

5.3 RECOMMENDATION PAGE

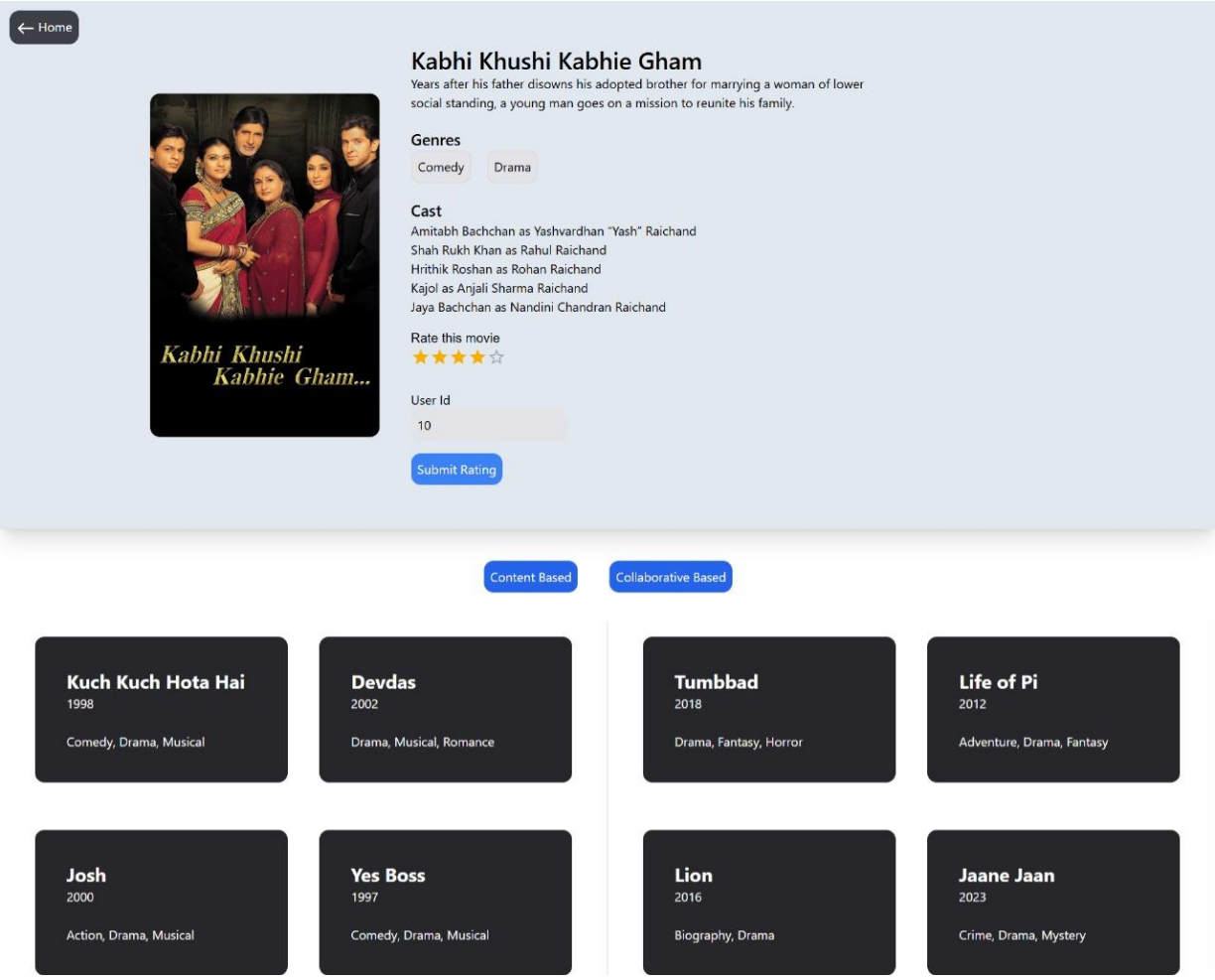

Fig 12: Recommendation Page

Now when the user searches for the movie "Kabhi Khushi Kabhie Gham", he/she will get all the required information about the movie. Along with that the user will also get an option to view similar movies based on content-based filtering. Next when the user rate's the movie he/she can also view the recommendations given using collaborative filtering for enhanced recommendation experience.

CHAPTER 6

CONCLUSION AND FUTURE SCOPE

6.1 CONCLUSION

The system effectively merges **Content-Based Filtering (CBF)** and **Collaborative Filtering (CF)**, yielding a balanced recommendation engine. Here's an expanded view:

- **Content-Based Filtering Strengths**:
  - Focuses on the attributes of movies (e.g., genres, cast, and directors) to create highly personalized suggestions.
  - Builds detailed user profiles to match their preferences closely.
  - Reduces reliance on other users' activity, ensuring recommendations stay relevant even for unique or niche tastes.
- **Collaborative Filtering Strengths**:
  - Adds a layer of novelty by analyzing the behavior of similar users (user-user) or similarities in item consumption (item-item).
  - Introduces serendipity by recommending movies the user might not have considered based on past behavior.

By combining these methods, the system mitigates the limitations of each approach. For instance, CF addresses CBF's over-specialization problem by offering diverse options, while CBF helps overcome CF's cold-start issue by analyzing movie attributes.

6.2 FUTURE SCOPE

A. **Implement Hybrid Filtering for Improved Accuracy and Diversity**:

- **Objective**: Enhance the recommendation quality by further fine-tuning the combination of CBF and CF.
- **Approach**:
  - Experiment with weighted hybrid methods where the importance of each component can dynamically adjust based on user interaction history or data availability.
  - Integrate contextual factors (e.g., time of day or user mood) for richer, situation-aware recommendations.

- **Outcome**: Improved accuracy in identifying user preferences and offering diverse recommendations across various genres and user segments.

B. **Incorporate Neural Networks for Advanced Embeddings**:

- **Objective**: Leverage deep learning to create embeddings for both users and movies, capturing complex patterns in interactions and attributes.
- **Approach**:
  - Use models like **Autoencoders** or **Recurrent Neural Networks (RNNs)** to analyze viewing sequences.
  - Implement **Graph Neural Networks (GNNs)** for relational data, like connections between users, movies, and genres.
- **Outcome**: Enhanced understanding of implicit relationships, leading to more precise recommendations and improved scalability.

C. **Expand Datasets to Include More Regional and International Movies**:

- **Objective**: Make the recommendation system more inclusive and globally relevant.
- **Approach**:
  - Integrate diverse datasets like regional streaming services or international movie databases.
  - Use Natural Language Processing (NLP) to analyze metadata and reviews in multiple languages.
- **Outcome**: Broader appeal to users from different cultural and linguistic backgrounds, and recommendations that reflect a more diverse cinematic landscape.

CHAPTER 7
REFERENCES

7.1 REFERENCES

[1]. C.M.Surushe, S.R.Tathe, Ms. K. R. Ghule , “Movie Recommendation System,” International Journal For Multidisciplinary Research (IJFMR), vol. 9, no. 1, Jan. 2023, pp. 210-215.

[2]. S. Basak, S. Pandey, S.D.Chowdhury, T. Gayen “MOVIE RECOMMENDATION SYSTEM USING HYBRID-BASED MODEL,” IEM Group, 2024, pp. 150-155..

[3]. Shaurya Gupta, Satyam Mishra, Pranav Pandey, “Recommendation Systems: Methods and

Evaluation,” Studocu, 2022, pp. 90-95.

[4]. Nirbhay Singh Sanket Bhokare Mayur Shah, “Enhanced KNN Algorithm for Movie Recommendation System,” International Journal of Novel Research and Development (IJNRD), vol. 8, no. 4, April 2023, pp. 680-685.

[5]. Gopal Behera and Neeta Nain, “Collaborative Filtering with Temporal Features for Movie Recommendation System,” Procedia Computer Science, vol. 215, Jan. 2023, pp. 307-315.

[6]Ayush, J (2023). International Journal of Scientific Research in Computer Science, Engineering and Information Technology IJSRCSEIT. Movie recommendation-based system using time series data. Retrieved from https://www.academia.edu/104461818/Movie_Recommendation_Based_System_Using_Time_Series_Data.

[7]Ahuja, A. Solanki and A. Nayyar, (2020).Movie Recommender System Using K-Means Clustering AND K-Nearest Neighbor, 2020 9th International Conference on Cloud Computing, Data Science & Engineering (Confluence), Noida, India, 2019, pp. 263-268, doi: 10.1109/CONFLUENCE.2019.8776969.

[8]Cami, B., Hassanpour, H., Mashayekhi, H., (2017). A content-based movie recommender system based ontemporal user preferences. 3rd Iranian Conference on Intelligent Systems and Signal Processing (ICSPIS) Retrieved from https://ieeexplore.ieee.org/document/8311601.

[9]Chenna K, SrinivasuluS, NarendraPR, B. Dinesh N (2020). Machine Learning Model for Movie Recommendation System, International Journal of Engineering Research & Technology (IJERT),ISSN: 2278-0181

[10]Gupta, S., (2023). Movie recommendation system. International Conference on Computer Communication and Informatics (ICCCI). Retrieved from https://ieeexplore.ieee.org/document/10128220.

[11]Hasan, M. R. (2022). Cybercrime Techniques in Online Banking. Journal of Aquatic Science. Retrieved from https://www.journal-aquaticscience.com/article_158883.html.

[12]Jamnekar, M., (2021). International Journal of Scientific Research in Science and Technology IJSRST. A Hybrid Approach for Movie Recommendation Based on User Behaviour. https://www.academia.edu/49658586/A_Hybrid_Approach_for_Movie_Recommendation_based_on_User_Behaviour

[13]Khatter, H and Kumar, A (2021)Analysis of Content Curation Algorithms on Personalized Web Searching (2021). Proceedings of the International Conference on Innovative Computing & Communications (ICICC) 2020, http://dx.doi.org/10.2139/ssrn.3563374

[14]Movie Recommendation System using Machine Learning.(n.d) International Conference on Inventive Research in Computing Applications (ICIRCA). Retrieved from https://ieeexplore.ieee.org/document/9985512.

[15]Nasri, M., (2022). Proposing a new hybrid approach in the movie recommender system. https://www.academia.edu/11700401/Proposing_a_New_Hybrid_Approach_in_Movie_Recommender_System

[16]Rai, R. (2021). Movie Recommendation System with Collaborative Filtering using Average Weighted Rating.https://www.academia.edu/102860988/Movie_Recommendation_System_with_Collaborative_Filtering_using_Average_Weighted_Rating

[17]Sinha, H. (2021). Review-based recommendation system using big data. Retrieved from https://www.academia.edu/93612828/Review_Based_Recommendation_System_Using_Big_Data.