IMPACT OF SOCIAL MEDIA ALGORITHMS ON YOUTH BEHAVIOR

Vedhavathi Y A
Department of CSE
Srinivas University
Institute of Engineering and Technology
Mangalore, India
vedha9782@gmail.com

Surabhi
Department of CSE
Srinivas University
Institute of Engineering and Technology
Mangalore, India
surabhisurabhi49@gmail.com

Abstract

Social media platforms use advanced technologies such as artificial intelligence and recommendation algorithms to personalize content for users. These algorithms analyze user activities like likes, shares, comments, and watch time to recommend similar content continuously. This study analyzes how social media algorithms influence the behavior and thinking patterns of youth. The paper examines the role of algorithm-based content recommendation, influencers, and trending topics in shaping opinions and lifestyle choices of young users. While social media provides many benefits such as communication, learning, and global connectivity, excessive exposure to algorithm-driven content may lead to addiction, reduced attention span, and mental health concerns. The study highlights both the positive and negative impacts of social media algorithms on youth behavior and emphasizes the importance of responsible digital usage.

Keywords— Social Media Algorithms, Artificial Intelligence, Youth Behavior, Digital Platforms, Online Influence

1.Introduction

In the modern digital era, social media has become an integral part of everyday life, especially among young people. Platforms such as Instagram, Facebook, YouTube, and Twitter allow users to communicate, share information, and express their opinions instantly across the globe. With the rapid growth of internet access and smartphone usage, youth are spending a significant amount of time on social media platforms for entertainment, education, and social interaction.

While social media provides many advantages such as easy communication, access to information, and opportunities for creativity, it also raises concerns about its influence on the thoughts, attitudes, and behavior of young users. Social media platforms use advanced algorithms that recommend content based on user interests, which can gradually shape opinions, preferences, and decision-making patterns. Influencers, online trends, advertisements, and viral content can also impact how young individuals think, act, and perceive reality.

including issues such as addiction, peer pressure, misinformation, and mental health effects. At the same time, the paper also highlights the positive role of social media in learning, networking, and awareness. Understanding this influence is essential to encourage responsible social media usage and to help youth develop critical thinking in the digital world

2. Literature Survey

Many researchers have studied the influence of social media on the behavior and thinking patterns of young people. Previous studies show that social media plays a significant role in shaping opinions, attitudes, and lifestyle choices among youth.

A study by Boyd and Ellison (2007) explained that social networking sites allow individuals to create profiles, interact with others, and build online communities. Their research highlighted that these platforms strongly influence the way young users communicate and share information.

Another study by Kuss and Griffiths (2017) discussed the concept of social media addiction among adolescents and young adults. The researchers found that excessive use of social media platforms can lead to dependency, reduced concentration, and negative effects on mental health.

Research conducted by Twenge (2019) examined how increased social media usage among teenagers is associated with higher levels of anxiety, depression, and loneliness. The study suggested that spending too much time on online platforms can affect emotional well-being and self-esteem.

Similarly, Allcott et al. (2020) studied the effects of social media on political opinions and decision-making. Their findings showed that social media algorithms and online content can influence how users form opinions and interpret information.

From the above studies, it is clear that social media has a powerful impact on youth behavior and thinking patterns. While it offers opportunities for communication and learning, uncontrolled use may lead to psychological, social, and behavioral challenges. Therefore, it is important to understand both the positive and negative impacts of social media on young users.

3. Problem Statement

In recent years, social media usage among youth has increased rapidly due to the widespread availability of smartphones and internet access. Young people spend a

large portion of their time on platforms such as Instagram, YouTube, Facebook, and other online networks for communication, entertainment, and information. While these platforms provide many benefits, excessive use has raised concerns about their influence on the thoughts, emotions, and behavior of young individuals.

Many youths are highly exposed to online trends, influencers, advertisements, and algorithm-driven content, which may shape their opinions, lifestyle choices, and decision-making processes. This constant exposure can sometimes lead to problems such as social media addiction, reduced attention span, peer pressure, misinformation, and negative mental health effects including stress, anxiety, and low self-esteem.

Therefore, the major problem addressed in this paper is to understand whether social media only influences youth or if it has the potential to control their thinking patterns and behavior. The study aims to analyze how social media affects the mindset of young people and to highlight the need for responsible and balanced use of digital platforms.

4. Objectives of the Study

The main objectives of this study are:

1. To analyze the influence of social media on the thinking patterns of youth.
2. To examine how social media platforms affect the behavior, opinions, and lifestyle choices of young individuals.
3. To identify both the positive and negative impacts of social media on youth.
4. To understand the role of social media algorithms, influencers, and online trends in shaping young minds.
5. To promote awareness about responsible and balanced use of social media among youth.

5. Methodology

The methodology of this study focuses on analyzing the influence of social media on the minds and behavior of youth. Both qualitative and quantitative approaches were considered to understand the impact effectively.

Firstly, a survey-based approach was used to collect information from young individuals who actively use social media platforms. The survey included questions related to the amount of time spent on social media, types of platforms used, and the perceived effects of social media on their thoughts, emotions, and daily activities.

Secondly, secondary data was collected from research papers, journals, articles, and online sources related to social media influence on youth behavior and mental health. This helped in understanding the findings of previous studies and comparing them with the current observations.

The collected data was then analyzed to identify patterns and trends in social media usage among youth. The study focused on factors such as social media addiction, influence of online trends, role of influencers, and the psychological impact on young users.

Through this methodology, the research aims to evaluate whether social media only influences youth or if it has a stronger role in shaping their thoughts, opinions, and behavior.

6.System Architecture / Implementation

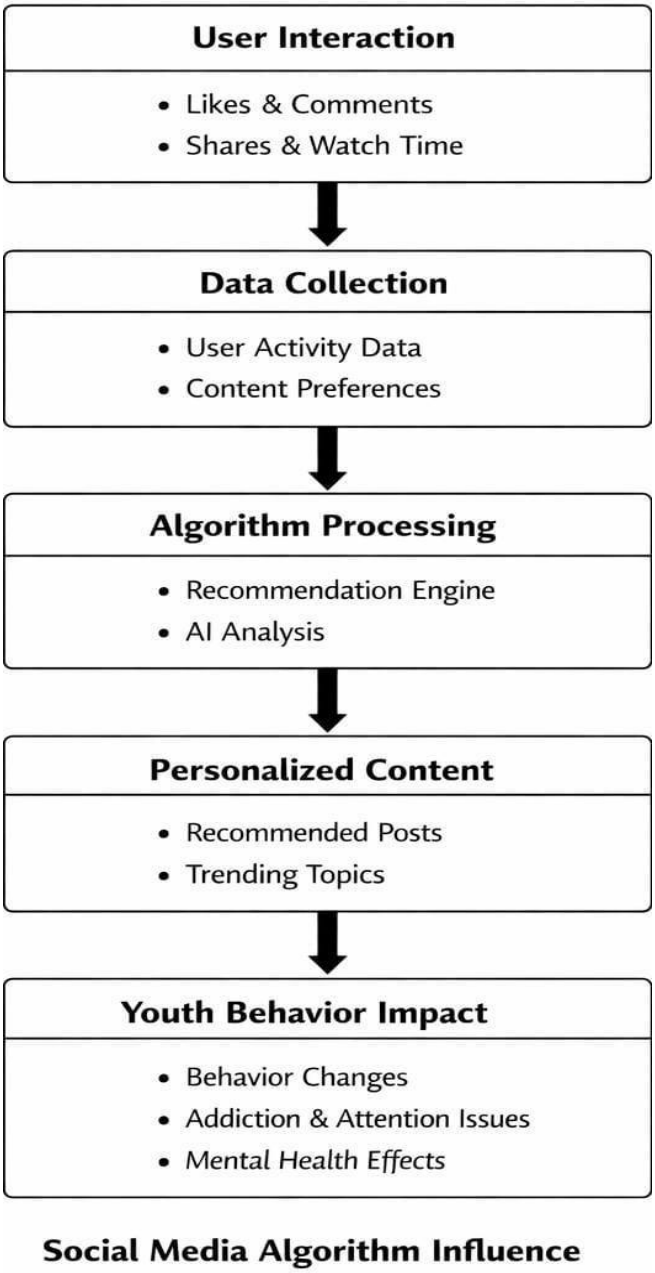

Fig. 1. Social Media Algorithm Influence on Youth Behavior

The system architecture of social media influence on youth can be understood as a process where users interact with social media platforms and are exposed to various types of content that may influence their thoughts and behavior.

First, users (youth) access social media platforms through smartphones, tablets, or computers connected to the internet. These platforms include applications such as Instagram, YouTube, Facebook, and others where users spend time viewing, sharing, and interacting with content.

Next, content generation takes place. Content is created by influencers, organizations, advertisers, and other users. This content may include videos, images, news, advertisements, and trending topics that attract the attention of young users.

The algorithm system of social media platforms plays a major role in the architecture. Algorithms analyze user activities such as likes, shares, comments, and watch time. Based on this data, the system recommends similar content

repeatedly, which increases user engagement and keeps them active on the platform.

Then comes content exposure and interaction, where youth continuously view and interact with recommended content. Over time, repeated exposure to specific ideas, trends, or opinions can influence their thinking patterns, preferences, and behavior.

Finally, the impact stage occurs, where social media may shape the attitudes, decisions, and lifestyle choices of young individuals. This impact can be positive, such as learning new skills and gaining awareness, or negative, such as addiction, misinformation, and mental health issues.

Thus, the system architecture shows how the interaction between users, content creators, and social media algorithms can gradually influence the minds of youth.

7.Result

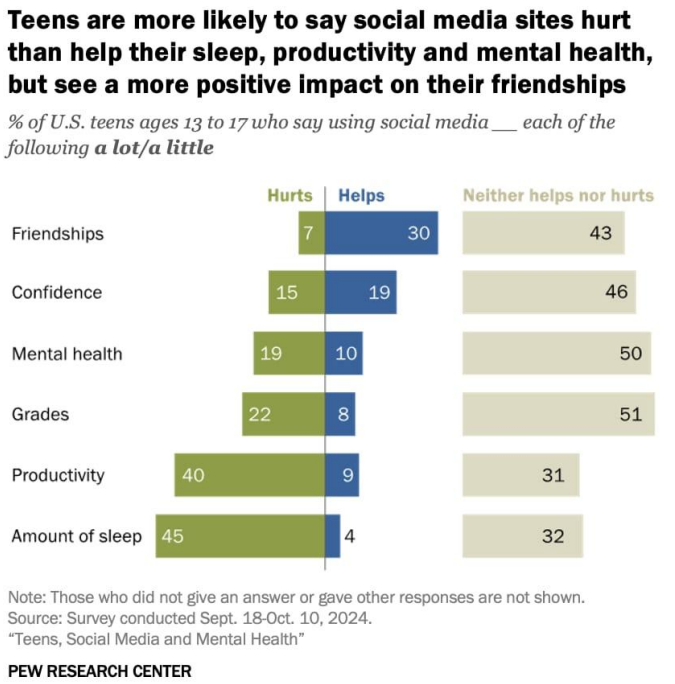

Fig. 2. Positive and Negative Effects of Social Media on Teenagers

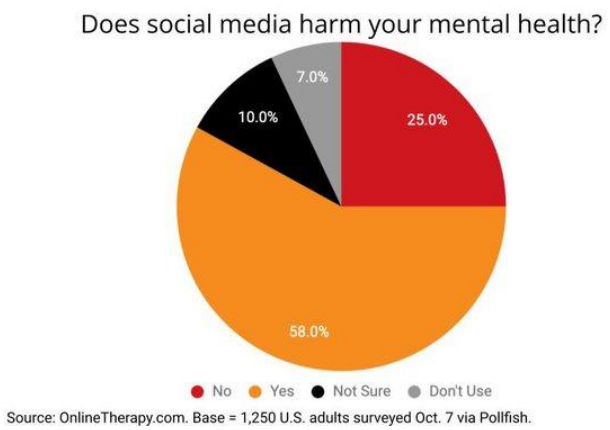

Fig. 3: Survey Results on the Impact of Social Media on Mental Health

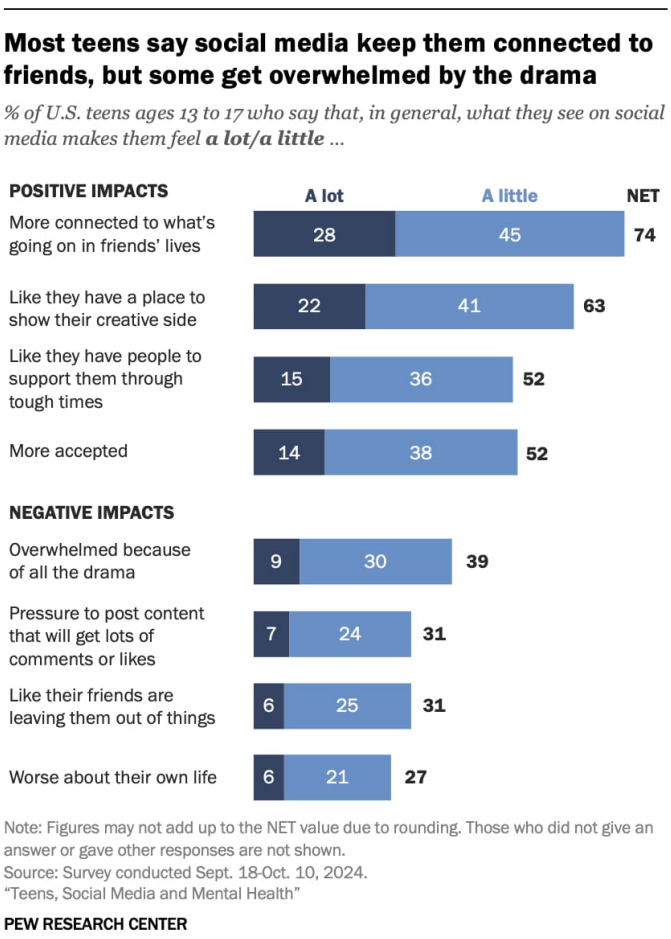

Fig. 4. Impact of Social Media on Teenagers' Sleep, Productivity and Mental Health

The results of this study show that social media algorithms have a significant influence on the behavior and thinking patterns of youth. Survey results and previous research indicate that many young users spend a considerable amount of time on social media platforms such as Instagram, Facebook, and YouTube. These platforms use recommendation algorithms and artificial intelligence to analyze user activities including likes, shares, comments, and watch time.

Based on this analysis, the system continuously recommends similar types of content to users. This repeated exposure to specific topics, trends, and influencers can gradually shape the opinions, interests, and lifestyle choices of young individuals. As shown in Fig. 2, social media provides several positive impacts such as better connectivity with friends, opportunities to express creativity, and support from online communities.

However, the results also highlight several negative effects of excessive social media usage. As illustrated in Fig. 3, many teenagers reported negative impacts on their sleep patterns, productivity, academic performance, and mental health. Continuous online engagement may also lead to problems such as social media addiction, reduced attention span, and increased anxiety or stress.

Overall, the findings indicate that social media does not completely control the minds of youth, but it strongly influences their behavior and decision-making processes. Therefore, responsible usage, digital awareness, and balanced screen time are essential to ensure that social media is used in a positive and productive way.

8. Solution to Reduce Social Media Influence on Youth

1. Digital Awareness and Education

Young people should be educated about how social media algorithms work and how online content can influence their thoughts and behavior. Awareness helps them think critically before believing or following trends.

2. Limiting Screen Time

Setting daily time limits for social media usage can help reduce addiction and improve focus on studies, hobbies, and real-life activities.

3. Promoting Critical Thinking

Youth should learn to question the information they see online and verify it from reliable sources instead of blindly following trends or influencers.

4. Encouraging Offline Activities

Engaging in activities such as sports, reading, and social interaction in real life helps maintain a healthy balance between online and offline life.

5. Parental and Educational Guidance

Parents and teachers can guide young people on responsible social media usage and help them understand the risks of excessive online exposure.

6. Responsible Platform Design

Social media companies should develop safer algorithms and features that promote healthy content consumption and reduce misinformation.

9. Conclusion

In conclusion, social media has become a significant part of modern society and plays a major role in the daily lives of young people. The study shows that social media platforms greatly influence the thoughts, opinions, and behavior of youth through continuous exposure to online content, trends, and influencers. Advanced algorithms used by these platforms further personalize the content shown to users, which can shape their preferences and perspectives over time.

However, the findings indicate that social media does not completely control the minds of youth. Instead, it acts as a powerful influencing tool that can affect decision-making, attitudes, and lifestyle choices. While social media offers several benefits such as access to information, communication, creativity, and learning opportunities, excessive and uncontrolled use may lead to negative outcomes including addiction, distraction from academic activities, and mental health concerns.

Therefore, it is essential for young individuals to develop digital awareness and responsible usage habits. Encouraging critical thinking, maintaining balanced screen time, and promoting healthy offline activities can help youth benefit from social media while minimizing its harmful effects. With proper guidance and responsible usage, social media can become a valuable platform for knowledge sharing, personal development, and positive social interaction rather than a controlling influence on young minds.

10. Future Work

Although this study examines the influence of social media on the minds and behavior of youth, further research can be conducted to gain deeper insights into this topic. Future studies can involve larger sample sizes and include participants from different age groups, educational backgrounds, and regions to better understand the broader impact of social media.

In addition, future research can analyze the role of advanced technologies such as artificial intelligence and recommendation algorithms used by social media platforms to understand how personalized content affects user behavior and decision-making. Researchers may also explore the longterm psychological and social effects of continuous social media exposure on young individuals.

Another important area for future work is the development of digital literacy programs and awareness campaigns that educate youth about responsible social media usage. Educational institutions, policymakers, and technology developers can collaborate to design tools and strategies that encourage healthy online habits.

By conducting further studies and implementing effective awareness programs, future research can help maximize the positive benefits of social media while minimizing its negative influence on youth.

11.References

[1] D. M. Boyd and N. B. Ellison, “Social Network Sites: Definition, History, and Scholarship,” Journal of Computer-Mediated Communication, vol. 13, no. 1, pp. 210–230, 2007.

[2] D. J. Kuss and M. D. Griffiths, “Social Networking Sites and Addiction: Ten Lessons Learned,” International Journal of Environmental Research and Public Health, vol. 14, no. 3, pp. 1–17, 2017.

[3] J. M. Twenge, “The Association Between Social Media Use and Mental Health Among Adolescents,” Current Directions in Psychological Science, vol. 28, no. 4, pp. 372–379, 2019.

[4] H. Allcott, L. Braghieri, S. Eichmeyer, and M. Gentzkow, “The Welfare Effects of Social Media,” American Economic Review, vol. 110, no. 3, pp. 629–676, 2020.

[5] A. M. Kaplan and M. Haenlein, “Users of the World, Unite! The Challenges and Opportunities of Social Media,” Business Horizons, vol. 53, no. 1, pp. 59–68, 2010.

[6] S. Boulianne, “Social Media Use and Participation: A Meta-Analysis of Current Research,” Information, Communication & Society, vol. 18, no. 5, pp. 524–538, 2015.

[7] K. Anderson and J. Jiang, “Teens, Social Media and Technology,” Pew Research Center, Washington, DC, USA, 2018.

[8] M. A. Moreno, L. A. Jelenchick, and K. G. Egan, “Feeling Bad on Facebook: Depression Disclosures by College Students on a Social Networking Site,” Depression and Anxiety, vol. 28, no. 6, pp. 447–455, 2011.