Successfully deleted objects
View details below.

After you navigate away from this page, the following information is no longer available.

Summary

Source	Successfully deleted	Failed to delete
s3://veee5d9	1 object, 290.7 KB	0 objects

Failed to delete | Configuration

Failed to delete (0)

Find objects by name

Name	Folder	Type	Last modified	Size

No objects failed to delete.

Amazon S3 > Buckets > veee5d9 > Delete objects

Delete objects Info

- If a folder is selected for deletion, all objects in the folder will be deleted, and any new objects added while the delete action is in progress might also be deleted. If an object is selected for deletion, any new objects with the same name that are uploaded before the delete action is completed will also be deleted.
- Deleting the specified objects can't be undone.

Learn more

Specified objects

Find objects by name

Name	Type	Last modified	Size
Screenshot 2025-08-21 251046.png	png	January 29, 2026, 11:58:42 (UTC+05:30)	290.7 KB

Permanently delete objects?

To confirm deletion, type *permanently delete* in the text input field.

permanently delete

Cancel | Delete objects

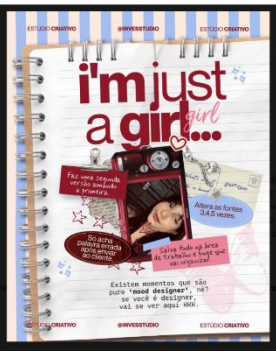

Amazon S3 > Buckets > veee05d9 > Screenshot 2025-07-22 162629.png

Screenshot 2025-07-22 162629.png Info

Copy S3 URI | Download | Open | Object actions

Properties | Permissions | Versions

Object overview

Owner c3246d3e7ea39e02b2cc362f3b4b3edc447a3b4eddc47748885c95aa1f1b181c	**S3 URI** s3://veee05d9/Screenshot 2025-07-22 162629.png
AWS Region US East (N. Virginia) us-east-1	**Amazon Resource Name (ARN)** arn:aws:s3:::veee05d9/Screenshot 2025-07-22 162629.png
Last modified January 29, 2026, 12:15:45 (UTC+05:30)	**Entity tag (Etag)** 931aa6c00502770705309c
Size 699.5 KB	Object URL Copied
Type png	https://veee05d9.s3.us-east-1.amazonaws.com/Screenshot+2025-07-22+162629.png
Key Screenshot 2025-07-22 162629.png	

Upload succeeded
For more information, see the **Files and folders** table.

After you navigate away from this page, the following information is no longer available.

Summary

Destination	Succeeded	Failed
s3://veee05d9	1 file, 699.5 KB (100.00%)	0 files, 0 B (0%)

Files and folders | Configuration

Files and folders (1 total, 699.5 KB)

Find by name

Name	Folder	Type	Size	Status	Error
Screenshot 2025-07-22 162629...	-	image/png	699.5 KB	Succeeded	-

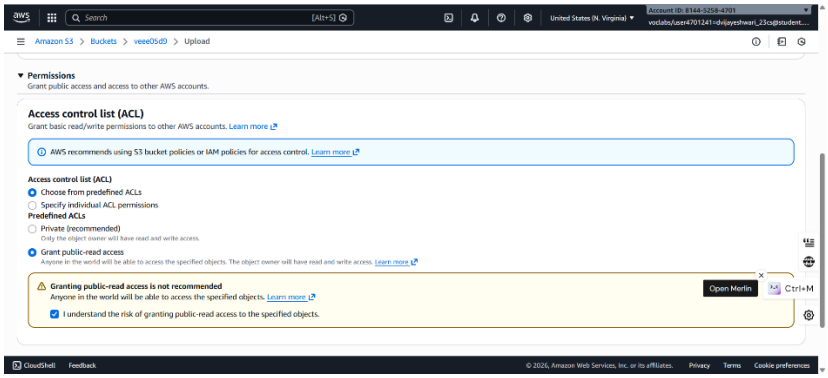
Amazon S3 > Buckets > veee05d9 > Upload
Permissions
Grant public access and access to other AWS accounts.
Access control list (ACL)
Grant basic read/write permissions to other AWS accounts. Learn more
AWS recommends using S3 bucket policies or IAM policies for access control. Learn more
Access control list (ACL)
Choose from predefined ACLs
Specify individual ACL permissions
Predefined ACLs
Private (recommended)
Only the object owner will have read and write access.
Grant public-read access
Anyone in the world will be able to access the specified objects. The object owner will have read and write access. Learn more
Granting public-read access is not recommended
Anyone in the world will be able to access the specified objects. Learn more
I understand the risk of granting public-read access to the specified objects.
Open Merlin
Ctrl+M

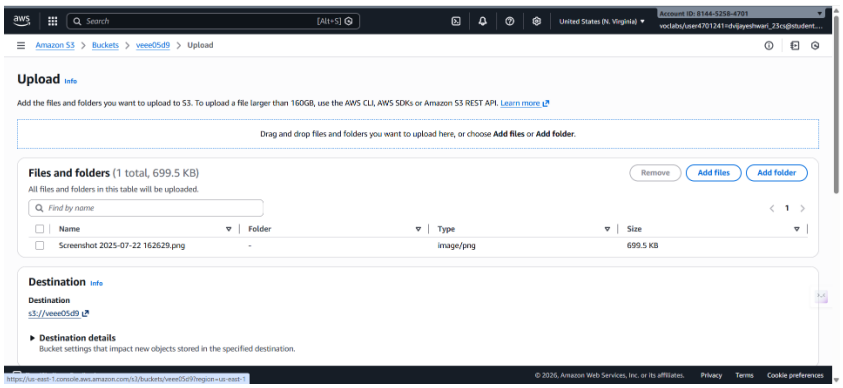
Amazon S3 > Buckets > veee05d9 > Upload
Upload Info
Add the files and folders you want to upload to S3. To upload a file larger than 160GB, use the AWS CLI, AWS SDKs or Amazon S3 REST API. Learn more
Drag and drop files and folders you want to upload here, or choose Add files or Add folder.
Files and folders (1 total, 699.5 KB)
All files and folders in this table will be uploaded.
Remove
Add files
Add folder
Find by name
Name
Folder
Type
Size
Screenshot 2025-07-22 162629.png
image/png
699.5 KB
Destination Info
Destination
s3://veee05d9
Destination details
Bucket settings that impact new objects stored in the specified destination.

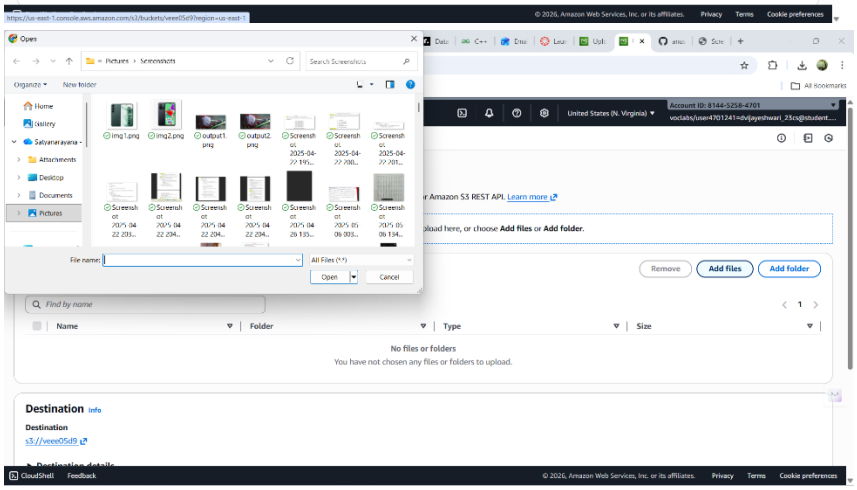
Open
Pictures > Screenshots
Organize
New folder
Home
Gallery
Satyanarayana
Attachments
Desktop
Documents
Pictures
img1.png
img2.png
output1.png
output2.png
File name:
All Files (*.*)
Open
Cancel
Remove
Add files
Add folder
Name
Folder
Type
Size
No files or folders
You have not chosen any files or folders to upload.
Destination Info
Destination
s3://veee05d9

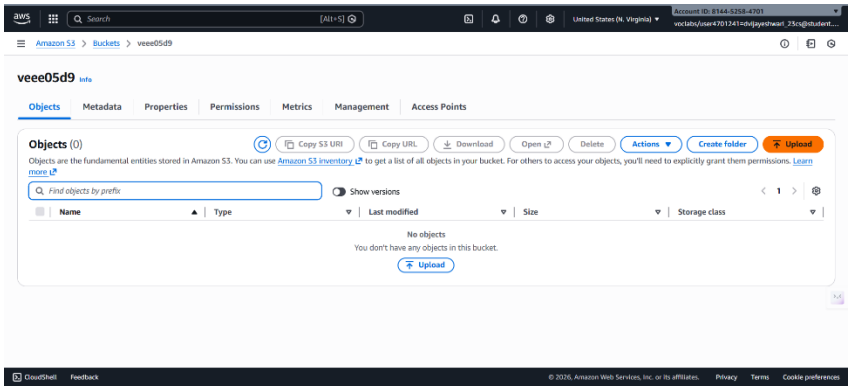
Amazon S3 > Buckets > veee05d9
veee05d9 Info
Objects
Metadata
Properties
Permissions
Metrics
Management
Access Points
Objects (0)
Copy S3 URI
Copy URL
Download
Open
Delete
Actions
Create folder
Upload
Objects are the fundamental entities stored in Amazon S3. You can use Amazon S3 inventory to get a list of all objects in your bucket. For others to access your objects, you'll need to explicitly grant them permissions. Learn more
Find objects by prefix
Show versions
Name
Type
Last modified
Size
Storage class
No objects
You don't have any objects in this bucket.
Upload

Amazon S3 > Buckets

Successfully created bucket "veee05d9"
To upload files and folders, or to configure additional bucket settings, choose View details.

View details

General purpose buckets | All AWS Regions | Directory buckets

General purpose buckets (2) Info

Buckets are containers for data stored in S3.

Copy ARN | Empty | Delete | Create bucket

Find buckets by name

Name	AWS Region	Creation date
veee05d9	US East (N. Virginia) us-east-1	January 29, 2026, 12:13:53 (UTC+05:30)
veee5d9	US East (N. Virginia) us-east-1	January 29, 2026, 11:53:36 (UTC+05:30)

Account snapshot Info

View dashboard

Updated daily

Storage Lens provides visibility into storage usage and activity trends.

External access summary Info

Updated daily

External access findings help you identify bucket permissions that allow public access or access from other AWS accounts.

Amazon S3 > Buckets > Create bucket

Bucket Versioning

Versioning is a means of keeping multiple variants of an object in the same bucket. You can use versioning to preserve, retrieve, and restore every version of every object stored in your Amazon S3 bucket. With versioning, you can easily recover from both unintended user actions and application failures. Learn more

Bucket Versioning

- Disable
- Enable

Tags - *optional*

You can use bucket tags to analyze, manage and specify permissions for a bucket. Learn more

You can use s3:ListTagsForResource, s3:TagResource, and s3:UntagResource APIs to manage tags on S3 general purpose buckets for access control in addition to cost allocation and resource organization. To ensure a seamless transition, please provide permissions to s3:ListTagsForResource, s3:TagResource, and s3:UntagResource actions. Learn more

No tags associated with this bucket.

Add new tag

You can add up to 50 tags.

Default encryption Info

Server-side encryption is automatically applied to new objects stored in this bucket.

Amazon S3 > Buckets > Create bucket

Block Public Access settings for this bucket

Public access is granted to buckets and objects through access control lists (ACLs), bucket policies, access point policies, or all. In order to ensure that public access to this bucket and its objects is blocked, turn on Block all public access. These settings apply only to this bucket and its access points. AWS recommends that you turn on Block all public access, but before applying any of these settings, ensure that your applications will work correctly without public access. If you require some level of public access to this bucket or objects within, you can customize the individual settings below to suit your specific storage use cases. Learn more

- [ ] **Block *all* public access**
  Turning this setting on is the same as turning on all four settings below. Each of the following settings are independent of one another.
  - [ ] **Block public access to buckets and objects granted through *new* access control lists (ACLs)**
    S3 will block public access permissions applied to newly added buckets or objects, and prevent the creation of new public access ACLs for existing buckets and objects. This setting doesn't change any existing permissions that allow public access to S3 resources using ACLs.
  - [ ] **Block public access to buckets and objects granted through *any* access control lists (ACLs)**
    S3 will ignore all ACLs that grant public access to buckets and objects.
  - [ ] **Block public access to buckets and objects granted through *new* public bucket or access point policies**
    S3 will block new bucket and access point policies that grant public access to buckets and objects. This setting doesn't change any existing policies that allow public access to S3 resources.
  - [ ] **Block public and cross-account access to buckets and objects through *any* public bucket or access point policies**
    S3 will ignore public and cross-account access for buckets or access points with policies that grant public access to buckets and objects.

Turning off block all public access might result in this bucket and the objects within becoming public
AWS recommends that you turn on block all public access, unless public access is required for specific and verified use cases such as static website hosting.

- [x] I acknowledge that the current settings might result in this bucket and the objects within becoming public.

Amazon S3 > Buckets > Create bucket

- General purpose
  Recommended for most use cases and access patterns. General purpose buckets are the original S3 bucket type. They allow a mix of storage classes that redundantly store objects across multiple Availability Zones.
- Directory
  Recommended for low-latency use cases. These buckets use only the S3 Express One Zone storage class, which provides faster processing of data within a single Availability Zone.

Bucket name Info

veee05d9

Bucket names must be 3 to 63 characters and unique within the global namespace. Bucket names must also begin and end with a letter or number. Valid characters are a-z, 0-9, periods (.), and hyphens (-). Learn more

Copy settings from existing bucket - *optional*

Only the bucket settings in the following configuration are copied.

Choose bucket

Format: s3://bucket/prefix

Object Ownership Info

Control ownership of objects written to this bucket from other AWS accounts and the use of access control lists (ACLs). Object ownership determines who can specify access to objects.

Object Ownership

- ACLs disabled (recommended)
  All objects in this bucket are owned by this account. Access to this bucket and its objects is specified using only policies.
- ACLs enabled
  Objects in this bucket can be owned by other AWS accounts. Access to this bucket and its objects can be specified using ACLs.

We recommend disabling ACLs, unless you need to control access for each object individually or to have the object writer own the data they upload. Using a bucket policy instead of ACLs to share data with users outside of your account simplifies permissions management and auditing.

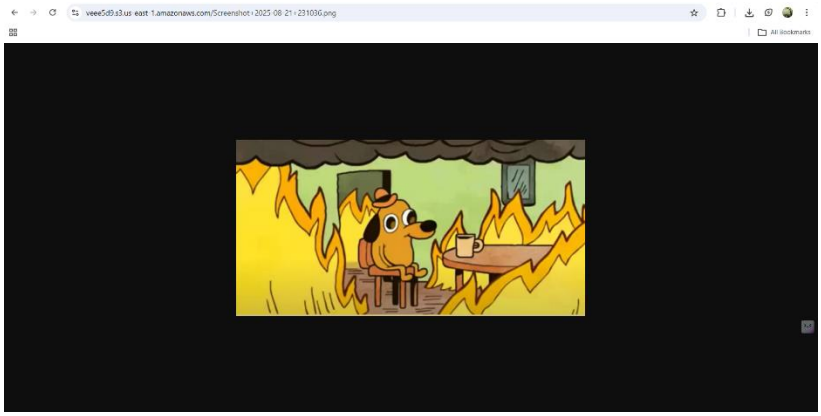

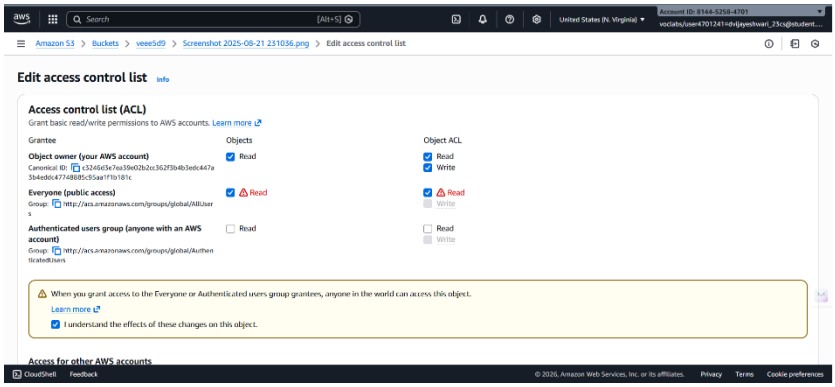
Amazon S3 > Buckets > veee5d9 > Screenshot 2025-08-21 231036.png > Edit access control list
Edit access control list
Info
Access control list (ACL)
Grant basic read/write permissions to AWS accounts. Learn more
Grantee
Objects
Object ACL
Object owner (your AWS account)
Read
Read
Write
Everyone (public access)
Read
Read
Write
Authenticated users group (anyone with an AWS account)
Read
Read
Write
When you grant access to the Everyone or Authenticated users group grantees, anyone in the world can access this object.
Learn more
I understand the effects of these changes on this object.
Access for other AWS accounts

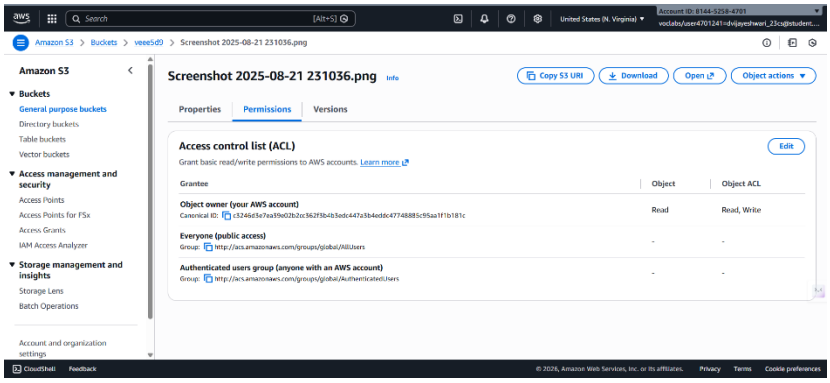
Amazon S3 > Buckets > veee5d9 > Screenshot 2025-08-21 231036.png
Amazon S3
Buckets
General purpose buckets
Directory buckets
Table buckets
Vector buckets
Access management and security
Access Points
Access Points for FSx
Access Grants
IAM Access Analyzer
Storage management and insights
Storage Lens
Batch Operations
Account and organization settings
Screenshot 2025-08-21 231036.png
Info
Copy S3 URI
Download
Open
Object actions
Properties
Permissions
Versions
Access control list (ACL)
Edit
Grant basic read/write permissions to AWS accounts. Learn more
Grantee
Object
Object ACL
Object owner (your AWS account)
Read
Read, Write
Everyone (public access)
Authenticated users group (anyone with an AWS account)

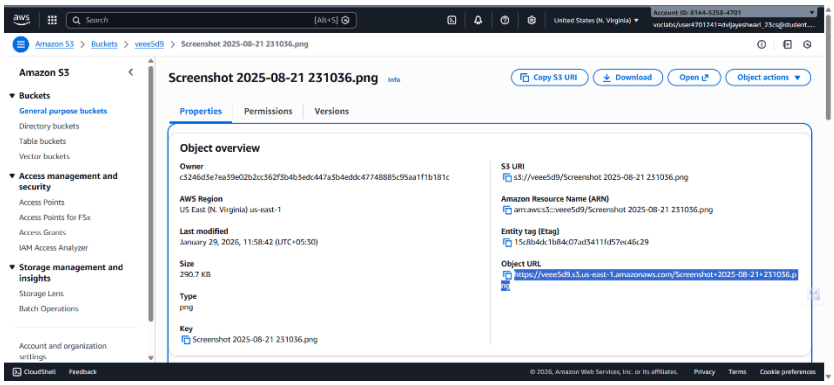
Amazon S3 > Buckets > veee5d9 > Screenshot 2025-08-21 231036.png
Amazon S3
Buckets
General purpose buckets
Directory buckets
Table buckets
Vector buckets
Access management and security
Access Points
Access Points for FSx
Access Grants
IAM Access Analyzer
Storage management and insights
Storage Lens
Batch Operations
Account and organization settings
Screenshot 2025-08-21 231036.png
Info
Copy S3 URI
Download
Open
Object actions
Properties
Permissions
Versions
Object overview
Owner
c3246d3e7ea39e02b2cc362f3b4b3edc447a3b4eddc47748885c95aa1f1b181c
AWS Region
US East (N. Virginia) us-east-1
Last modified
January 29, 2026, 11:58:42 (UTC+05:30)
Size
290.7 KB
Type
png
Key
Screenshot 2025-08-21 231036.png
S3 URI
s3://veee5d9/Screenshot 2025-08-21 231036.png
Amazon Resource Name (ARN)
arn:aws:s3:::veee5d9/Screenshot 2025-08-21 231036.png
Entity tag (Etag)
15c8b4dc1b84c07ad3411fd57ec46c29
Object URL
https://veee5d9.s3.us-east-1.amazonaws.com/Screenshot+2025-08-21+231036.p

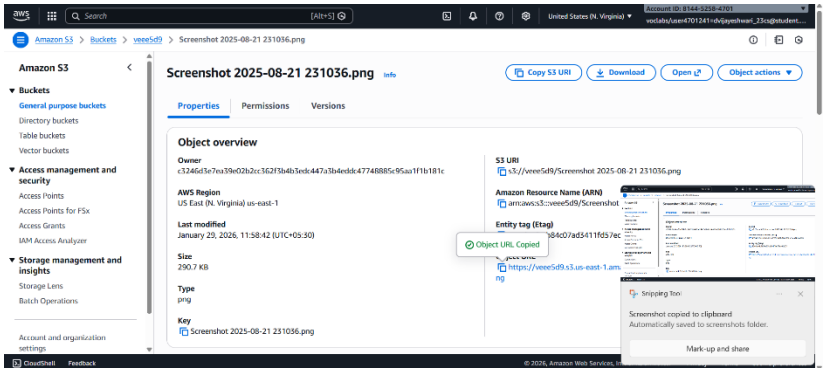
Amazon S3 > Buckets > veee5d9 > Screenshot 2025-08-21 231036.png
Screenshot 2025-08-21 231036.png
Copy S3 URI
Download
Open
Object actions
Properties
Permissions
Versions
Object overview
Owner
AWS Region
US East (N. Virginia) us-east-1
Last modified
January 29, 2026, 11:58:42 (UTC+05:30)
Size
290.7 KB
Type
png
Key
Screenshot 2025-08-21 231036.png
S3 URI
Amazon Resource Name (ARN)
Entity tag (Etag)
Object URL Copied
Snipping Tool
Screenshot copied to clipboard
Automatically saved to screenshots folder.
Mark-up and share

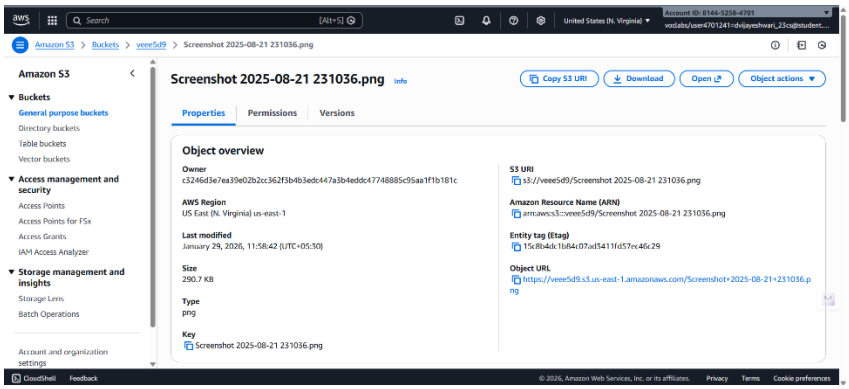
Amazon S3 > Buckets > veee5d9 > Screenshot 2025-08-21 231036.png
Screenshot 2025-08-21 231036.png
Copy S3 URI
Download
Open
Object actions
Properties
Permissions
Versions
Object overview
Owner
c3246d3e7ea39e02b2cc362f3b4b3edc447a3b4eddc47748885c95aa1f1b181c
AWS Region
US East (N. Virginia) us-east-1
Last modified
January 29, 2026, 11:58:42 (UTC+05:30)
Size
290.7 KB
Type
png
Key
Screenshot 2025-08-21 231036.png
S3 URI
s3://veee5d9/Screenshot 2025-08-21 231036.png
Amazon Resource Name (ARN)
arn:aws:s3:::veee5d9/Screenshot 2025-08-21 231036.png
Entity tag (Etag)
15c8b4dc1bf4c07ad3411fd57ec46c29
Object URL
https://veee5d9.s3.us-east-1.amazonaws.com/Screenshot+2025-08-21+231036.png

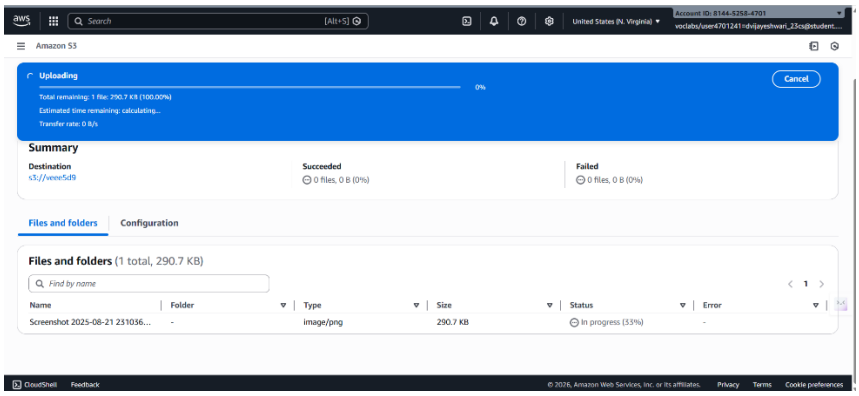
Amazon S3
Uploading
Total remaining: 1 file: 290.7 KB (100.00%)
Estimated time remaining: calculating...
Transfer rate: 0 B/s
Cancel
Summary
Destination
s3://veee5d9
Succeeded
0 files, 0 B (0%)
Failed
0 files, 0 B (0%)
Files and folders
Configuration
Files and folders (1 total, 290.7 KB)
Find by name
Name
Folder
Type
Size
Status
Error
Screenshot 2025-08-21 231036...
image/png
290.7 KB
In progress (33%)

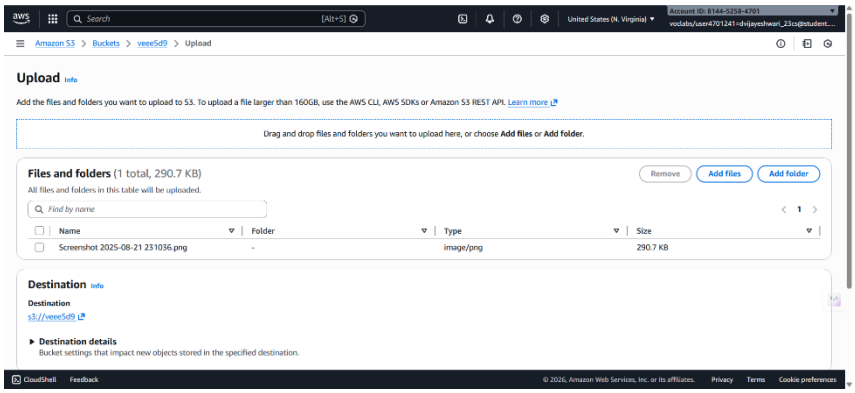
Amazon S3 > Buckets > veee5d9 > Upload
Upload
Add the files and folders you want to upload to S3. To upload a file larger than 160GB, use the AWS CLI, AWS SDKs or Amazon S3 REST API. Learn more
Drag and drop files and folders you want to upload here, or choose Add files or Add folder.
Files and folders (1 total, 290.7 KB)
All files and folders in this table will be uploaded.
Remove
Add files
Add folder
Find by name
Name
Folder
Type
Size
Screenshot 2025-08-21 231036.png
image/png
290.7 KB
Destination
s3://veee5d9
Destination details
Bucket settings that impact new objects stored in the specified destination.

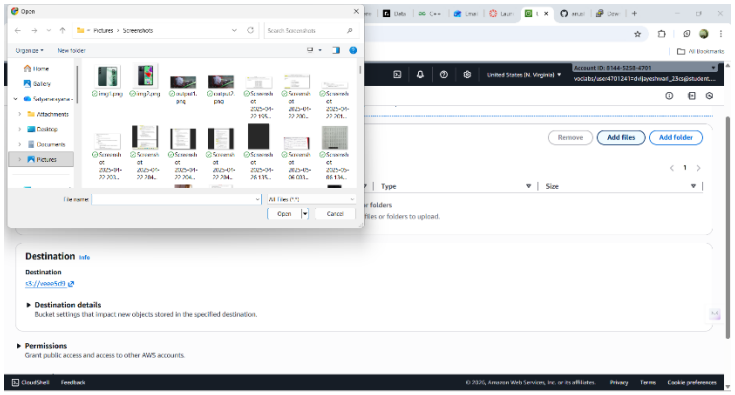
Open
Pictures > Screenshots
Organize
New folder
Home
Gallery
Attachments
Desktop
Documents
Pictures
Open
Cancel
United States (N. Virginia)
Remove
Add files
Add folder
Type
Size
Destination Info
Destination
s3://veee5d9
Destination details
Bucket settings that impact new objects stored in the specified destination.
Permissions
Grant public access and access to other AWS accounts.
CloudShell
Feedback
© 2026, Amazon Web Services, Inc. or its affiliates.
Privacy
Terms
Cookie preferences

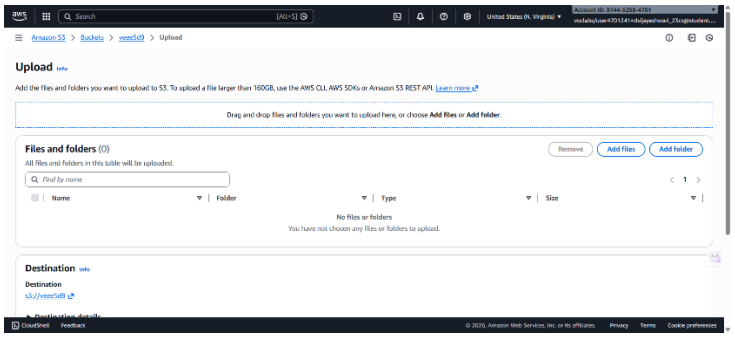
Search
[Alt+S]
United States (N. Virginia)
Amazon S3 > Buckets > veee5d9 > Upload
Upload Info
Add the files and folders you want to upload to S3. To upload a file larger than 160GB, use the AWS CLI, AWS SDKs or Amazon S3 REST API. Learn more
Drag and drop files and folders you want to upload here, or choose Add files or Add folder.
Files and folders (0)
All files and folders in this table will be uploaded.
Remove
Add files
Add folder
Find by name
Name
Folder
Type
Size
No files or folders
You have not chosen any files or folders to upload.
Destination Info
Destination
s3://veee5d9
CloudShell
Feedback
© 2026, Amazon Web Services, Inc. or its affiliates.
Privacy
Terms
Cookie preferences

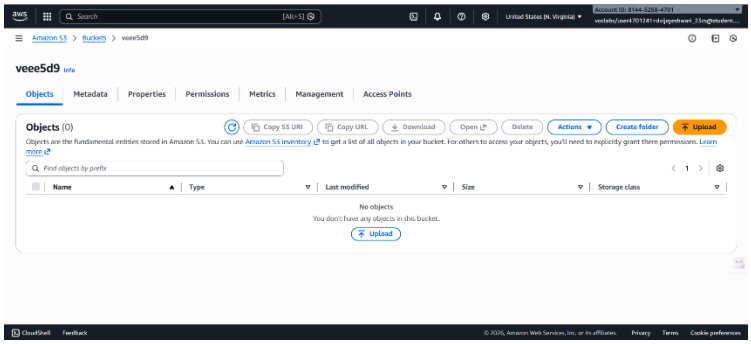
Search
[Alt+S]
United States (N. Virginia)
Amazon S3 > Buckets > veee5d9
veee5d9 Info
Objects
Metadata
Properties
Permissions
Metrics
Management
Access Points
Objects (0)
Copy S3 URI
Copy URL
Download
Open
Delete
Actions
Create folder
Upload
Objects are the fundamental entities stored in Amazon S3. You can use Amazon S3 inventory to get a list of all objects in your bucket. For others to access your objects, you'll need to explicitly grant them permissions. Learn more
Find objects by prefix
Name
Type
Last modified
Size
Storage class
No objects
You don't have any objects in this bucket.
Upload
CloudShell
Feedback
© 2026, Amazon Web Services, Inc. or its affiliates.
Privacy
Terms
Cookie preferences

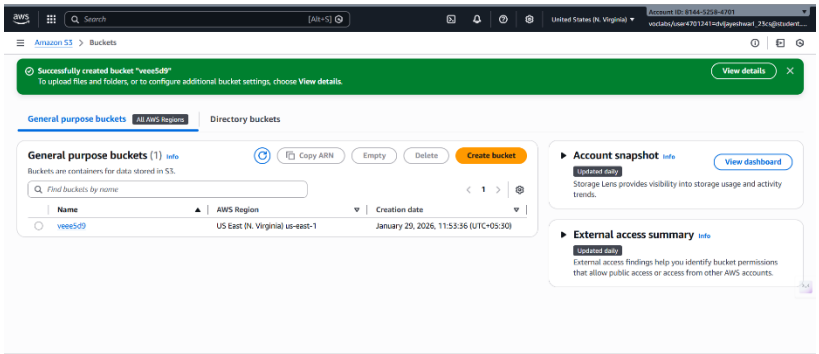
Search
[Alt+S]
United States (N. Virginia)
Amazon S3 > Buckets
Successfully created bucket "veee5d9"
To upload files and folders, or to configure additional bucket settings, choose View details.
View details
General purpose buckets
All AWS Regions
Directory buckets
General purpose buckets (1) Info
Buckets are containers for data stored in S3.
Copy ARN
Empty
Delete
Create bucket
Find buckets by name
Name
AWS Region
Creation date
veee5d9
US East (N. Virginia) us-east-1
January 29, 2026, 11:53:36 (UTC+05:30)
Account snapshot Info
View dashboard
Updated daily
Storage Lens provides visibility into storage usage and activity trends.
External access summary Info
Updated daily
External access findings help you identify bucket permissions that allow public access or access from other AWS accounts.
CloudShell
Feedback
© 2026, Amazon Web Services, Inc. or its affiliates.
Privacy
Terms
Cookie preferences

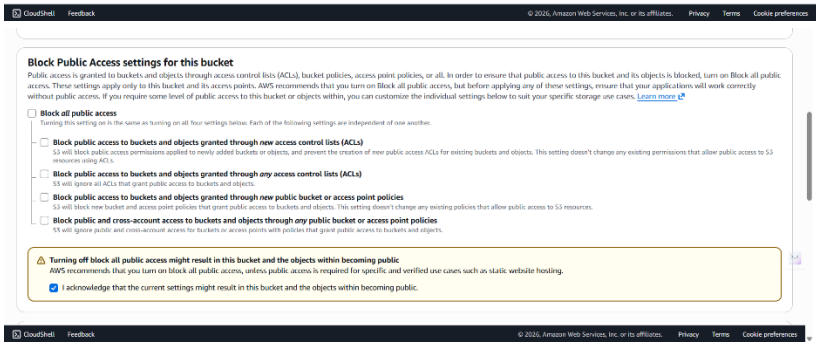
Block Public Access settings for this bucket
Public access is granted to buckets and objects through access control lists (ACLs), bucket policies, access point policies, or all. In order to ensure that public access to this bucket and its objects is blocked, turn on Block all public access. These settings apply only to this bucket and its access points. AWS recommends that you turn on Block all public access, but before applying any of these settings, ensure that your applications will work correctly without public access. If you require some level of public access to this bucket or objects within, you can customize the individual settings below to suit your specific storage use cases. Learn more
Block all public access
Turning this setting on is the same as turning on all four settings below. Each of the following settings are independent of one another.
Block public access to buckets and objects granted through new access control lists (ACLs)
S3 will block public access permissions applied to newly added buckets or objects, and prevent the creation of new public access ACLs for existing buckets and objects. This setting doesn't change any existing permissions that allow public access to S3 resources using ACLs.
Block public access to buckets and objects granted through any access control lists (ACLs)
S3 will ignore all ACLs that grant public access to buckets and objects.
Block public access to buckets and objects granted through new public bucket or access point policies
S3 will block new bucket and access point policies that grant public access to buckets and objects. This setting doesn't change any existing policies that allow public access to S3 resources.
Block public and cross-account access to buckets and objects through any public bucket or access point policies
S3 will ignore public and cross-account access for buckets or access points with policies that grant public access to buckets and objects.
Turning off block all public access might result in this bucket and the objects within becoming public
AWS recommends that you turn on block all public access, unless public access is required for specific and verified use cases such as static website hosting.
I acknowledge that the current settings might result in this bucket and the objects within becoming public.
CloudShell
Feedback
© 2026, Amazon Web Services, Inc. or its affiliates.
Privacy
Terms
Cookie preferences

Amazon S3 > Buckets > Create bucket

Block Public Access settings for this bucket

Public access is granted to buckets and objects through access control lists (ACLs), bucket policies, access point policies, or all. In order to ensure that public access to this bucket and its objects is blocked, turn on Block all public access. These settings apply only to this bucket and its access points. AWS recommends that you turn on Block all public access, but before applying any of these settings, ensure that your applications will work correctly without public access. If you require some level of public access to this bucket or objects within, you can customize the individual settings below to suit your specific storage use cases. Learn more

- [ ] **Block *all* public access**
  Turning this setting on is the same as turning on all four settings below. Each of the following settings are independent of one another.
  - [ ] **Block public access to buckets and objects granted through *new* access control lists (ACLs)**
    S3 will block public access permissions applied to newly added buckets or objects, and prevent the creation of new public access ACLs for existing buckets and objects. This setting doesn't change any existing permissions that allow public access to S3 resources using ACLs.
  - [ ] **Block public access to buckets and objects granted through *any* access control lists (ACLs)**
    S3 will ignore all ACLs that grant public access to buckets and objects.
  - [ ] **Block public access to buckets and objects granted through *new* public bucket or access point policies**
    S3 will block new bucket and access point policies that grant public access to buckets and objects. This setting doesn't change any existing policies that allow public access to S3 resources.
  - [ ] **Block public and cross-account access to buckets and objects through *any* public bucket or access point policies**
    S3 will ignore public and cross-account access for buckets or access points with policies that grant public access to buckets and objects.

⚠ **Turning off block all public access might result in this bucket and the objects within becoming public**
AWS recommends that you turn on block all public access, unless public access is required for specific and verified use cases such as static website hosting.

- [ ] I acknowledge that the current settings might result in this bucket and the objects within becoming public.

Bucket Versioning

CloudShell Feedback © 2026, Amazon Web Services, Inc. or its affiliates. Privacy Terms Cookie preferences

Amazon S3 > Buckets > Create bucket

Object Ownership Info

Control ownership of objects written to this bucket from other AWS accounts and the use of access control lists (ACLs). Object ownership determines who can specify access to objects.

Object Ownership

- ○ ACLs disabled (recommended)
  All objects in this bucket are owned by this account. Access to this bucket and its objects is specified using only policies.
- ◉ ACLs enabled
  Objects in this bucket can be owned by other AWS accounts. Access to this bucket and its objects can be specified using ACLs.

⚠ We recommend disabling ACLs, unless you need to control access for each object individually or to have the object writer own the data they upload. Using a bucket policy instead of ACLs to share data with users outside of your account simplifies permissions management and auditing.

Object Ownership

- ◉ Bucket owner preferred
  If new objects written to this bucket specify the bucket-owner-full-control canned ACL, they are owned by the bucket owner. Otherwise, they are owned by the object writer.
- ○ Object writer
  The object writer remains the object owner.

ⓘ If you want to enforce object ownership for new objects only, your bucket policy must specify that the bucket-owner-full-control canned ACL is required for object uploads. Learn more

Block Public Access settings for this bucket

Public access is granted to buckets and objects through access control lists (ACLs), bucket policies, access point policies, or all. In order to ensure that public access to this bucket and its objects is blocked, turn on Block all public

CloudShell Feedback © 2026, Amazon Web Services, Inc. or its affiliates. Privacy Terms Cookie preferences

Amazon S3 > Buckets > Create bucket

Buckets are containers for data stored in S3.

General configuration

AWS Region
US East (N. Virginia) us-east-1

Bucket type Info

- ◉ General purpose
  Recommended for most use cases and access patterns. General purpose buckets are the original S3 bucket type. They allow a mix of storage classes that redundantly store objects across multiple Availability Zones.
- ○ Directory
  Recommended for low-latency use cases. These buckets use only the S3 Express One Zone storage class, which provides faster processing of data within a single Availability Zone.

Bucket name Info

veee5d9

Bucket names must be 3 to 63 characters and unique within the global namespace. Bucket names must also begin and end with a letter or number. Valid characters are a-z, 0-9, periods (.), and hyphens (-). Learn more

Copy settings from existing bucket - *optional*
Only the bucket settings in the following configuration are copied.

Choose bucket

Format: s3://bucket/prefix

Object Ownership Info

Control ownership of objects written to this bucket from other AWS accounts and the use of access control lists (ACLs). Object ownership determines who can specify access to objects.

Object Ownership

CloudShell Feedback © 2026, Amazon Web Services, Inc. or its affiliates. Privacy Terms Cookie preferences

Storage

Amazon S3

Store and retrieve any amount of data from anywhere

Amazon S3 is an object storage service that offers industry-leading scalability, data availability, security, and performance.

Create a bucket

Every object in S3 is stored in a bucket. To upload files and folders to S3, you'll need to create a bucket where the objects will be stored.

Create bucket

Pricing

With S3, there are no minimum fees. You only pay for what you use. Prices are based on the location of your S3 bucket.

Estimate your monthly bill using the AWS Simple Monthly Calculator

View pricing details

How it works

Introduction to Amazon S3 | Amazon Web Services

CloudShell Feedback © 2026, Amazon Web Services, Inc. or its affiliates. Privacy Terms Cookie preferences