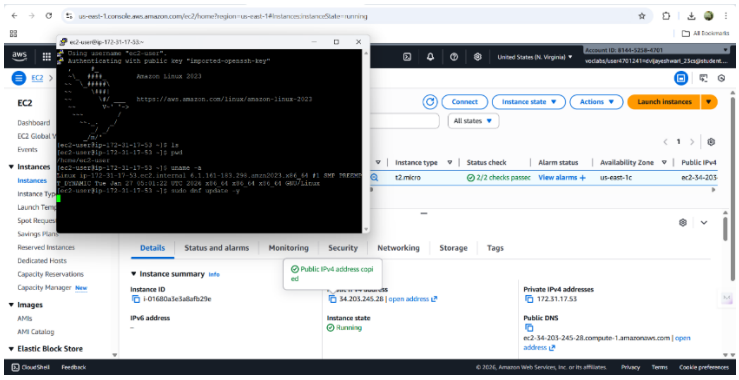
Using username "ec2-user".
Authenticating with public key "imported-openssh-key"
Amazon Linux 2023
https://aws.amazon.com/linux/amazon-linux-2023
[ec2-user@ip-172-31-17-53 ~]$ ls
[ec2-user@ip-172-31-17-53 ~]$ pwd
/home/ec2-user
[ec2-user@ip-172-31-17-53 ~]$ uname -a
Linux ip-172-31-17-53.ec2.internal 6.1.141-143.298.amzn2023.x86_64 #1 SMP PREEMPT_DYNAMIC Tue Jan 27 00:01:22 UTC 2026 x86_64 x86_64 x86_64 GNU/Linux
[ec2-user@ip-172-31-17-53 ~]$ sudo dnf update -y
EC2
Instances (1/1)
Connect
Instance state
Actions
Launch instances
t2.micro
2/2 checks passed
View alarms +
us-east-1c
ec2-34-203
Details
Status and alarms
Monitoring
Security
Networking
Storage
Tags
Instance summary
Instance ID
i-01680a3e3a8afb29e
IPv6 address
34.203.245.28 | open address
Instance state
Running
Private IPv4 addresses
172.31.17.53
Public DNS
ec2-34-203-245-28.compute-1.amazonaws.com | open address
Elastic Block Store

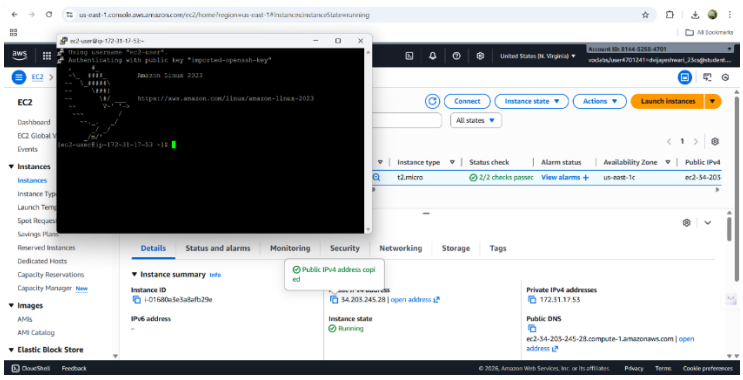
Using username "ec2-user".
Authenticating with public key "imported-openssh-key"
Amazon Linux 2023
https://aws.amazon.com/linux/amazon-linux-2023
[ec2-user@ip-172-31-17-53 ~]$
EC2
Instances (1/1)
Connect
Instance state
Actions
Launch instances
t2.micro
2/2 checks passed
View alarms +
us-east-1c
ec2-34-203
Details
Status and alarms
Monitoring
Security
Networking
Storage
Tags
Instance summary
Instance ID
i-01680a3e3a8afb29e
IPv6 address
34.203.245.28 | open address
Instance state
Running
Private IPv4 addresses
172.31.17.53
Public DNS
ec2-34-203-245-28.compute-1.amazonaws.com | open address
Elastic Block Store

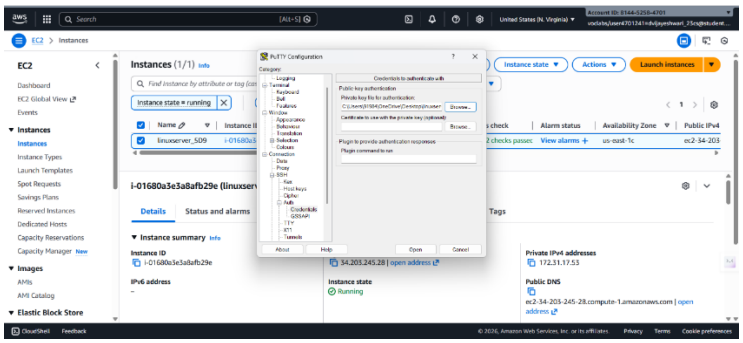
PuTTY Configuration
Instances (1/1)
Instance state = running
linuxserver_509
i-01680a3e3a8afb29e (linuxserver
Details
Status and alarms
Instance summary
Instance ID
i-01680a3e3a8afb29e
IPv6 address
34.203.245.28 | open address
Instance state
Running
Private IPv4 addresses
172.31.17.53
Public DNS
ec2-34-203-245-28.compute-1.amazonaws.com | open address
Elastic Block Store

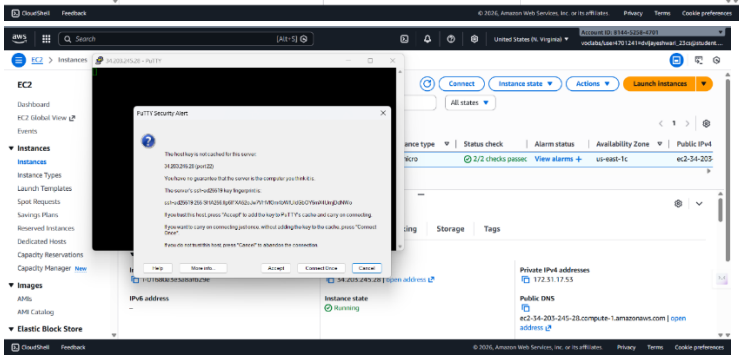
PuTTY Security Alert
EC2
Instances
Connect
Instance state
Actions
Launch instances
Storage
Tags
Private IPv4 addresses
172.31.17.53
Public DNS
ec2-34-203-245-28.compute-1.amazonaws.com | open address
Elastic Block Store

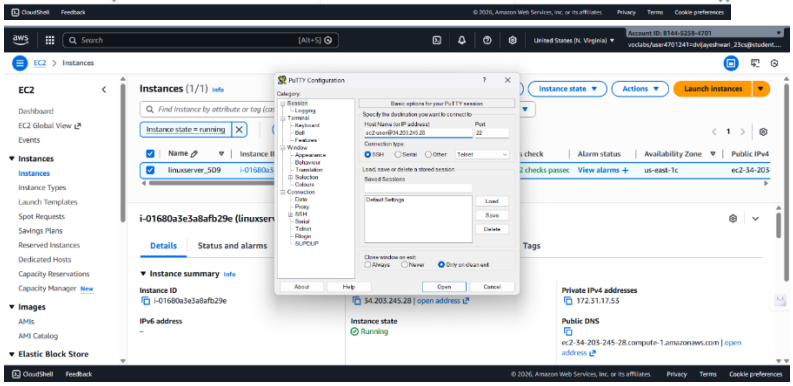
PuTTY Configuration
Instances (1/1)
Instance state = running
linuxserver_509
i-01680a3e3a8afb29e (linuxserver
Details
Status and alarms
Instance summary
Instance ID
i-01680a3e3a8afb29e
IPv6 address
34.203.245.28 | open address
Instance state
Running
Private IPv4 addresses
172.31.17.53
Public DNS
ec2-34-203-245-28.compute-1.amazonaws.com | open address
Elastic Block Store

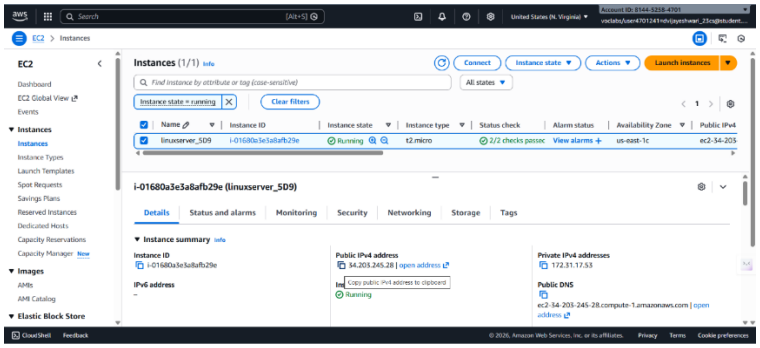
EC2 > Instances
Instances (1/1) Info
Connect
Instance state
Actions
Launch instances
Instance state = running
Clear filters
Name
Instance ID
Instance state
Instance type
Status check
Alarm status
Availability Zone
Public IPv4
linuxserver_5D9
i-01680a3e3a8afb29e
Running
t2.micro
2/2 checks passed
View alarms +
us-east-1c
ec2-34-203
i-01680a3e3a8afb29e (linuxserver_5D9)
Details
Status and alarms
Monitoring
Security
Networking
Storage
Tags
Instance summary
Instance ID
i-01680a3e3a8afb29e
Public IPv4 address
34.203.245.28 | open address
Private IPv4 addresses
172.31.17.53
IPv6 address
Public DNS
ec2-34-203-245-28.compute-1.amazonaws.com | open address

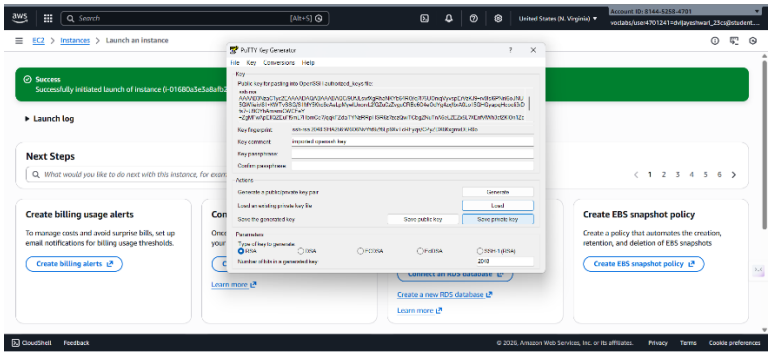
EC2 > Instances > Launch an instance
Success
Successfully initiated launch of instance (i-01680a3e3a8afb29e)
Launch log
Next Steps
Create billing usage alerts
Create billing alerts
Create EBS snapshot policy
Create EBS snapshot policy
Create a new RDS database
Learn more

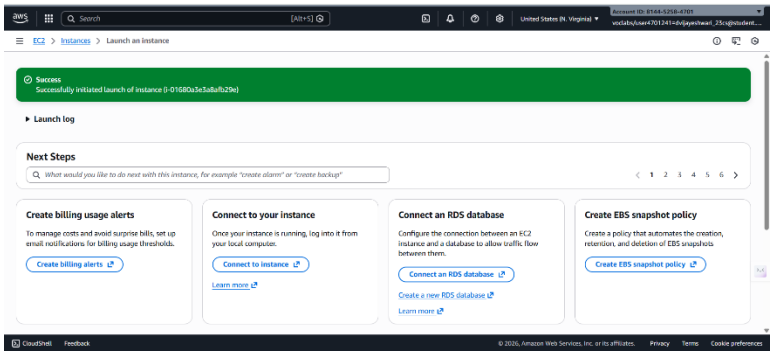
EC2 > Instances > Launch an instance
Success
Successfully initiated launch of instance (i-01680a3e3a8afb29e)
Launch log
Next Steps
What would you like to do next with this instance, for example "create alarm" or "create backup"
Create billing usage alerts
To manage costs and avoid surprise bills, set up email notifications for billing usage thresholds.
Create billing alerts
Connect to your instance
Once your instance is running, log into it from your local computer.
Connect to instance
Learn more
Connect an RDS database
Configure the connection between an EC2 instance and a database to allow traffic flow between them.
Connect an RDS database
Create a new RDS database
Learn more
Create EBS snapshot policy
Create a policy that automates the creation, retention, and deletion of EBS snapshots
Create EBS snapshot policy

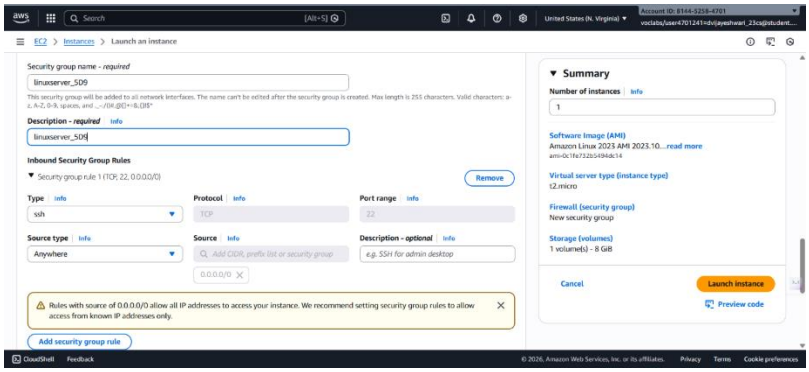
EC2 > Instances > Launch an instance
Security group name - required
linuxserver_5D9
Description - required
linuxserver_5D9
Inbound Security Group Rules
Remove
Type
ssh
Protocol
TCP
Port range
22
Source type
Anywhere
Source
Add CIDR, prefix list or security group
0.0.0.0/0
Description - optional
e.g. SSH for admin desktop
Rules with source of 0.0.0.0/0 allow all IP addresses to access your instance. We recommend setting security group rules to allow access from known IP addresses only.
Add security group rule
Summary
Number of instances
1
Software Image (AMI)
Amazon Linux 2023 AMI 2023.10...read more
Virtual server type (instance type)
t2.micro
Firewall (security group)
New security group
Storage (volumes)
1 volume(s) - 8 GiB
Cancel
Launch instance
Preview code

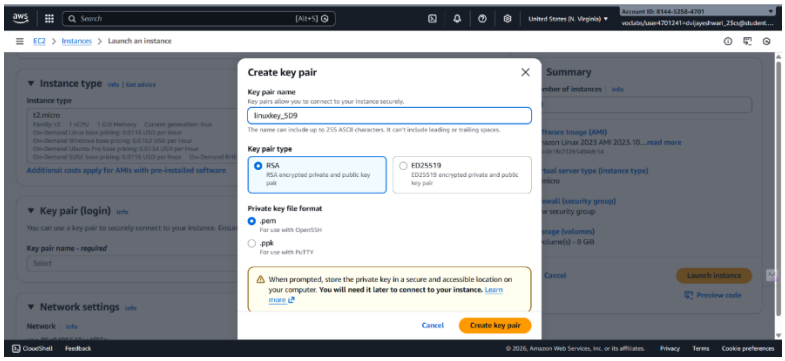
EC2 > Instances > Launch an instance
Create key pair
Key pair name
Key pairs allow you to connect to your instance securely.
linuxkey_5D9
The name can include up to 255 ASCII characters. It can't include leading or trailing spaces.
Key pair type
RSA
RSA encrypted private and public key pair
ED25519
ED25519 encrypted private and public key pair
Private key file format
.pem
For use with OpenSSH
.ppk
For use with PuTTY
When prompted, store the private key in a secure and accessible location on your computer. You will need it later to connect to your instance. Learn more
Cancel
Create key pair
Instance type
Key pair (login)
Network settings
Summary

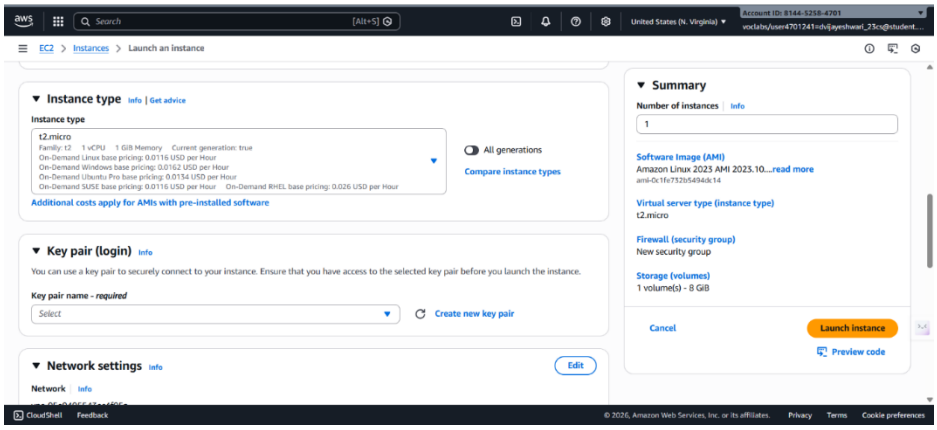
EC2 > Instances > Launch an instance
Instance type
t2.micro
Key pair (login)
Network settings
Summary
Number of instances
Software Image (AMI)
Amazon Linux 2023 AMI 2023.10....read more
Virtual server type (instance type)
t2.micro
Firewall (security group)
New security group
Storage (volumes)
1 volume(s) - 8 GiB
Cancel
Launch instance
Preview code

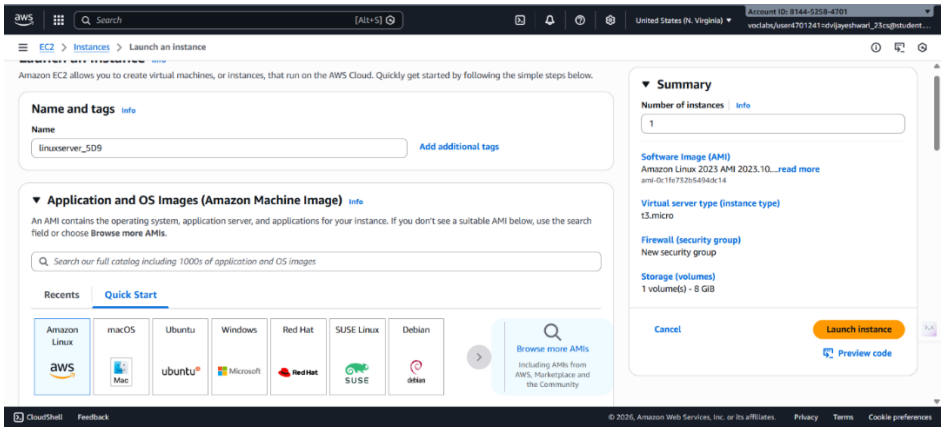
EC2 > Instances > Launch an instance
Name and tags
Name
linuxserver_5D9
Add additional tags
Application and OS Images (Amazon Machine Image)
Recents
Quick Start
Amazon Linux
macOS
Ubuntu
Windows
Red Hat
SUSE Linux
Debian
Browse more AMIs
Summary
Number of instances
Software Image (AMI)
Amazon Linux 2023 AMI 2023.10....read more
Virtual server type (instance type)
t3.micro
Firewall (security group)
New security group
Storage (volumes)
1 volume(s) - 8 GiB
Cancel
Launch instance
Preview code

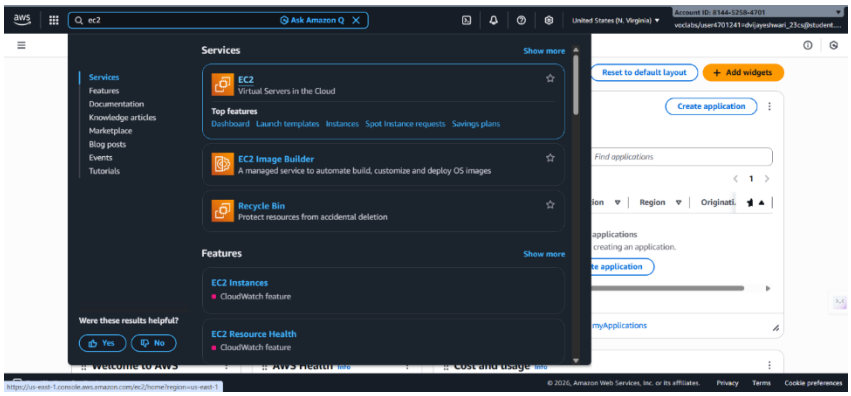
ec2
Services
EC2
Virtual Servers in the Cloud
Top features
EC2 Image Builder
Recycle Bin
Features
EC2 Instances
EC2 Resource Health
Reset to default layout
Add widgets
Create application

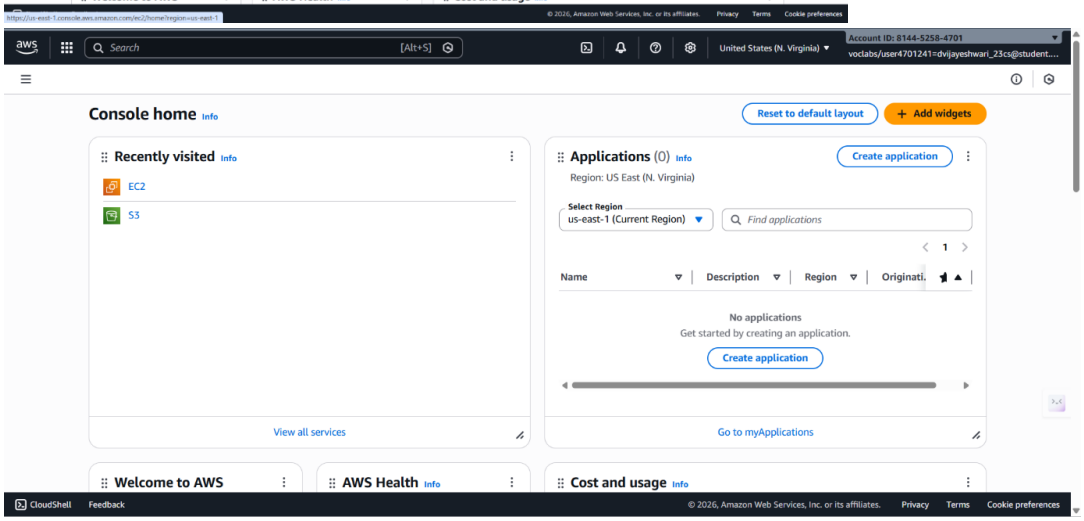
Console home
Reset to default layout
Add widgets
Recently visited
EC2
S3
View all services
Applications (0)
Region: US East (N. Virginia)
Create application
Select Region
us-east-1 (Current Region)
Find applications
Name
Description
Region
No applications
Get started by creating an application.
Create application
Go to myApplications
Welcome to AWS
AWS Health
Cost and usage

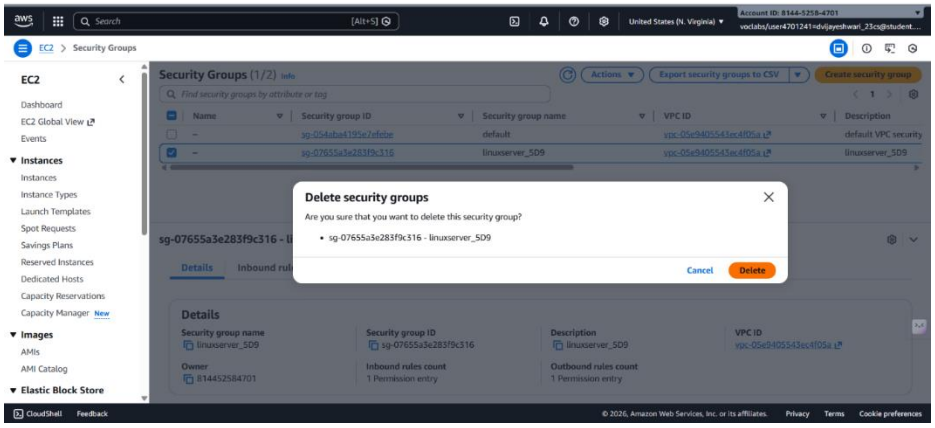

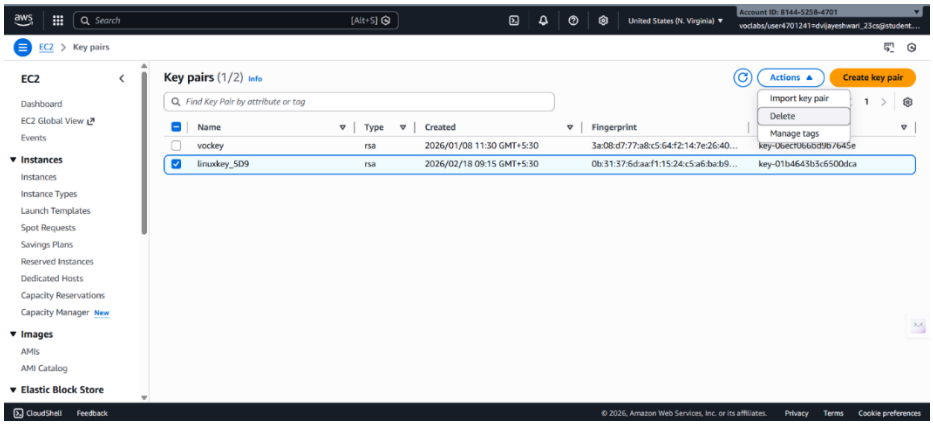

Create the following Instances using EC2 Instance

ii. Windows Server

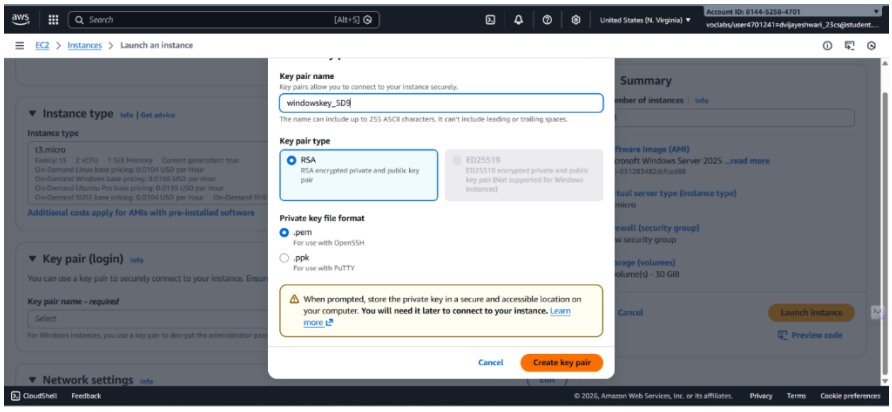
EC2 > Instances > Launch an instance
Key pair name
Key pairs allow you to connect to your instance securely.
windowskey_5D9
The name can include up to 255 ASCII characters. It can't include leading or trailing spaces.
Key pair type
RSA
RSA encrypted private and public key pair
ED25519
ED25519 encrypted private and public key pair (Not supported for Windows instances)
Private key file format
.pem
For use with OpenSSH
.ppk
For use with PuTTY
When prompted, store the private key in a secure and accessible location on your computer. You will need it later to connect to your instance. Learn more
Cancel
Create key pair
Instance type
Key pair (login)
Network settings
Summary
Launch instance
Preview code

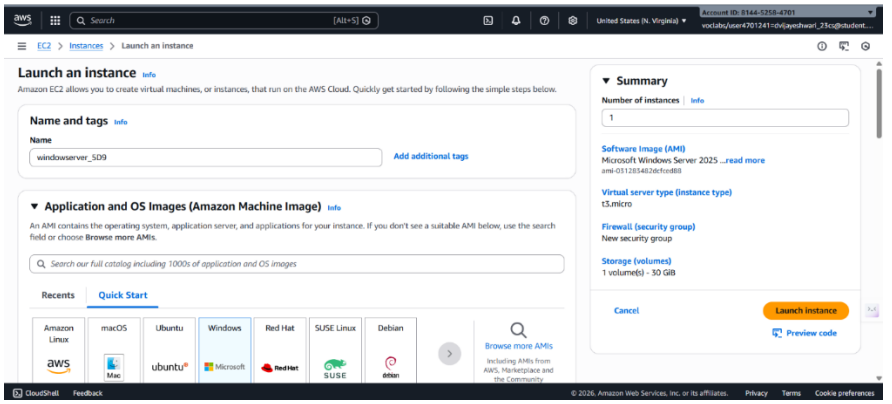
EC2 > Instances > Launch an instance
Launch an instance
Amazon EC2 allows you to create virtual machines, or instances, that run on the AWS Cloud. Quickly get started by following the simple steps below.
Name and tags
Name
windowserver_5D9
Add additional tags
Application and OS Images (Amazon Machine Image)
An AMI contains the operating system, application server, and applications for your instance. If you don't see a suitable AMI below, use the search field or choose Browse more AMIs.
Search our full catalog including 1000s of application and OS images
Recents
Quick Start
Amazon Linux
macOS
Ubuntu
Windows
Red Hat
SUSE Linux
Debian
Browse more AMIs
Including AMIs from AWS, Marketplace and the Community
Summary
Number of instances
1
Software Image (AMI)
Microsoft Windows Server 2025 ...read more
Virtual server type (instance type)
t3.micro
Firewall (security group)
New security group
Storage (volumes)
1 volume(s) - 30 GiB
Cancel
Launch instance
Preview code

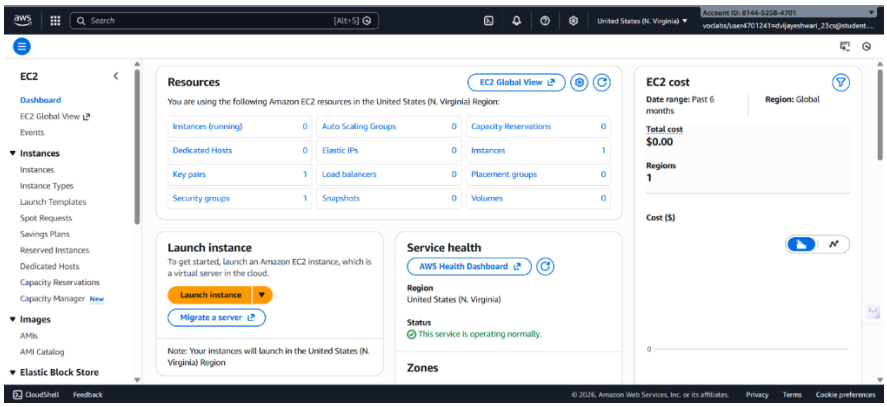
EC2
Dashboard
EC2 Global View
Events
Instances
Instances
Instance Types
Launch Templates
Spot Requests
Savings Plans
Reserved Instances
Dedicated Hosts
Capacity Reservations
Capacity Manager New
Images
AMIs
AMI Catalog
Elastic Block Store
Resources
EC2 Global View
You are using the following Amazon EC2 resources in the United States (N. Virginia) Region:
Instances (running) 0
Auto Scaling Groups 0
Capacity Reservations 0
Dedicated Hosts 0
Elastic IPs 0
Instances 1
Key pairs 1
Load balancers 0
Placement groups 0
Security groups 1
Snapshots 0
Volumes 0
EC2 cost
Date range: Past 6 months
Region: Global
Total cost
$0.00
Regions
1
Cost ($)
Launch instance
To get started, launch an Amazon EC2 instance, which is a virtual server in the cloud.
Launch instance
Migrate a server
Note: Your instances will launch in the United States (N. Virginia) Region
Service health
AWS Health Dashboard
Region
United States (N. Virginia)
Status
This service is operating normally.
Zones

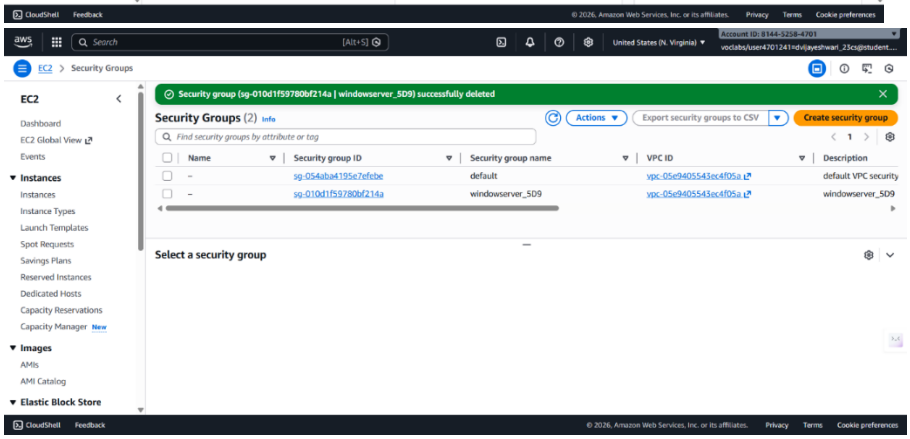
EC2 > Security Groups
Security group (sg-010d1f59780bf214a | windowserver_5D9) successfully deleted
Security Groups (2)
Actions
Export security groups to CSV
Create security group
Find security groups by attribute or tag
Name
Security group ID
Security group name
VPC ID
Description
sg-054aba4195e7efebe
default
vpc-05e9405543ec4f05a
default VPC security
sg-010d1f59780bf214a
windowserver_5D9
vpc-05e9405543ec4f05a
windowserver_5D9
Select a security group

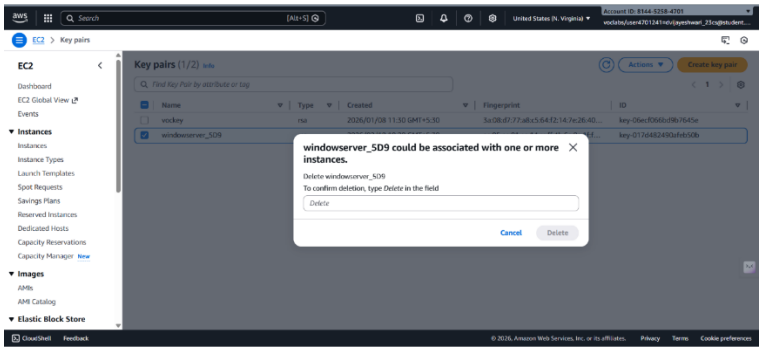
Key pairs (1/2)
windowserver_5D9 could be associated with one or more instances.
Delete windowserver_5D9
To confirm deletion, type Delete in the field
Delete
Cancel
Delete

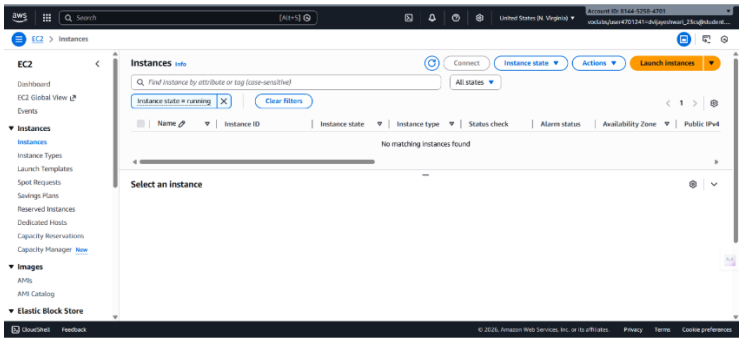
Instances
No matching instances found
Select an instance

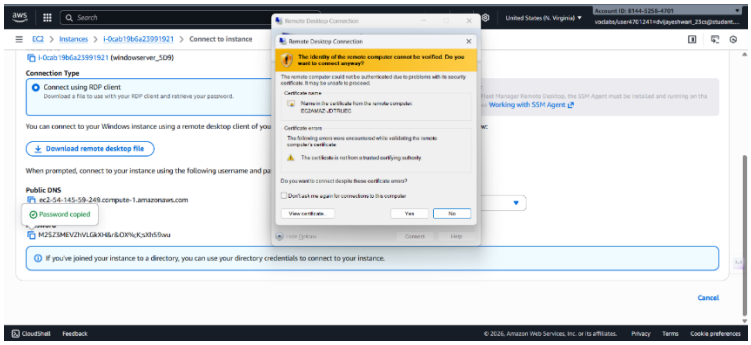
Connection Type
Connect using RDP client
Download remote desktop file
Public DNS
Password copied
Cancel

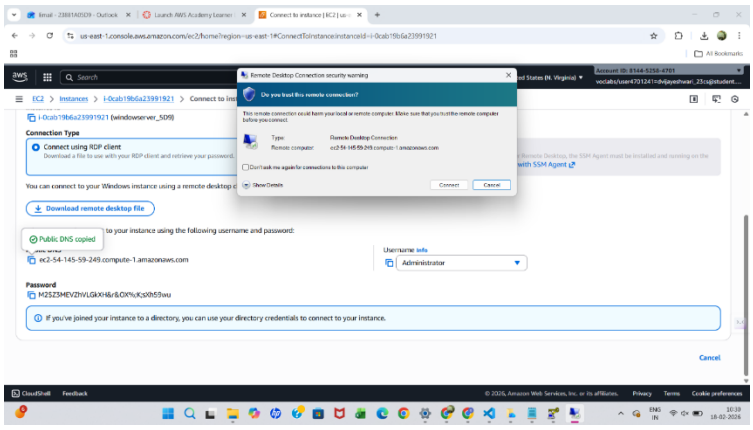
Connection Type
Connect using RDP client
Download remote desktop file
Public DNS copied
Username
Administrator
Password
Cancel

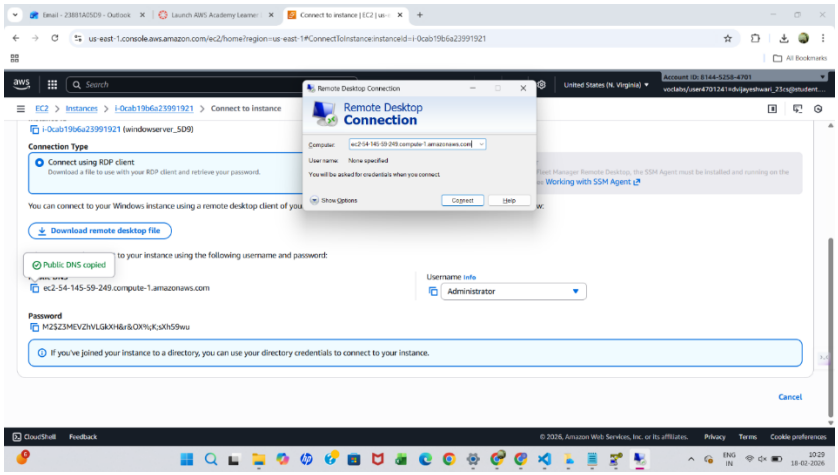
Connect to instance | EC2 | us-
us-east-1.console.aws.amazon.com/ec2/home?region=us-east-1#ConnectToInstance:instanceId=i-0cab19b6a23991921
Remote Desktop Connection
Remote Desktop
Connection
Computer: ec2-54-145-59-249.compute-1.amazonaws.com
User name: None specified
You will be asked for credentials when you connect.
Show Options
Connect
Help
EC2 > Instances > i-0cab19b6a23991921 > Connect to instance
i-0cab19b6a23991921 (windowserver_SD9)
Connection Type
Connect using RDP client
Download a file to use with your RDP client and retrieve your password.
Working with SSM Agent
You can connect to your Windows instance using a remote desktop client of you
Download remote desktop file
Public DNS copied
to your instance using the following username and password:
ec2-54-145-59-249.compute-1.amazonaws.com
Username Info
Administrator
Password
M2$Z3MEVZhVLGkXH&r&OX%;K;sXh59wu
If you've joined your instance to a directory, you can use your directory credentials to connect to your instance.
Cancel
CloudShell
Feedback
© 2026, Amazon Web Services, Inc. or its affiliates.
Privacy
Terms
Cookie preferences

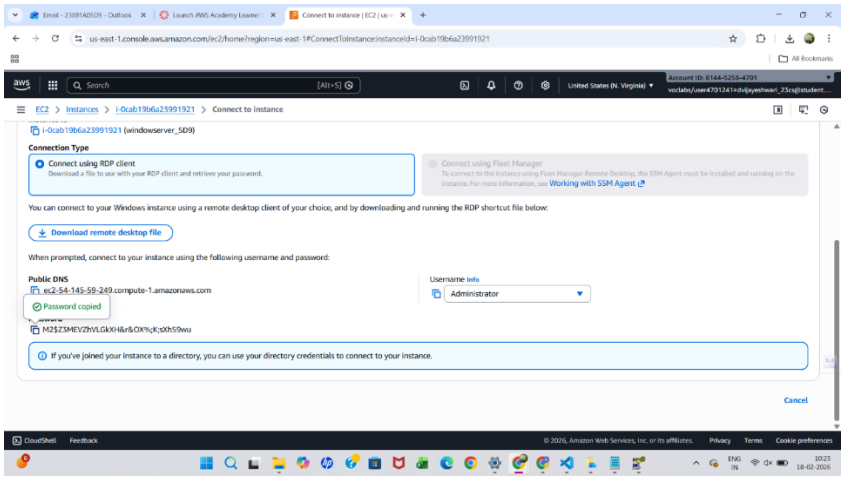
Connect to instance | EC2 | us-
us-east-1.console.aws.amazon.com/ec2/home?region=us-east-1#ConnectToInstance:instanceId=i-0cab19b6a23991921
EC2 > Instances > i-0cab19b6a23991921 > Connect to instance
i-0cab19b6a23991921 (windowserver_SD9)
Connection Type
Connect using RDP client
Download a file to use with your RDP client and retrieve your password.
Connect using Fleet Manager
Working with SSM Agent
You can connect to your Windows instance using a remote desktop client of your choice, and by downloading and running the RDP shortcut file below:
Download remote desktop file
When prompted, connect to your instance using the following username and password:
Public DNS
ec2-54-145-59-249.compute-1.amazonaws.com
Password copied
Username Info
Administrator
M2$Z3MEVZhVLGkXH&r&OX%;K;sXh59wu
If you've joined your instance to a directory, you can use your directory credentials to connect to your instance.
Cancel

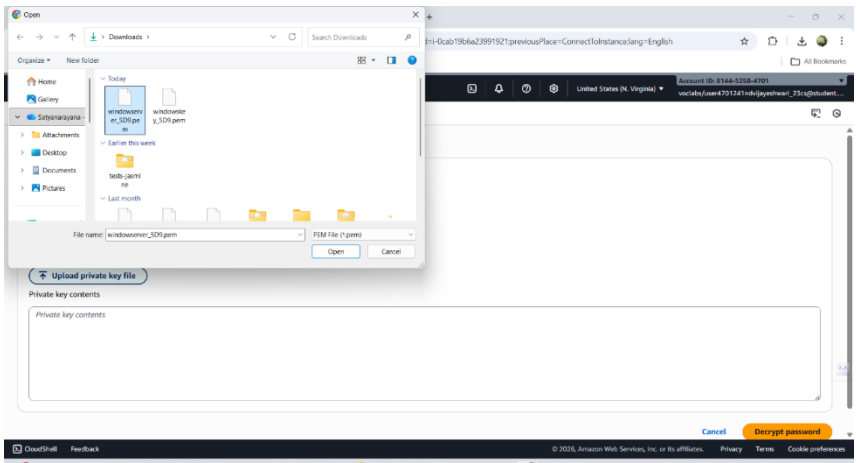
Open
Downloads
Organize
New folder
Home
Gallery
Satyanarayana -
Attachments
Desktop
Documents
Pictures
Today
windowserver_SD9.pem
windowsley_SD9.pem
Earlier this week
testt-jaemine
Last month
File name: windowserver_SD9.pem
PEM File (*.pem)
Open
Cancel
Upload private key file
Private key contents
Private key contents
Cancel
Decrypt password

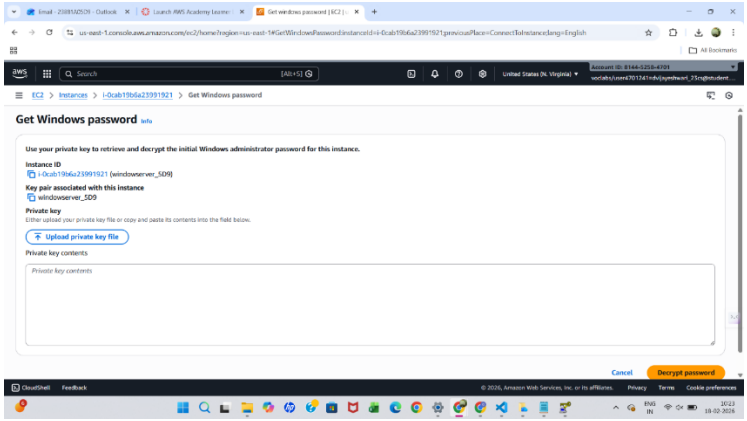
Get windows password | EC2 |
EC2 > Instances > i-0cab19b6a23991921 > Get Windows password
Get Windows password Info
Use your private key to retrieve and decrypt the initial Windows administrator password for this instance.
Instance ID
i-0cab19b6a23991921 (windowserver_SD9)
Key pair associated with this instance
windowserver_SD9
Private key
Upload private key file
Private key contents
Private key contents
Cancel
Decrypt password

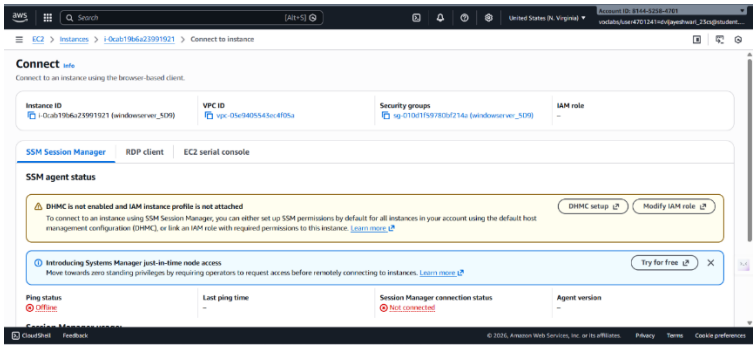
EC2 > Instances > i-0cab19b6a23991921 > Connect to instance
Connect Info
Connect to an instance using the browser-based client.
Instance ID
i-0cab19b6a23991921 (windowserver_5D9)
VPC ID
vpc-05e9405543ec4f05a
Security groups
sg-010d1f9780bf214a (windowserver_5D9)
IAM role
SSM Session Manager
RDP client
EC2 serial console
SSM agent status
DHMC is not enabled and IAM instance profile is not attached
To connect to an instance using SSM Session Manager, you can either set up SSM permissions by default for all instances in your account using the default host management configuration (DHMC), or link an IAM role with required permissions to this instance. Learn more
DHMC setup
Modify IAM role
Introducing Systems Manager just-in-time node access
Move towards zero standing privileges by requiring operators to request access before remotely connecting to instances. Learn more
Try for free
Ping status
Offline
Last ping time
Session Manager connection status
Not connected
Agent version

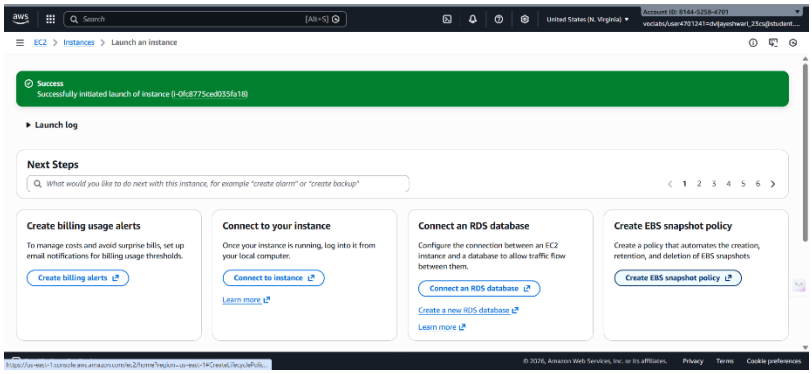
EC2 > Instances > Launch an instance
Success
Successfully initiated launch of instance (i-0fc8775ced035fa18)
Launch log
Next Steps
What would you like to do next with this instance, for example "create alarm" or "create backup"
Create billing usage alerts
To manage costs and avoid surprise bills, set up email notifications for billing usage thresholds.
Create billing alerts
Connect to your instance
Once your instance is running, log into it from your local computer.
Connect to instance
Learn more
Connect an RDS database
Configure the connection between an EC2 instance and a database to allow traffic flow between them.
Connect an RDS database
Create a new RDS database
Learn more
Create EBS snapshot policy
Create a policy that automates the creation, retention, and deletion of EBS snapshots
Create EBS snapshot policy

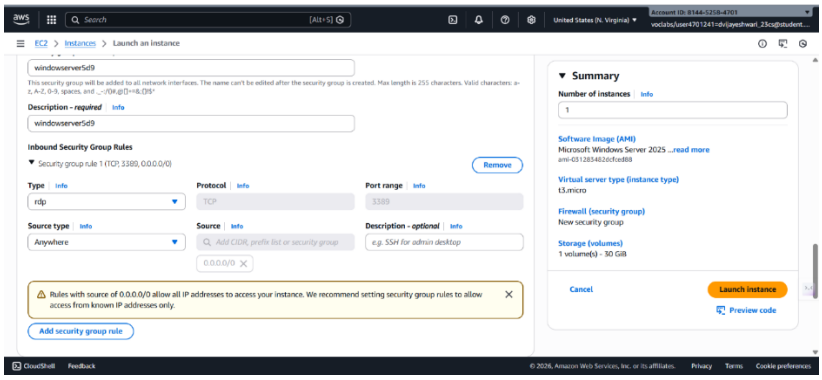
EC2 > Instances > Launch an instance
windowserver5d9
Description - required
windowserver5d9
Inbound Security Group Rules
Security group rule 1 (TCP, 3389, 0.0.0.0/0)
Remove
Type
rdp
Protocol
TCP
Port range
3389
Source type
Anywhere
Source
Add CIDR, prefix list or security group
0.0.0.0/0
Description - optional
e.g. SSH for admin desktop
Rules with source of 0.0.0.0/0 allow all IP addresses to access your instance. We recommend setting security group rules to allow access from known IP addresses only.
Add security group rule
Summary
Number of instances
1
Software Image (AMI)
Microsoft Windows Server 2025 ...read more
ami-031285482ccfced88
Virtual server type (instance type)
t3.micro
Firewall (security group)
New security group
Storage (volumes)
1 volume(s) - 30 GiB
Cancel
Launch instance
Preview code

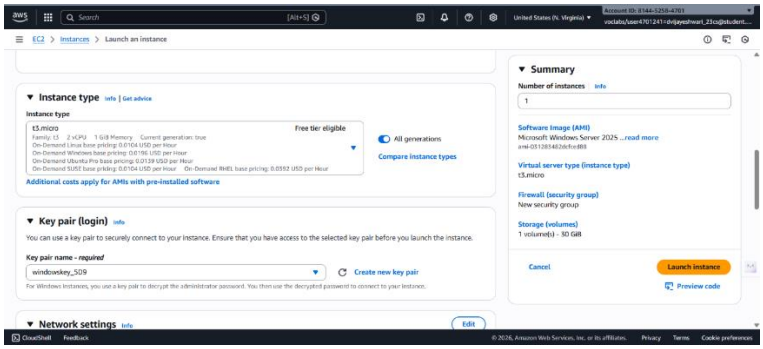
aws
Search
[Alt+S]
United States (N. Virginia)
Account ID: 8344-5255-4703
voclabs/user4701241=dipayeshwari_23cs@student...
EC2 > Instances > Launch an instance
Instance type Info | Get advice
Instance type
t3.micro
Free tier eligible
Family: t3 2 vCPU 1 GiB Memory Current generation: true
On-Demand Linux base pricing: 0.0104 USD per Hour
On-Demand Windows base pricing: 0.0196 USD per Hour
On-Demand Ubuntu Pro base pricing: 0.0139 USD per Hour
On-Demand SUSE base pricing: 0.0104 USD per Hour On-Demand RHEL base pricing: 0.0592 USD per Hour
Additional costs apply for AMIs with pre-installed software
All generations
Compare instance types
Key pair (login) Info
You can use a key pair to securely connect to your instance. Ensure that you have access to the selected key pair before you launch the instance.
Key pair name - required
windowskey_509
Create new key pair
For Windows instances, you use a key pair to decrypt the administrator password. You then use the decrypted password to connect to your instance.
Network settings Info
Edit
Summary
Number of instances Info
1
Software Image (AMI)
Microsoft Windows Server 2025 ...read more
ami-0518834826cfce889
Virtual server type (instance type)
t3.micro
Firewall (security group)
New security group
Storage (volumes)
1 volume(s) - 30 GiB
Cancel
Launch instance
Preview code
CloudShell
Feedback
© 2026, Amazon Web Services, Inc. or its affiliates.
Privacy
Terms
Cookie preferences

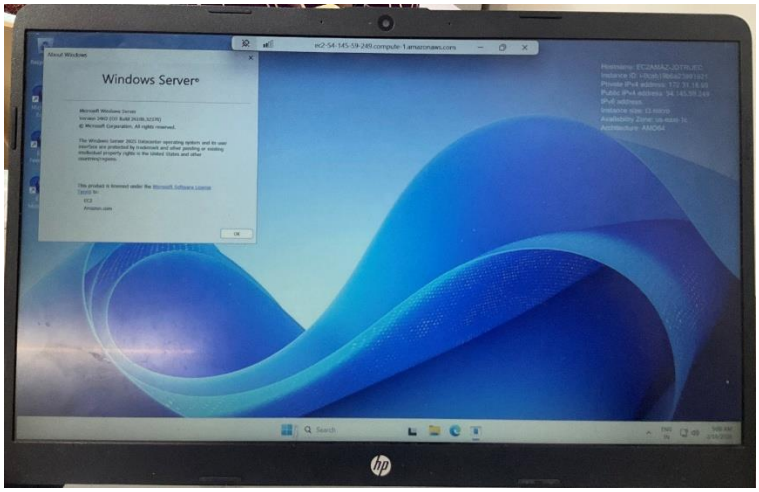
ec2-54-145-59-249.compute-1.amazonaws.com
About Windows
Windows Server
OK