Smart Collaborative IDE with AI Support and Session Management

1 Problem Statement

Collaborative software development lacks efficient tools for real-time editing, intelligent assistance, and seamless sesion management. SCIAM addresses these shortcomings by integrating AI-powered assistance and session management into a single, unified IDE.

2 Objectives

- Build a web IDE for real-time coding with host control.
- Add chat for team communication.
- Use AI for code help and debugging.
- Track individual contributions using AI.

3 System Architecture

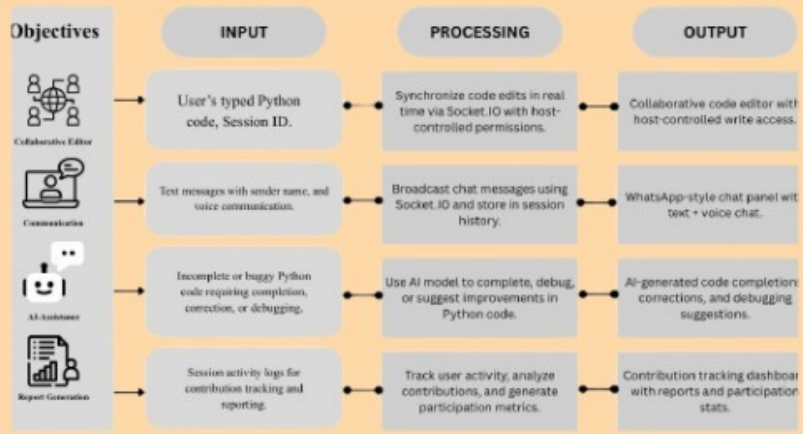

4 Result

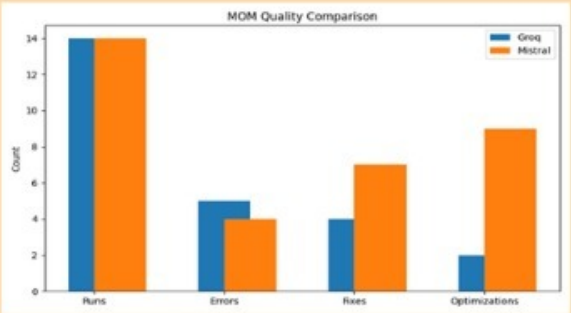

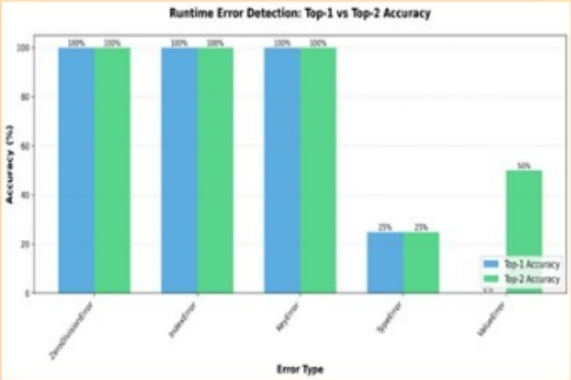

5 Workflow

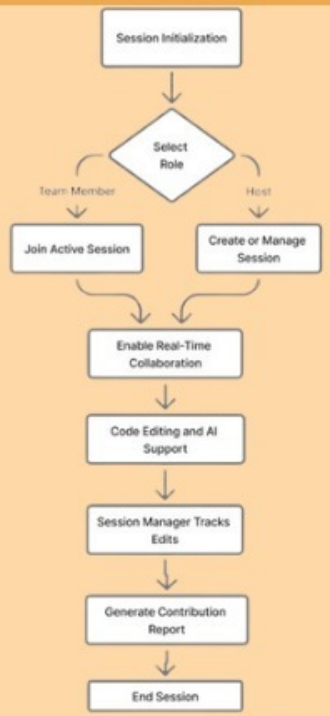

6 References

[1] A Proposal of the Gamification of Programming Learning Assistant System,IEEE ,2024

[2] Towards Conflict-Free Collaborative Modelling Using VS Code Extensions,IEEE,2021

7 Conclusion

SCIAM revolutionizes software development through AI-driven code suggestions, error detection, and smart session management, centralizing all coding needs at high accuracy levels.