THE SERVICEBRIDGE ADVANTAGE

The ServiceBridge Advantage

The Operating Platform That Powers Every Level of Our Franchise System

A complete picture of how technology drives performance across every level of your franchise system

Technicians	Franchisees	Customers	Franchisor	PE / Exit
Easier day, more jobs	Profitable, scalable ops	Fast, professional service	Grows network, attracts FEs	EBITDA + multiple expansion

Executive Summary

We have built a franchise system where every level reinforces the one above it.

Technicians work smarter. Franchisees earn more. Customers come back. The network grows. And the business we are building is one that sophisticated acquirers pay premium multiples for -- because the data, the standardization, and the operational track record are all there.

The Story in Five Sentences

Our franchise network runs on ServiceBridge by GPS Insight -- a field service management platform combined with native GPS fleet intelligence. Every technician in our system starts their day with optimized routes, digital job details, and zero paperwork. Every franchisee ends their day knowing exactly what happened, what was collected, and what it cost. Every customer gets a professional, trackable service experience that generates five-star reviews and repeat business. And we get a franchise story that is compelling to the next franchisee, satisfying to our PE partners, and attractive to an acquirer or public market.

Week 1	25-58x	64%	2x	10-12x
platform pays for itself	ROI on platform cost	revenue growth (Robertson Pools)	sales growth (Master Mastic)	exit multiple on EBITDA gains

The Five Audiences -- One System

This document is organized around the five groups who benefit directly from how we operate. Each section tells their specific story. Together they form one flywheel.

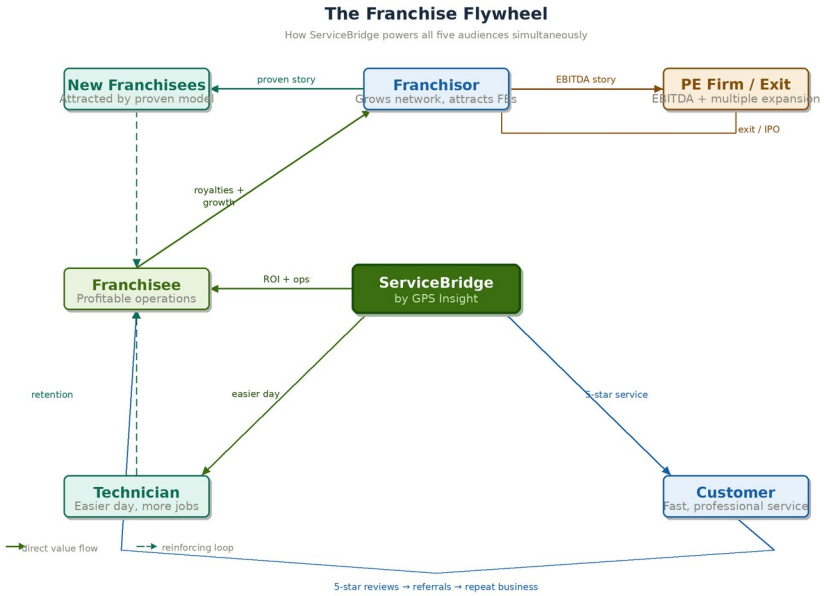

Technician	Easier working day. Less paperwork, clearer jobs, faster pay collection, real accountability for a fair day's work.
Franchisee	More profitable operations. Admin time recovered, invoices collected faster, routes optimized, insurance reduced, EBITDA documented.
Customer	Professional, trackable service experience. ETA notifications, digital invoices, five-star-worthy interactions that generate referrals.
Franchisor	A documented, measurable operating model that attracts the next franchisee and gives the investment partnership confidence in the hold.
PE / Exit	EBITDA improvement, low franchisee churn, high customer satisfaction, technology infrastructure, and a network effect story. Premium multiple characteristics.

Every assertion in this document has a number behind it. The ServiceBridge Franchise Network ROI Model is a live Excel calculator that lets any franchisee, franchisor, or PE operating partner model the financial impact of the platform against their own inputs -- their technician count, their wage rates, their current FSM status, and their target exit multiple.

Who Uses It and What They Model

For Franchisees

Enter your trade, tech count, and wage. See your Week 1 payback, annual value recovered, and what your business is worth with documented EBITDA.

For Franchisors

Model your full network. See the network-wide EBITDA improvement you can put in front of your PE partner -- with every assumption documented.

For PE & Board

Toggle the exit multiple. See how documented EBITDA translates to enterprise value. Platform cost as % of value created is under 0.3%.

The Model -- Inputs, Assumptions, and Value Recovery

Below is the live calculator showing BELFOR (9,250 technicians, restoration trade) as a reference scenario. Blue cells are inputs you control. All formulas recalculate automatically. The model works for any franchise network from 5 locations to 500.

ServiceBridge | Franchise Network ROI Calculator

Change BLUE cells to model your franchise network | All formulas recalculate automatically

SECTION 1 — FRANCHISE PROFILE

Input Field	Value (BLUE = change	Description / Notes
Franchise / Brand Name	BELFOR	Enter the franchisor name
Trade / Industry	Restoration	e.g. HVAC, Plumbing, Pest Control, Cleaning
Technicians in Network	9,250	Total techs across all franchise locations
Fleet Vehicles	9,250	Usually 1:1 ratio with technicians
Avg Technician Wage ($/hr)	28	Base hourly wage — not loaded cost
Employer Burden % (bene+taxes)	52%	Typically 40-60% on top of base wage
Average Job Ticket ($)	800	Average revenue per completed service job
Jobs Per Technician Per Day	2	Typical daily completed job volume
Working Days Per Year	260	Standard = 52 weeks × 5 days
Current FSM Status	Paper / None	Paper, Basic Tool, Mid-Tier, or Enterprise FSM
Payment Collection Method	Invoice/Mail	Invoice/Mail, Mixed, or Field Collection
Fleet Insurance ($/vehicle/yr)	3,264	Average commercial auto insurance premium

SECTION 2 — DERIVED ASSUMPTIONS (auto-calculated, do not edit)

Assumption	Per Tech	Network Total	How Calculated
Loaded cost ($/hr)	$42.56	$393,680	Wage × (1 + burden %)
Annual labor cost / tech	$88,524.80	$818,854,400	Loaded rate × 8 hrs × wo
Admin time cost / tech (30%)	$26,557.44	$245,656,320	30% non-billable — Sale
Annual revenue / tech	$416,000.00	$3,848,000,000	Ticket × jobs/day × worki
Platform cost / tech / year	$299.40	$2,769,450	ServiceBridge $24.95/us

SECTION 3 — VALUE LEVERS (toggle "Yes"/"No" in Col B, adjust % in Col C)

Value Lever	Include?	Recovery %	Per Tech / Yr
Admin time recovery	Yes	50%	$13,279
Invoice leakage + ticket size	Yes	15%	$62,400
Route optimization	Yes	25%	$52,000
DSO reduction — cash flow	Yes	2%	$8,320
First-time fix rate improvement	Yes	20%	$1,328
Fuel card + ghost time	Yes	100%	$1,800

ServiceBridge Franchise Network ROI Calculator | Source: GPS Insight | Blue cells = your inputs

What the model produces: Value recovered per tech / year · Network-wide EBITDA improvement · Platform cost as % of EBITDA · Enterprise value at exit · Week 1 payback confirmation

Get Your Custom Model + Schedule a Demo

How to Get Your Custom ROI Model

Step 1 — Request your pre-built model

Tell us your franchise name, trade vertical, and technician count. We will pre-populate the model with your network's actual inputs before our first conversation.

Step 2 — Schedule a 30-minute working session

We walk through the model together. You control the inputs. We explain the assumptions. By the end you have a number you can take to your next board meeting.

Step 3 — Take the model with you

The Excel file is yours. No watermarks, no locked cells. Use it in your PE presentation, your FDD, or your franchisee sales process.

[CONTACT NAME]
[EMAIL]
[PHONE]

$24.95 / user / month
No contracts. No exit fees. Cancel anytime.

Audience 1 |

The Technician

Easier day. More jobs. Real accountability. A reason to stay.

The Problem We Solved

The single biggest driver of technician frustration in field service is friction -- friction between the job they are trying to do and the system they are supposed to use to do it. Paper work orders get lost. Dispatch calls interrupt their day. Invoices get mailed and take weeks. They return to the office at 5pm to hand in paperwork that someone else will re-enter tomorrow morning.

This is not a productivity problem. It is a system problem. And it is the first thing we fixed.

What Changes for the Technician

Their working day -- before

- Calls office at 7am to get the day's jobs
- Writes addresses on paper -- sometimes wrong
- Drives a non-optimized route chosen manually
- Arrives without customer history or equipment info
- Leaves paper invoice. Customer mails a check.
- Returns to office to hand in work orders
- Admin re-enters everything the next morning

Their working day -- after

- Jobs load to their phone overnight. No call needed.
- Optimized route already set. Leaves from home.
- Arrives with full customer history, equipment notes
- Checklist on phone -- photos, notes, signatures
- Invoice on-site. Customer taps card. Done.
- GPS tracks accountability fairly and transparently
- Manager sees everything in real time. No re-entry.

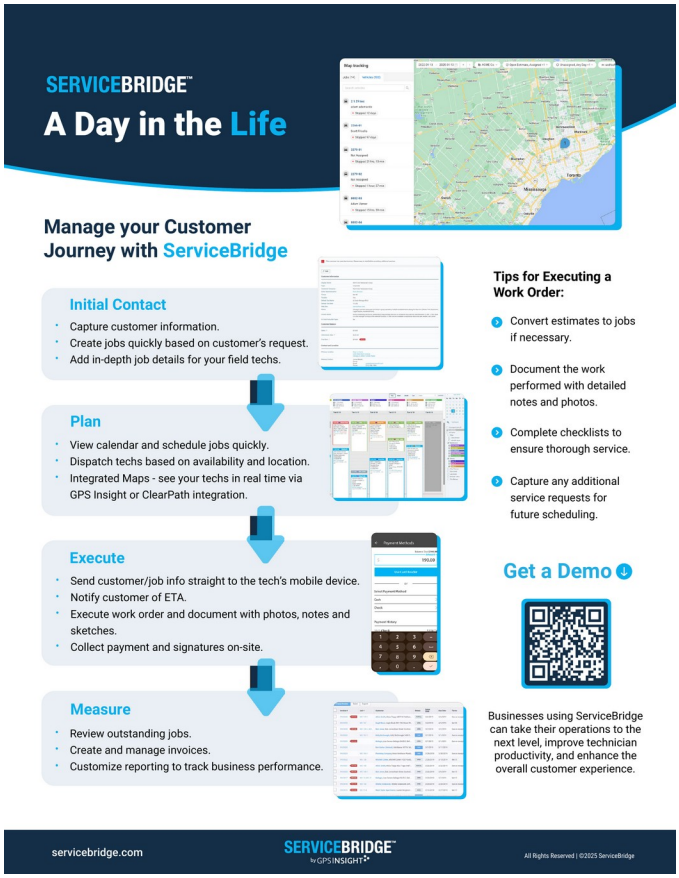

ServiceBridge — A Day in the Life | Source: GPS Insight

Why This Matters for Retention

The field service labor market is under structural stress. The skilled trades are projected to be short 550,000 workers by 2027. Technician acquisition costs are rising. Technician turnover in poorly run franchise systems runs 40-60% per year.

The franchisees in our network who deploy ServiceBridge report materially better technician retention. The reason is simple: when a technician's day is organized, fair, and productive, they stay. When they are fighting paperwork, taking blame for lost invoices, and returning to the office at the end of a long day, they leave.

> *A technician who stays longer is worth more than a technician who gets more done. Retention is the first ROI lever that most franchise operators miss completely.*

The Payback Math by Trade

ServiceBridge costs $24.95 per technician per month -- $1.67 per working day. Against loaded employer cost by trade:

Trade	Wage	Loaded	Annual cost recovered in	Week
Master Plumber	$38/hr	$57/hr	**10.5 hrs of admin recovery**	**Week 1**
HVAC Technician	$37/hr	$55/hr	**11 hrs of admin recovery**	**Week 1**
Electrician	$35/hr	$53/hr	**11.5 hrs of admin recovery**	**Week 1**
Handyman	$25/hr	$38/hr	**16 hrs of admin recovery**	**Week 1**
Pest Control	$20/hr	$30/hr	**20 hrs of admin recovery**	**Week 1**
House Cleaner	$16/hr	$24/hr	**25 hrs of admin recovery**	**Week 1**

Audience 2 | **The Franchisee**

More profitable. More scalable. More confident. More loyal to the system.

What the Franchisee Gets

When a franchisee joins our system, they are buying more than a brand and a territory. They are buying an operating model. ServiceBridge is the operational backbone of that model -- the platform that makes every promise in our franchise disclosure document real.

Financial recovery	Operational visibility	Insurance reduction
Admin time converted to billable hours. Invoice leakage eliminated. Payment collected on-site. DSO goes from 30+ days to same day.	Real-time dashboard. Every job, every tech, every vehicle. Technician scorecards auto-generated. GPS cross-referenced against fuel card transactions.	Telematics data shared with commercial carriers produces 15-30% premium reductions. Recovers $1,500-$3,500 per technician per year.

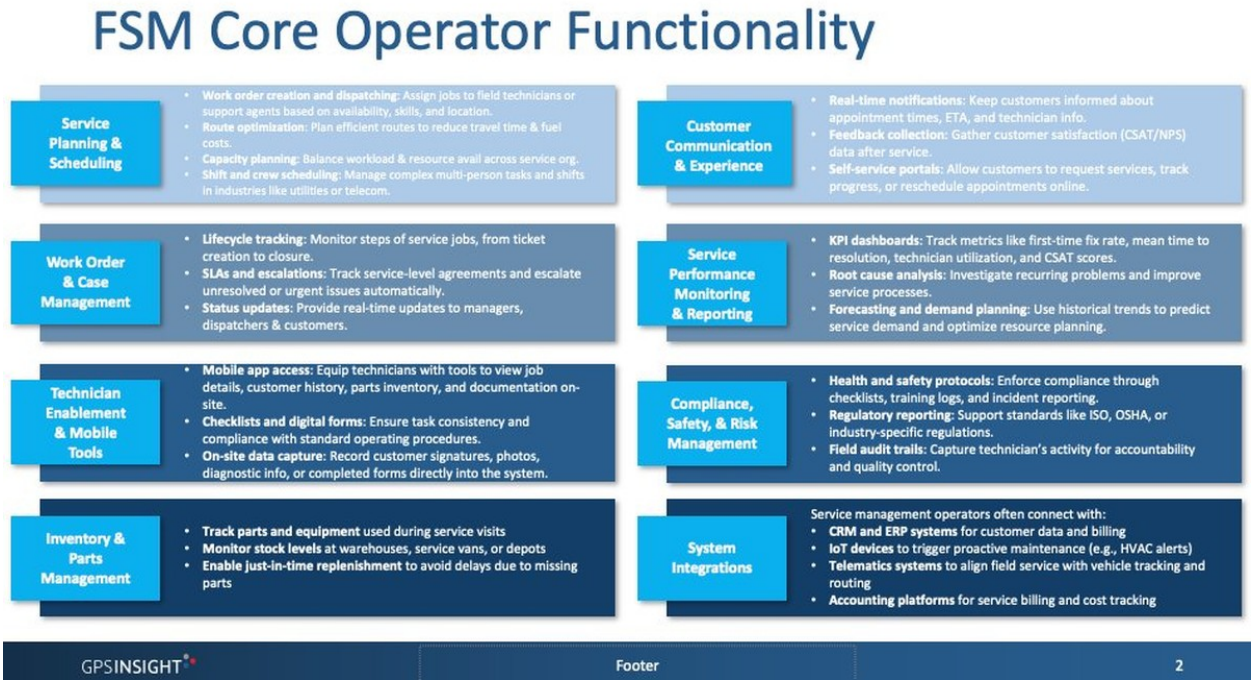

ServiceBridge — Core FSM Operator Functionality | Source: GPS Insight

The Platform Underneath the Platform — Why No Competitor Can Match This

Most FSM platforms manage jobs. Most fleet platforms manage vehicles. Every competitor in this market connects the two through integrations — APIs passing data back and forth, systems that synchronize but never truly unify. That is the industry standard.

GPS Insight owns both sides. ServiceBridge is the FSM platform. GPS Insight is the fleet and telematics platform. Because we own both, franchisees in our network operate on a shared data model across jobs, vehicles, and technicians — in real time, not after a synchronization delay.

What competitors offer	What GPS Insight delivers
• FSM platform connected to fleet via API • Data synchronized between two separate systems • Dispatching decisions made without full vehicle context	• Single unified platform -- FSM + fleet + telematics • Shared data model: job, vehicle, technician -- always in sync • Dispatch decisions include live vehicle location

- Manual coordination fills the gap between systems
- Latency between field event and system response
- Two vendor relationships, two support contracts

Loosely coupled. Latency-prone. Structurally limited.

and status
- Telematics events trigger job workflows automatically
- Dynamic schedule optimization based on real field conditions
- One platform, one vendor, one P&L line for the franchisee

Ownership of both sides is structurally impossible to replicate.

Real-time dispatch	Closed-loop ops	Dynamic optimization	Single view
Technician skill + location + vehicle status + asset condition -- all in one decision.	Telematics events -- diagnostics, routes, stops -- automatically trigger job creation.	Schedules adjust in real time based on live traffic, vehicle status, and tech location.	Jobs, vehicles, assets, payments -- one dashboard. Zero system switching. No manual interpretation.

Competitors can pass data between systems. We can act on it within a single system.
That is the difference between integration and ownership -- and it is a difference that shows up directly in franchisee profitability.

The Eight Financial Levers

Every franchisee in our system has access to eight documented sources of financial improvement. These are not projections. They are structured, reproducible operational changes with auditable outcomes.

#	Financial Lever	Recovery / Tech / Yr	How It Works
1	Admin time recovery (30% non-billable)	**$4,500 - $9,000**	30% of every tech day is admin. Half converted to billable at loaded cost.
2	Invoice leakage + ticket size increase	**$3,000 - $7,000**	Digital close-out prompts recover 10-20% of average ticket value.
3	Exit multiple expansion	**$3,500 - $8,000**	$1 of EBITDA improvement = $10-12 of enterprise value at exit.
4	Insurance premium reduction	**$1,500 - $3,500**	Telematics data to carriers. 15-30% premium reduction on commercial auto.
5	DSO reduction -- same-day payment	**$2,000 - $5,000**	Field payment collection converts 30+ day receivables to same-day cash.
6	Route optimization + extra jobs	**$1,200 - $3,000**	AI routing adds fraction of a job per day. Real revenue from existing headcount.
7	First-time fix rate improvement	**$1,500 - $3,500**	Equipment history on-site reduces callbacks 20-25%. Each callback = 2 hrs loaded.
8	Fuel card + ghost time recovery	**$600 - $2,400**	GPS vs fuel card cross-reference eliminates ghost spend. $1,800/vehicle/yr avg.
	CONSERVATIVE TOTAL RECOVERY	**$15,000 - $35,000**	vs. ~$300 platform cost per year

SERVICEBRIDGE™ by GPSINSIGHT

fiserv.

Let's Power Up Your Payments

Finally – a single-source solution for accepting payments simply and securely. Streamline your business from top to bottom and manage both payments and operations in one fully integrated place. We're raising the bar for integrated payments.

More ways to take payments. Less time to integrate. All coupled with the software features you know and love.

Features designed for you

- **Manage everything in one place.** All processed payments feed directly into your ServiceBridge software to simplify the reconciliation process.
- **Security you can count on.** Point-to-point encryption and tokenization help to protect sensitive data and reduce PCI scope.
- **Convenience doesn't have to come at a price.** We provide fair and simple pricing that won't leave you wondering what you're paying for.

The benefits don't stop there. We provide an entire suite of added features to make accepting and managing payments as effortless as possible.

- Next-day funding available in most cases
- Simplified reconciliation
- Credit card, ACH*, & Text to Pay
- Dedicated support
- Real-time reporting
- Surcharge program**

***ACH Payments:** ACH Payment Services from Fiserv is seamlessly integrated into your business software, so you can save time and money, while giving customers the freedom to pay from their bank accounts.
****Surcharge Program:** Implementing this practice helps merchants recover credit card expenses by applying a credit card surcharge (paid by the end consumer).

ServiceBridge + Fiserv — Integrated Payment Features | Source: GPS Insight

What This Means for Franchisee Satisfaction

Why franchisees in our system stay

- They make more money than their peers in competing systems
- Their ops team spends less time on admin, more on growth
- They have real-time visibility into their business -- always
- Their technicians are happier and stay longer
- Their insurance costs go down year over year
- They can point to documented EBITDA improvement

Why new franchisees choose our system

- Proven operating model -- not a promise, a playbook
- Technology provided on Day 1 -- no vendor searching
- Platform pays for itself in Week 1 of operation
- Transparent, real-time reporting builds trust in the brand
- Clear path from single location to multi-unit operator
- A network of peers using the same tools -- community

Audience 3 | **The Customer**

Professional. Trackable. Reliable. Worth telling others about.

What the Customer Experiences

A franchise that runs on ServiceBridge delivers a customer experience that is categorically different from one that runs on paper. This is not a technology claim. It is a service quality claim. The technology is invisible to the customer -- what they see is a professional, punctual, accountable technician who communicates clearly and makes paying effortless.

What the customer experiences	Why it matters for the franchise
ETA notification before the technician arrives	Eliminates the four-hour window. Customer is home when needed. No-show rate drops materially.
Technician arrives knowing their name, history, and equipment	First call resolution rate improves. Customer feels valued. Technician looks professional.
Real-time tracking -- Uber-experience for service	Customer trust in the appointment increases. Complaints about wait times disappear.
Digital job documentation with photos and checklist	Disputes drop. Proof of service is instant. Warranty and recall management is automated.
On-site payment by card or ACH -- receipt immediate	Eliminates billing friction. No chasing invoices. Customer satisfaction is highest at moment of payment.
Automated follow-up and review request	Five-star reviews flow naturally when the experience earns them. Google ranking improves.

The Customer Satisfaction Loop

Customer satisfaction is the most underrated financial asset in a franchise system. A single additional five-star review per technician per week, compounded across a 50-location network over a year, produces a measurable increase in organic customer acquisition that no paid marketing can match at the same cost.

Happy customers do not just come back. They refer. They review. They reduce the franchisee's customer acquisition cost -- the single largest expense outside of labor in most home service businesses.

Proof Points -- Real Customer Outcomes

Pool Services | Dallas-Fort Worth, TX

"From the day I decided to purchase my subscription, I had no doubt it was going to be a great investment. ServiceBridge transformed how we manage our technicians and deliver service to our customers."

Kelli Griffin | Service Manager | Robertson Pools

64%	2 pts	Week 1
Revenue growth	Net profit increase	Platform ROI

Pest Control | National Franchise Network

"Our ability to grow has increased without having to add more staff. The application is working exactly the way we ever dreamed it would. We are doing more with the same team

-- and our customers notice."

Joe Felegi | President | Critter Control

Yes	Improved	Eliminated
Headcount-neutral growth	Lead-to-sale ratio	Daily office visits

Waterproofing | Regional Operator

"We have been able to double our sales with almost less effort than when we were doing half the volume. The two-way QuickBooks sync alone saved us hours every week. Worth every penny and then some."

Brian Stilwell | Owner | Master Mastic

2x	Reduced	Eliminated
Sales growth	Admin overhead	QB double-entry

Audience 4 | **The Franchisor**

A documented operating model that grows the network, attracts the best franchisees, and builds a story worth acquiring.

The Franchisor Advantage

Most franchise systems sell a brand and a territory. The best ones sell an operating system -- a proven, documented, repeatable model for running a profitable business that new franchisees can step into on Day 1. ServiceBridge is the operational spine of our system. It is what makes the promises in our FDD real.

What we can tell every prospective franchisee

- Your operating platform is ready on Day 1. No setup required.
- Every job, payment, and technician is visible in real time.
- Your insurance costs will be lower than any competitor system.
- Your technicians will be more productive and stay longer.
- Your customers will receive a five-star experience by default.
- Your EBITDA improvement is documented from Week 1.

What no unstructured franchise system can say

What we can show every PE operating partner

- Real-time KPI dashboard across all locations -- always on.
- Franchisee-by-franchisee EBITDA tracking, documented.
- Technician utilization and productivity scores, auto-generated.
- GPS-verified activity records for every vehicle in the network.
- Customer satisfaction data tied to specific franchisees.
- A technology adoption story that survives acquirer due diligence.

This is LP quarterly letter material on its own.

The Competitive Landscape -- Why the Market Moves Our Way

The FSM market is converging from two directions simultaneously. Understanding where competitors are coming from -- and why neither direction gets them to where we already are -- is critical context for the investment partnership.

FSM platforms expanding outward	Fleet / telematics platforms expanding upward
ServiceTitan, Housecall Pro, Jobber • Building AI, mobile enhancements, SMS workflows • Investing in automation, scheduling, monetization • Goal: become the system of record for service businesses **Critical limitation:** They lack real-time operational context -- no vehicles, no telematics, no asset intelligence. Their dispatching is blind to what is actually happening in the field.	*Samsara, Geotab, Verizon Connect* • Adding workflows, alerts, and operational tooling • Leveraging real-time telematics for visibility • Goal: become the system of intelligence for operations **Critical limitation:** They lack depth in job orchestration and service workflows. They see the truck. They do not understand the job, the customer, or the payment attached to it.
The industry blind spot both groups share: No single competitor fully owns the coordination between job management and vehicle management. Dispatch decisions are made without full context. Inefficiencies exist at every intersection of job, technician, and vehicle. Manual coordination fills the gap.	**Where we sit:** GPS Insight owns both sides. We do not integrate FSM and fleet -- we unify them on a single data model. The market is moving toward systems of orchestration. We are already there. Competitors are converging toward a position we already occupy.

52% of Home Service Businesses Still Run on Paper

This is not a technology replacement story. Across the 85 PE-backed franchise brands in our target market, the majority of franchisees are still dispatching jobs, tracking technicians, and collecting payment manually. There is no

contract to wait out. There is no competitor to displace. There is just a first-mover opportunity in a market that has never had the right product at the right price point.

85 PE-backed franchise brands in target market	**65** brands with zero FSM mandate today	**38,050** technicians with no FSM standard	**$35M+** total addressable ARR at 5% conversion

The New Franchisee Attraction Story

When prospective franchisees evaluate systems, they compare unit economics, brand recognition, territory quality, and support infrastructure. We win on unit economics because our franchisees document EBITDA improvement from Week 1. We win on support infrastructure because our platform is the support -- it runs 24/7 and requires no call to a franchise business consultant to tell the owner how their business is doing.

The franchise that can show a prospective franchisee their future P&L -- modeled in real numbers, grounded in documented network performance -- closes faster, retains better, and builds the system premium buyers are willing to pay for.

Franchisee Lifecycle -- The Value at Every Stage

Stage	Milestone	How ServiceBridge Delivers Value
Day 1	**First job dispatched**	Platform provisioned before they open. First job dispatched digitally. First payment collected on-site. Zero paper from the start.
Month 1	**EBITDA data visible**	First QuickBooks sync shows payment acceleration. Admin time reduction visible in timesheets. Insurance carrier notified of telematics enrollment.
Month 6	**Profitable unit economics**	Six months of documented performance. Franchisee scorecards show productivity vs. network benchmarks. Insurance premium reduction confirmed.
Year 1+	**Multi-unit expansion**	Satisfied franchisees expand. Network grows. Each new unit adds to the EBITDA story, the data set, and the acquirer narrative. The flywheel accelerates.

Audience 5 | **The Investment Partnership & Exit**

EBITDA documented. Multiple expansion earned. Data room ready. Story told.

What the Investment Partnership Receives

PE firms measure portfolio companies on one equation: EBITDA growth relative to capital deployed, expressed as a multiple at exit. Every operational improvement we document through ServiceBridge is a direct input to that equation. We are not asking the investment partnership to take our word for it. We are showing them the data.

What the PE firm sees	Why it matters at exit
Documented EBITDA improvement per franchisee	Acquirers pay for quality earnings. Documented, reproducible EBITDA improvement is the highest quality signal in a home services deal.
Franchisee retention and satisfaction data	Low churn systems command higher multiples. Every retained franchisee is evidence the model works.
Technology infrastructure adoption	Acquirers discount paper-based businesses. Our platform makes us a technology-enabled service business -- a different category.
Real-time operational KPIs across all locations	Management quality is a due diligence criterion. A system where every location is visible from a single dashboard demonstrates control.
Customer satisfaction tied to specific franchisees	Revenue quality and sustainability are scored by acquirers. Customer satisfaction data is the most credible evidence of recurring revenue.
GPS-verified activity and compliance records	Liability management and risk documentation reduce acquirer risk adjustment. This directly protects our exit multiple.
A replicable model for new unit opening	Growth thesis post-acquisition depends on unit economics predictability. Our Day 1 playbook is evidence that we can grow.

Our Nine PE Target Groups — Named, Prioritized, and Engagement-Ready

The following table names every PE firm in our target universe, the franchise network they back, the FSM investment status of that network, and the specific signal that tells us why this is the right moment to engage. This is not a market size estimate. It is a named call list.

#	Franchisor	PE Backer	Brands	Techs	ARR Est.	FSM Status	Engagement Signal
01	**BELFOR**	American Securities	14	9,250	$260K	Greenfield	Zero FSM invested. Zero mandate. No incumbent to displace. Doug Smith (SVP, Ann Arbor MI) is the entry point. This is a two-product, one-conversation deal -- FSM + GPS Insight telematics combined.
02	**Threshold Brands**	Riverside Company	10	6,250	$94K	Greenfield	PE pledged technology investment with zero delivery. Boston-based CEO. Approaching exit window -- technology standardization directly improves the multiple they exit at.
03	**Empower Brands**	MidOcean Partners	10	5,150	$77K	Greenfield	MidOcean approaching exit window. Richmond VA CEO. Value creation pressure is active. First-mover FSM at this stage = EBITDA improvement before the exit clock runs out.
04	**Authority Brands**	Apax Partners + BCI	12	12,098	$181K	Partial	Active CTO hire signals technology investment appetite. 9 of 12 brands are non-ST and fully open. This is a displacement and expansion play in one network.
05	**Prem. Svc Brands**	Susquehanna Pvt. Capital	8	4,950	$74K	Greenfield	Actively markets 'top technology' to prospective franchisees with no delivery. ServiceBridge closes that gap and becomes the story they are already trying to tell.
06	**ResiBrands**	Angel / Founder-backed	5	2,550	$38K	Greenfield	Kevin Luu (founder) already invested in scheduling tools -- primed for FSM. Founder-backed means no PE committee to navigate. One conversation with the right person closes this.

07	**Five Star**	Princeton Equity Group	5	2,350	$35K	Greenfield	Clean greenfield. No FSM history. Princeton Equity is responsive to EBITDA narratives -- the financial case lands immediately without competitive displacement complexity.
08	**HomeFront Brands**	Dudan Group	5	2,550	$38K	Greenfield	Emerging network actively building infrastructure. No existing mandate. Adoption at this stage becomes the standard the entire network scales with.
09	**Neighborly**	KKR (Kohlberg Kravis Roberts)	16	13,259	$198K	ST Incumbent	ST incumbent across all 16 brands. KKR owns Neighborly AND co-founded Accel-KKR (GPS Insight's PE backer). Portfolio-level intro to the KKR deal team is the play -- not a direct sales motion.
TOTAL — 9 PE Owner Groups			**85**	**58,407**	**$35M+**	TAR	65 of 85 brands are greenfield — no competitor to displace, no contract to wait out.

Tier 1 — Active pursuit (01-03)
Greenfield + approaching exit window. Move in 30-60 days.

Tier 2 — Active pipeline (04-06)
Partial adoption or specific signal. Full sales motion in 60-90 days.

Tier 3 — Relationship build (07-09)
Long cycle or incumbent. Build exec relationships now. Re-engage at contract windows.

The Structural Moat -- Why This Position Is Defensible

The most important thing to understand about the GPS Insight / ServiceBridge competitive position is that it cannot be replicated through integration. Every FSM-only competitor that wants to add telematics must acquire or partner. Every fleet-only competitor that wants to add FSM must do the same. Both paths take years and carry execution risk.

We already own both sides. That structural advantage translates directly into the four business outcomes that drive enterprise value.

01
Retention
Customers embedded across FSM + fleet are structurally harder to displace. Switching cost is not one contract -- it is two interconnected platforms.

02
Revenue per customer
Payments, consumer financing, and bundled FSM + fleet offerings expand ARPU well beyond single-platform competitors.

03
Win rate
Clear differentiation vs FSM-only and fleet-only competitors. No competitor can say: we own both platforms and operate them on one shared data model.

04
Defensibility
Ownership of both platforms is a structural position. It cannot be acquired overnight. It cannot be replicated through partnership agreements.

Why ServiceBridge Wins in This Market

01 Purpose-built for franchise mandates
ServiceBridge is the only FSM built natively for the franchise mandate model -- per-tech pricing, network-wide visibility, franchisor-level reporting. Competitors like Jobber and HousecallPro retrofitted a franchise layer onto an SMB tool. That is the wrong architecture.

02 10x lower cost than ServiceTitan
$24.95/tech/month vs. $245-$500 for ServiceTitan. Franchisees resent ServiceTitan's ETF lock-in and $15K-$46K exit fees. ServiceBridge offers a mandate deal at $40/tech with no exit penalty. The math is immediate at every level of the organization.

03 Greenfield market -- no displacement required
65 of 85 target brands have zero FSM mandate. Most run on paper. There is no contract to wait out. No competitor to displace. Just organizations ready for their first technology investment -- and a platform priced for rapid adoption.

04 PE mandate appetite is proven
Neighborly -- backed by KKR -- already mandated a technology standard across all 16 brands, proving the mandate model works in this market. BELFOR, Threshold, and Empower are all approaching PE exit windows where technology standardization directly improves the exit multiple.

The Exit Math -- Conservative to Upside

Illustrative model using 500 technicians. Input your actual network size to generate a specific projection.

	Conservative	Base Case	Upside

Value recovered per tech / year	**$15,000**	**$22,000**	**$35,000**
Network EBITDA improvement (500 techs)	**$7.5M**	**$11.0M**	**$17.5M**
Platform cost (annual)	$1.5M	$1.5M	$1.5M
Net EBITDA gain after platform cost	**$6.0M**	**$9.5M**	**$16.0M**
Enterprise value created at exit (10-12x)	**$60-72M**	**$95-114M**	**$160-192M**
ROI on platform at exit	**40-48x**	**63-76x**	**107-128x**

The IPO / Acquisition Story

What makes us acquisition-ready

- Documented EBITDA improvement with auditable trajectory
- Technology infrastructure survives acquirer due diligence
- Standardized workflows across all franchise locations
- Low franchisee churn -- evidence the model works
- High customer satisfaction -- recurring revenue quality
- GPS-verified compliance records reduce risk adjustment
- Clear new unit opening playbook -- growth thesis validated

What makes us IPO-adjacent

- Network effect: each new franchisee adds to EBITDA data
- Predictable unit economics -- investor confidence story
- Technology-enabled operations command SaaS-adjacent multiples
- Customer satisfaction scores publicly documentable
- Management dashboard = institutional investor reporting
- Franchise system standardization = scalable without scaling headcount
- One vendor relationship -- clean P&L, no integration risk

2023	2024	A+	92%
BIG Innovation Award	**30 Best Companies**	**BBB Rating**	**User Satisfaction**
Business Intelligence Group	Business Fortune Magazine	Better Business Bureau	50+ verified reviews — TEC

The System We Are Building

We are not building a collection of franchise locations that happen to share a brand. We are building a franchise system -- a documented, measurable, technology-enabled operating model that creates value at every level simultaneously.

When a technician has a better day, the franchisee makes more money. When the franchisee makes more money, they stay and grow. When they stay and grow, the network builds the track record that attracts the next franchisee. When the network is growing with documented unit economics, the investment partnership has a story that commands a premium at exit.

ServiceBridge by GPS Insight is the operational spine of that system. It is not an expense. It is the mechanism.

Technician	Franchisee	Customer	Franchisor	PE / Exit
Easier day	More profitable	Better experience	Network grows	EBITDA documented
Stays longer	**Stays and grows**	**Returns, refers**	**Story is proven**	**Premium multiple**

The one-line case for the PE partner:

We are building a franchise system where every operational improvement compounds -- into higher franchisee retention, better customer satisfaction, stronger unit economics, and ultimately a business that acquirers compete to own.

ServiceBridge by GPS Insight | servicebridge.com | $24.95 / user / month

[FRANCHISOR NAME]
[CEO Name] | [Email] | [Phone]

For a network-specific ROI model:
Contact GPS Insight / ServiceBridge team