UNIT IV – IoT Applications for Value Creation

1. Introduction

1.1 Overview of IoT Applications

IoT applications are broadly classified based on the domain in which connected devices are deployed to monitor, control, and optimize real-world processes. These application domains demonstrate how IoT creates value across different sectors.

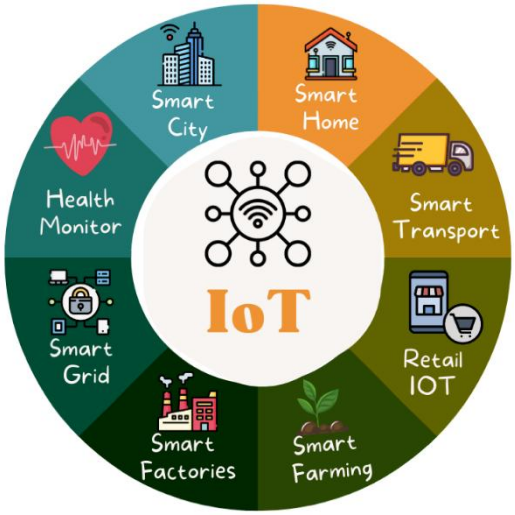

Figure 1: Overview of IoT Applications

Industrial IoT (IIoT)

Applied in manufacturing & process industries to:

- Monitor machines and production lines
- Enable predictive maintenance
- Improve operational efficiency

Value: Reduced downtime, higher productivity, cost savings.

Smart Home Applications

Used for home automation and management such as:

- Smart lighting and appliances
- Energy management systems
- Home security and surveillance

Value: Comfort, safety, and energy efficiency.

Smart City Applications

Deployed in urban infrastructure for:

- Traffic and transportation management
- Waste management
- Smart street lighting and public safety

Value: Efficient resource utilization and improved quality of life.

Healthcare IoT Applications

Used in medical and healthcare services for:

- Remote patient monitoring
- Wearable health devices
- Smart medical equipment

Value: Better patient care and reduced healthcare costs.

Smart Agriculture

Applied in farming and agriculture for:

- Soil and crop monitoring
- Automated irrigation
- Climate and weather tracking

Value: Increased yield and optimized resource usage.

1.2 Concept of Value Creation through IoT

Value creation through IoT refers to the process of transforming data collected from connected devices into meaningful insights and actions that deliver economic, operational, and strategic benefits to organizations and users. Unlike traditional automation, IoT focuses on continuous data-driven improvement.

1.2.1 IoT Value Creation Cycle

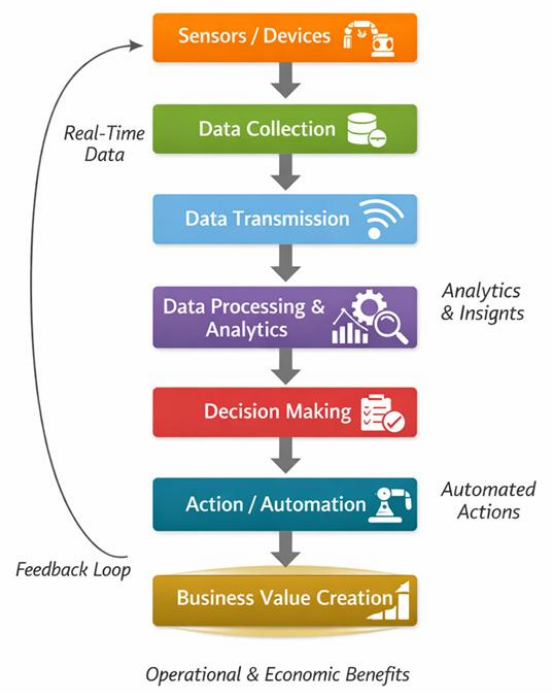

Figure 2: IoT Value Creation Cycle

Data Generation - Sensors embedded in physical objects collect real-time data.
Data Transmission - Collected data is transmitted through networks to processing platforms.
Data Processing & Analytics - Data is analyzed using analytics and AI techniques to extract insights.
Decision & Action - Insights lead to automated or human decisions and actions.
Business Value - Actions result in efficiency, savings, safety, or new services.

1.2.2 Dimensions of Value Creation in IoT

Operational Value

- Reduced downtime
- Improved efficiency
- Optimized resource utilization

Economic Value

- Cost reduction
- Increased revenue
- Predictive maintenance savings

Strategic Value

- New business models (e.g., product-as-a-service)
- Competitive advantage
- Data-driven strategies

Customer Value

- Personalized services
- Improved user experience
- Faster response times

2. IoT Applications for Industry

IoT applications for industry involve the use of connected sensors, machines, and smart systems to monitor, control, and optimize industrial operations in real time. By collecting

and analyzing data from industrial assets, IoT enables automation, predictive maintenance, improved efficiency, and cost reduction, leading to enhanced productivity and value creation.

2.1 Future Factory Concepts

2.1.1 Introduction

A Future Factory refers to a highly digitized, intelligent, and connected manufacturing system where machines, products, humans, and systems communicate with each other using IoT, data analytics, and automation technologies.

It is a core concept of smart manufacturing and Industry 4.0, focusing on flexibility, efficiency, and value creation.

2.1.2 Key Idea of a Future Factory

The future factory moves from:

- Manual → Automated
- Reactive → Predictive
- Isolated machines → Connected systems
- Mass production → Mass customization

Its goal is to achieve self-aware, self-optimizing, and self-adaptive manufacturing.

2.1.3 Core Components of a Future Factory

<u>Smart Machines and Equipment</u>

- Machines are embedded with sensors and controllers
- They continuously monitor parameters like temperature, vibration, speed, and load
- Machines can communicate with other machines (M2M)

Benefit: Early fault detection and reduced downtime.

<u>Industrial IoT Connectivity</u>

- Machines, robots, and production lines are connected through industrial networks
- Real-time data flows from shop floor to control systems and cloud platforms

Benefit: Real-time visibility of production processes.

<u>Data Analytics and Intelligence</u>

- Large volumes of production data are analyzed using analytics and AI
- Enables:
    - Predictive maintenance
    - Quality prediction
    - Production optimization

Benefit: Data-driven decision making.

<u>Automation and Robotics</u>

- Use of robots, automated guided vehicles (AGVs), and control systems
- Tasks such as assembly, packaging, and material handling are automated

Benefit: Increased productivity and consistency.

<u>Digital Twin Technology</u>

- A digital twin is a virtual replica of a physical machine or process
- Used to simulate performance, test changes, and predict failures

Benefit: Reduced risk and improved planning.

Human–Machine Collaboration

- Humans work alongside smart machines
- Operators receive real-time insights through dashboards and alerts

Benefit: Safer working conditions and better decision support.

2.1.4 Key Characteristics of a Future Factory

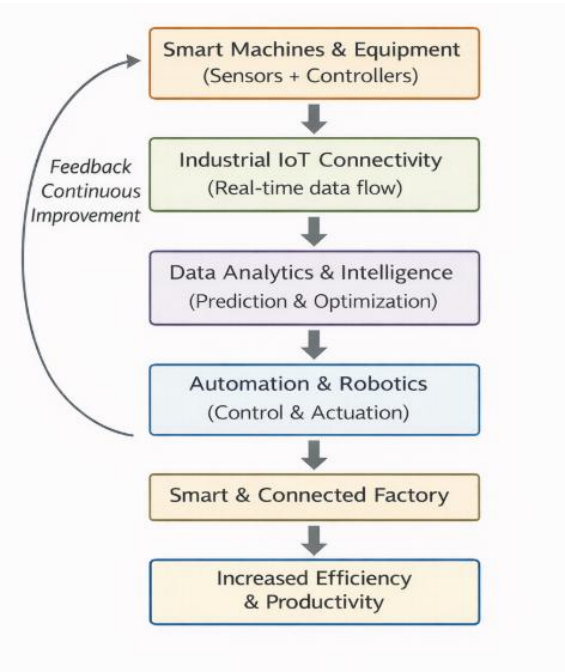

Figure 3: Future Factory Concepts

- Interconnected: All systems are networked
- Intelligent: Uses analytics and AI
- Flexible: Adapts quickly to demand changes
- Autonomous: Minimal human intervention
- Transparent: Real-time monitoring and traceability

2.1.5 Value Creation through Future Factory

Future factories create value by:

- Reducing machine downtime
- Improving product quality
- Optimizing energy and resource usage
- Enabling mass customization
- Supporting predictive and preventive maintenance

2.1.6 Advantages of Future Factory Concepts

- Higher operational efficiency
- Lower maintenance and operational costs
- Improved product quality
- Faster response to market demands

2.2 Brownfield IoT

2.2.1 Introduction

Brownfield IoT refers to the integration of IoT technologies into existing (legacy) industrial systems and factories without replacing the current infrastructure. Most industries already operate with installed machines; Brownfield IoT enables digital transformation at low cost by retrofitting sensors and connectivity to these machines.

2.2.2 Need for Brownfield IoT

Industries prefer Brownfield IoT because:

- Replacing existing machines is expensive

- Downtime due to system replacement is unacceptable
- Legacy equipment still has long operational life

Hence, Brownfield IoT provides a practical path toward smart manufacturing.

2.2.3 Smart Machines & Equipment (Retrofitting)

- Existing machines are retrofitted with external sensors
- Sensors measure parameters such as:
  - Temperature
  - Vibration
  - Pressure
  - Energy consumption

No internal modification of machines is required.

Benefit: Enables monitoring of old machines without replacement.

2.2.4 Industrial IoT Connectivity

- Retrofitted sensors are connected using:
  - Gateways
  - Wired or wireless industrial networks
- Data is transmitted from shop floor to monitoring systems

Benefit: Real-time visibility of legacy equipment performance.

2.2.5 Data Analytics & Intelligence

- Collected data is analyzed using analytics tools
- Helps in:
  - Identifying inefficiencies
  - Predicting machine failures
  - Improving maintenance planning

Benefit: Shifts maintenance from reactive to predictive.

2.2.6 Automation & Decision Support

- Insights from analytics assist operators and managers
- Maintenance alerts and recommendations are generated
- Automation may be partial (human-in-the-loop)

Benefit: Better decision-making without full automation.

2.2.7 Smart & Connected Legacy Factory

- Traditional factories become digitally visible
- Machines remain the same, but intelligence is added externally
- Acts as a bridge between traditional factories and future factories

Benefit: Gradual and scalable digital transformation.

2.2.8 Value Creation through Brownfield IoT

Brownfield IoT creates value by:

- Reducing unplanned downtime
- Lowering maintenance costs
- Extending machine lifespan
- Improving productivity and efficiency

2.2.9 Advantages of Brownfield IoT

- Low implementation cost
- Minimal disruption to operations
- Fast deployment
- Suitable for small and medium industries.

2.3 Smart Objects

2.3.1 Introduction

Smart Objects are physical objects that are enhanced with the ability to sense their environment, communicate data, and act intelligently within an IoT system. They form the interface between the physical world and digital systems, enabling automation, monitoring, and value creation across applications.

2.3.2 Key Characteristics of Smart Objects

Smart objects are characterized by:

- Sensing capability – ability to observe physical conditions
- Connectivity – ability to communicate data to other systems
- Unique identification – each object can be uniquely identified
- Autonomous operation – minimal human intervention
- Context awareness – ability to react based on environmental data

2.3.3 Types of Smart Objects

Smart objects can be classified based on functionality and intelligence level:

<u>Sensing Smart Objects</u>

- Only sense and transmit data
- Do not perform physical actions
- Used mainly for monitoring purposes

Examples: Temperature sensors, humidity sensors, motion sensors

Used in environmental monitoring, agriculture, and healthcare.

<u>Actuating Smart Objects</u>

- Perform physical actions based on commands
- May or may not include sensing capability

Examples: Smart valves, smart switches, motor controllers

Used in industrial automation and smart homes.

<u>Sensing–Actuating Smart Objects</u>

- Combine both sensing and actuation
- Can make local decisions based on sensed data

Examples: Smart thermostats, smart irrigation controllers

Used where automatic response is required.

<u>Identifiable (Trackable) Smart Objects</u>

- Primarily used for identification and tracking
- Focus on location and movement rather than sensing

Examples: RFID-tagged assets, smart ID cards

Used in logistics, supply chain, and inventory management.

<u>Intelligent Smart Objects</u>

- Possess local processing and decision-making ability
- Can operate independently or collaborate with other objects

Examples: Smart machines, autonomous robots

Used in smart factories and advanced industrial systems.

2.3.4 Role of Smart Objects in IoT Systems

Smart objects:

- Act as data sources for IoT platforms
- Enable real-time monitoring
- Support automation and control
- Provide inputs for analytics and decision-making

Without smart objects, IoT systems cannot function.

2.3.5 Applications of Smart Objects

Smart objects are widely used in:

- Industrial monitoring and automation
- Smart homes and buildings
- Healthcare wearables
- Smart agriculture
- Asset tracking systems

2.3.6 Value Creation through Smart Objects

Smart objects create value by:

- Enabling real-time visibility
- Reducing manual intervention
- Supporting predictive maintenance
- Improving efficiency and reliability
- Enhancing user experience

2.4 Smart Applications

2.4.1 Introduction

Smart Applications are software-driven systems that use data generated by smart objects to monitor, analyze, predict, and control real-world processes. They represent the intelligence layer of IoT, where raw data is converted into useful information and actions.

Smart objects collect data, but smart applications create value from that data.

2.4.2 Key Features of Smart Applications

Smart applications are characterized by:

- Real-time monitoring of devices and processes
- Data analytics and visualization
- Decision support and automation
- Remote access and control
- Scalability and adaptability

2.4.3 Types of Smart Applications

Smart applications can be classified based on their function and level of intelligence:

<u>Monitoring Applications</u>

- Continuously observe system parameters
- Display data using dashboards and alerts

Examples: Industrial equipment monitoring, energy usage monitoring

Value: Early fault detection and transparency.

<u>Control Applications</u>

- Allow users or systems to control devices remotely
- Actions may be manual or automated

Examples: Smart lighting control, remote motor control

Value: Convenience and operational efficiency.

Predictive Applications

- Use historical and real-time data
- Predict failures, demand, or performance

Examples: Predictive maintenance systems, demand forecasting

Value: Reduced downtime and cost savings.

Optimization Applications

- Improve system performance automatically
- Optimize energy, time, or resource usage

Examples: Production optimization, smart energy management

Value: Maximum efficiency with minimal resources.

Decision Support Applications

- Provide insights and recommendations to humans
- Support managerial and strategic decisions

Examples: Production planning tools, logistics decision systems

Value: Better and faster decision-making.

2.4.4 Role of Smart Applications in IoT Systems

Smart applications:

- Act as the interface between users and IoT systems
- Convert data into actionable insights
- Enable automation and intelligent control
- Integrate IoT with business processes

2.4.5 Applications of Smart Applications

Smart applications are used in:

- Smart factories
- Smart homes
- Smart cities
- Healthcare systems
- Retail and supply chains

2.4.6 Value Creation through Smart Applications

Smart applications create value by:

- Reducing operational costs
- Improving efficiency and reliability
- Enhancing user experience
- Enabling new data-driven business models

3. Four Aspects in Business to Master IoT

To successfully master IoT, a business must focus on four key aspects—technology, data, security, and business processes—so that IoT solutions deliver real operational and economic value rather than just connectivity.

3.1 Introduction – Why Businesses Struggle with IoT

Many organizations adopt IoT expecting immediate benefits, but studies show that over 60% of IoT projects fail to move beyond pilot stage.

Reason: Businesses focus on devices, but ignore the ecosystem required to convert connectivity into value.

To truly master IoT, businesses must address four interdependent aspects—Technology, Data, Security, and Business Processes—each answering a critical business question in the IoT journey.

3.2 Technology – "Can We Reliably Connect the Physical World?"

Technology represents the entry point of IoT adoption. It enables businesses to connect physical assets and make them digitally visible. Technology is the enabler, not the goal.

From a business viewpoint, technology determines:

- How fast IoT can be deployed
- How reliably it can operate
- How easily it can scale

<u>Business Reality</u>

A factory may deploy thousands of sensors, but if:

- connectivity is unstable, or
- platforms cannot scale,

then business operations suffer instead of improving.

<u>What Technology Must Achieve</u>

- Seamless connection of physical assets
- Continuous and real-time data flow
- Compatibility with existing IT systems
- Ability to scale without redesign

<u>Interesting Fact:</u>

Many successful IoT businesses start small, but choose scalable technology upfront, allowing them to grow from *10 devices to 10,000* without changing architecture.

<u>Key Insight:</u> *Technology answers the question: "Is IoT operationally possible?"*

3.3 Data – "Can We Convert Signals into Intelligence?"

Once assets are connected, IoT begins generating data. The real value comes when this data is converted into intelligence. Data is where IoT begins to create value.

IoT systems generate continuous, high-volume, real-time data. However, raw data has no value unless it is:

- cleaned
- analyzed
- interpreted

<u>Business Reality</u>

Organizations often collect terabytes of IoT data but:

- analyze only a small fraction
- fail to act on insights

This leads to "data-rich but insight-poor" systems.

<u>What Data Must Achieve</u>

- Provide real-time visibility into operations

- Enable predictive and preventive actions
- Support strategic planning and optimization

Interesting Fact: Predictive maintenance using IoT analytics can reduce:

- maintenance costs by up to 30%
- unplanned downtime by up to 50%

Key Insight: *Data answers the question: "Do we understand what is happening and what will happen next?"*

3.4 Security – "Can We Trust What We Connect?"

As connectivity and data increase, so do risks. Security ensures that IoT systems remain trustworthy and reliable. As IoT connects more assets, it expands the attack surface of an organization.

A single unsecured sensor can:

- expose confidential data
- damage brand reputation
- disrupt operations

Business Reality

IoT security failures do not remain technical issues—they become:

- financial losses
- legal liabilities
- trust failures
-

What Security Must Achieve

- Protect devices from unauthorized access
- Secure data during transmission and storage
- Ensure privacy and regulatory compliance
- Maintain trust among customers and partners

Interesting Fact: Some organizations disable IoT features after cyber incidents, losing both investment and competitive advantage.

Key Insight: *Security answers the question: "Is IoT safe enough to depend on?"*

3.5 Business Processes – "Are Insights Driving Action?"

IoT creates value only when insights are embedded into business workflows and decisions. This is where most IoT projects fail. Even with perfect technology, data, and security, IoT creates zero value unless insights are:

- integrated into workflows
- acted upon consistently

Business Reality

Many companies display IoT dashboards—but:

- decisions remain manual
- processes remain unchanged

This turns IoT into a monitoring tool, not a value engine.

What Business Processes Must Achieve

- Embed IoT insights into daily operations
- Enable automated or guided decision-making
- Align IoT outputs with business goals
- Train people to trust and use IoT insights

Interesting Fact: Companies that align IoT with business processes achieve 2–3× higher ROI than those treating IoT as an IT project.

Key Insight:

Business processes answer the question: "Are we acting on what IoT tells us?"

3.6 Interdependence – Why All Four Aspects Matter

These four aspects cannot work in isolation:

- Technology without data → *Blind connectivity*
- Data without security → *Risk exposure*
- Security without processes → *Protected inefficiency*
- Processes without technology → *Manual operations*

True IoT mastery happens only when all four move together.

3.7 IoT as a Business Transformation Tool

When mastered correctly, IoT enables businesses to:

- Shift from reactive to predictive operations
- Move from product-based to service-based models
- Create continuous value instead of one-time gains

4. Value Creation from Big Data and Serialization

4.1 Introduction

In Internet of Things (IoT) environments, a large number of connected devices continuously generate enormous volumes of data. This data, when processed and analyzed effectively, becomes Big Data. Along with this, Serialization provides a mechanism to uniquely identify every physical object or product in the system. Together, Big Data and Serialization play a vital role in transforming raw IoT data into actionable insights and measurable business value.

4.2 Value Creation from Big Data

4.2.1 Big Data in IoT

IoT systems generate data that is:

- Continuous in nature
- Large in scale
- Diverse in format

This data exhibits the fundamental characteristics of Big Data, commonly referred to as the five Vs:

- Volume – Massive quantities of data generated by IoT devices
- Velocity – High-speed data generation and transmission
- Variety – Data in multiple formats such as sensor readings, logs, and multimedia
- Veracity – Reliability and accuracy of data
- Value – The usefulness of data in decision-making

Thus, IoT converts physical events and processes into digital data streams.

4.2.2 Process of Value Creation from Big Data

Value creation from Big Data occurs through a structured process:

- Data Collection - Sensors and IoT devices collect real-time data from physical systems and environments.
- Data Storage and Management - Large volumes of data are stored in cloud or distributed systems for scalability and long-term access.
- Data Analytics - Analytical techniques are applied to identify patterns, trends, and anomalies within the data.
- Decision Making and Action - Insights derived from analytics support automation, optimization, and strategic business decisions.
- Value is realized only when data-driven insights result in concrete actions.

4.2.3 Business Value Generated from Big Data

Big Data analytics enables organizations to:

- Reduce operational and maintenance costs
- Predict failures and prevent downtime
- Optimize energy and resource usage
- Improve product quality and reliability
- Enhance customer experience
- Support data-driven and predictive business models

For example, predictive maintenance based on IoT Big Data helps industries avoid unexpected equipment failures.

4.3 Serialization and Value Creation

4.3.1 Concept of Serialization

- Serialization refers to the assignment of a unique digital identity to each physical object, asset, or product in an IoT system.
  This identity allows individual objects to be recognized and tracked separately.
- Common serialization technologies include:
  - RFID tags
  - QR codes
  - Barcodes
  - Digital identifiers

Serialization enables precise identification and tracking of physical assets.

4.3.2 Role of Serialization in IoT

Serialization supports:

- Unique identification of objects
- Tracking of asset movement and status
- Linking physical objects with digital records
- Monitoring the complete lifecycle of products

Without serialization, IoT systems can only monitor groups of objects, not individual entities.

4.3.3 Value Creation through Serialization

Serialization enables several forms of value creation:

- Traceability - Products can be tracked across manufacturing, transportation, and usage stages, improving supply chain transparency.

- Anti-Counterfeiting - Unique identifiers help verify product authenticity and prevent duplication and fraud.
- Lifecycle Management - Product usage, maintenance, and disposal can be monitored throughout the lifecycle.
- Inventory Optimization - Real-time visibility of inventory reduces losses, overstocking, and inefficiencies.
- Serialization transforms physical products into digitally traceable assets.

4.4 Combined Value of Big Data and Serialization

Big Data and Serialization complement each other in IoT systems:

- Big Data enables large-scale analysis and insight generation
- Serialization ensures that data is accurately linked to individual objects

Together, they support:

- Fine-grained analytics
- Personalized services
- Precise and informed decision-making

For example, serialized products continuously generate data throughout their lifecycle, allowing analytics systems to detect defects, usage patterns, and performance trends.

4.5 Business Impact of Big Data and Serialization

When effectively combined, Big Data and Serialization enable organizations to:

- Transition from reactive to predictive operations
- Implement product-as-a-service business models
- Improve regulatory compliance
- Enhance transparency and customer trust

5. IoT Applications in Industry Verticals

IoT applications in industry verticals focus on applying connected devices and data-driven intelligence to address domain-specific challenges, improve operational efficiency, and create value across different sectors such as retail, oil and gas, and manufacturing.

5.1 IoT for Retailing Industry

5.1.1 Real life Application

Imagine a modern retail store that wants to **reduce losses, understand customers better, and increase sales**, while also providing a smooth shopping experience. This is where the **Internet of Things (IoT)** plays a crucial role in the retailing industry.

In a traditional retail setup, store managers rely on **manual stock checks, sales reports, and intuition**. However, with IoT, physical retail assets such as **products, shelves, carts, and stores** become digitally connected, allowing real-time monitoring and intelligent decision-making.

As soon as products enter the store, **IoT-enabled tags and sensors** track their movement. Inventory levels are updated automatically, ensuring that the retailer always knows **what products are available, what is running out, and what is overstocked**.

This prevents common problems such as empty shelves or excess inventory, thereby reducing operational costs.

Inside the store, **smart shelves** continuously monitor product availability. If an item is misplaced or removed, the system detects it immediately and alerts staff for replenishment. This ensures that customers always find the products they need, improving satisfaction and sales.

IoT also helps retailers understand **customer behavior**. Sensors and tracking technologies observe how customers move within the store, which sections attract more attention, and where customers spend more time. Using this data, retailers redesign store layouts and product placements to improve visibility and increase sales conversions.

To enhance the shopping experience further, IoT enables **personalized services**. When customers enter the store with a mobile application enabled, IoT systems can provide **customized offers, discounts, and recommendations** based on customer preferences and location inside the store. This creates a more engaging and personalized shopping journey.

At the checkout stage, IoT simplifies the process through **automated billing systems**. Smart carts and sensors detect products automatically, allowing faster checkout with minimal human intervention. This reduces waiting time and improves customer convenience.

Beyond the store, IoT plays a vital role in the **retail supply chain**. Goods are tracked during transportation, and storage conditions such as temperature are monitored in real time. This reduces losses, improves delivery reliability, and ensures product quality—especially for perishable items.

All these IoT applications generate large volumes of data. By applying **data analytics**, retailers gain insights into demand patterns, customer preferences, and sales trends. This allows them to **forecast demand, optimize inventory, and make strategic decisions** rather than relying on guesswork.

Through these capabilities, IoT creates value for the retail industry in multiple ways. Operational efficiency improves through automation, customer experience is enhanced through personalization, costs are reduced through better inventory control, and businesses gain a competitive advantage through data-driven strategies.

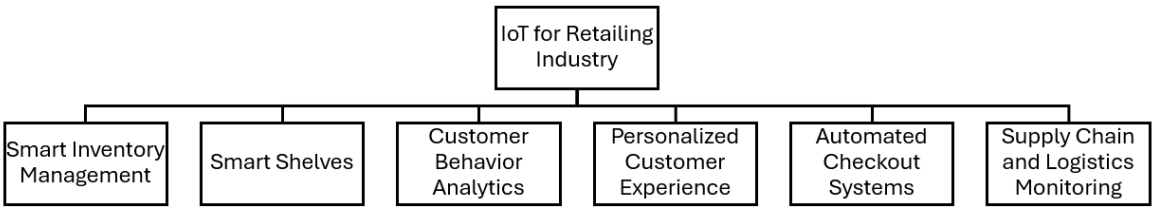

Figure 4: IoT for Retailing Industry

5.1.2 Major IoT Applications

<u>Smart Inventory Management</u>

- RFID tags and sensors track products in real time
- Automatic stock level updates
- Alerts generated when inventory is low

Benefits:

- Reduced stock-outs and overstocking
- Improved inventory accuracy
- Lower storage and operational costs

Smart Shelves

- Shelves embedded with weight sensors or RFID readers
- Detect missing or misplaced items
- Enable automatic replenishment

Benefits:

- Improved shelf availability
- Better product placement
- Enhanced in-store efficiency

Customer Behavior Analytics

- Sensors and cameras track customer movement patterns
- Heat maps identify popular store areas
- Analysis of dwell time near products

Benefits:

- Optimized store layout
- Improved product placement
- Higher sales conversion rates

Personalized Customer Experience

- Beacons and mobile apps interact with customers
- Personalized offers based on location and preferences
- Real-time promotions and recommendations

Benefits:

- Enhanced customer engagement
- Increased loyalty
- Improved shopping experience

Automated Checkout Systems

- Smart carts and sensor-based billing
- Products are automatically detected and billed
- Reduces checkout waiting time

Benefits:

- Faster checkout
- Reduced manpower requirement
- Improved customer convenience

Supply Chain and Logistics Monitoring

- Tracking goods during transportation

- Monitoring temperature and storage conditions
- Real-time shipment visibility

Benefits:

- Reduced losses
- Improved delivery reliability
- Enhanced supply chain transparency

5.2 IoT for Oil and Gas Industry

5.2.1 Real life Application

Consider a large oil and gas company operating **oil wells, offshore rigs, long pipelines, and refineries** spread across remote and hazardous locations. In traditional operations, these systems were monitored manually or inspected periodically, which often meant that **problems were detected only after damage had occurred**. In an industry where even a small failure can cause **huge financial loss, environmental harm, or loss of human life**, this reactive approach is highly risky.

This is where the **Internet of Things (IoT)** changes the way the oil and gas industry operates.

At the exploration and drilling stage, IoT sensors are installed on drilling equipment to continuously monitor **pressure, temperature, vibration, and drilling conditions**. Instead of relying on periodic readings, engineers now receive **real-time data** from the field. This helps them adjust drilling parameters instantly, reducing drilling risks and improving extraction efficiency.

Once oil or gas is extracted, it must be transported through **long pipelines** that often pass through remote areas. Traditionally, pipeline leaks were detected only after visible damage or loss. With IoT, **sensors placed along pipelines continuously monitor pressure and flow**. If even a small abnormal change occurs, the system immediately detects it and alerts operators. In some cases, affected sections can be automatically shut down, preventing leaks, losses, and environmental disasters.

Inside processing plants and refineries, IoT continuously monitors **critical equipment such as pumps, compressors, valves, and turbines**. Instead of waiting for equipment to fail, IoT systems analyze operational data to predict when a component is likely to fail. Maintenance is then scheduled in advance. This approach, known as **predictive maintenance**, significantly reduces unplanned downtime and maintenance costs.

Worker safety is another major concern in the oil and gas industry. Employees often work in **hazardous environments** with risks such as gas leaks, fires, and extreme temperatures. IoT-enabled wearables and safety sensors track worker location and health conditions, while gas sensors continuously monitor air quality. If dangerous conditions are detected, alerts are sent immediately, enabling fast evacuation and emergency response. Thus, IoT plays a crucial role in **protecting human life**.

Beyond individual operations, IoT generates enormous amounts of data from wells, pipelines, and refineries. By applying **Big Data analytics**, companies gain deeper insights

into production efficiency, energy usage, equipment performance, and operational risks. This allows the industry to move from **reactive decision-making to predictive and optimized operations**.

Through all these applications, IoT creates value in the oil and gas industry by **reducing risks, lowering operational costs, improving safety, ensuring environmental compliance, and increasing overall efficiency**. What was once a manual, high-risk industry is gradually transforming into a **smart, connected, and data-driven ecosystem**.

5.2.2 Major IoT Applications

Exploration and Drilling Operations

- Sensors monitor pressure, temperature, vibration, and drilling conditions
- Real-time data helps optimize drilling speed and accuracy

Value: Reduced drilling risks and improved resource extraction.

Pipeline Monitoring

- IoT sensors are deployed along pipelines
- Detect leaks, corrosion, pressure changes, and flow anomalies

Value: Early leak detection, reduced losses, and environmental protection.

Predictive Maintenance of Equipment

- Continuous monitoring of pumps, compressors, valves, and turbines
- Analytics predicts failures before they occur

Value: Reduced unplanned downtime and maintenance costs.

Asset Tracking and Management

- Monitoring location and condition of assets such as tools, vehicles, and containers
- Enables efficient utilization of resources

Value: Improved asset visibility and reduced operational waste.

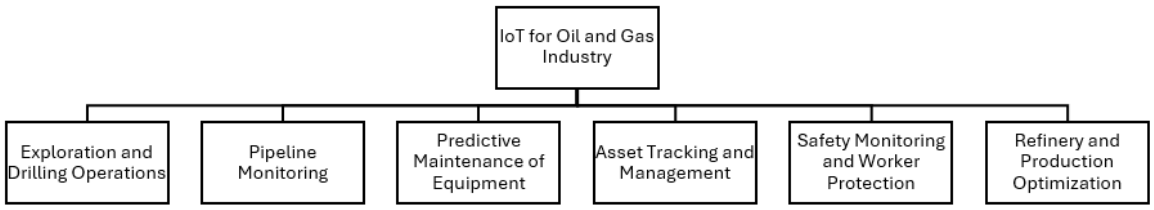

Figure 5: IoT in Oil and Gas Industry

Safety Monitoring and Worker Protection

- Wearable IoT devices track worker location and health
- Sensors detect gas leaks, fire, and unsafe conditions

Value: Improved worker safety and faster emergency response.

Refinery and Production Optimization

- IoT systems monitor refining processes in real time
- Adjust parameters to maximize output and efficiency

Value: Improved product quality and energy efficiency.

6. Industrial Opinions and Impact

Industrial opinions and impact of IoT focus on how industry experts view IoT as a strategic enabler that improves efficiency, safety, and competitiveness while transforming traditional industrial operations into data-driven systems.

6.1 Opinions on IoT Applications

Industry experts widely view IoT applications as a transformational force rather than a supporting technology. IoT is considered a key driver of digital transformation, enabling industries to shift from traditional, manual, and reactive operations to connected, intelligent, and data-driven systems.

6.1.1 Industry Opinions on IoT Applications

IoT as a Strategic Enabler - Experts believe IoT is not merely an IT tool but a strategic business enabler. Successful organizations integrate IoT into their core business strategy to gain long-term competitive advantage.

From Automation to Intelligence - Industrial opinion emphasizes that IoT goes beyond automation. By combining sensors with analytics, IoT applications enable predictive and prescriptive decision-making, which improves efficiency and reduces risks.

Value Lies in Data, Not Devices - Many industry leaders agree that the true value of IoT applications comes from data analytics and insights, not just from connecting devices. Devices are seen as data sources, while applications create value.

Improved Operational Efficiency - IoT applications are widely recognized for reducing downtime, optimizing resources, and improving productivity across industries such as manufacturing, retail, oil and gas, and healthcare.

Enhanced Safety and Reliability - In sectors like oil and gas and manufacturing, experts highlight IoT's role in improving safety, preventing accidents, and ensuring reliable operations through continuous monitoring.

IoT Enables New Business Models - Industrial opinion supports the idea that IoT applications enable new revenue models, such as product-as-a-service, remote monitoring services, and usage-based billing.

Gradual and Scalable Adoption - Experts emphasize that IoT adoption should be incremental and scalable, starting with pilot projects and expanding gradually to reduce risk and ensure ROI.

6.1.2 Challenges Highlighted by Industry

While opinions are largely positive, industry experts also caution about:

- Security and privacy risks
- Integration with legacy systems
- Skills and workforce readiness
- High initial investment

These challenges must be addressed for successful IoT deployment.

6.2 Value of IoT for Industry

The value of IoT for industry lies in its ability to convert real-time data from connected assets into actionable insights that improve operational efficiency, safety, and competitiveness. Rather than being only a technological upgrade, IoT is viewed as a business value enabler across industrial sectors. The following are the Key Values of IoT for Industry:

Improved Operational Efficiency

IoT enables continuous monitoring of machines and processes, helping industries optimize operations, reduce manual intervention, and minimize downtime.

Value: Higher productivity and smoother operations.

Predictive and Preventive Maintenance

By analyzing sensor data, IoT systems predict equipment failures before they occur, allowing timely maintenance and preventing unexpected breakdowns.

Value: Reduced maintenance costs and increased asset lifespan.

Cost Reduction

IoT helps identify inefficiencies, energy wastage, and resource losses, enabling industries to operate more economically.

Value: Lower operational and energy costs.

Enhanced Safety and Risk Reduction

IoT continuously monitors hazardous environments and worker conditions, reducing accidents and improving compliance with safety standards.

Value: Safer working environments and reduced liability.

Better Decision-Making

IoT provides accurate, real-time insights into operations, enabling managers to make informed and timely decisions.

Value: Data-driven and reliable decision-making.

Quality Improvement

Continuous monitoring ensures consistent product quality and helps detect defects early in the production process.

Value: Improved product reliability and customer satisfaction.

Support for Innovation and New Business Models

IoT enables industries to introduce new services such as remote monitoring, outcome-based services, and product-as-a-service models.

Value: Long-term competitiveness and innovation.

Overall Industrial Impact

When adopted effectively, IoT transforms industries from reactive systems to predictive and intelligent enterprises, creating sustainable operational and strategic value.

7. IoT in Home Management

7.1 Real life Application

Imagine a typical family home where daily activities such as switching lights, adjusting fans, checking gas safety, and locking doors are done **manually**. Energy is often wasted

because lights remain on in empty rooms, appliances run longer than needed, and safety depends heavily on human attention. This is how traditional home management works.
Now consider the same home after adopting the **Internet of Things (IoT)**.
In this smart home, everyday household devices such as lights, fans, air conditioners, doors, cameras, and meters are connected through IoT. These devices are equipped with sensors that continuously observe **movement, temperature, light, smoke, gas, and energy usage**. The home is no longer passive—it becomes **aware of its environment**.
When family members enter a room, motion sensors detect their presence and automatically switch on the lights and fans. If the room is empty, the system turns them off, saving energy. Over time, the system learns usage patterns and adjusts appliance operation automatically, making the home both comfortable and energy efficient.
Energy management becomes intelligent. Smart meters monitor electricity consumption in real time and provide insights through a mobile application. Residents can see where energy is being wasted and take corrective action. This helps reduce electricity bills and supports sustainable living.
Security is also enhanced through IoT. Smart door sensors, cameras, and motion detectors continuously monitor the house. If an unknown person enters the premises or a door is opened unexpectedly, the system immediately sends alerts to the homeowner's phone. Even when the family is away, they can monitor and control their home remotely, providing peace of mind.
IoT also improves safety within the home. Sensors detect smoke, gas leaks, or abnormal temperature changes. If a dangerous situation arises, alerts are sent instantly, and preventive actions such as shutting off gas or activating alarms can be triggered automatically. This reduces the risk of accidents and property damage.
Climate control in the home becomes smarter with IoT-enabled thermostats. These systems learn user preferences and adjust heating or cooling automatically based on time of day, occupancy, and weather conditions. This improves comfort while minimizing energy consumption.
For elderly or differently abled residents, IoT-based home management offers assistive features such as voice-controlled appliances, automated reminders, and emergency alerts. This increases independence and improves quality of life.
Behind all these activities, the home continuously generates data related to usage patterns, environmental conditions, and user behavior. By analyzing this data, IoT systems make **intelligent decisions** and automate routine tasks. Thus, home management shifts from **manual control to intelligent automation**.
Through these capabilities, IoT creates value in home management by improving comfort, enhancing safety, reducing energy costs, enabling remote control, and supporting smarter living. Although challenges such as data privacy, security, and initial cost exist, the overall impact of IoT in home management is transformative.

7.2 Concept of Smart Home

A smart home is a residence equipped with IoT-enabled devices that can:

- Sense environmental conditions
- Communicate with users or other devices
- Automatically respond to user needs

Smart homes transform traditional houses into intelligent living spaces that adapt to occupants' behavior.

7.3 Major IoT Applications

Smart Lighting and Appliance Control

- Lights and appliances can be controlled remotely
- Automatic switching based on presence or time schedules

Value: Convenience and reduced energy consumption.

Energy Management

- Smart meters and sensors monitor electricity usage
- Systems optimize power consumption and reduce wastage

Value: Lower electricity bills and energy efficiency.

Home Security and Surveillance

- Smart cameras, motion detectors, and door sensors
- Real-time alerts for unauthorized access

Value: Improved safety and peace of mind.

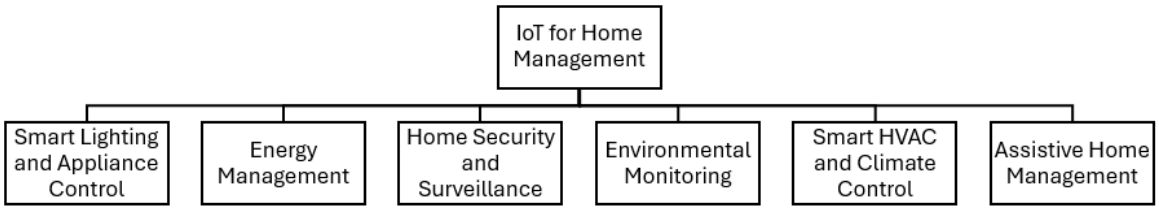

Figure 6: IoT for Home Management

Environmental Monitoring

- Sensors monitor temperature, humidity, smoke, and gas leaks
- Automatic alerts and emergency actions

Value: Enhanced safety and living comfort.

Smart HVAC and Climate Control

- Smart thermostats regulate heating and cooling
- Systems learn user preferences and adjust automatically

Value: Comfort and energy savings.

Assistive Home Management

- Voice-controlled systems assist elderly or disabled users
- Automated reminders and alerts

Value: Improved quality of life and independence.