Bioinformatic approaches to regulatory genomics and epigenomics

376-1347-00L | week 03

Pierre-Luc Germain

ETH Zürich

Plan for today

- Debriefing on the assignments
- Overview of NGS technologies
- ChIP-seq and its analysis

- Practical:
  - primary processing of a ChIP-seq experiment

Debriefing on the assignments: Format

- Please name the exercises just: **`assignment.html`**

- Use titles and subtitles with **#** or **##** for the separate questions
  - e.g. for this exercise

1. Using AnnotationHub

1. a) Mouse EnsDB object

see: `https://rmarkdown.rstudio.com/authoring_basics.html`

Debriefing on the assignments: Date added

```
q <- query(ah, c("Mus Musculus","dna_sm", "2bit", "GRCm38"))
length(q)
```

```
## [1] 19
```

```
q
```

```
## AnnotationHub with 19 records
## # snapshotDate(): 2023-10-23
## # $dataprovider: Ensembl
## # $species: Mus musculus, mus musculus
## # $rdataclass: TwoBitFile
## # additional mcols(): taxonomyid, genome, description,
## #   coordinate_1_based, maintainer, rdatadateadded, preparerclass, tags,
## #   rdatapath, sourceurl, sourcetype
## # retrieve records with, e.g., 'object[["AH49775"]]'
##
##             title
##   AH49775 | Mus_musculus.GRCm38.dna_sm.primary_assembly.2bit
##   AH50120 | Mus_musculus.GRCm38.dna_sm.primary_assembly.2bit
##   AH50611 | Mus_musculus.GRCm38.dna_sm.primary_assembly.2bit
##   AH51299 | Mus_musculus.GRCm38.dna_sm.primary_assembly.2bit
##   AH51645 | Mus_musculus.GRCm38.dna_sm.primary_assembly.2bit
##   ...       ...
##   AH70177 | Mus_musculus.GRCm38.dna_sm.primary_assembly.2bit
##   AH77927 | Mus_musculus.GRCm38.dna_sm.primary_assembly.2bit
##   AH82549 | Mus_musculus.GRCm38.dna_sm.primary_assembly.2bit
##   AH84787 | Mus_musculus.GRCm38.dna_sm.primary_assembly.2bit
##   AH88477 | Mus_musculus.GRCm38.dna_sm.primary_assembly.2bit
```

Debriefing on the assignments: Date added

- If several results are obtained from a query, one can look at the metadata with:

```
colnames(mcols(q))
```

```
##  [1] "title"              "dataprovider"       "species"
##  [4] "taxonomyid"         "genome"             "description"
##  [7] "coordinate_1_based" "maintainer"         "rdatadateadded"
## [10] "preparerclass"      "tags"               "rdataclass"
## [13] "rdatapath"          "sourceurl"          "sourcetype"
```

```
date_added <- mcols(q)[,c("rdatadateadded", "genome")]
date_added[order(date_added$rdatadateadded),]
```

```
## DataFrame with 19 rows and 2 columns
##         rdatadateadded      genome
##            <character> <character>
## AH49775     2015-12-28      GRCm38
## AH50120     2015-12-29      GRCm38
## AH50611     2016-05-03      GRCm38
## AH51299     2016-08-15      GRCm38
## AH51645     2016-11-03      GRCm38
## ...                ...         ...
## AH70177     2019-04-29   GRCm38.p6
## AH77927     2019-10-29   GRCm38.p6
## AH82549     2020-04-27   GRCm38.p6
## AH84787     2020-10-26   GRCm38.p6
## AH88477     2020-10-27   GRCm38.p6
```

Debriefing on the assignments: Using filters

We can use filters directly when retrieving annotations from an `EnsDb` object.

- 2.1:

```
gns <- genes(ensdb, filter=GeneBiotypeFilter("protein_coding"))
print(paste("all gene ids:", length(gns$gene_id)))
```

- 2.2:

```
exsTx <- exonsBy(ensdb,
                 by=c("tx"),
                 column=c("tx_id","tx_biotype"),
                 filter=TxBiotypeFilter("protein_coding"))
```

Debriefing on the assignments: Getting lengths of spliced transcripts

2.2:

```
# with width we can get the lengths of all exons per transcript in a list
exWidth <- width(exsTx)
head(exWidth)
```

```
## IntegerList of length 6
## [["ENSMUST00000000001"]] 259 43 142 158 129 130 154 210 2037
## [["ENSMUST00000000003"]] 215 140 68 111 102 52 214
## [["ENSMUST00000000010"]] 602 1972
## [["ENSMUST00000000028"]] 169 195 60 93 138 144 56 ... 162 139 84 119 77 67 127
## [["ENSMUST00000000033"]] 109 163 149 3287
## [["ENSMUST00000000049"]] 115 177 97 77 189 180 198 157
```

```
# by summing the exon lengths per transcript we get the spliced transcript lengths
spTxlen <- sum(exWidth)
```

Next Generation Sequencing (NGS)

Shotgun sequencing:

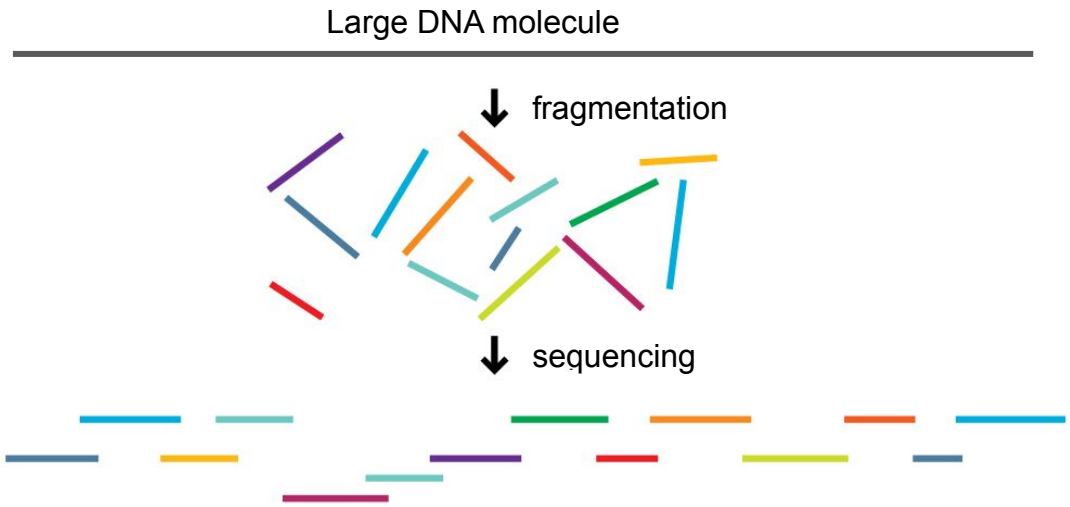

Next Generation Sequencing (NGS)

RNA sequencing:

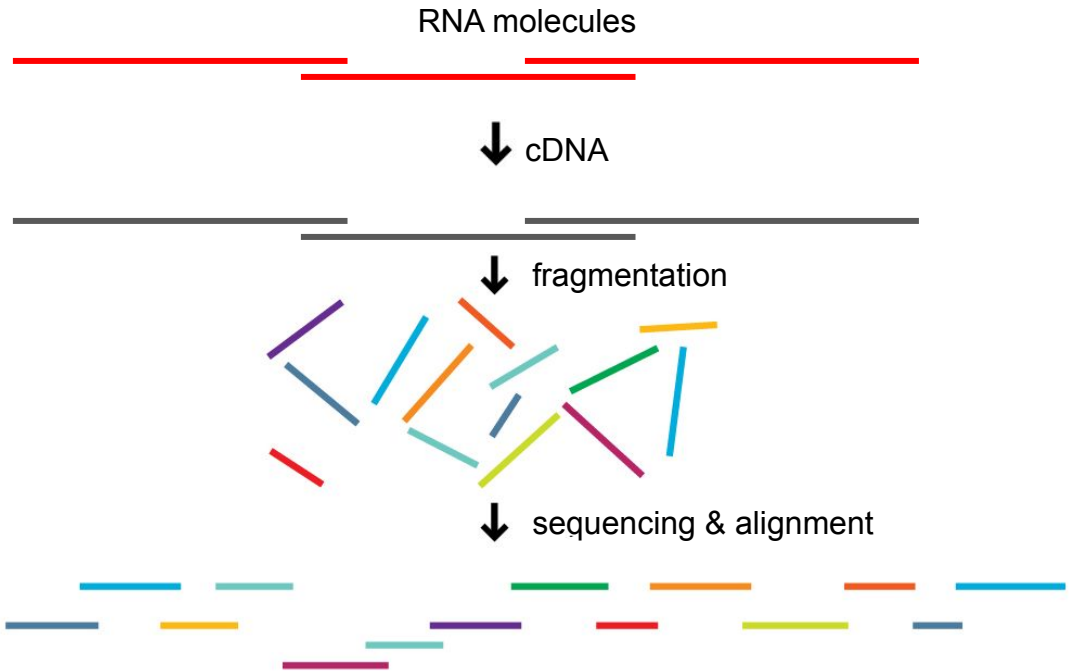

Next Generation Sequencing:
one technology to rule them all

Genomics
&
meta-genomics

Epigenomics
& chromatin
conformation

Transcriptomic,
translatomics,
epi-transcriptomics

A lot of convergence in terms of analysis
tools and techniques

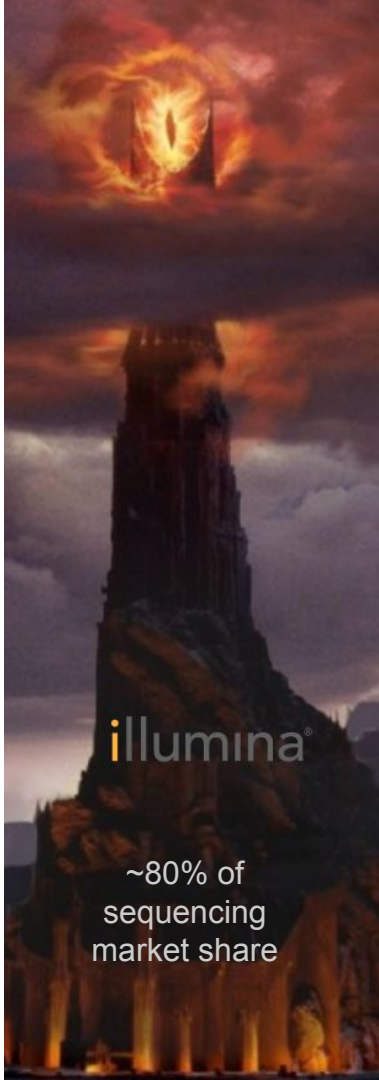

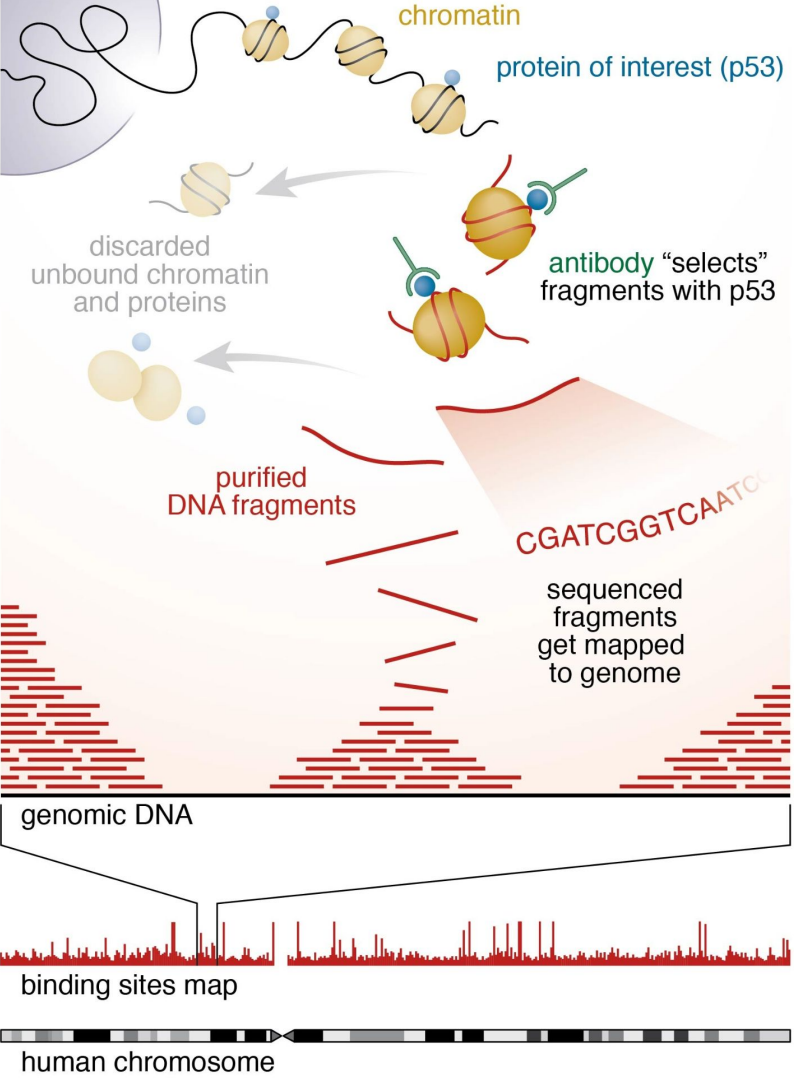
chromatin
protein of interest (p53)
discarded
unbound chromatin
and proteins
antibody "selects"
fragments with p53
purified
DNA fragments
CGATCGGTCAATC
sequenced
fragments
get mapped
to genome
genomic DNA
binding sites map
human chromosome

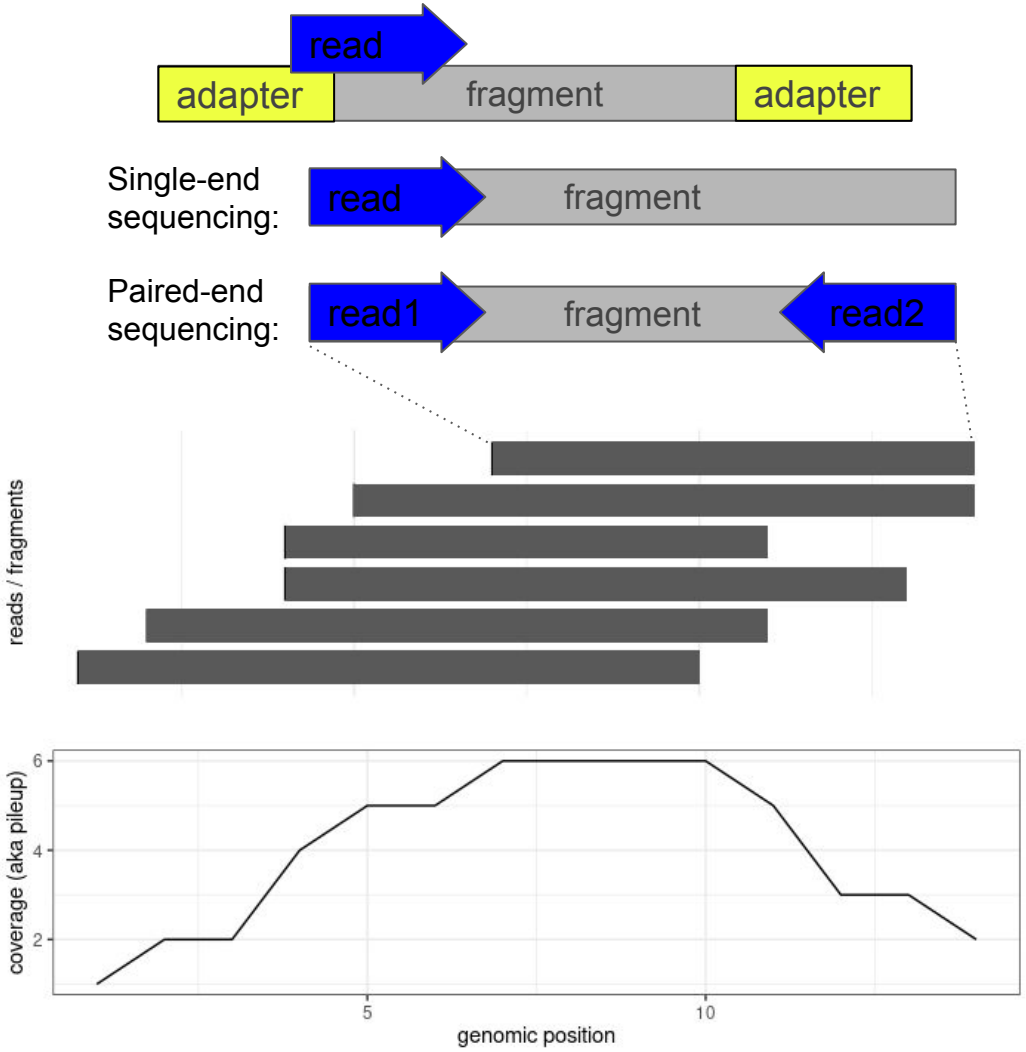
read
adapter
fragment
adapter
Single-end
sequencing:
read
fragment
Paired-end
sequencing:
read1
fragment
read2
reads / fragments
coverage (aka pileup)
6
4
2
5
10
genomic position

Peak calling

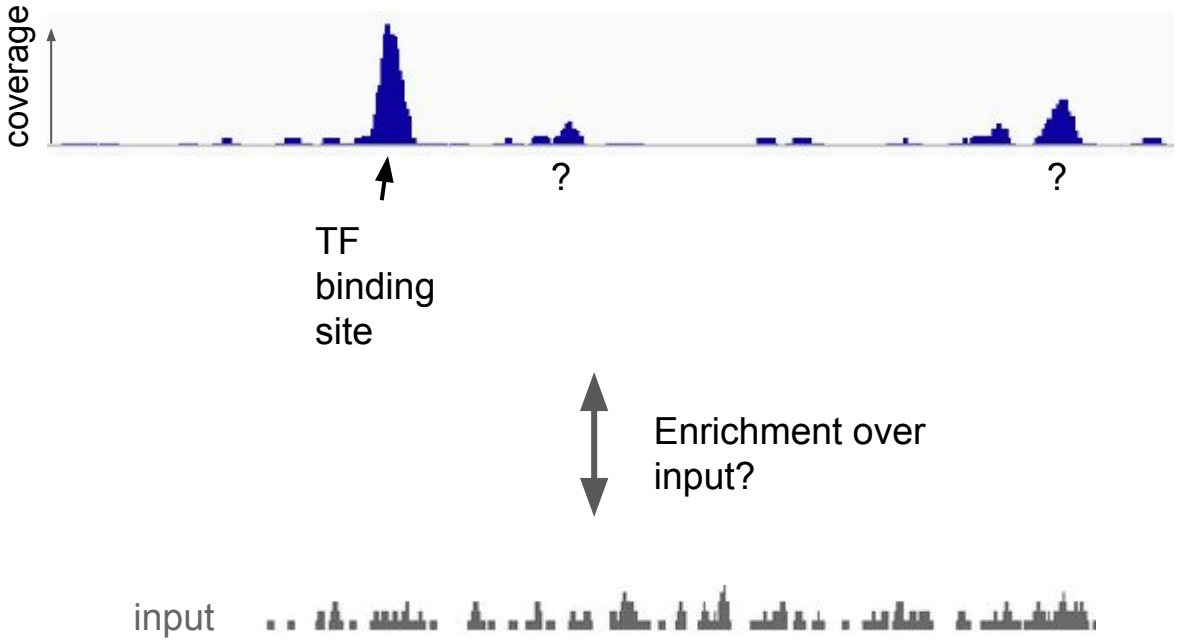

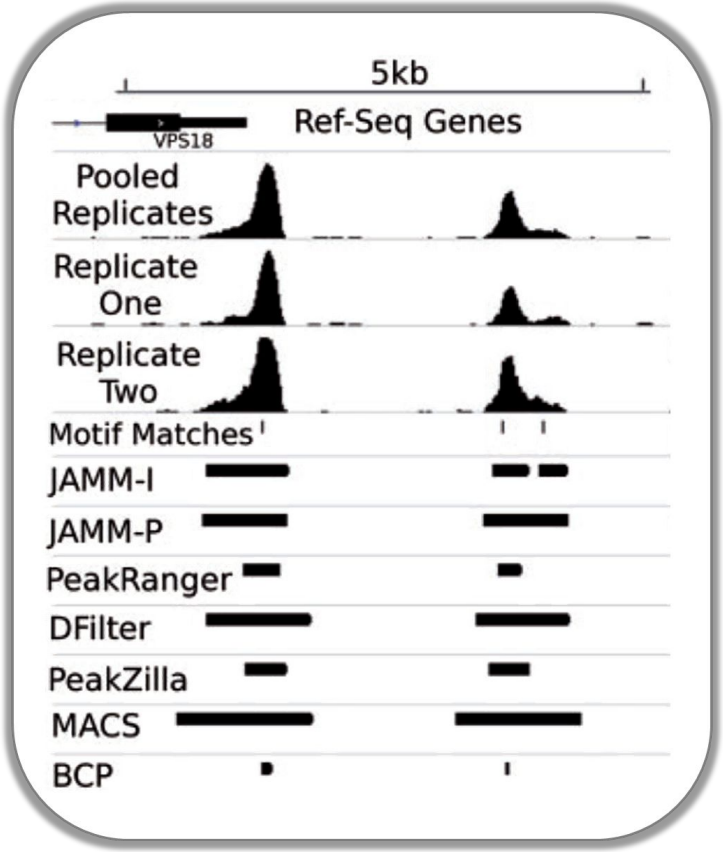

(Ibrahim et al., NAR 2014)

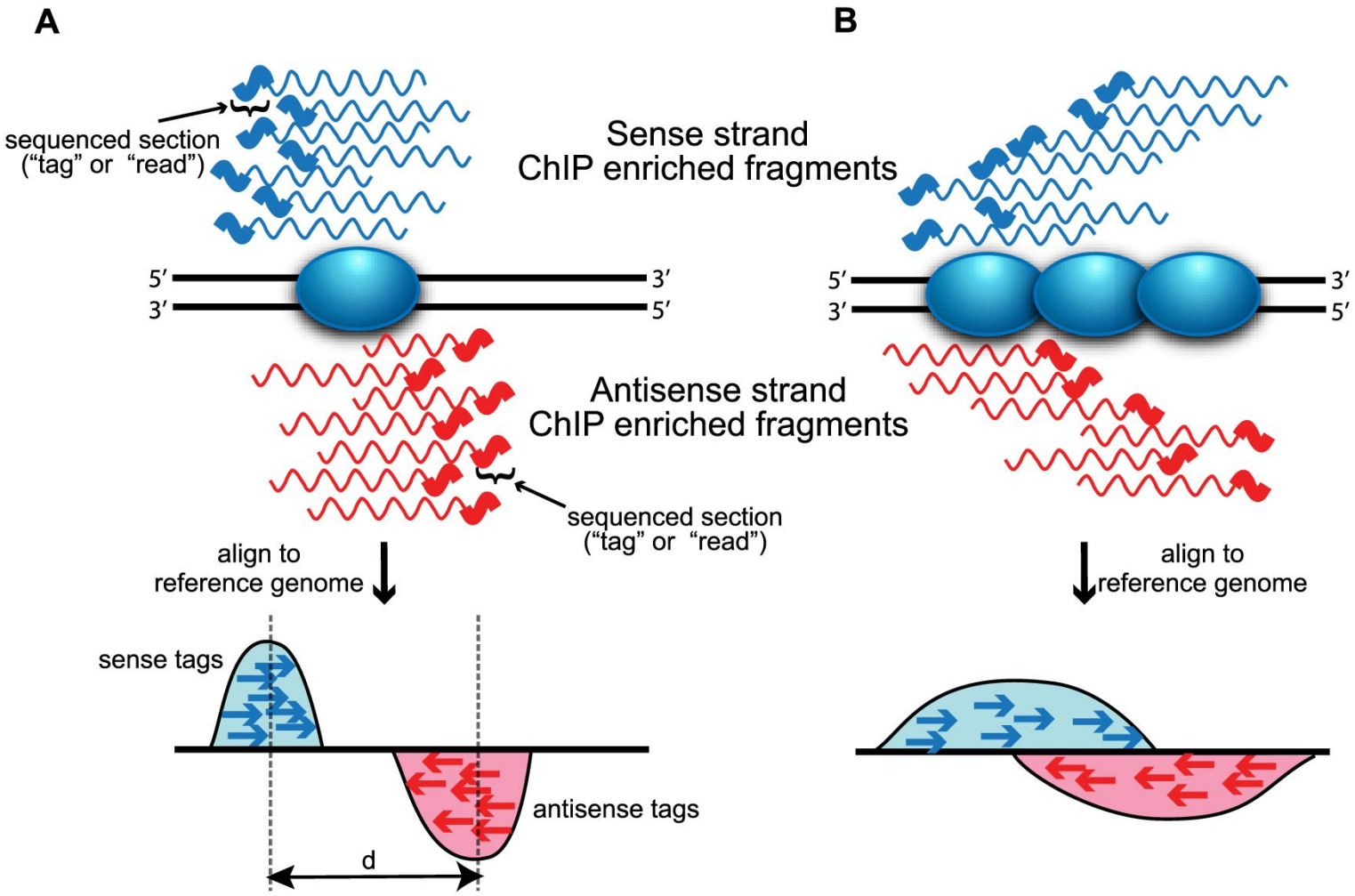

(Wilbanks et al., PLoS One 2010)

Overview of a primary analysis pipeline (ChIP-seq and the likes)

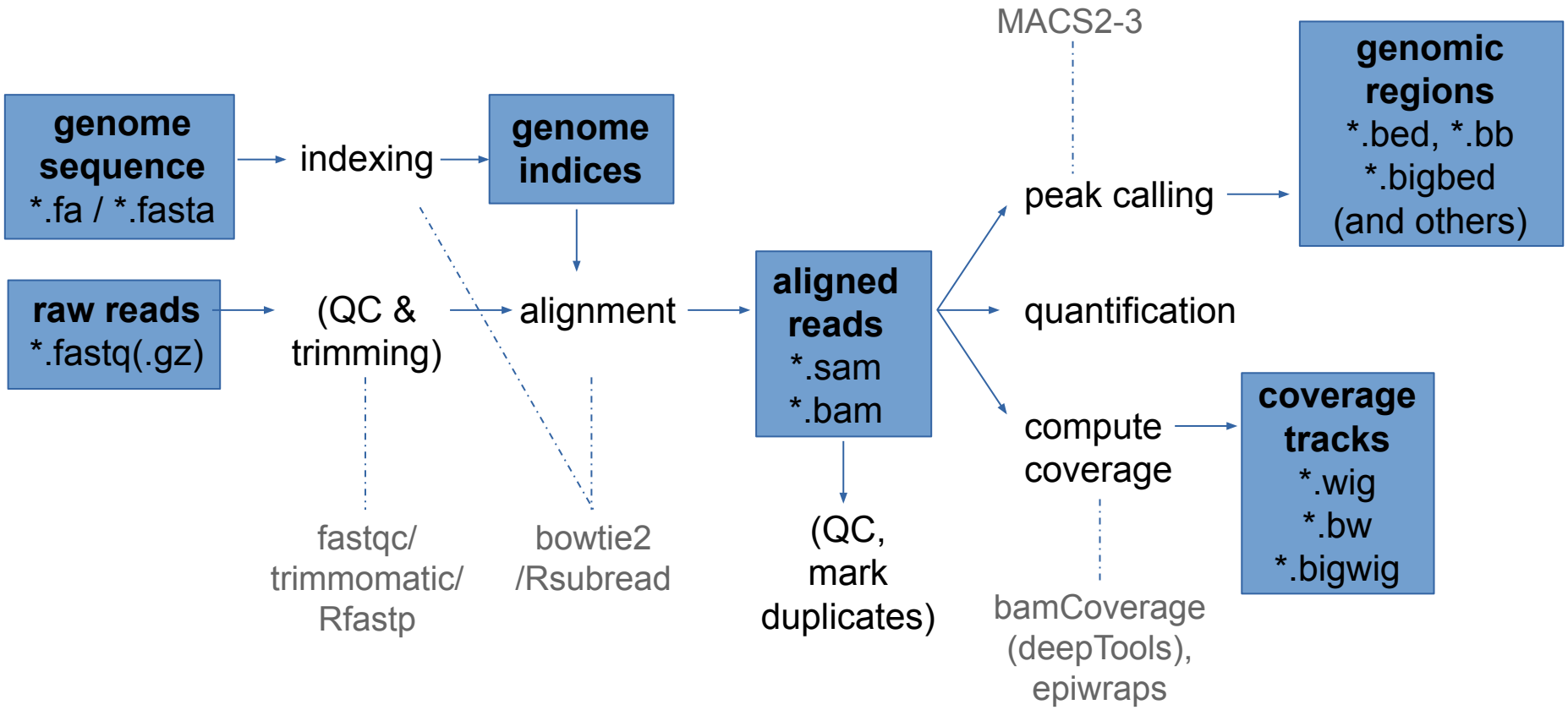

Alternative toolsets for (DNA) primary analysis

- The most standard one:
  - fastqc
  - trimmomatic
  - bowtie2
  - picard
  - deeptools

- Pure R-based
  - rfastp
  - Rsubread

QuasR

Downstream analysis (R)

- epiwraps
- ChIPseeker
- etc…

Example (rather extreme) QC problems

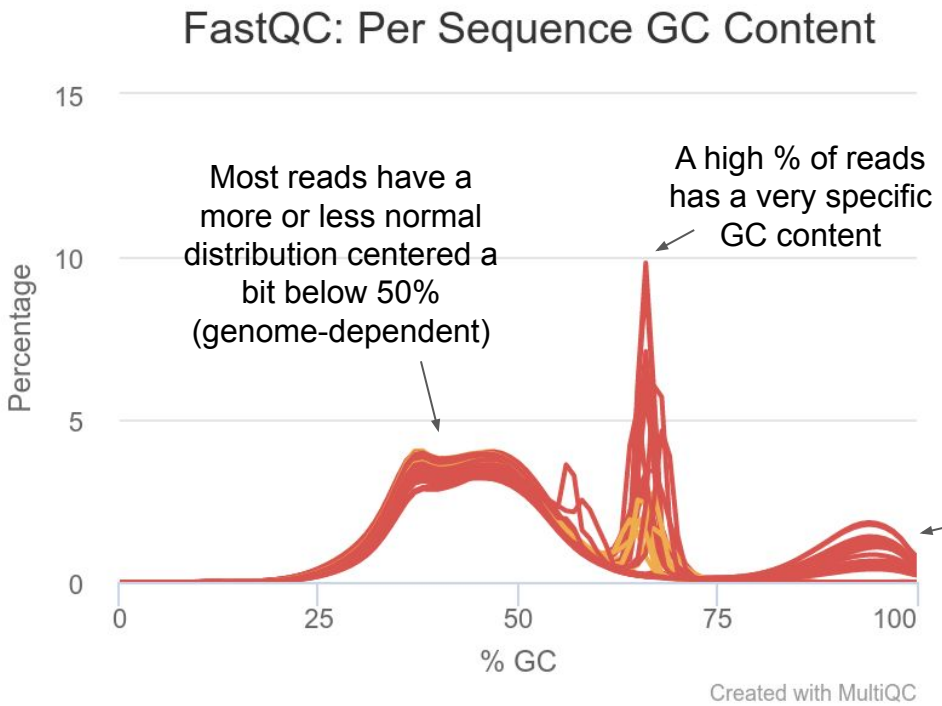

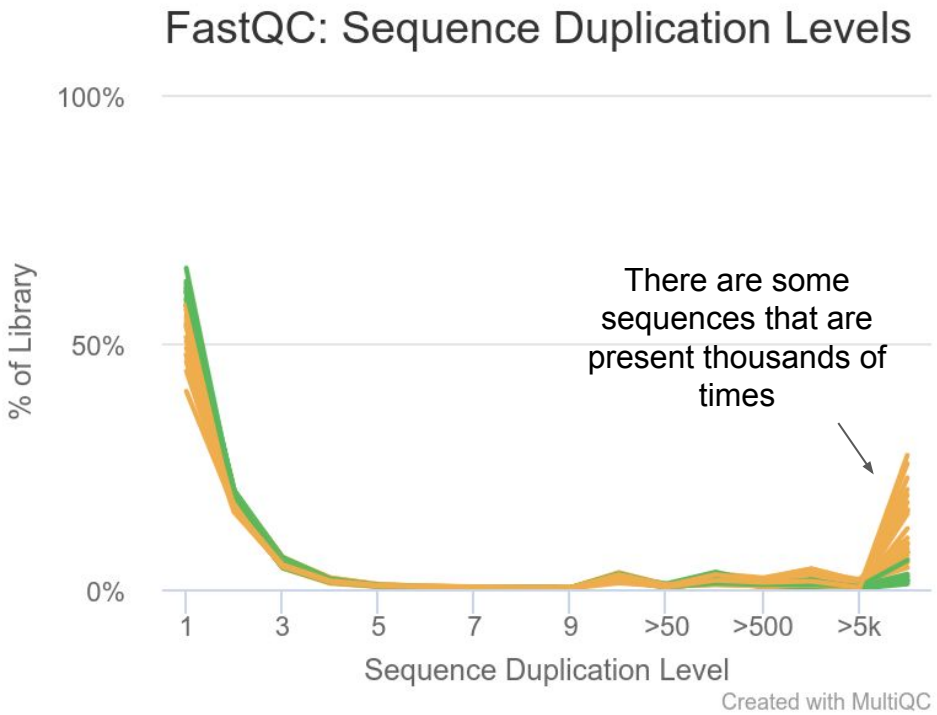

A certain % of the reads has an extremely high GC content

Example (rather extreme)
QC problems:

Bias from overamplification

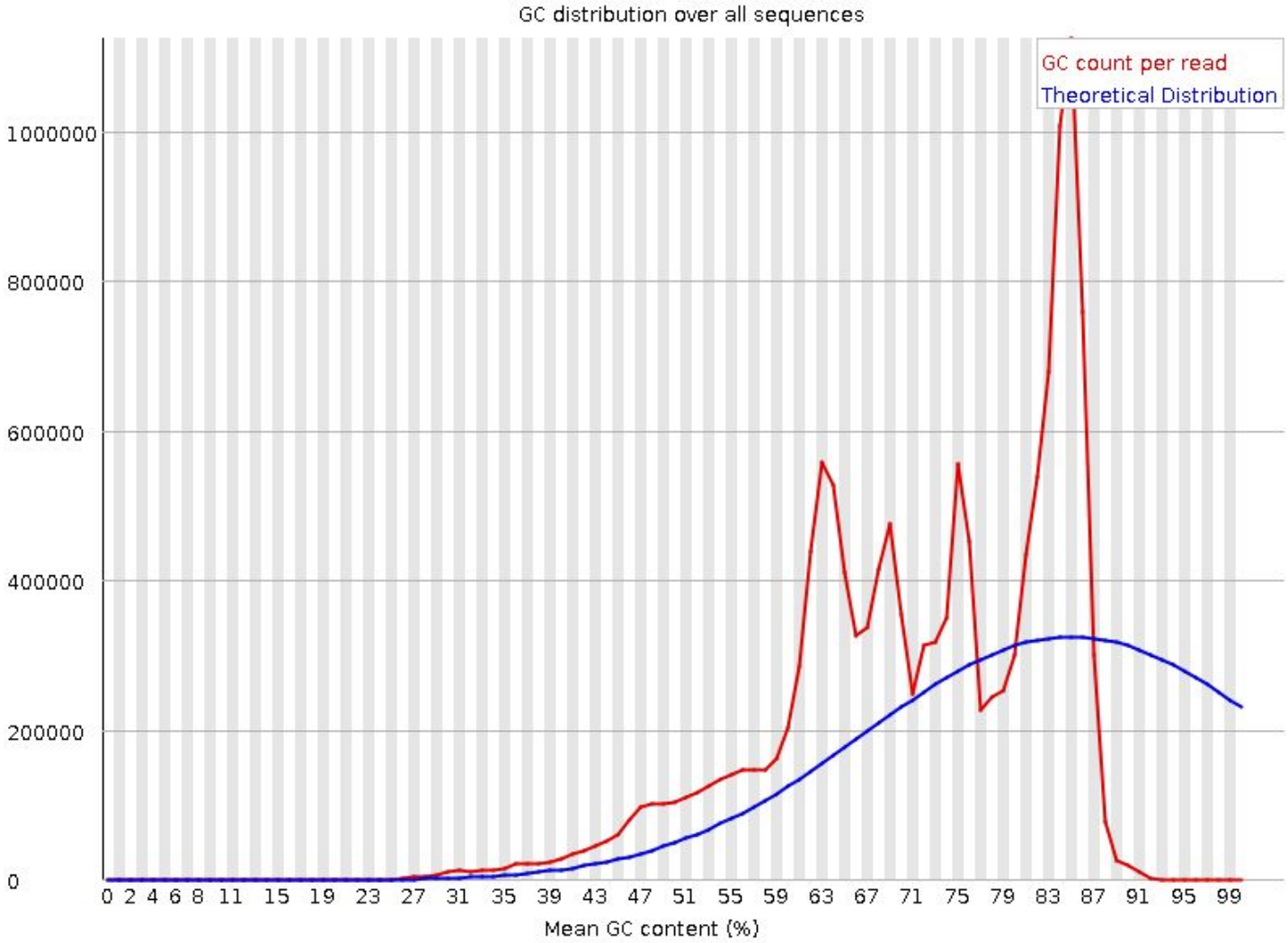

ChIP enrichment QC

The degree of enrichment of a ChIP can be assessed from the extent to which the reads are concentrated in fewer regions of the genome.

Lower enrichment can be due to technical (e.g. bad antibody or titration) or biological reasons (e.g. signal that is spread).

(Such plots can for instance be generated using the getCovStats function of epiwraps)

Example high enrichment:

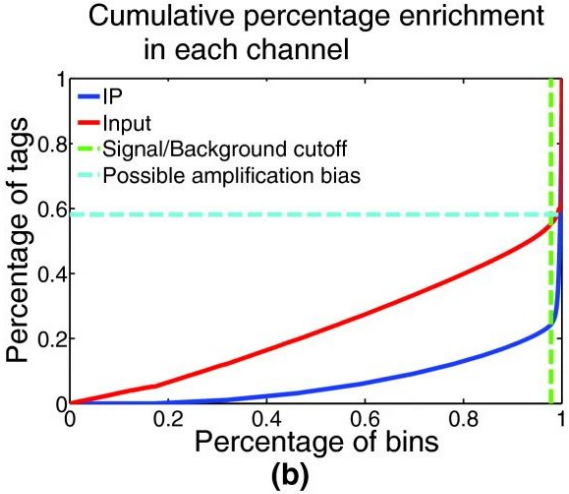

Example low enrichment:

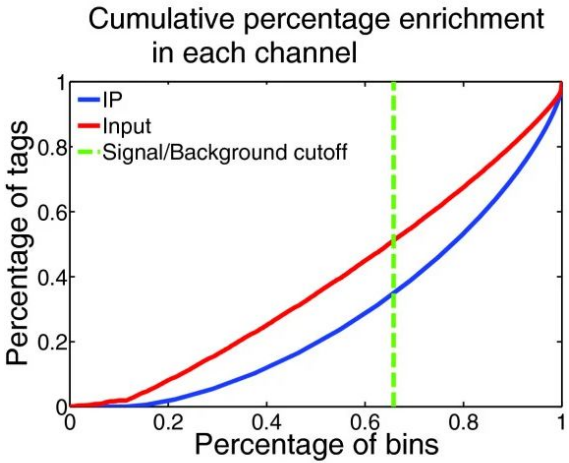

(Diaz, Nellore and Song, Gen Biol 2012)

Visualizations available in *epiwraps*

Documentation

- Signal across one genomic region: `plotSignalTracks`

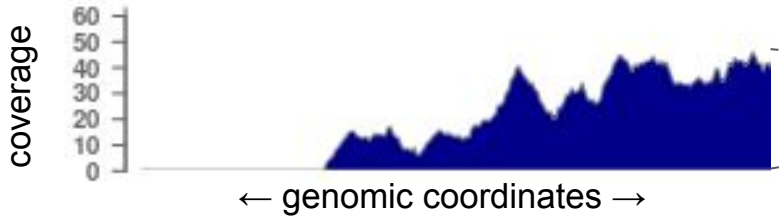

(Based on the *Gviz* R package)

- Signal across several genomic regions: `signal2Matrix` → `plotEnrichedHeatmaps`

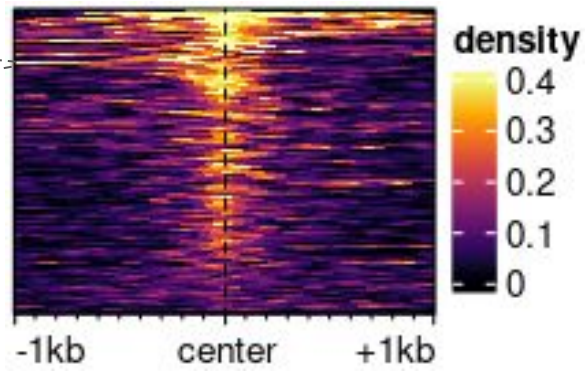

(Mainly based on the EnrichedHeatmap R package, itself based on ComplexHeatmap)

Assignment

- Download the following Drosophila ChIP-seq for the protein CTCF:
  - IP: https://www.encodeproject.org/files/ENCFF127RRR/@@download/ENCFF127RRR.fastq.gz

    (no input control for the purpose of this exercise)
- Process it from the raw data, obtaining:
  - bam file
  - peaks
- Report:
  - how many reads (and what percentage) were mapped
  - how many peaks were found
- Plot the signal around one of the peaks that is located *inside a gene*

- Please make sure that you name your final file **`assignment.html`** !!