AI-Powered Code Reviewer

Presenter: Thottempudi Venkat Sainadh

Contents

Introduction 01

System Deep Dive & Capabilities 02

Operational Workflow & Future Directions 03

Project Overview

01

Project Title and Purpose

AI-Powered Code Reviewer.
Enhancing code quality and development efficiency with Large Language Models.

02

Presented By & Repository Access

Presented by: Venkat Sainadh Thottempudi.
Explore the project repository at: github.com/venkatsainadh-thottempudi/ai_code_reviewer.

The Problem with Manual Code Reviews

Manual Review Bottlenecks

Human code reviews are time-consuming and often prone to oversight. This creates significant bottlenecks in the software development lifecycle.

Scaling Challenges

As development teams grow, maintaining consistent code standards becomes increasingly difficult. This can lead to inconsistencies and varied code quality across projects.

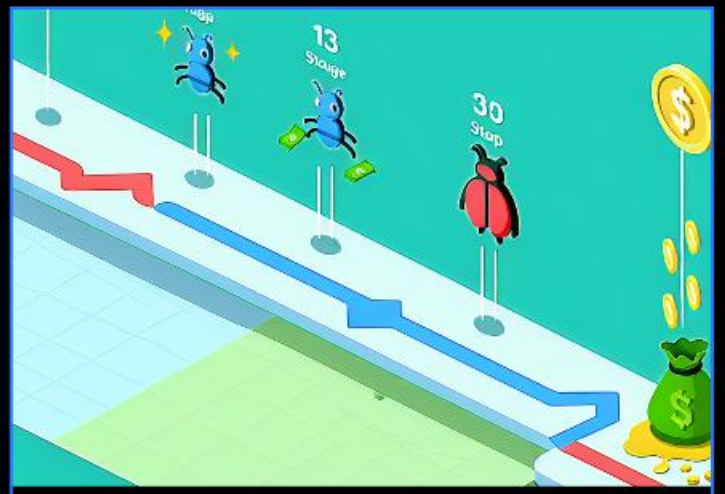

Cost of Late Bug Detection

Bugs found in production are substantially more expensive to fix than those detected during development. Early detection is critical for cost efficiency and project health.

Our AI-Powered Solution

Automated Intelligence with LLMs

Leverages Large Language Models (Gemini/GPT) to deeply understand code context.
This enables intelligent and comprehensive automated code analysis.

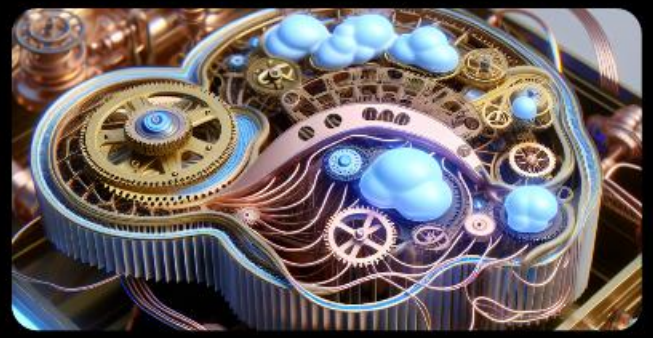

24/7 Instant Feedback

Provides immediate and continuous feedback on every pull request.
Ensures constant vigilance and rapid response to code changes.

Consistent Code Standards

Applies the same high standards to every line of code across the entire repository.
Guarantees uniformity and adherence to best practices consistently.

System Architecture Overview

01

Input Layer

Reads source code files in various programming languages, such as Python, JavaScript, and Java. Prepares the code for subsequent processing and analysis.

02

Processing Layer

Sends extracted code snippets to the AI Engine.
Uses specialized prompts to guide the AI for targeted analysis.

03

Output Layer

Generates a clear, structured report in Markdown or plain text format.
Delivers actionable feedback directly to the developer for review.

04

Analysis Layer

The AI evaluates code for logical flaws, potential security vulnerabilities, and performance inefficiencies.
Identifies areas for improvement and ensures code integrity.

Core Features & Benefits

Bug Detection

Effectively catches subtle edge cases and logical flaws that human eyes might miss.
Enhances code reliability and prevents common programming errors.

Security Scanning

Identifies critical security risks, including hardcoded keys and potential injection vulnerabilities.
Strengthens the overall security posture of the codebase.

Code Refactoring Suggestions

Proposes cleaner, more idiomatic ways to write code specific to the language (e.g., Pythonic).
Improves code readability and maintainability for future development.

Automatic Documentation Suggestions

Automatically suggests missing docstrings or comments where appropriate.
Ensures code is well-documented, making it easier for teams to understand.

Technology Stack

01

Language and AI Integration

Developed using Python, chosen for its versatility and extensive ecosystem.
Integrates Google Generative AI (Gemini API) for powerful AI capabilities.

02

Environment and Configuration

Operates within GitHub Actions for seamless integration into CI/CD pipelines.
Uses Dotenv for secure and efficient management of API keys and sensitive configurations.

How It Works: Demo Steps

01 Developer Code Push

A developer initiates the process by pushing code changes to a new branch.
This action triggers the automated review pipeline.

02 GitHub Action Trigger

A pre-configured GitHub Action automatically activates the AI Code Reviewer script.
Ensures consistent and immediate review initiation upon code submission.

03 Feedback on Pull Request

The AI Engine analyzes the , focusing on the specific changes made in the pull request.
It identifies issues and areas for improvement in new or modified code.

04 AI Engine Code Analysis

The AI posts its detailed feedback and actionable suggestions as a comment directly on the Pull Request.
This integrates seamlessly into existing development workflows.

Exciting Future Scope

IDE Plugin for Real-time Suggestions

Future plans include integration with popular IDEs like VS Code. Provides real-time code suggestions as developers type, boosting productivity.

Customizable Rules for Company Standards

The ability to train the AI on specific company coding standards. Ensures strict adherence to internal guidelines and best practices.

Multi-Model AI Support

Expanding support to switch between various Large Language Model providers.
Offers flexibility and choice, including Gemini, OpenAI, and Claude, for different use cases.

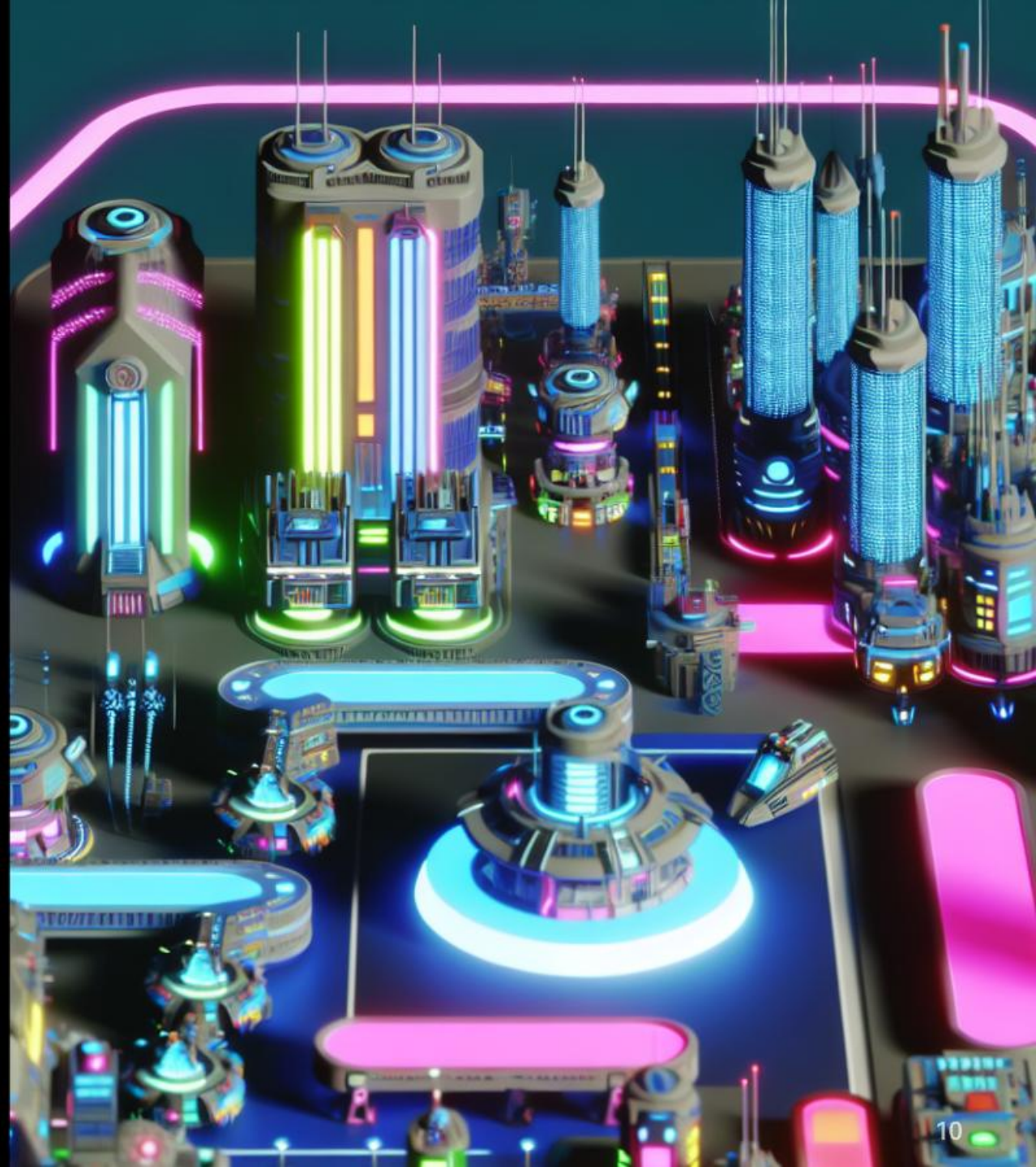

Conclusion & Call to Action

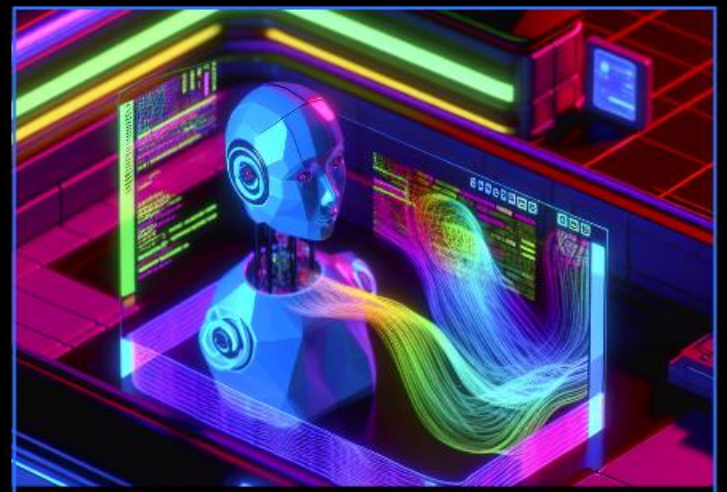

AI as a Co-pilot

Emphasizes that AI functions as a powerful co-pilot for developers.
It augments human capabilities rather than replacing them, fostering collaboration.

Reducing Technical Debt

This tool significantly contributes to reducing accumulated "Technical Debt."
Leads to a healthier, more maintainable, and robust codebase over time.

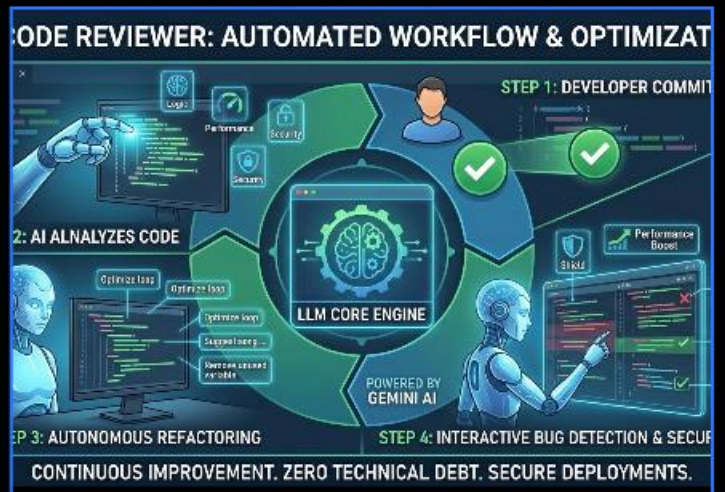

Explore the Repository

We encourage you to explore the project further.
Visit github.com/venkatsainadh-thottempudi/ai_code_reviewer for more details.

Thank You

Presenter: Thottempudi Venkat Sainadh