Yellow Brick Road (Playoff)
[Tacet]

16

Scarecrow Fall
[Tacet]

17

If I Only Had a Brain

18

CUE:
DOROTHY: Well, what would you do with a brain if you had **one?**

SCARECROW: Do?
Why if I had a brain—

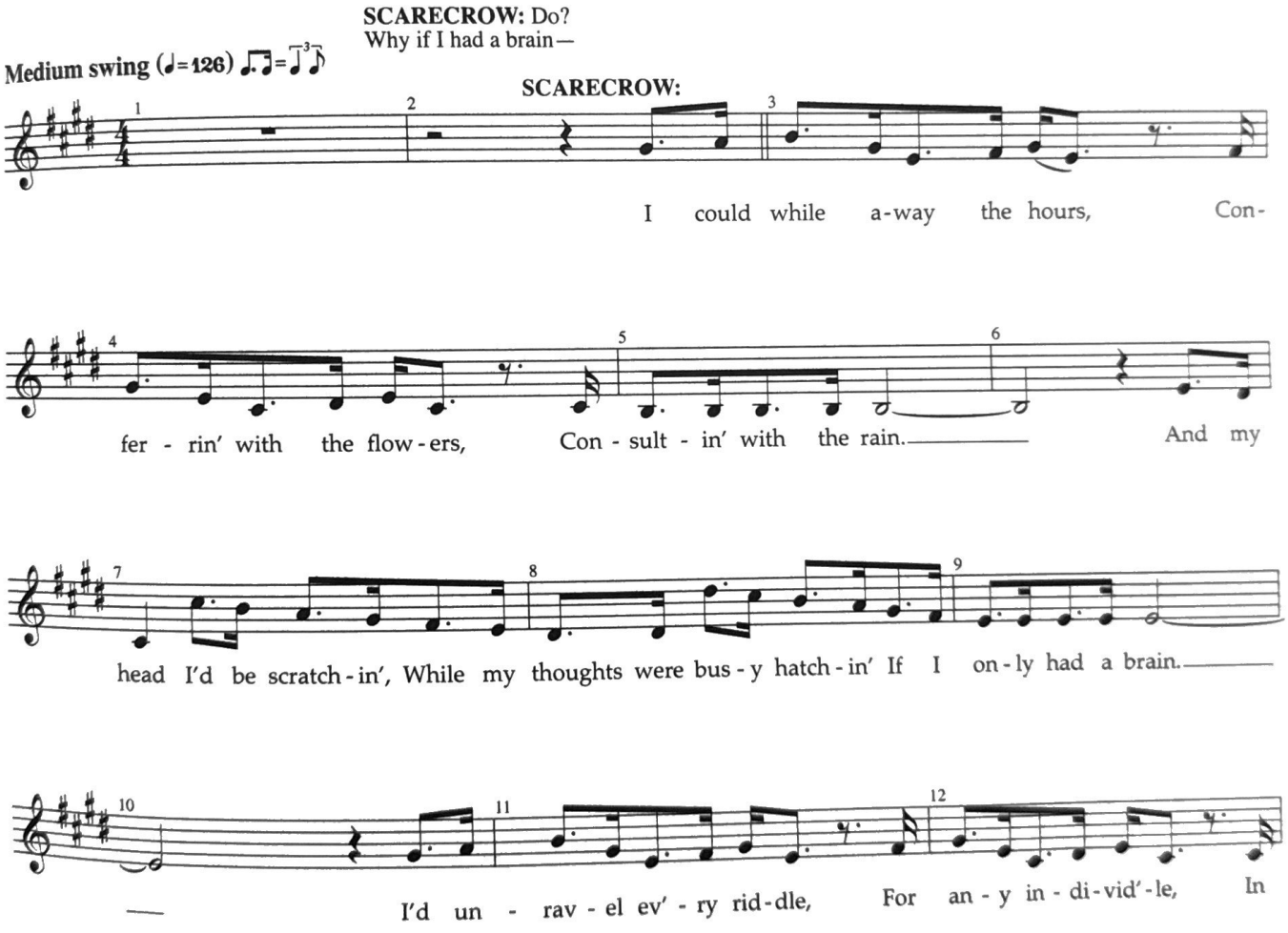

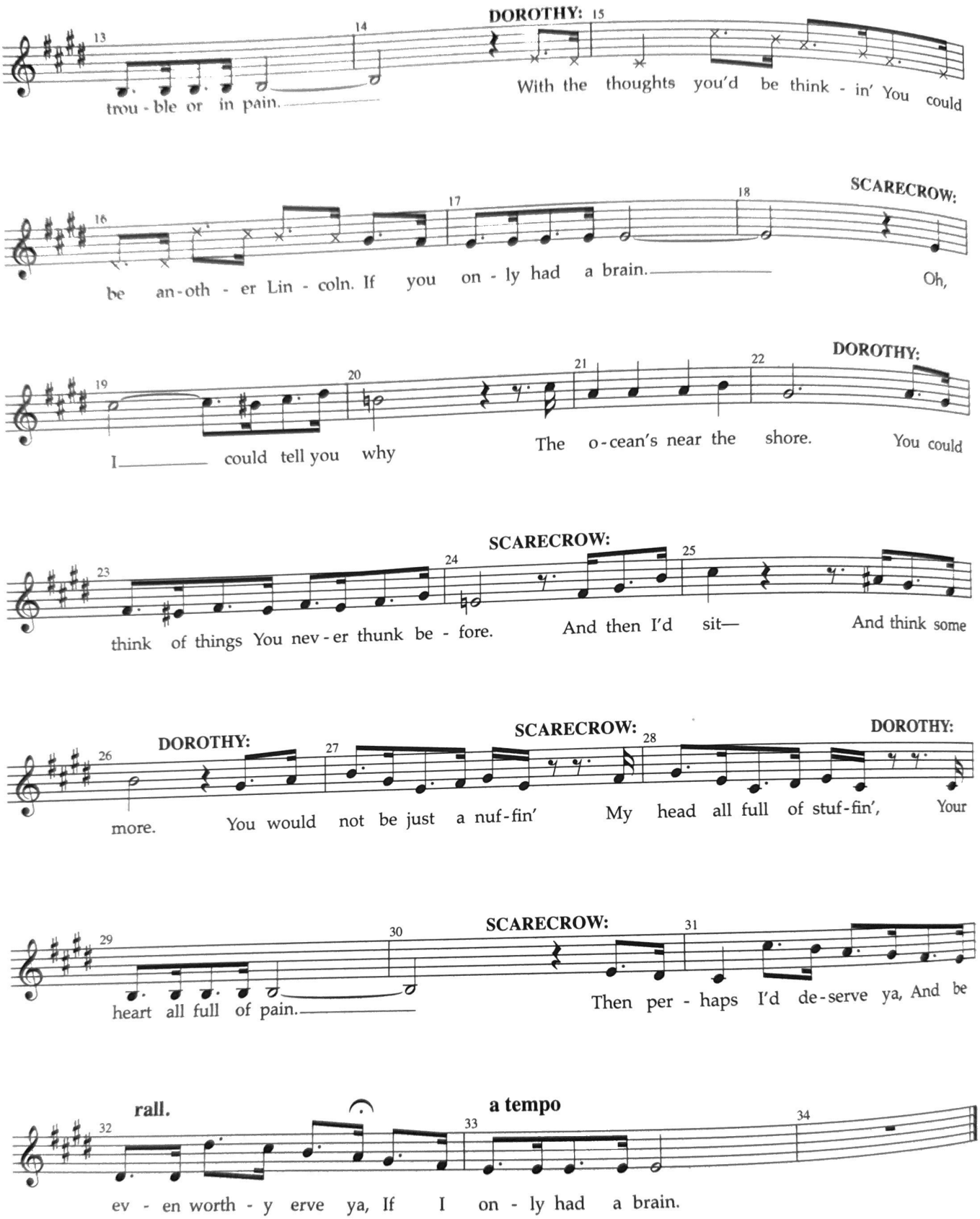
DOROTHY:
trou - ble or in pain.
With the thoughts you'd be think - in' You could
SCARECROW:
be an-oth - er Lin - coln. If you on - ly had a brain.
Oh,
DOROTHY:
I could tell you why
The o-cean's near the shore.
You could
SCARECROW:
think of things You nev - er thunk be - fore.
And then I'd sit—
And think some
DOROTHY:
more.
You would not be just a nuf-fin'
SCARECROW:
My head all full of stuf-fin',
DOROTHY:
Your
SCARECROW:
heart all full of pain.
Then per - haps I'd de-serve ya, And be
rall.
a tempo
ev - en worth - y erve ya, If I on - ly had a brain.