We're Off to See the Wizard Duet (Playoff)

20

[Tacet]

Apple Throwing

21

[Tacet]

If I Only Had a Heart

22

CUE:
TIN MAN: It's empty. The tinsmith forgot to give me a heart.
DOROTHY: No **heart?**

TIN MAN: No heart. All hollow.

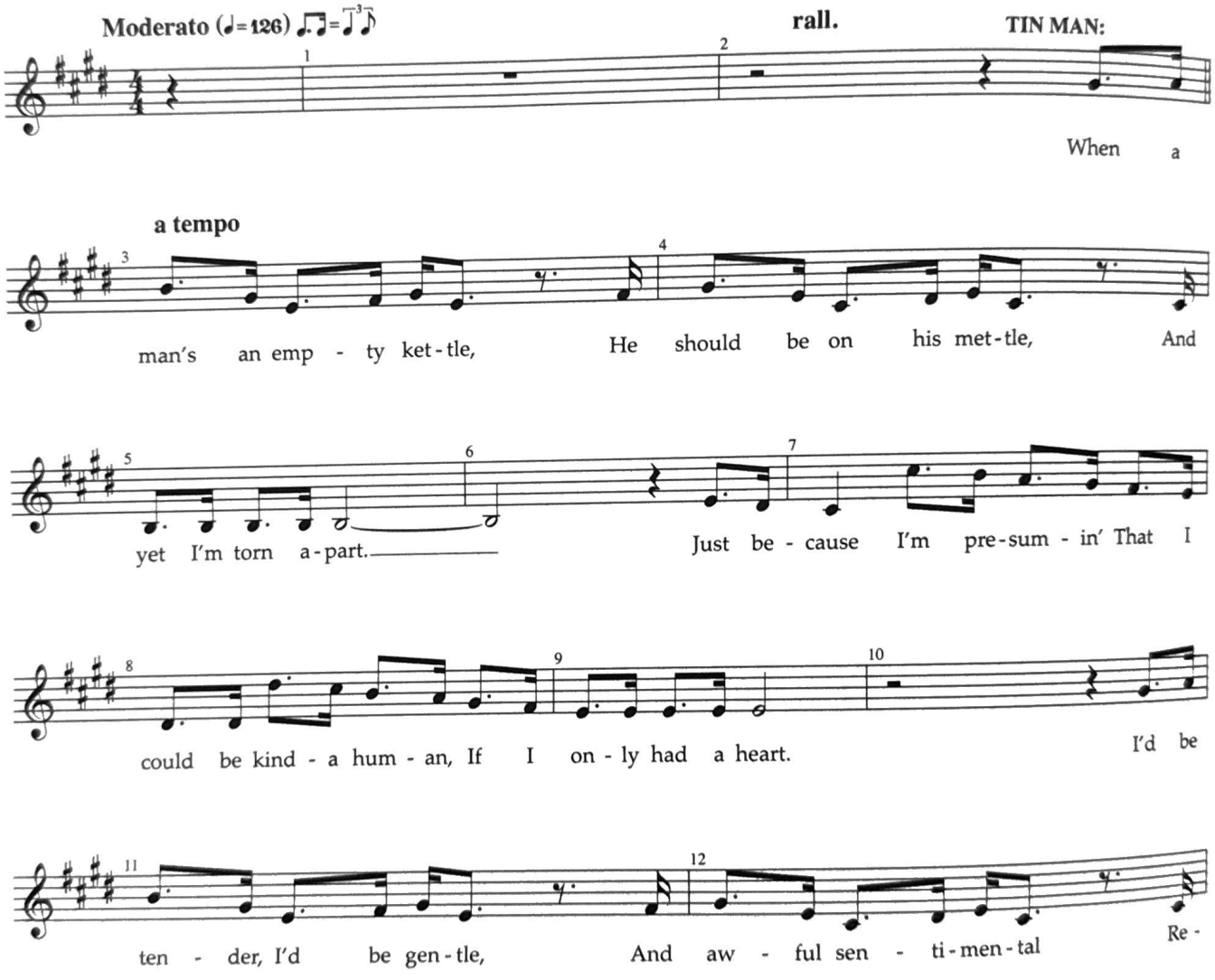

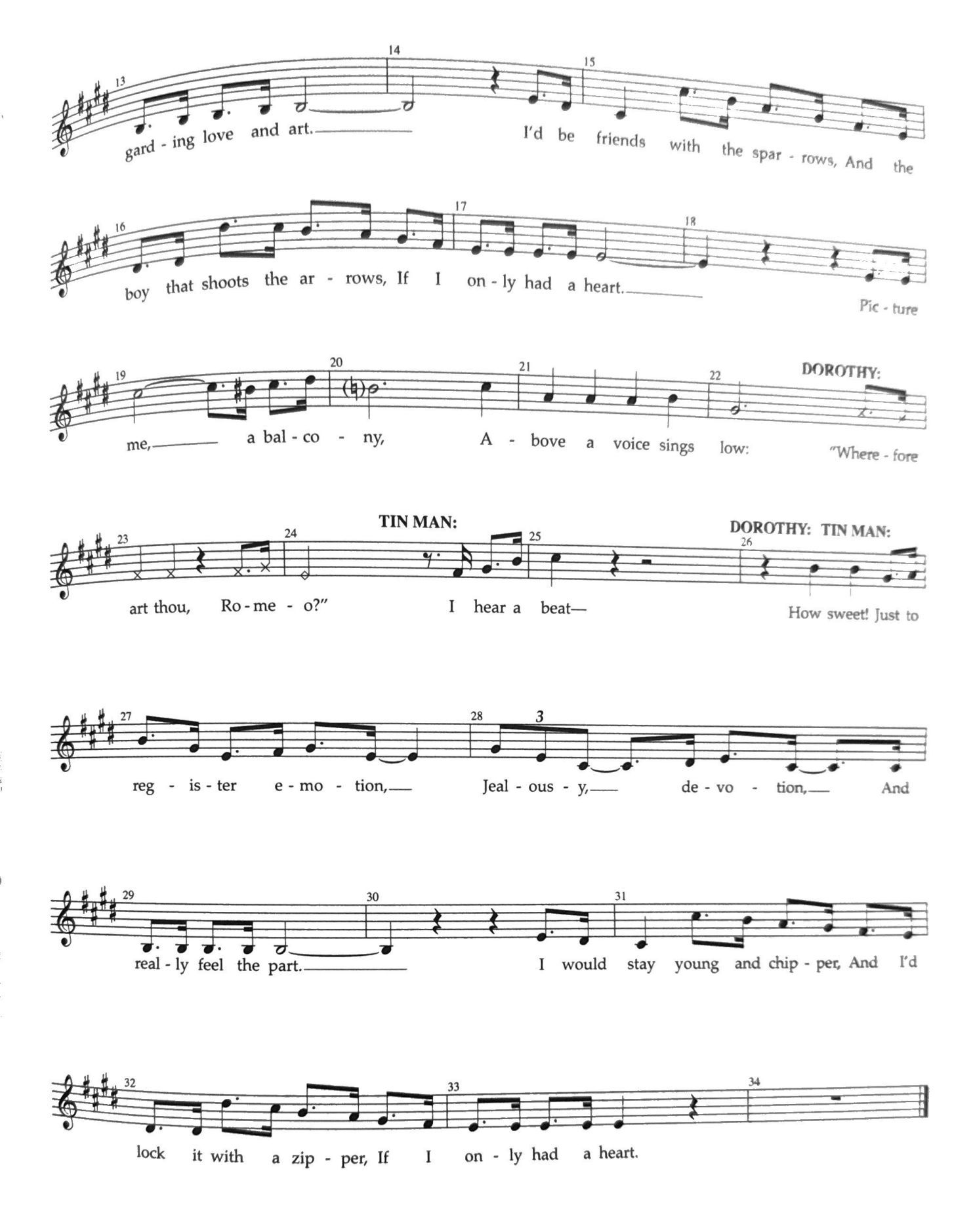
gard - ing love and art.
I'd be friends with the spar - rows, And the
boy that shoots the ar - rows, If I on - ly had a heart.
Pic - ture
me, a bal - co - ny, A - bove a voice sings low:
DOROTHY:
"Where - fore
art thou, Ro - me - o?"
TIN MAN:
I hear a beat—
DOROTHY: TIN MAN:
How sweet! Just to
reg - is - ter e - mo - tion, Jeal - ous - y, de - vo - tion, And
real - ly feel the part.
I would stay young and chip - per, And I'd
lock it with a zip - per, If I on - ly had a heart.