Opening
[Tacet]

1

Over the Rainbow

2

CUE:
DOROTHY: Do you suppose there is such a place, Toto? There must **be.**

DOROTHY: It's not a place you can get to by a boat or a train. It's far, far away—behind the moon—beyond the rain—

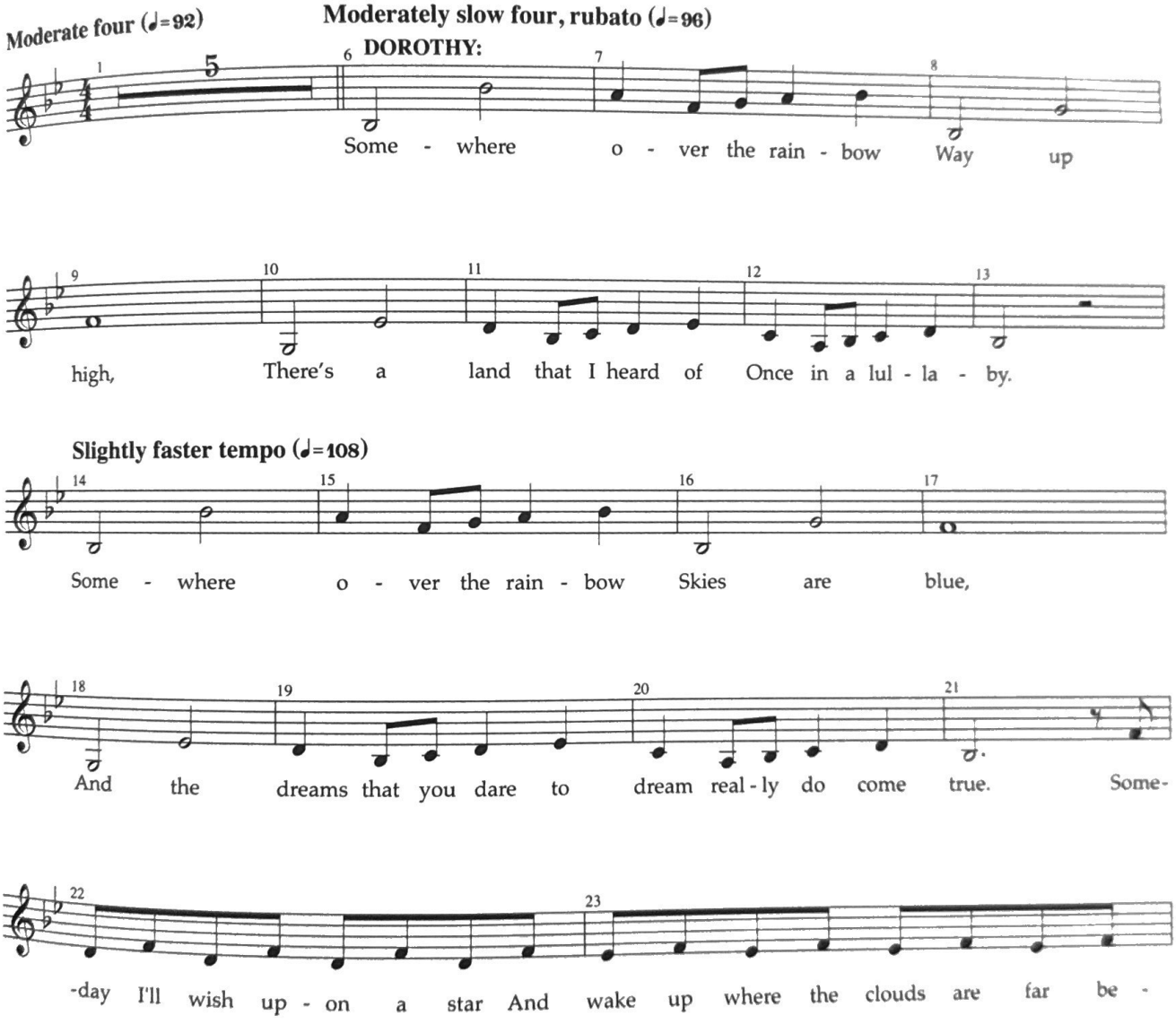

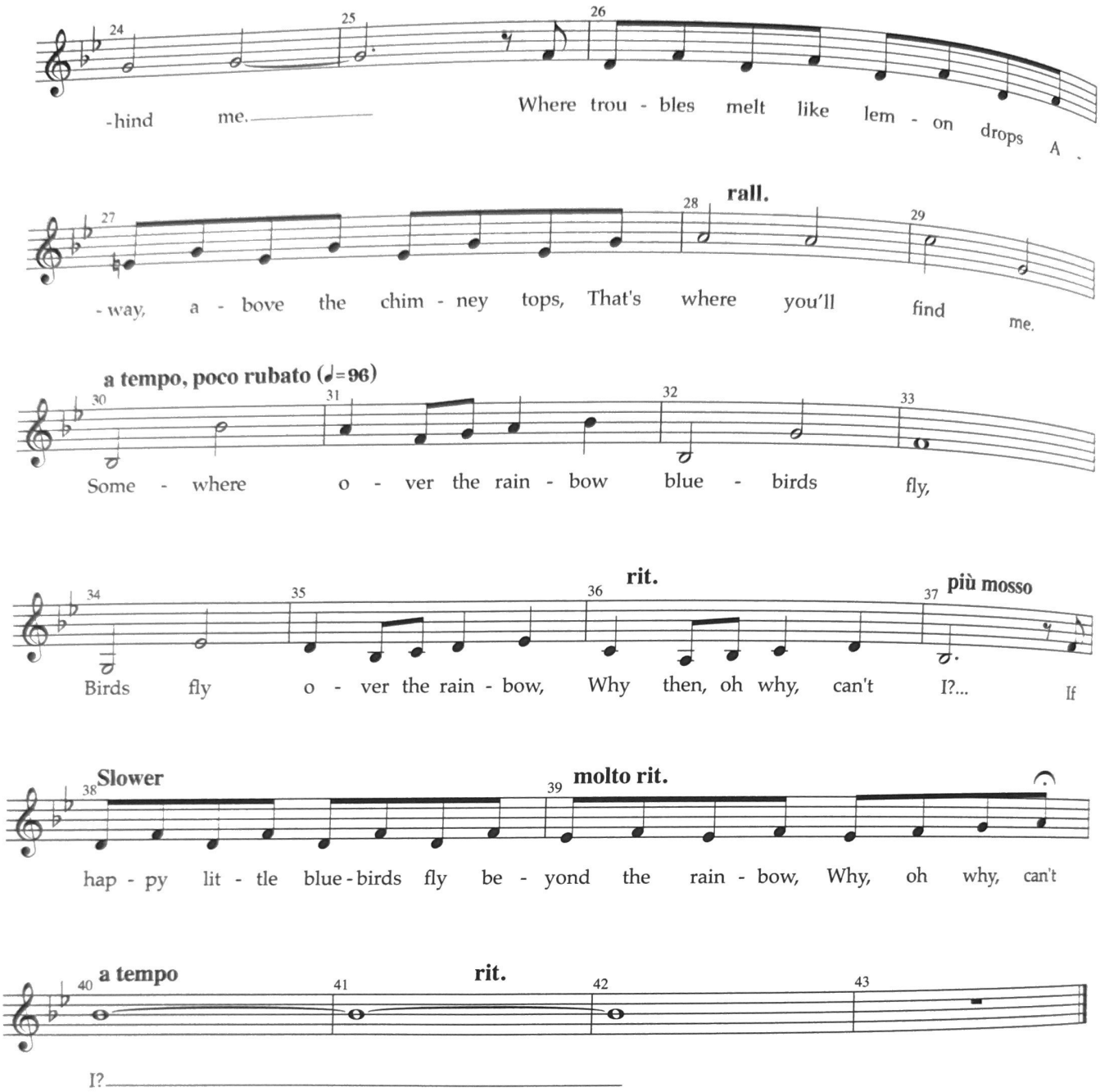

Miss Gulch
[Tacet]

3