Yellow Brick Road

15

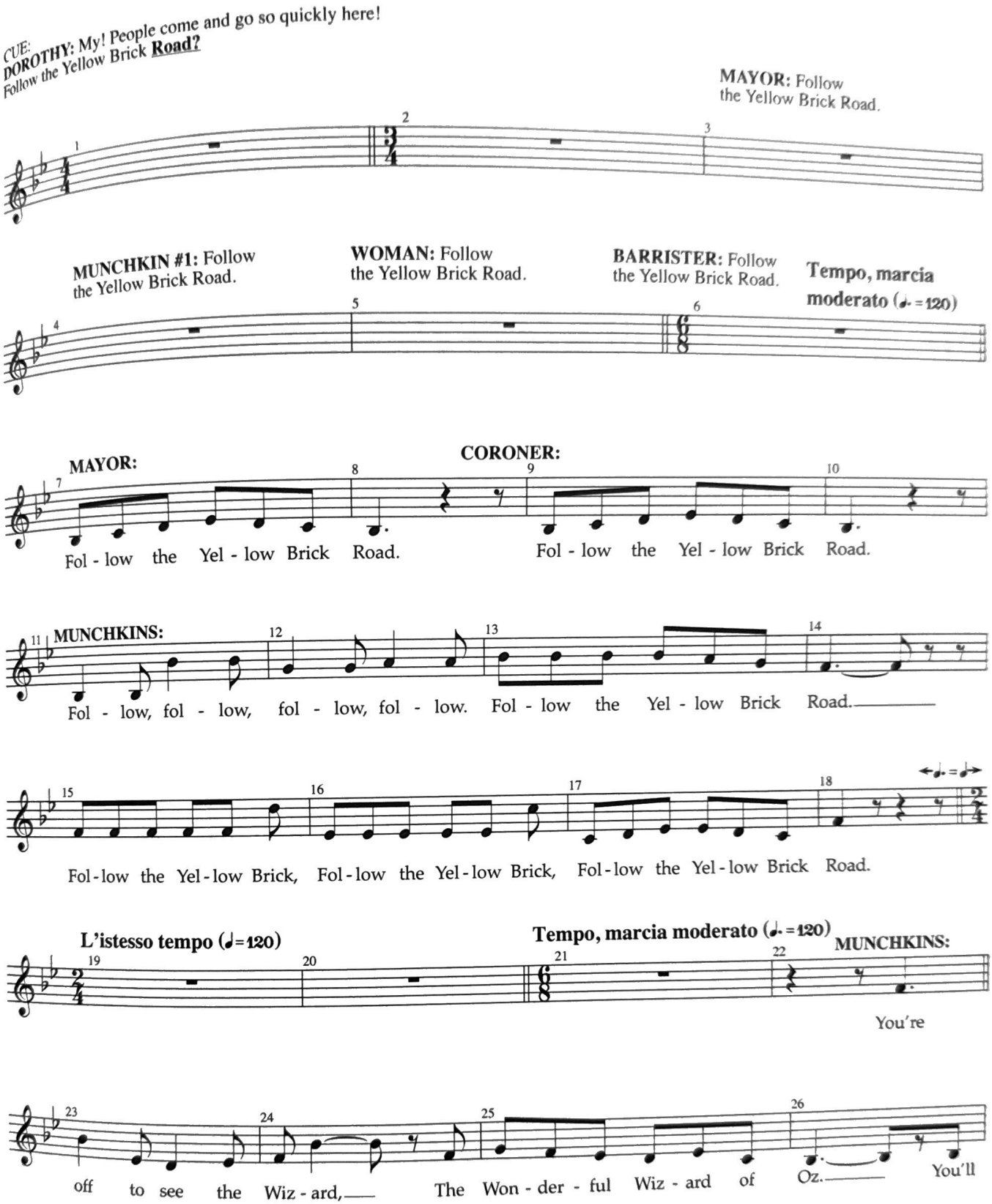

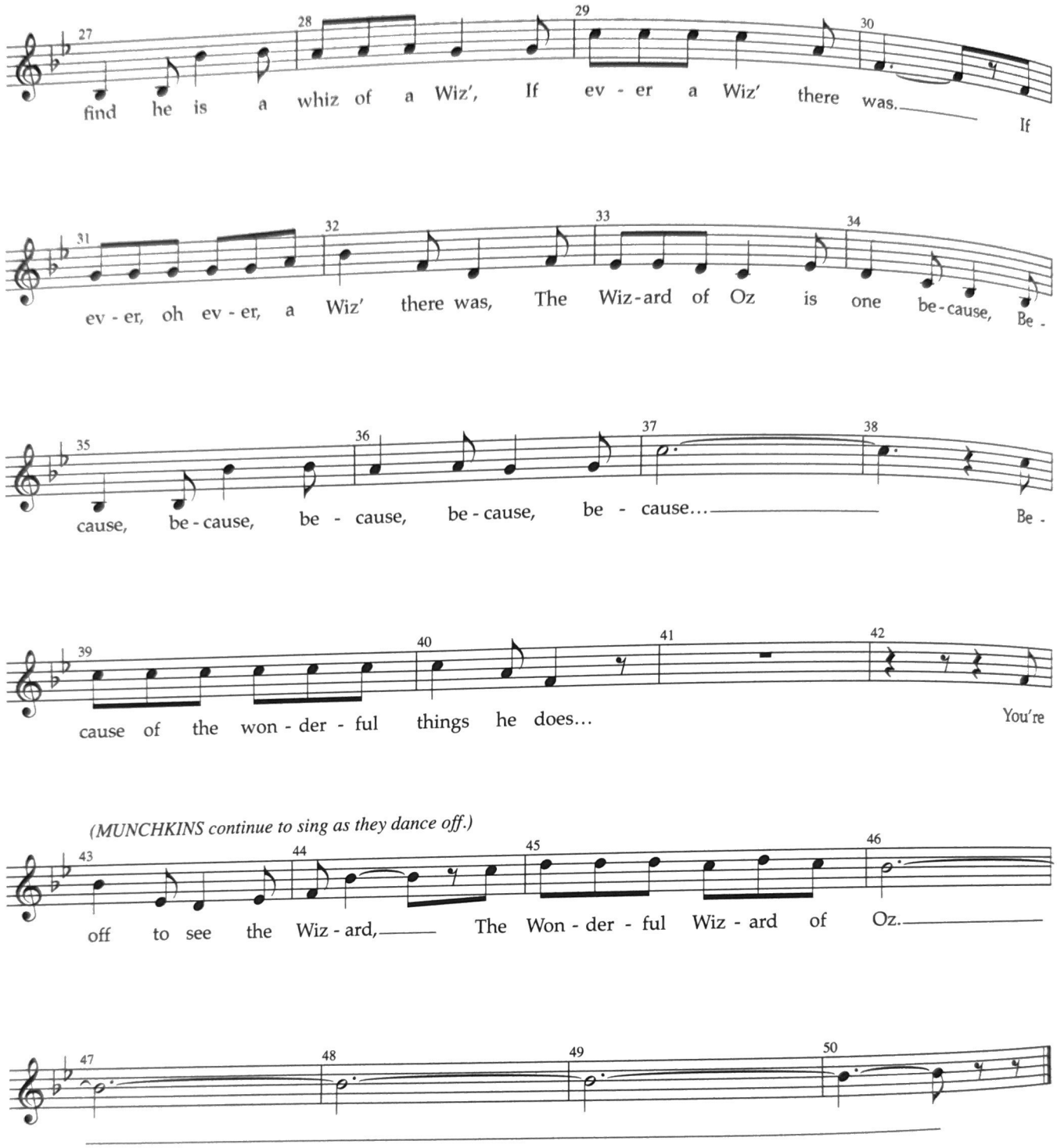
find he is a whiz of a Wiz', If ev - er a Wiz' there was. If
ev - er, oh ev - er, a Wiz' there was, The Wiz-ard of Oz is one be-cause, Be -
cause, be-cause, be - cause, be-cause, be - cause... Be -
cause of the won - der - ful things he does... You're
(MUNCHKINS continue to sing as they dance off.)
off to see the Wiz - ard, The Won - der - ful Wiz - ard of Oz.