All Policies — Thigh Joint Trajectories (after 5s stabilization)

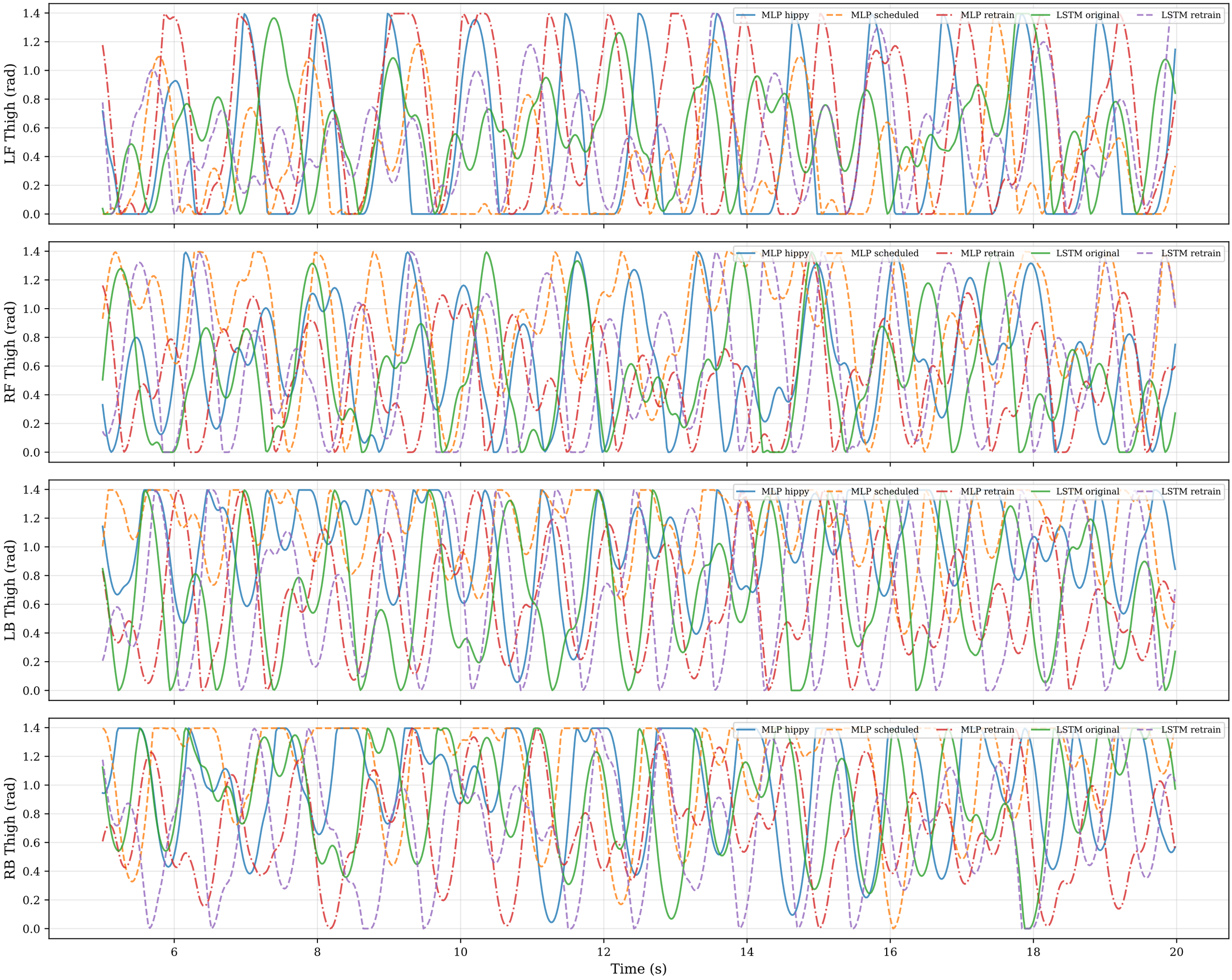

MLP Variants — Thigh Joint Comparison

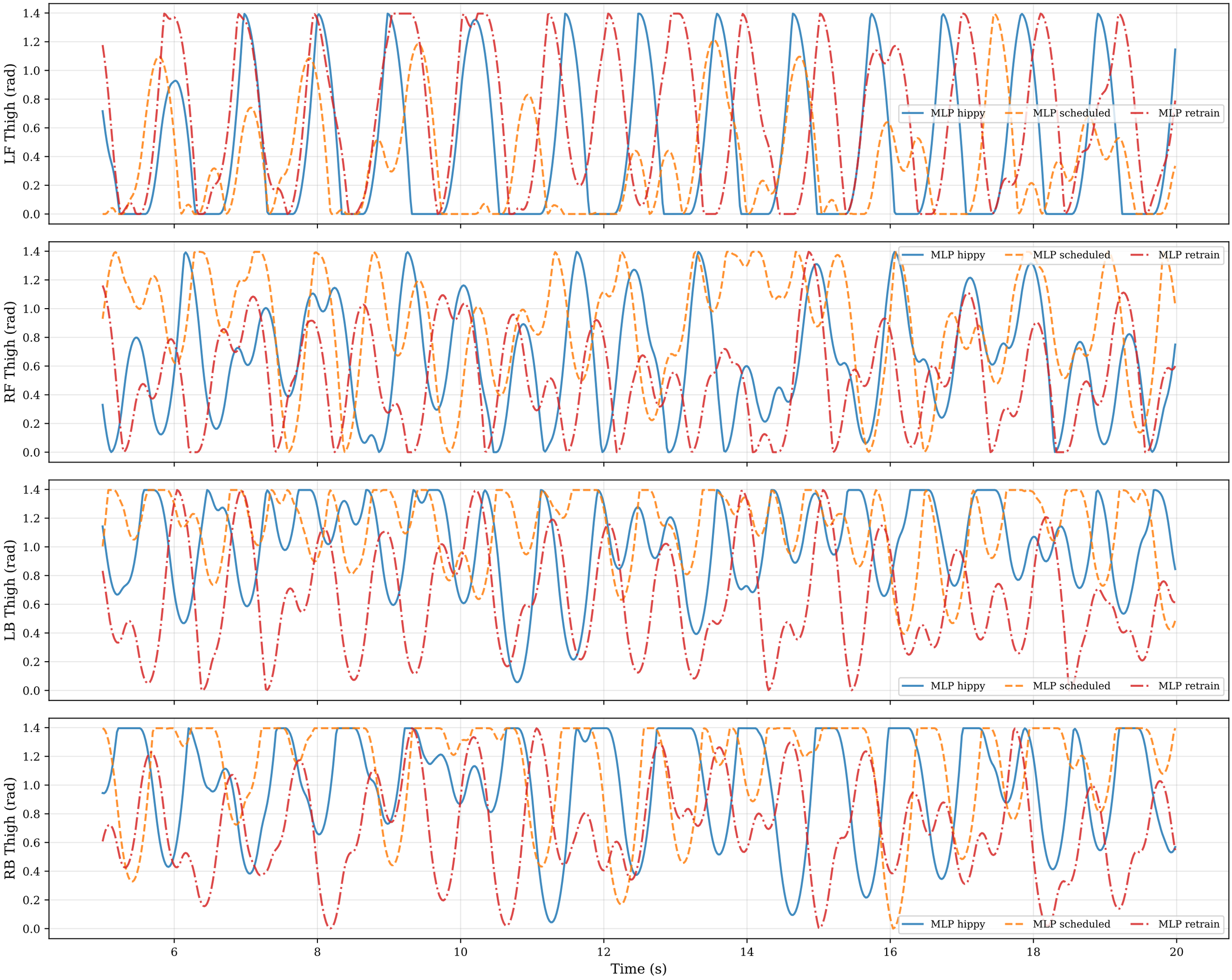

LSTM Variants — Thigh Joint Comparison

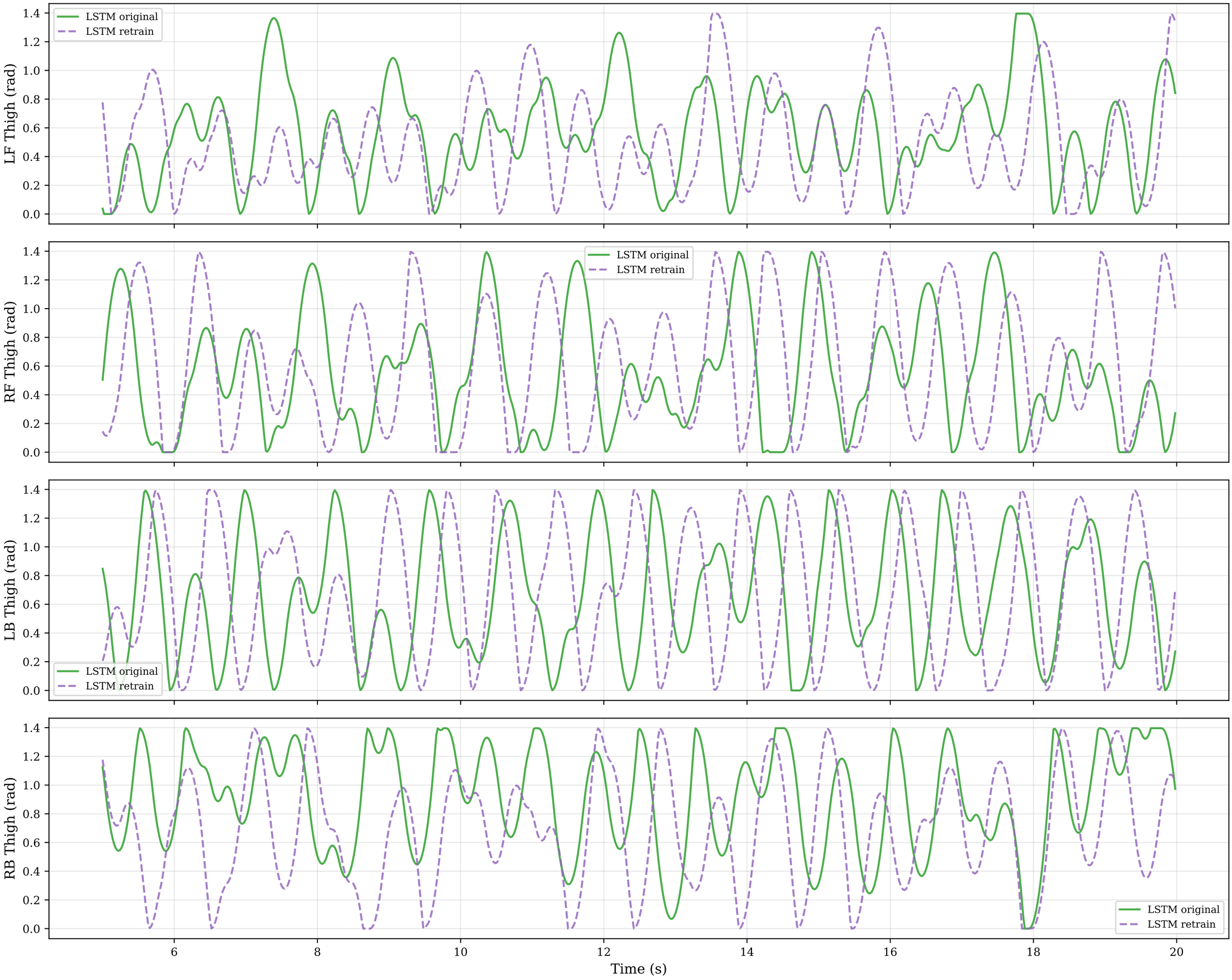

Steady-State Detail (last 3s) — MLP vs LSTM variants

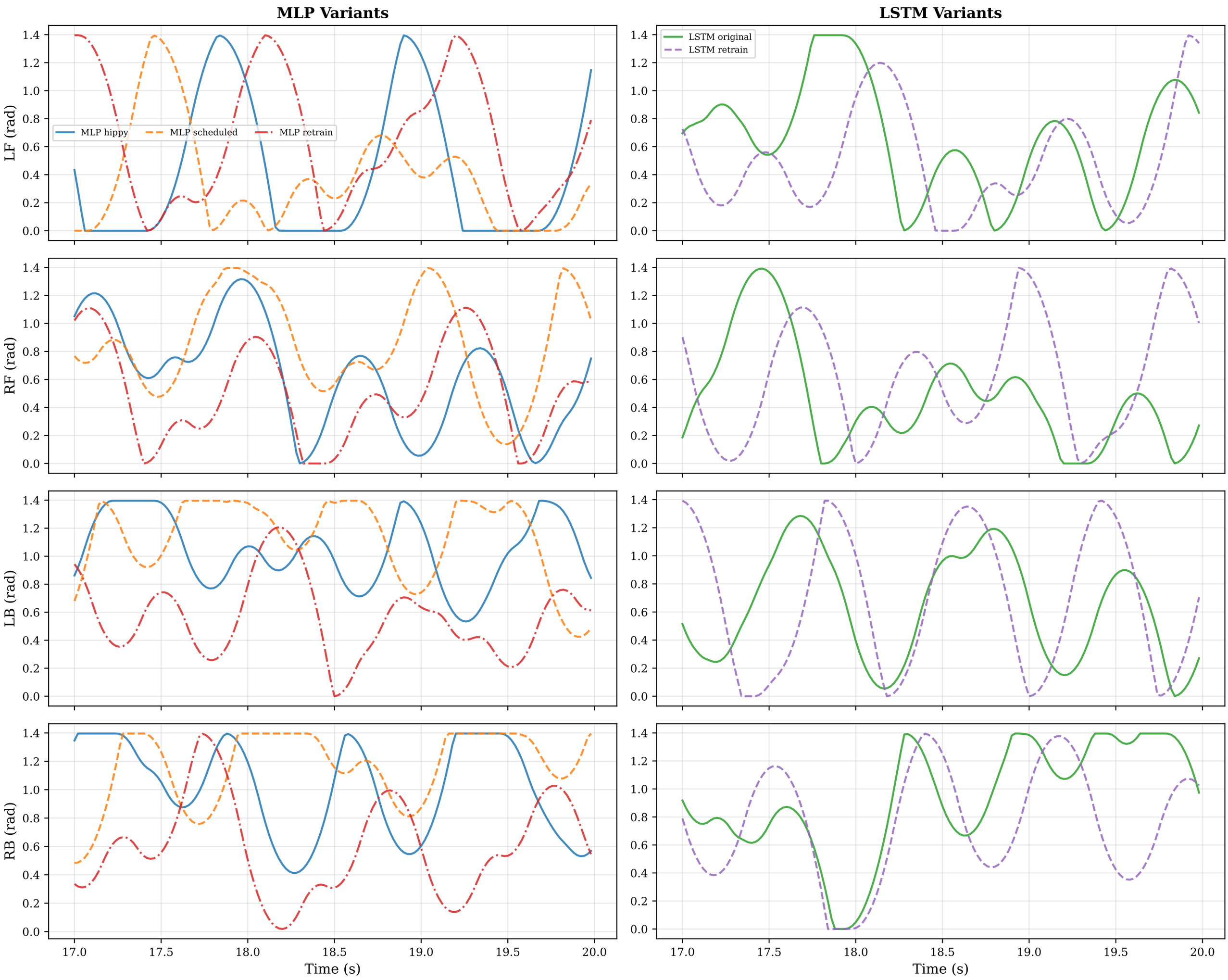

Gait Metrics: All Policy Variants (last 10s)

Policy	Leg	Amplitude	Freq (Hz)	Mean Pos
MLP hippy	LF	0.6980	0.90	0.4653
MLP hippy	RF	0.6980	1.30	0.6271
MLP hippy	LB	0.6694	1.30	0.9842
MLP hippy	RB	0.6760	0.90	0.9682
MLP scheduled	LF	0.6971	0.80	0.3103
MLP scheduled	RF	0.6971	1.00	0.8849
MLP scheduled	LB	0.5011	0.30	1.1126
MLP scheduled	RB	0.6980	1.00	1.1017
MLP retrain	LF	0.6980	1.00	0.6697
MLP retrain	RF	0.6980	1.00	0.4932
MLP retrain	LB	0.6980	1.00	0.6269
MLP retrain	RB	0.6958	0.90	0.7136
LSTM original	LF	0.6977	0.90	0.5930
LSTM original	RF	0.6980	0.80	0.5433
LSTM original	LB	0.6980	1.20	0.6797
LSTM original	RB	0.6980	1.40	0.8866
LSTM retrain	LF	0.6980	1.20	0.5434
LSTM retrain	RF	0.6980	1.30	0.6368
LSTM retrain	LB	0.6980	1.30	0.6803
LSTM retrain	RB	0.6977	1.30	0.7089

Cross-Policy Comparison (last 10s):

```
  MLP hippy↔retrain:     RMSE=0.6188  corr=-0.015
  MLP scheduled↔retrain: RMSE=0.6877  corr=-0.153
  LSTM original↔retrain: RMSE=0.5723  corr=-0.003
  MLP retrain↔LSTM retrain: RMSE=0.6017  corr=-0.110
```
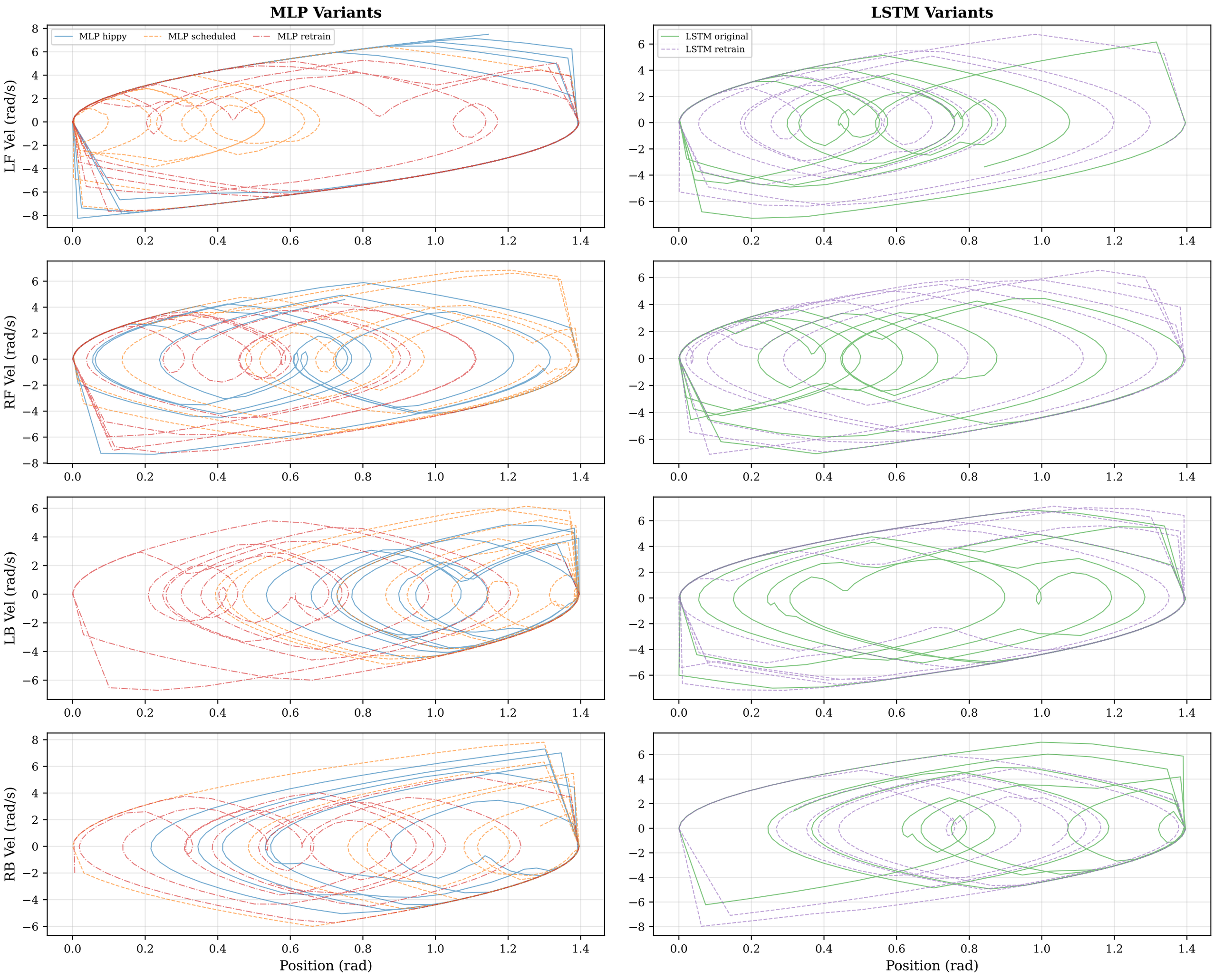
Phase Portraits (Position vs Velocity) — Steady State (last 5s)