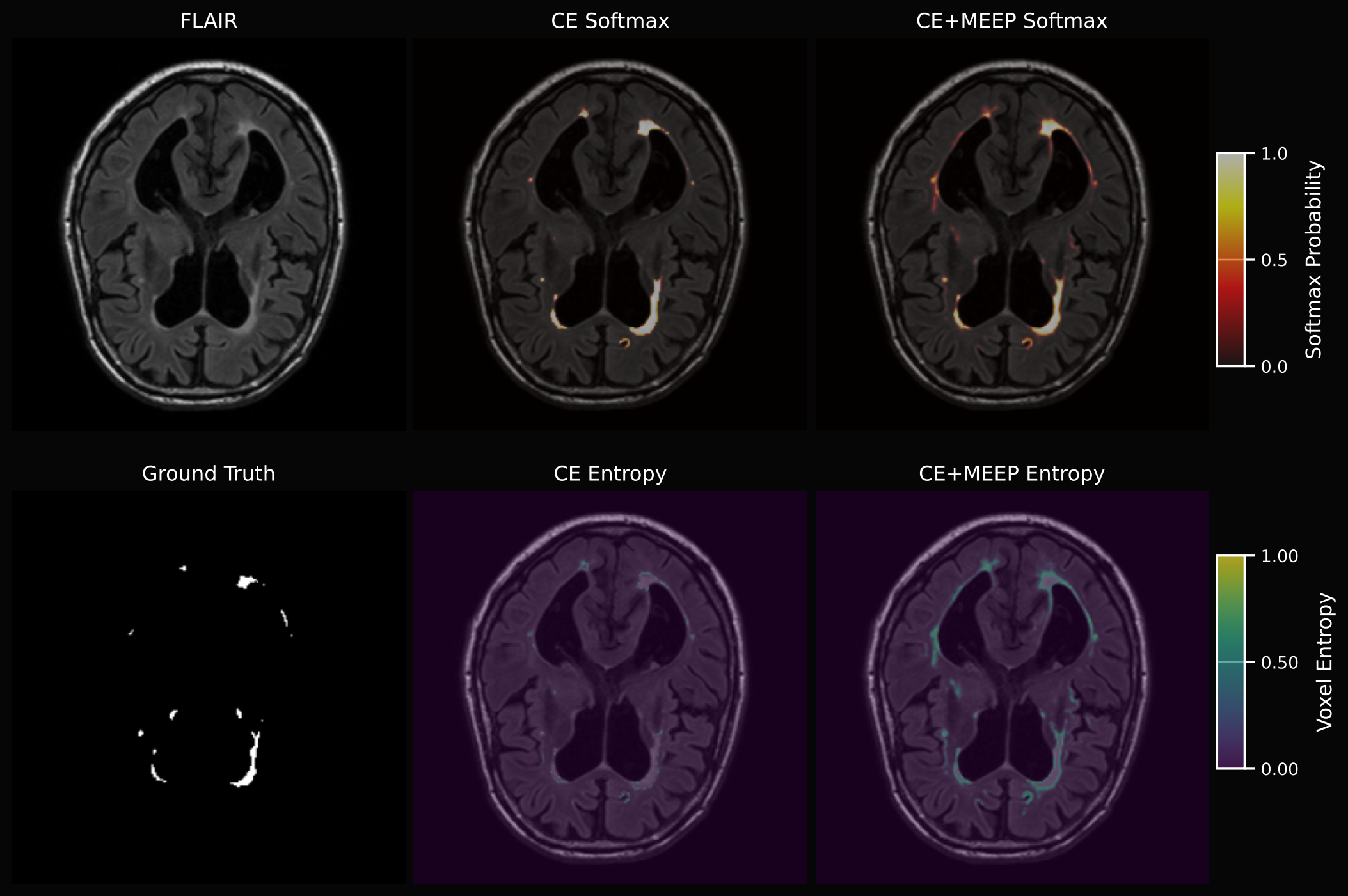
FLAIR
CE Softmax
CE+MEEP Softmax
1.0
0.5
0.0
Softmax Probability
Ground Truth
CE Entropy
CE+MEEP Entropy
1.00
0.50
0.00
Voxel Entropy