Sister Sadie

(Med. Up Swing)

Horace Silver
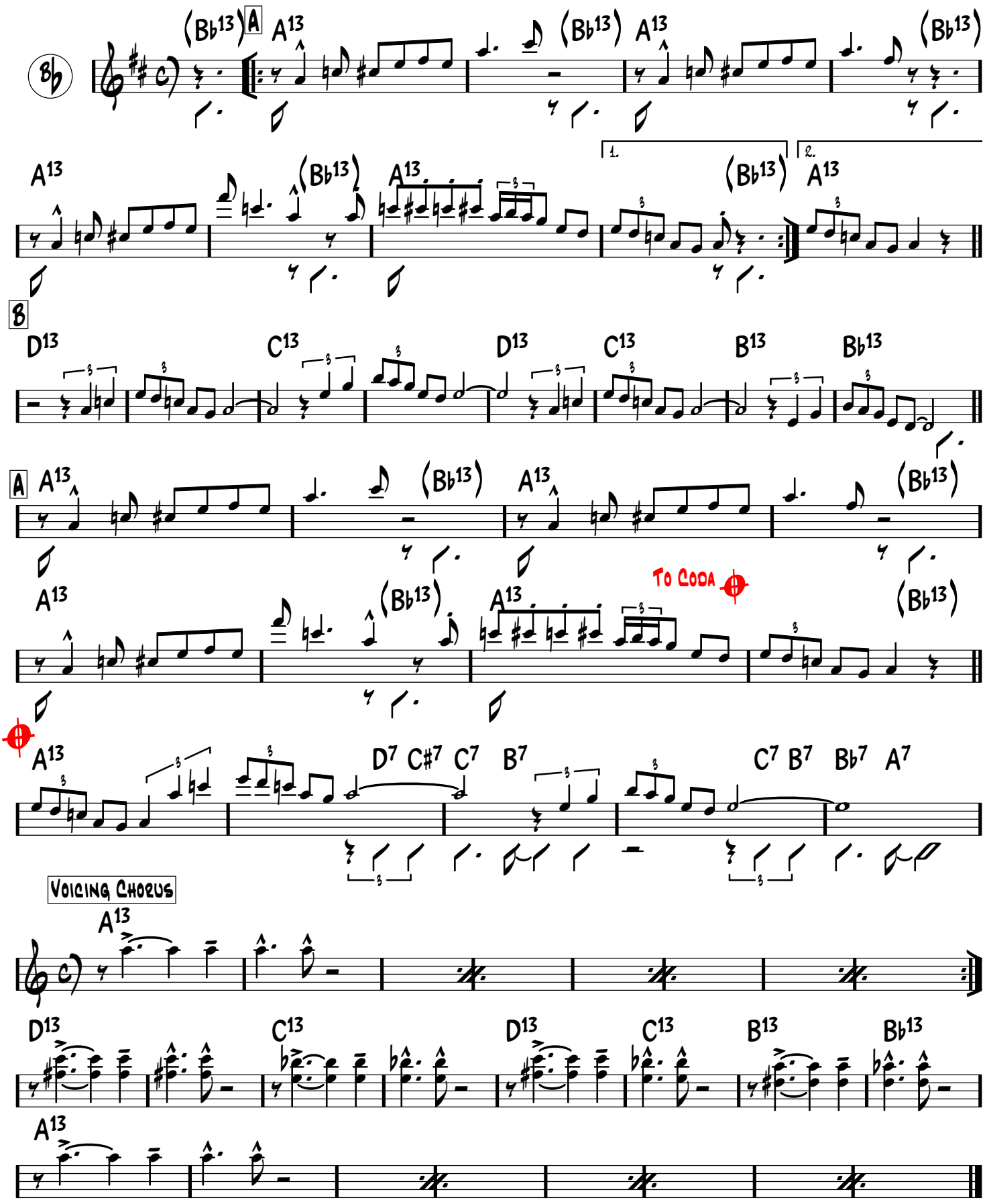
(as played by Horace Silver)