97. Introduction to NAT Gateway

Azure NAT Gateway

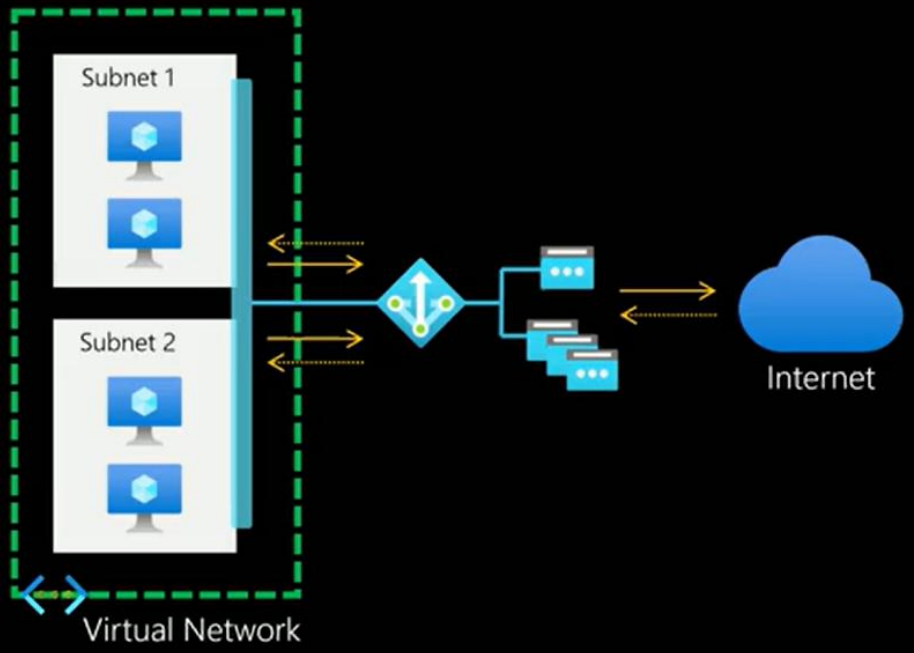

Azure NAT Gateway

Network Address Translation (NAT) service.

Let all instances in a private subnet connect outbound to the internet while remaining fully private.

Unsolicited inbound connections from the internet aren't permitted through a NAT gateway.

Provides dynamic SNAT port functionality to automatically scale outbound connectivity and reduce the risk of SNAT port exhaustion.

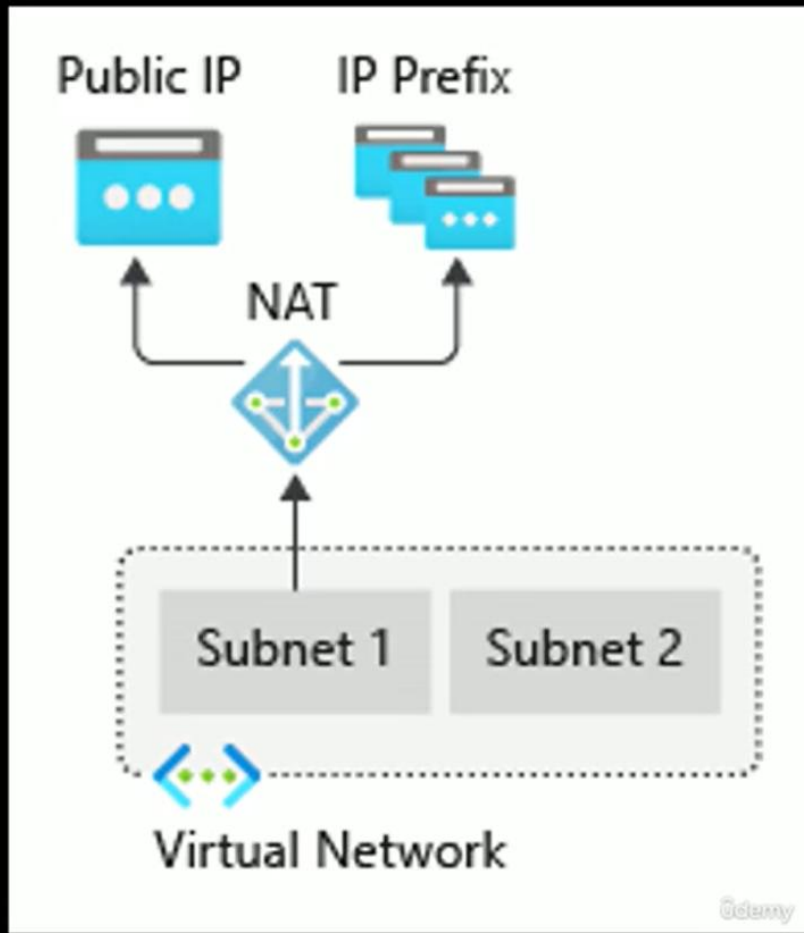

Azure NAT Gateway SNAT

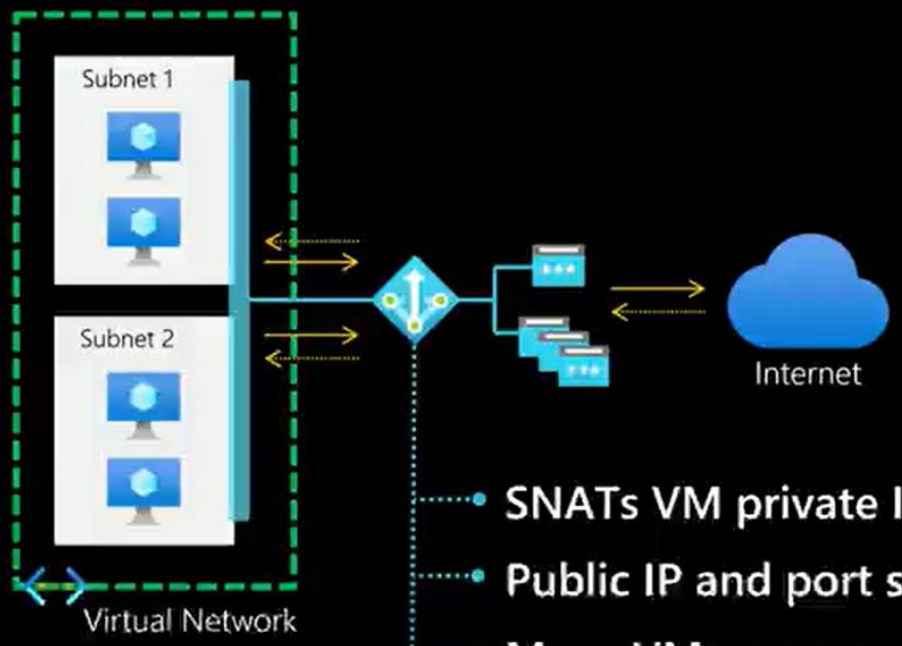

- SNATs VM private IP and port to public IP and port
- Public IP and port selected at random to connect outbound
- Many VMs can use same NAT gateway IP to connect outbound

SNAT scaled with NAT Gateway by assigning up to 16 public IPs.

udemy

Load Balancer SNAT

Public Load Balancer frontend IPs could provide outbound connectivity to the internet.

This configuration uses source network address translation (SNAT).

SNAT translates virtual machine's private IP into the load balancer's public IP address.

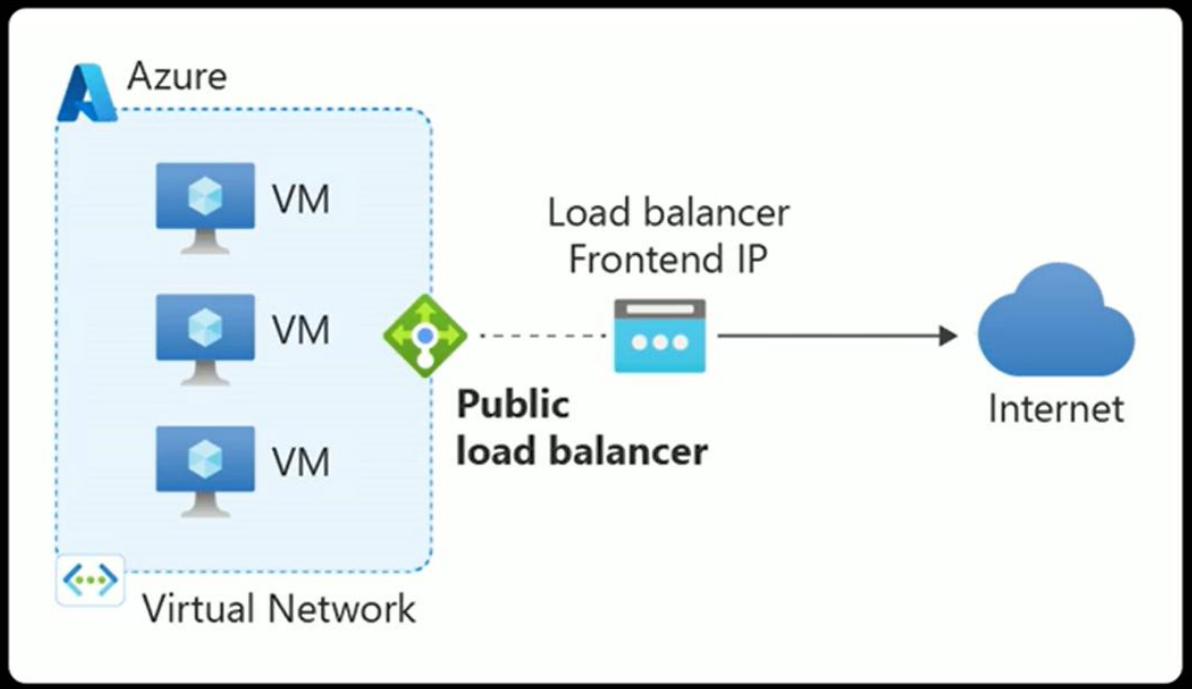

udemy

Load Balancer SNAT port exhaustion issue

With LB, each VM use a fixed number (up to 1024) pre-allocated SNAT ports.

If a VM need more, it will run into port exhaustion and connection will be dropped.

Meanwhile, other VMs might have available SNAT ports!

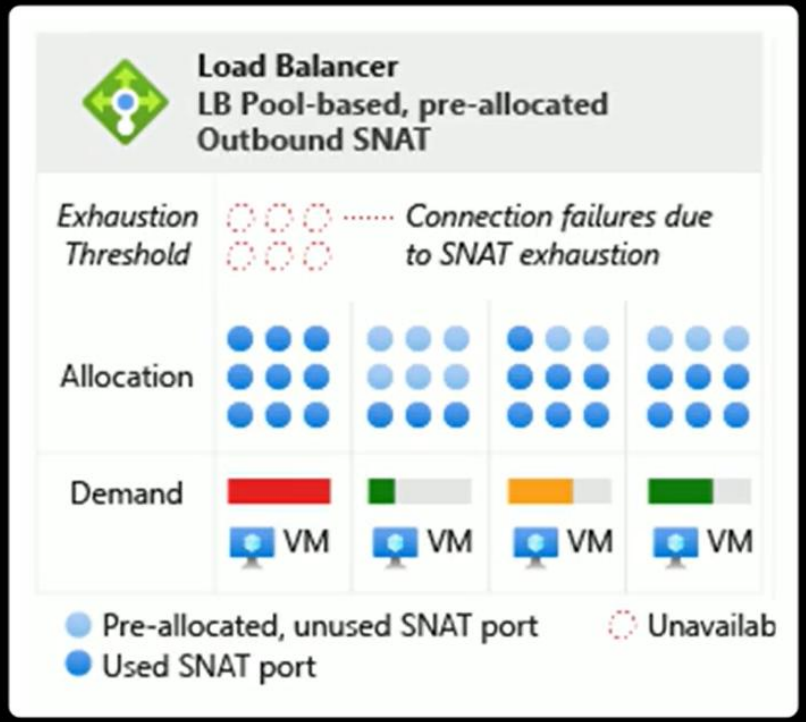

learn.microsoft.com/en-us/azure/virtual-network/nat-gateway/nat-gateway-resource

udemy

Load Balancer SNAT port exhaustion issue

With NAT Gateway, pre-allocation of SNAT ports isn't required, which means SNAT ports aren't left unused by VMs not actively needing them.

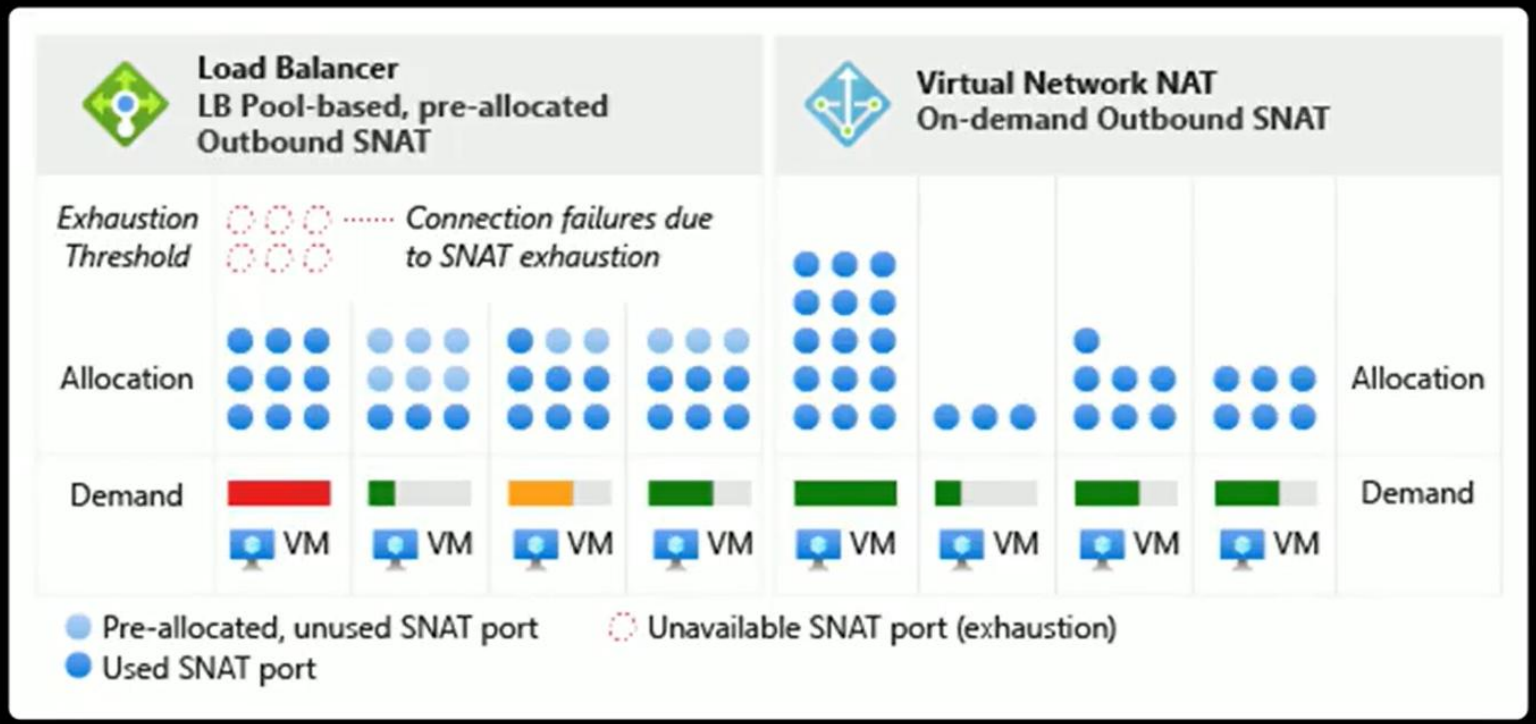

learn.microsoft.com/en-us/azure/virtual-network/nat-gateway/nat-gateway-resource

udemy

Azure NAT Gateway configuration

A Subnet can be attached only to a single NAT gateway.

Can't span multiple virtual networks.

Can use up to 16 IP addresses.

Multiple subnets within the same VNET can either use different NAT gateways or the same NAT gateway.

Supports IP Prefix.

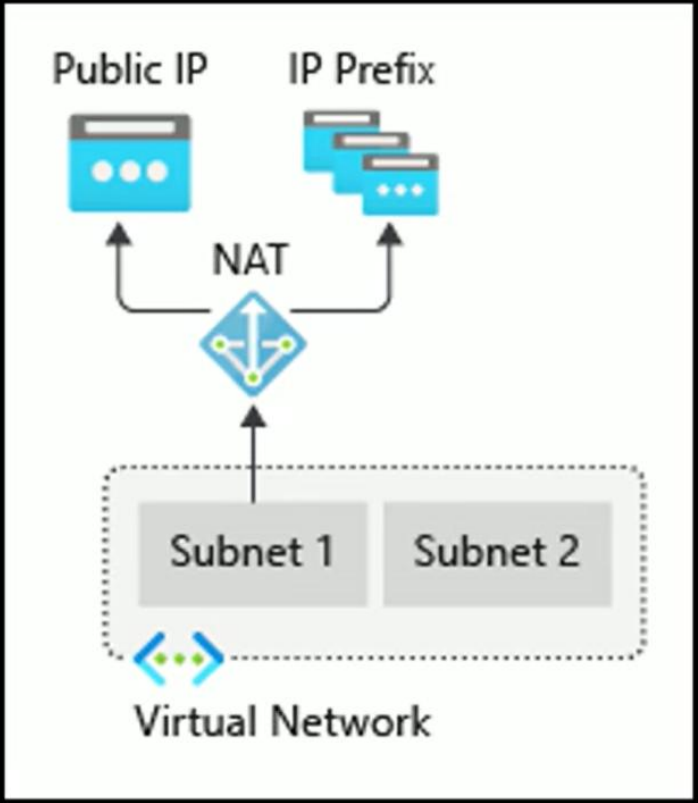

udemy

Azure NAT Gateway pricing

	Rate
Resource Hours	**$0.045** per hour $32 per month
Data Processed	**$0.045** per GB $45 per TB

azure.microsoft.com/en-us/pricing/details/azure-nat-gateway

udemy