Learners Education
Learn. Achieve. Succeed.

Malaysia University Overview

Malaysia University of Science and Technology

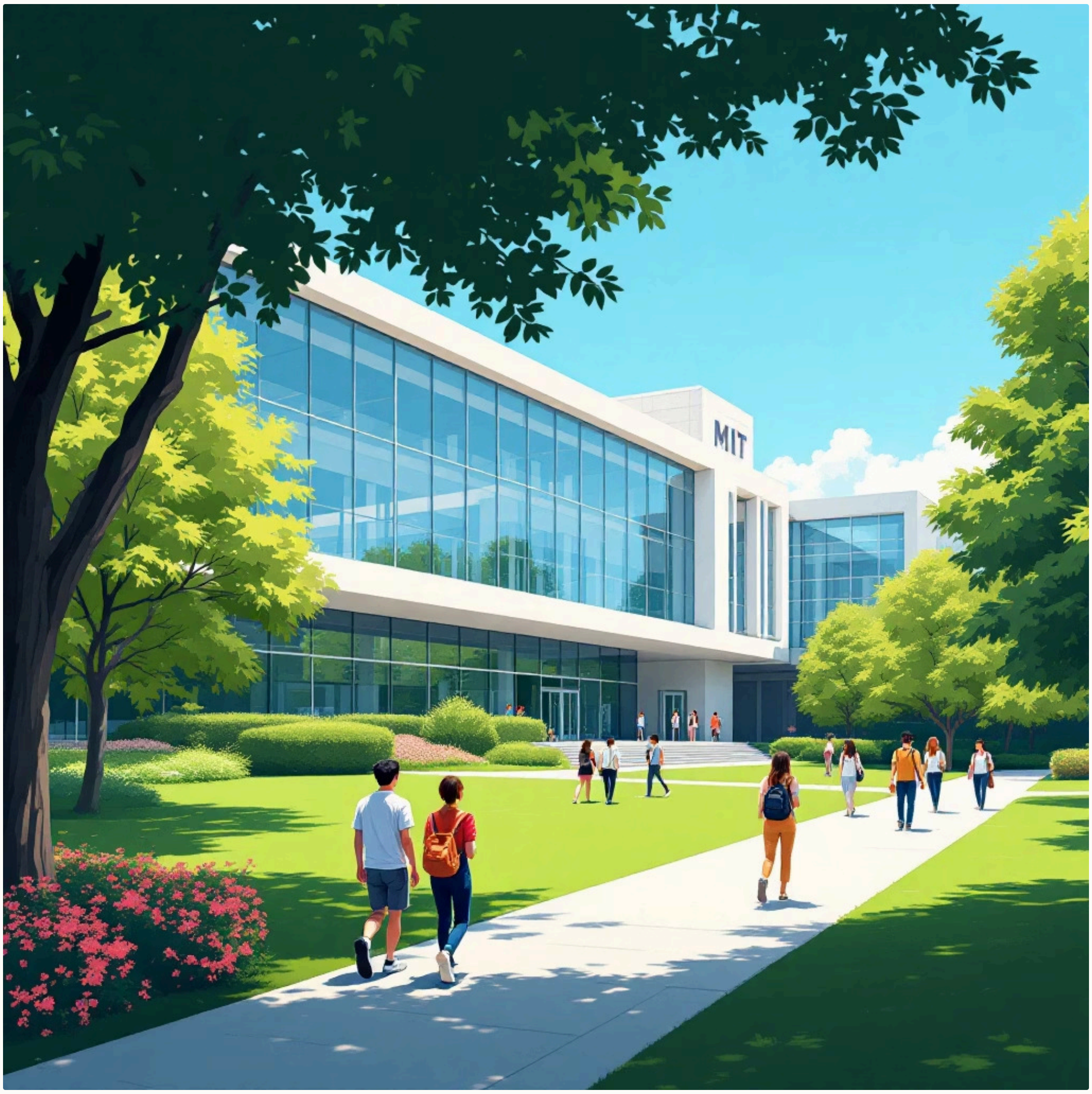

Established in January 1997 with significant assistance and intellectual property transfer from the renowned **Massachusetts Institute of Technology (MIT)**, Cambridge, MA, USA. The university was founded through a pivotal collaborative agreement between the MUST Ehsan Foundation and MIT, championed by Dr. Mahathir Mohamad, the 4th Prime Minister of Malaysia, as a cornerstone for national technological advancement.

MUST offers a unique pathway to world-class degree programmes, meticulously designed for driven, ambitious, and capable working professionals. Our curriculum emphasizes practical application and industry relevance, ensuring graduates are equipped for global challenges. The university is officially recognized and accredited by the Ministry of Education in both Malaysia and Oman, affirming its academic rigor and quality.

Made with GAMMA