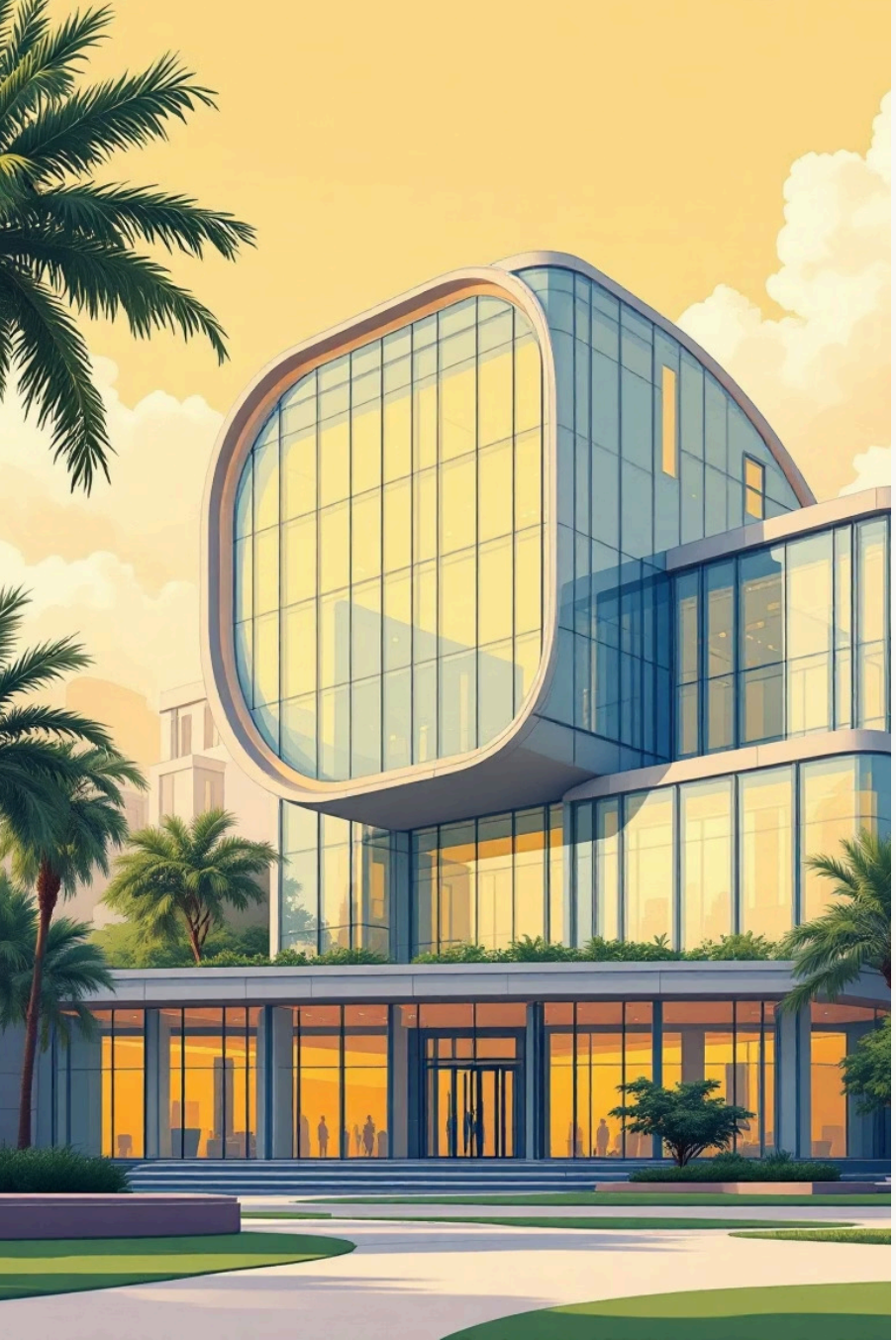

Learners Education
Learn. Achieve. Succeed.

OTHM Level 5 Extended Diploma Program

World-class executive education across the GCC region, empowering professionals to advance their careers through internationally recognized qualifications.

Made with GAMMA

About The Learners Group

Learners Education
Learn. Achieve. Succeed.

Founded in 2017, Learners University College (LUC) is a licensed higher education institution dedicated to providing world-class executive education across the GCC region. In collaboration with Business Schools and Awarding Organizations, LUC offers over 40 internationally recognized programs including Diplomas, Bachelor's, Master's, and Doctorate programs.

Our modular structure allows professionals to enhance their qualifications and advance their careers without pausing their work commitments. We serve diverse learner profiles across the GCC region, providing accessible, industry-aligned education that bridges theory and practice.

40+
Programs Offered

7
Specializations

4
GCC Locations

Made with GAMMA

Learners Education
Learn. Achieve. Succeed.

Our Presence Across the GCC Region

Dubai

Office No: 214, Al Nasr Plaza, Oud Metha, Dubai, UAE

Phone: +971 50 377 2675

Abu Dhabi

Office No: 105, Sama Tower, Next to NMC Specialty Hospital, Electra Street, Abu Dhabi, UAE

Phone: +971 50 377 2675

Sharjah

H01, Sharjah Book Authority, Al Zahiya, Sharjah, UAE

Phone: +971 50 377 2675

Bahrain

Office 4207, Al Moayyed Tower, Al Seef District, Bahrain

Phone: +971 50 377 2675

Email: inquiry@learnersuae.com

Hotline: 600 527 221

Website: www.learnersuae.com

Hours: Monday - Friday, 9:00 AM - 6:00 PM

Made with GAMMA

Learners Education
Learn. Achieve. Succeed.

OTHM Qualifications & Global Recognition

OTHM Qualifications is a UK-based Awarding Organization regulated by Ofqual (Office of the Qualifications and Examinations Regulation). OTHM offers a wide range of qualifications that are recognized globally, providing learners with the skills and knowledge needed to succeed in their chosen careers.

1

Regulated by Ofqual (UK)

Official UK government regulation ensures quality and international recognition

2

Approved by WES

World Education Services approval guarantees international credential portability

3

Globally Recognized

Valued by employers worldwide for professional advancement and career growth

Why Choose LUC & OTHM?

- Global Recognition
- Industry-Relevant Curriculum
- Coursework-Based Assessment (No Exams)
- Real-World Application and Case Studies
- Flexible Learning Schedule
- Affordable Investment Options
- International Attestation
- Expert Faculty

Made with GAMMA

Learners Education
Learn. Achieve. Succeed.

OTHM Level 5 Extended Diploma

Program Structure & Specializations

Program Composition

- **Total Modules:** 12 Mandatory Units
- **Total Credits:** 240 UK Credits
- **Level 4:** 120 UK Credits (6 Modules)
- **Level 5:** 120 UK Credits (6 Modules)
- **ECTS Equivalent:** 120 ECTS

Assessment Method

Fully Coursework-Based (No Written Exams) — Assessment through coursework, assignments, and projects with real-world business challenge focus.

Project Management

Accounting and Business

Business Management

Education and Training Management

Logistics and Supply Chain Management

Tourism & Hospitality Management

Health & Social Care Management

Made with GAMMA

Learners Education
Learn. Achieve. Succeed.

Program Details and Duration

Duration & Format

Total Duration: 12-15 Months

Class Format: Weekend Classes, Online Classes, Flexible Learning

Study Mode: Balance work and professional development

Credits & Recognition

Credits: 240 UK Credits (120 Level 4 + 120 Level 5)

ECTS Credit: 120 ECTS equivalent

Awarding Body: OTHM Qualifications (UK-based, Ofqual Regulated)

Delivery & Support

Teaching Methodology: Case Study Approach with Industry Expert Faculty

Platform: Learning Management System (LMS) Enabled

Payment Options: Easy Monthly Installments Available

Pathway Options

Continue to Level 6

Progress to Bachelor's degree qualification

Enter Workforce

Mid-level management positions

Postgraduate Studies

Master's, MBA, and beyond

Made with GAMMA

Specialization Programs

Choose Your Career Path

Project Management

Focus: Project planning, risk management, quality management, and leadership

Careers: Project Manager, Project Coordinator, Risk Manager, Quality Assurance Manager

Accounting and Business

Focus: Financial accounting, management accounting, taxation, and business law

Careers: Accountant, Business Consultant, Financial Analyst, Tax Advisor

Business Management

Focus: Strategic management, organizational behavior, marketing, and HR management

Careers: Business Manager, HR Manager, Marketing Manager, Operations Manager

Made with GAMMA

Learners Education
Learn. Achieve. Succeed.

More Specialization Options

Education and Training Management

Focus: Educational theories, instructional design, curriculum development, and training methodologies

Careers: Education Manager, Training and Development Manager, Curriculum Developer

Logistics and Supply Chain Management

Focus: Supply chain strategy, logistics operations, inventory management, and procurement

Careers: Supply Chain Manager, Logistics Manager, Inventory Manager, Procurement Specialist

Tourism & Hospitality Management

Focus: Tourism and hospitality sector management, operations, customer experience, and business strategy

Careers: Hotel Manager, Front Office Manager, F&B Manager, Travel Consultant

Health & Social Care Management

Focus: Health and social care frameworks, service delivery strategies, and stakeholder communication

Careers: Health Services Manager, Healthcare Administrator, Health & Safety Manager

Made with GAMMA

Learners Education
Learn. Achieve. Succeed.

Degree Certification and Credentials

What You Will Receive Upon Completion

01

Official OTHM Diploma Certificate

Issued by OTHM Qualifications (UK-based, Ofqual regulated) — Internationally recognized Level 5 qualification with official diploma bearing OTHM seal and signatures, including accreditation marks (Ofqual, WES approved).

02

Official Transcript/Academic Record

Detailed record of all 12 modules completed with individual grades for each unit, 240 UK Credits earned (120 Level 4 + 120 Level 5), 120 ECTS equivalent noted, specialized track completed, official institution seal and registrar signature.

03

International Attestation (Optional)

Certificate of authenticity for global employment, WES Education Services verification, enhanced credential for international job markets, portability across multiple countries.

04

Digital Credentials

Digital badge for professional networking, online verifiable credential, portfolio-ready documentation.

Made with GAMMA

Admission Requirements & Next Steps

Eligibility Criteria

- **Age:** 18 years and above
- **Academic:** Level 3 Diploma or equivalent qualification
- **Experience:** Professional experience preferred but not mandatory
- **Profile:** Working professionals, career changers, recent graduates seeking advancement

Application Process

Application & Document Submission

Complete application form and submit academic transcripts, professional resume, and valid identification

Application Screening

Review and verification of documents and credentials by admissions team

Shortlisting and Consultation

Evaluation based on background, career goals, and specialization recommendation

Admission & Registration

Complete admission formalities, select specialization, arrange payment, and begin learning

---

Ready to Advance Your Career?

Contact Us:

Phone: +971 50 377 2675

Hotline: 600 527 221

Email: **inquiry@learnersuae.com**

Visit Us:

Website: **www.learnersuae.com**

Offices in Dubai, Abu Dhabi, Sharjah, and Bahrain

Made with GAMMA