Practical Application

Alert Management Practice

Alert management is an important SOC activity where security alerts are classified, prioritized, investigated, and escalated when necessary. In this exercise, alerts were organized using a classification table, mapped to MITRE ATT&CK techniques, prioritized based on severity, and documented using incident tickets.

1.Alert Classification System

Open Google Sheets or WPS Spreadsheet.
Create a table with these columns.

An alert classification table was created to organize security alerts based on type, priority level, and MITRE ATT&CK technique. This helps SOC analysts quickly identify the nature of threats and prioritize response activities.

Alert ID	Alert Type	Priority	MITTRE Technique	Description
001	Phishing	High	T1566	Suspicious phishing email detected
002	Bruteforce	Medium	T1110	Multiple failed SSH login attempts
003	Port Scan	Low	T1406	Network scanning Detected
004	Malware	Critical	T1059	Malicious script execution detected

2 .Prioritize alerts Based on CVSS

Alerts were prioritized using CVSS scoring methodology. Critical vulnerabilities such as Log4Shell with a score of 9.8 were classified as critical priority, while lower risk activities such as port scans were categorized as low priority.

Alert	CVSS Score	Priority
Log4Shell Exploit	9.8	Critical
Malware Execution	8.5	High
SSH Bruteforce Attack	6.5	Medium
Port Scan	3.2	Low

3.Creating a Dashboard in Wazuh

A visualization dashboard was created in Wazuh to monitor alert severity distribution. The dashboard displays the number of alerts categorized as critical, high, medium, and low priority, helping analysts quickly understand the overall security posture.

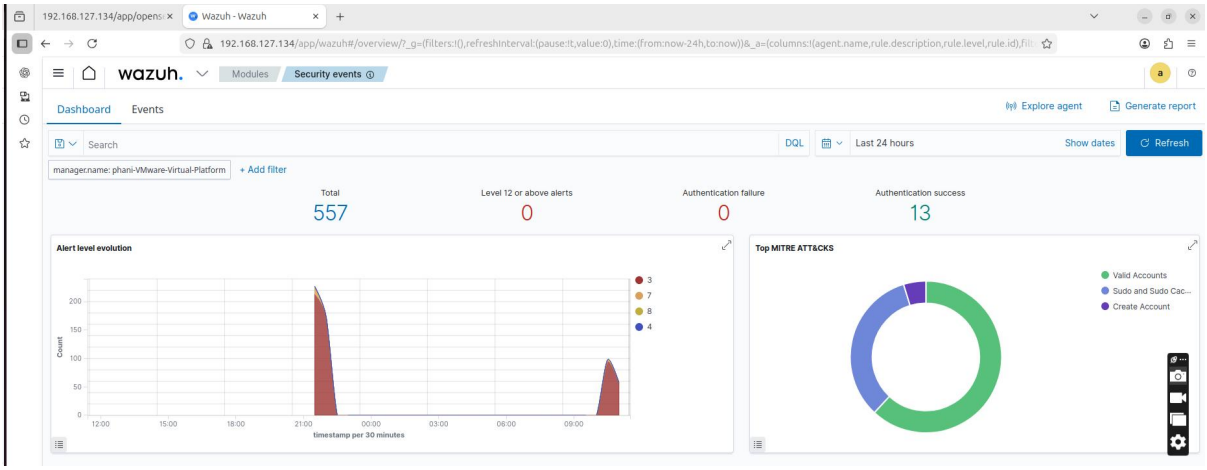

Events

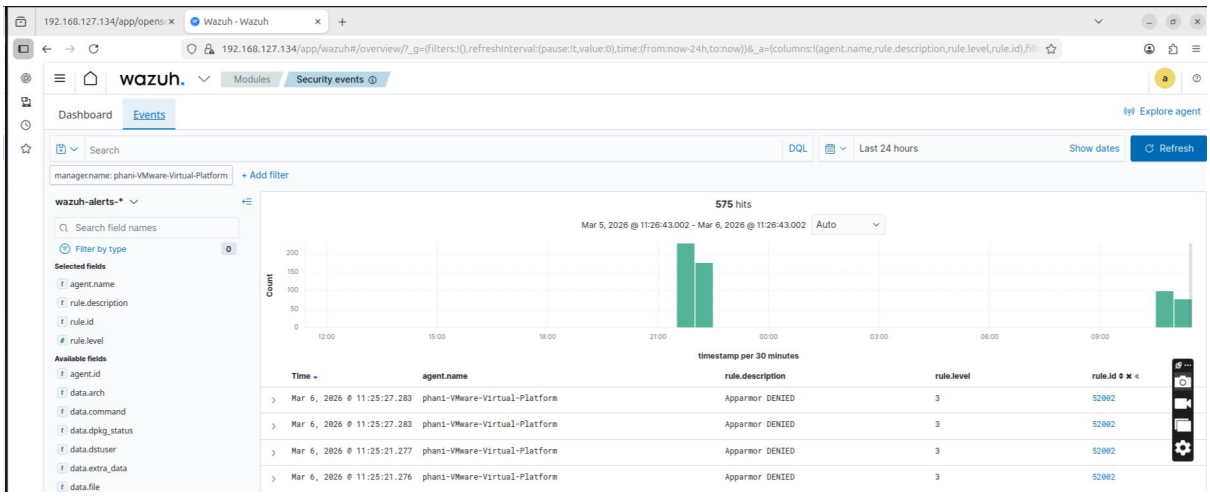

Alert capturing

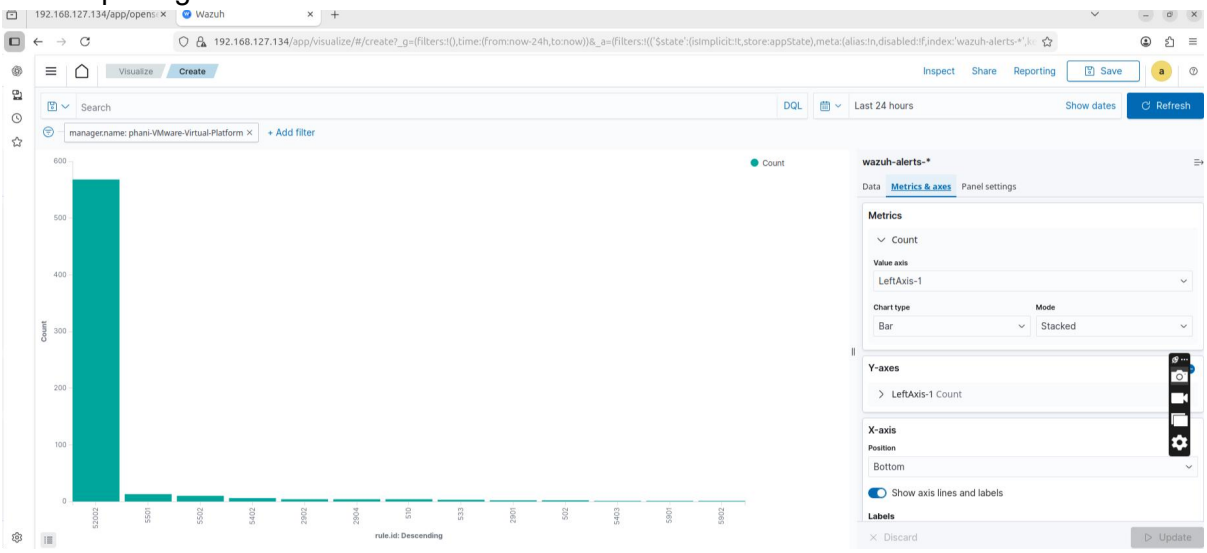

4. Drafting a ticket in TheHive
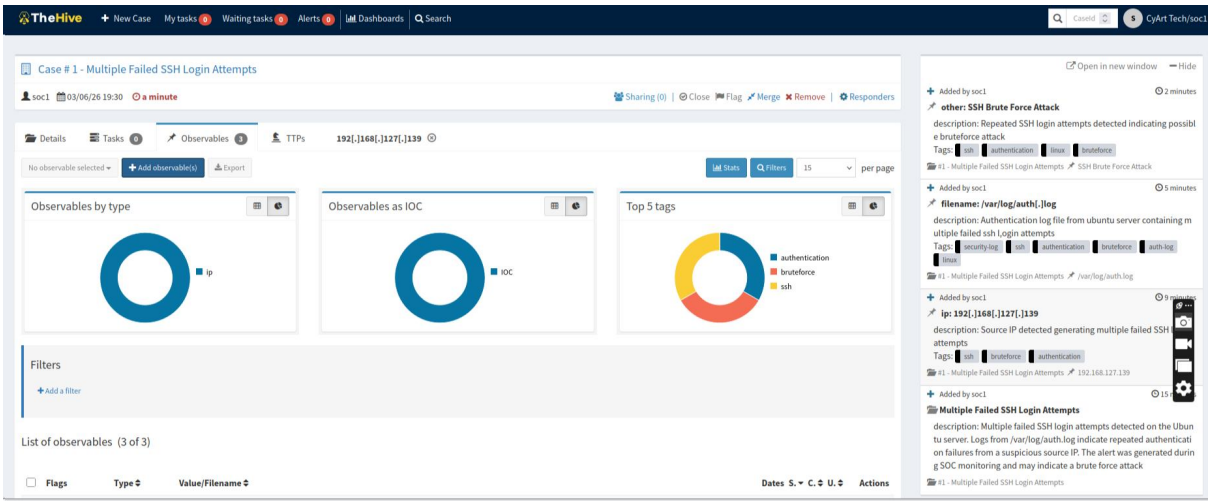
Installing and configuring TheHive and rising a case
SSH failed login attempts detected from an attacker