Greenfield Local Hub Algorithms

Greenfield Local Hub (GLH)

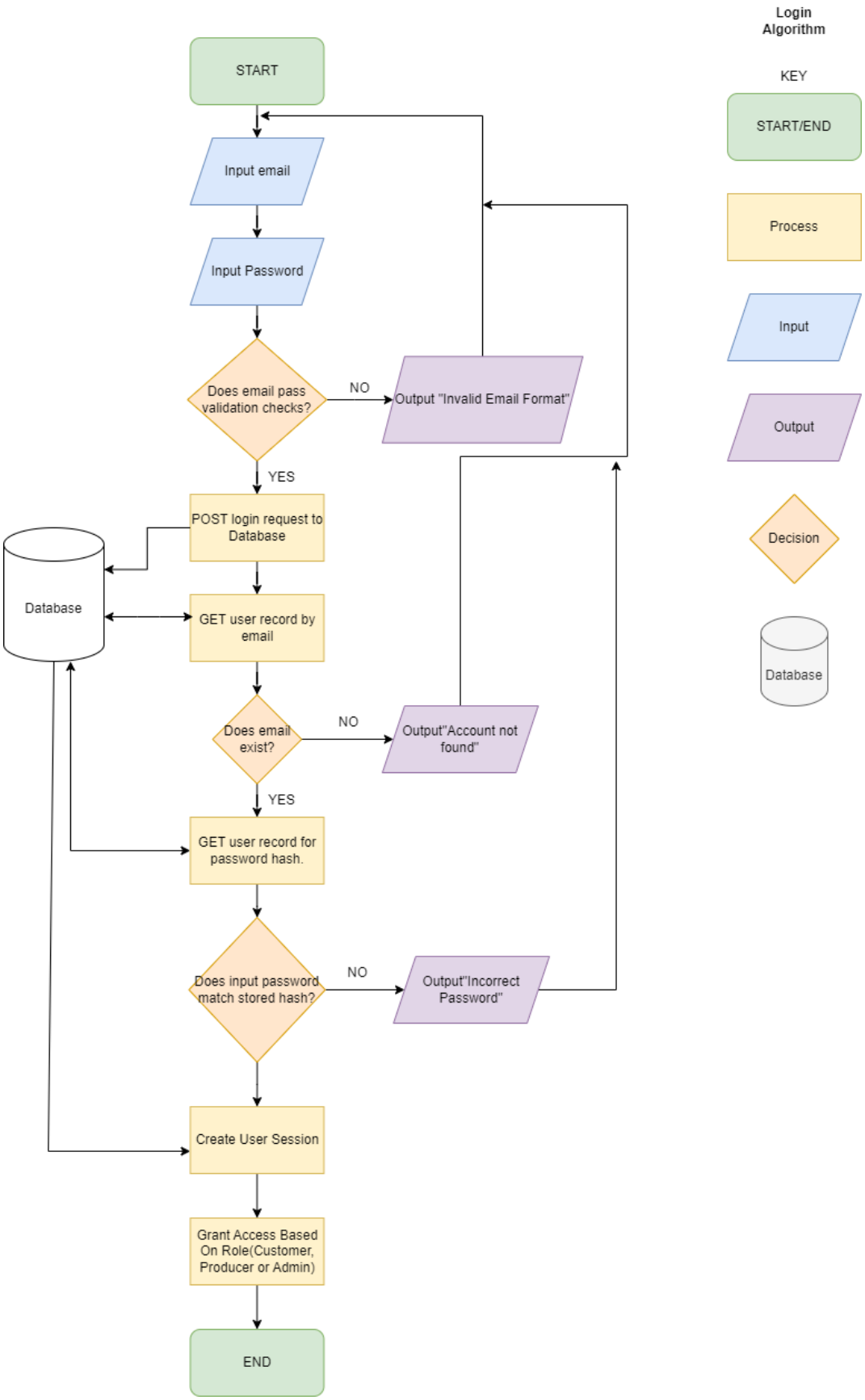

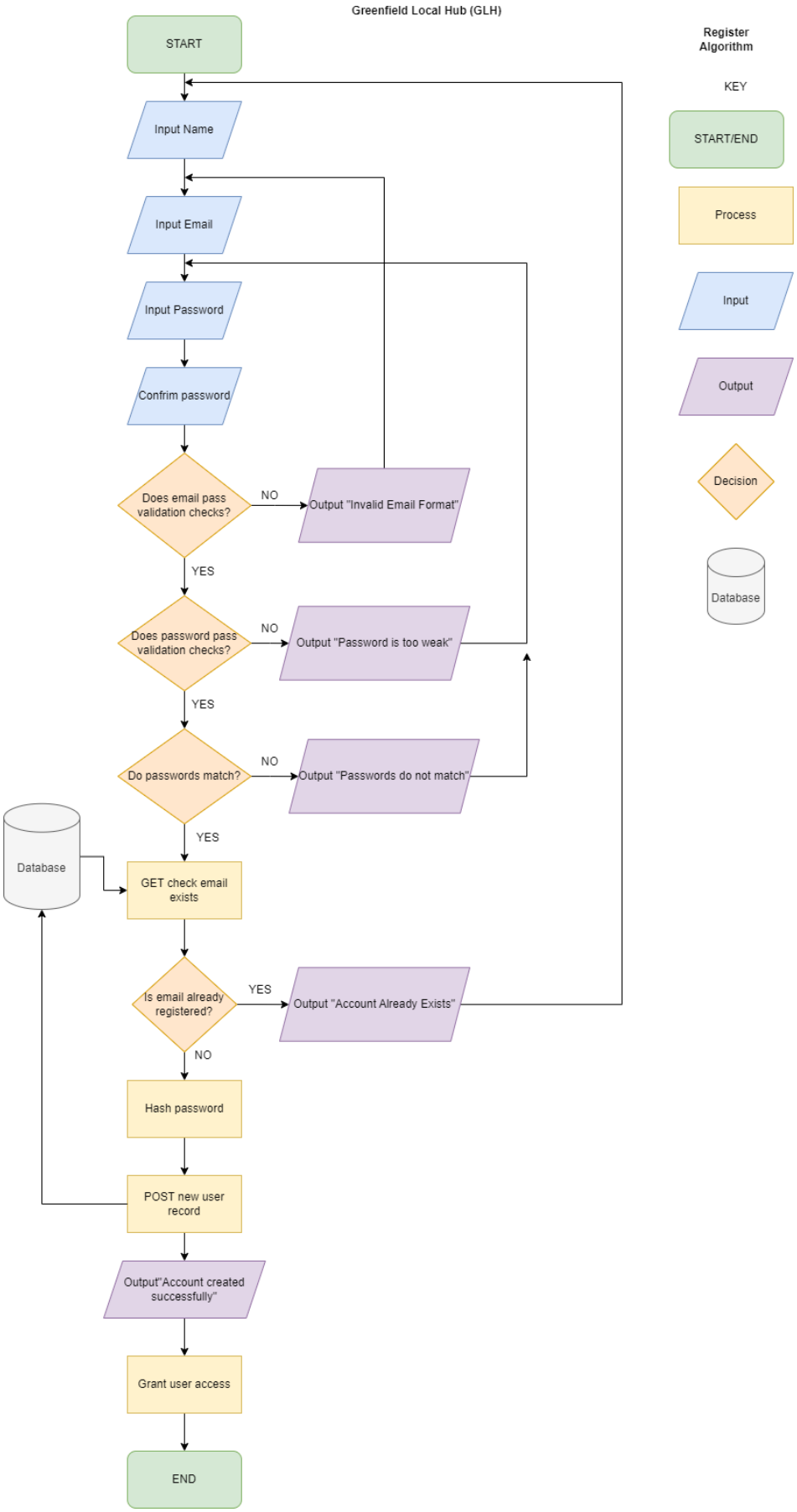
Greenfield Local Hub (GLH)
Register Algorithm
START
Input Name
Input Email
Input Password
Confrim password
Does email pass validation checks?
NO
Output "Invalid Email Format"
YES
Does password pass validation checks?
NO
Output "Password is too weak"
YES
Do passwords match?
NO
Output "Passwords do not match"
YES
Database
GET check email exists
Is email already registered?
YES
Output "Account Already Exists"
NO
Hash password
POST new user record
Output"Account created successfully"
Grant user access
END
KEY
START/END
Process
Input
Output
Decision
Database

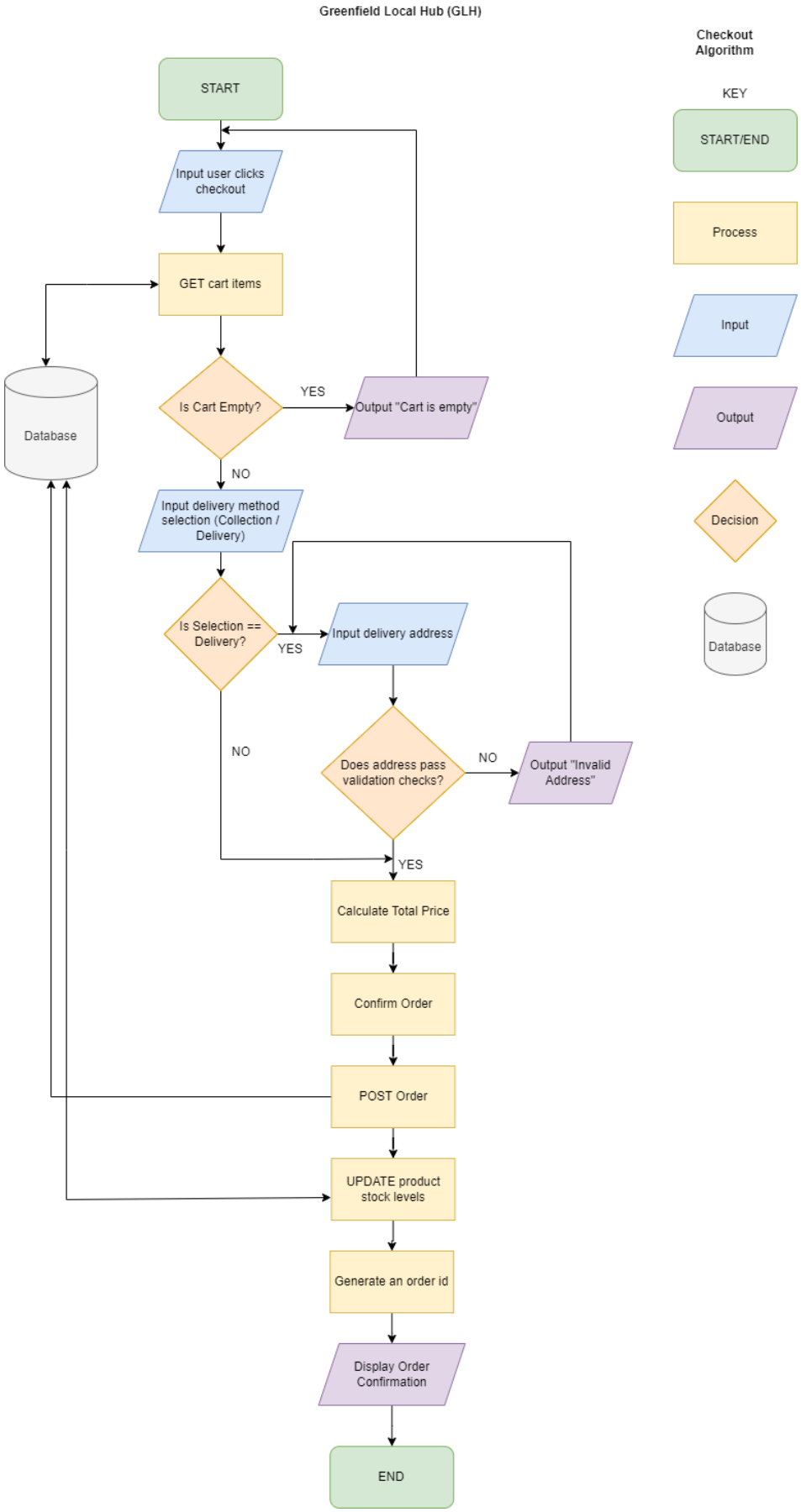
Greenfield Local Hub (GLH)
Checkout Algorithm
START
Input user clicks checkout
GET cart items
Database
Is Cart Empty?
YES
Output "Cart is empty"
NO
Input delivery method selection (Collection / Delivery)
Is Selection == Delivery?
YES
Input delivery address
NO
Does address pass validation checks?
NO
Output "Invalid Address"
YES
Calculate Total Price
Confirm Order
POST Order
UPDATE product stock levels
Generate an order id
Display Order Confirmation
END
KEY
START/END
Process
Input
Output
Decision
Database

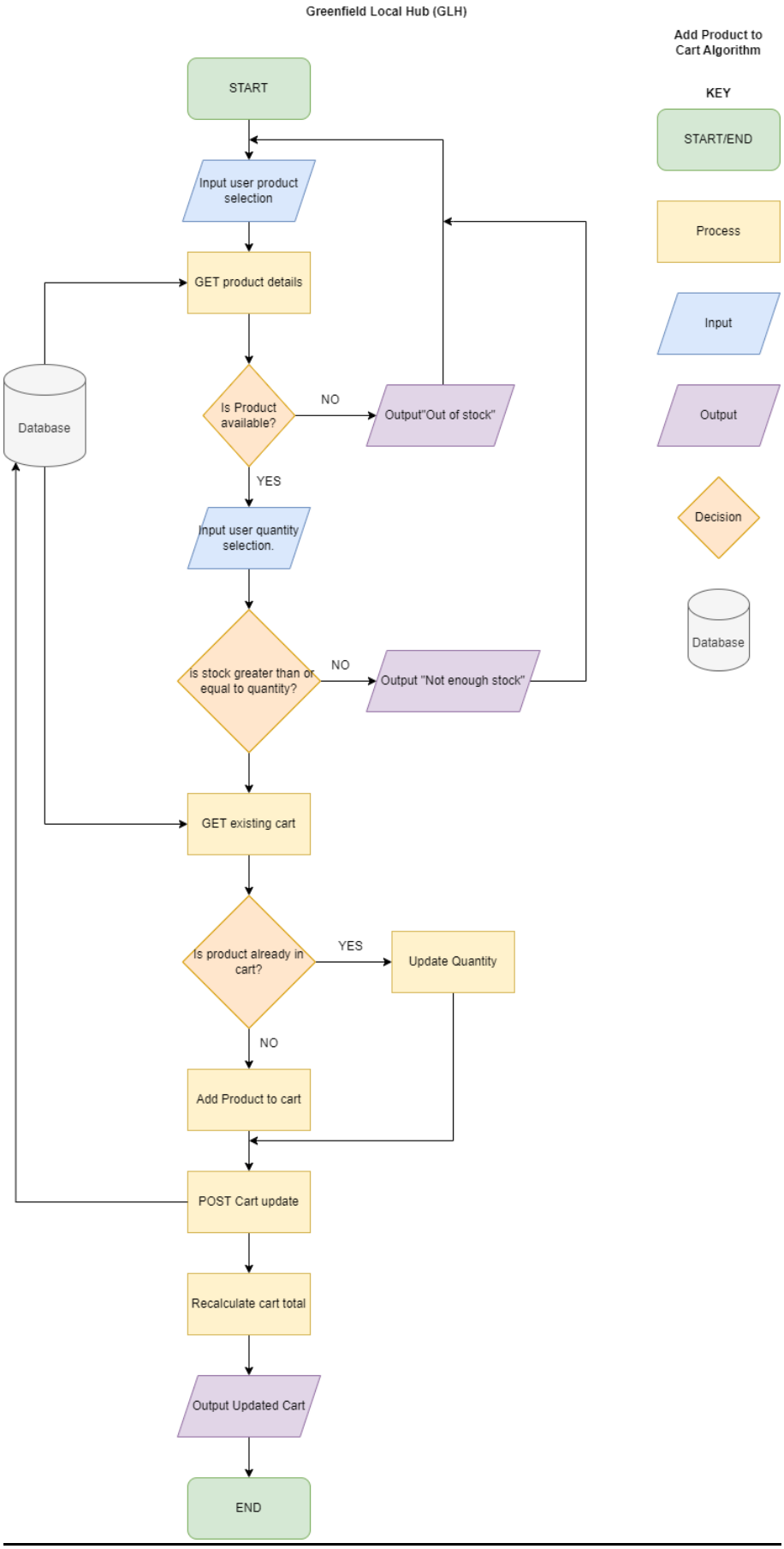
Greenfield Local Hub (GLH)
START
Input user product selection
GET product details
Database
Is Product available?
NO
Output"Out of stock"
YES
Input user quantity selection.
is stock greater than or equal to quantity?
NO
Output "Not enough stock"
GET existing cart
Is product already in cart?
YES
Update Quantity
NO
Add Product to cart
POST Cart update
Recalculate cart total
Output Updated Cart
END
Add Product to Cart Algorithm
KEY
START/END
Process
Input
Output
Decision
Database

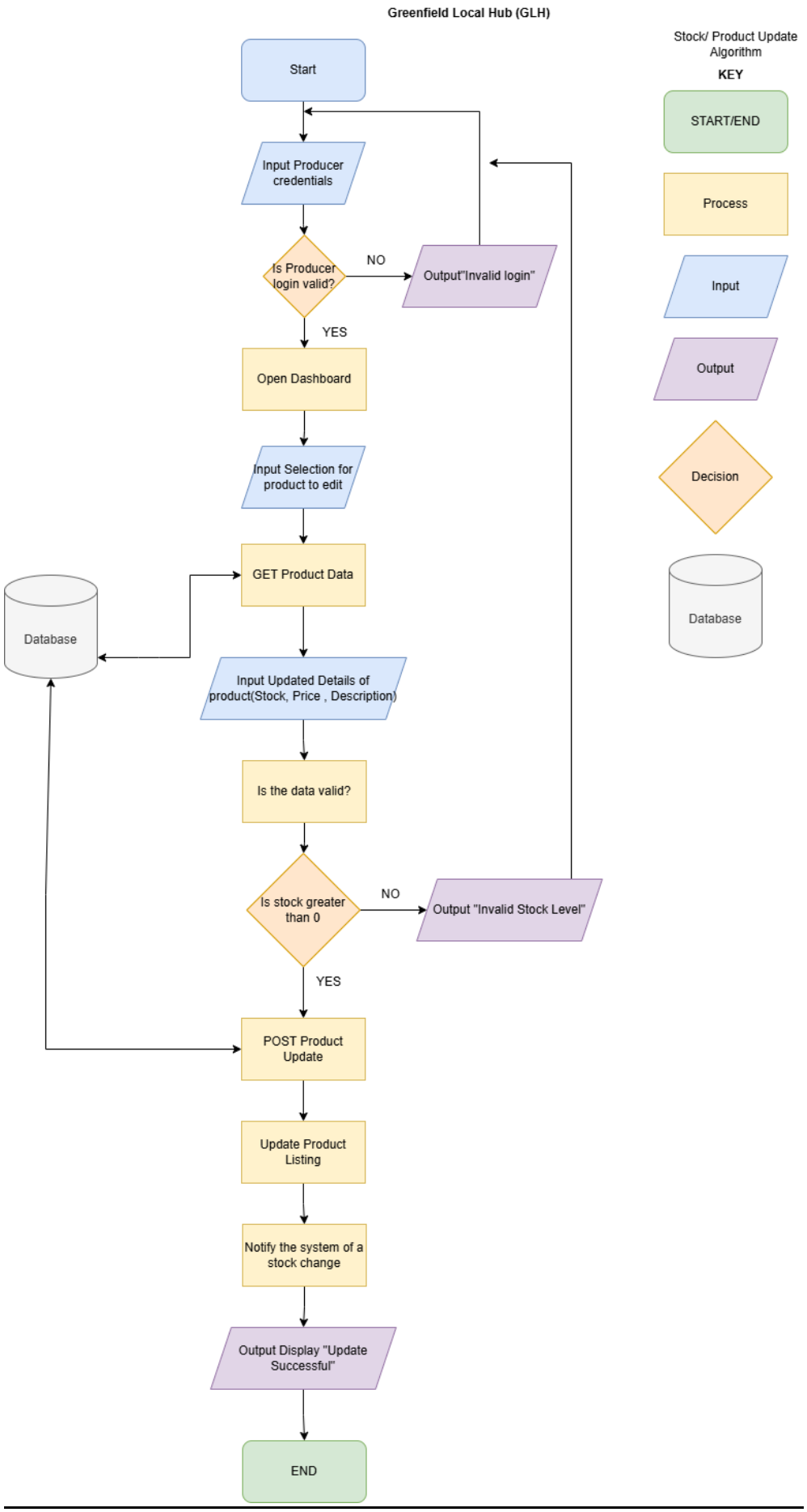
Greenfield Local Hub (GLH)
Start
Input Producer credentials
Is Producer login valid?
NO
Output"Invalid login"
YES
Open Dashboard
Input Selection for product to edit
GET Product Data
Database
Input Updated Details of product(Stock, Price , Description)
Is the data valid?
Is stock greater than 0
NO
Output "Invalid Stock Level"
YES
POST Product Update
Update Product Listing
Notify the system of a stock change
Output Display "Update Successful"
END
Stock/ Product Update Algorithm
KEY
START/END
Process
Input
Output
Decision
Database