AI: Strategy + Marketing (MGT 853)

Gaming in Learning & Monetizing AI (Session 8)

Vineet Kumar

Yale School of Management
Spring 2026

Gaming in Learning (Adversarial Learning)

Beyond Transparency

- Researchers were comparing models for predicting likelihood of death for pneumonia patients in hospitals

Beyond Transparency

- Researchers were comparing models for predicting likelihood of death for pneumonia patients in hospitals
- Rule based learning indicated that patients with **Asthma** were less likely to die

Beyond Transparency

- Researchers were comparing models for predicting likelihood of death for pneumonia patients in hospitals
- Rule based learning indicated that patients with **Asthma** were less likely to die
- Puzzling from a medical perspective!

Beyond Transparency

- Researchers were comparing models for predicting likelihood of death for pneumonia patients in hospitals
- Rule based learning indicated that patients with **Asthma** were less likely to die
- Puzzling from a medical perspective!
- Why does this happen?

Beyond Transparency

- Researchers were comparing models for predicting likelihood of death for pneumonia patients in hospitals
- Rule based learning indicated that patients with **Asthma** were less likely to die
- Puzzling from a medical perspective!
- Why does this happen?

Beyond Transparency

- Researchers were comparing models for predicting likelihood of death for pneumonia patients in hospitals
- Rule based learning indicated that patients with **Asthma** were less likely to die
- Puzzling from a medical perspective!
- Why does this happen?

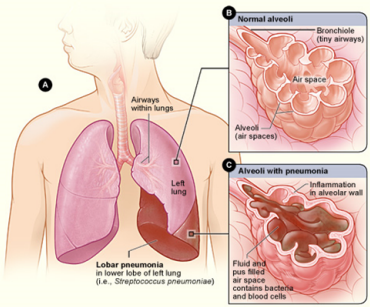

Gaming in Learning

- User browsing a retailer's website

Gaming in Learning

- User browsing a retailer's website
- Retailer observes a number of different behaviors X

Gaming in Learning

- User browsing a retailer's website
- Retailer observes a number of different behaviors X
- Wants to figure out which users to give a coupon to

Gaming in Learning

- User browsing a retailer's website
- Retailer observes a number of different behaviors X
- Wants to figure out which users to give a coupon to
- Specify this as a prediction problem $\boxed{y = f(X)}$

Gaming in Learning

- User browsing a retailer's website
- Retailer observes a number of different behaviors X
- Wants to figure out which users to give a coupon to
- Specify this as a prediction problem $\boxed{y = f(X)}$

Gaming in Learning

- User browsing a retailer's website
- Retailer observes a number of different behaviors X
- Wants to figure out which users to give a coupon to
- Specify this as a prediction problem $\boxed{y = f(X)}$

Gaming in Learning

- User browsing a retailer's website
- Retailer observes a number of different behaviors X
- Wants to figure out which users to give a coupon to
- Specify this as a prediction problem $\boxed{y = f(X)}$

So, what's the problem?

Borusan CAT Case

What is the Business Problem? ML Problem?

ML for CAT: Let's try this in Groups

1. Choose either (U)nsupervised or (R)einforcement Learning. Be clear about the application.

ML for CAT: Let's try this in Groups

1. Choose either (U)nsupervised or (R)einforcement Learning. Be clear about the application.
2. What is the business problem? How do you convert it to ML problem?

ML for CAT: Let's try this in Groups

1. Choose either (U)nsupervised or (R)einforcement Learning. Be clear about the application.
2. What is the business problem? How do you convert it to ML problem?
3. Make decisions for each stage of the ML pipeline.

ML for CAT: Let's try this in Groups

1. Choose either (U)nsupervised or (R)einforcement Learning. Be clear about the application.
2. What is the business problem? How do you convert it to ML problem?
3. Make decisions for each stage of the ML pipeline.
   - For (R), specify the actions (a), states (s), and reward (Π)

ML for CAT: Let's try this in Groups

1. Choose either (U)nsupervised or (R)einforcement Learning. Be clear about the application.
2. What is the business problem? How do you convert it to ML problem?
3. Make decisions for each stage of the ML pipeline.
   - For (R), specify the actions (a), states (s), and reward (Π)
4. What metric would you use to measure improvement?

What is the Value to Customer? What kind of product is this?

Can we Quantify the value?

Is the salesforce incentivized?

M is creating a lot of value. Why is it failing?

Which segment would you target?

How to monetize?

Borusan Case Takeaways - 1

- AI/ML creates value by predicting which part is likely to fail and when

Borusan Case Takeaways - 1

- AI/ML creates value by predicting which part is likely to fail and when
  - But, very challenging to monetize

Borusan Case Takeaways - 1

- AI/ML creates value by predicting which part is likely to fail and when
  - But, very challenging to monetize
- Barriers: Internal (Salesforce) and Exteral (Customers)

Borusan Case Takeaways - 1

- AI/ML creates value by predicting which part is likely to fail and when
  - But, very challenging to monetize
- Barriers: Internal (Salesforce) and Exteral (Customers)
- Customers:

Borusan Case Takeaways - 1

- AI/ML creates value by predicting which part is likely to fail and when
  - But, very challenging to monetize
- Barriers: Internal (Salesforce) and Exteral (Customers)
- Customers:
  - Customers do not see value in credence good

Borusan Case Takeaways - 1

- AI/ML creates value by predicting which part is likely to fail and when
  - But, very challenging to monetize
- Barriers: Internal (Salesforce) and Exteral (Customers)
- Customers:
  - Customers do not see value in credence good
  - Hard to understand probabilities because these breakdown events may not be as common (especially for Retail segment)

Borusan Case Takeaways - 1

- AI/ML creates value by predicting which part is likely to fail and when
  - But, very challenging to monetize
- Barriers: Internal (Salesforce) and Exteral (Customers)
- Customers:
  - Customers do not see value in credence good
  - Hard to understand probabilities because these breakdown events may not be as common (especially for Retail segment)
  - Seeing a single false negative could mean they lose confidence in the technology

Borusan Case Takeaways - 2

- Salesforce:

Borusan Case Takeaways - 2

- Salesforce:
  - Do not want to learn about fancy new technology that's hard to understand

Borusan Case Takeaways - 2

- Salesforce:
  - Do not want to learn about fancy new technology that's hard to understand
  - Muneccim causes them to lose commissions with lower cost repairs

Borusan Case Takeaways - 2

- Salesforce:
  - Do not want to learn about fancy new technology that's hard to understand
  - Muneccim causes them to lose commissions with lower cost repairs
  - Worried customers will not believe them if they say product is going to fail

Borusan Case Takeaways - 2

- Salesforce:
  - Do not want to learn about fancy new technology that's hard to understand
  - Muneccim causes them to lose commissions with lower cost repairs
  - Worried customers will not believe them if they say product is going to fail
  - Blame from customers with false negatives

Borusan Case Takeaways - 2

- Salesforce:
  - Do not want to learn about fancy new technology that's hard to understand
  - Muneccim causes them to lose commissions with lower cost repairs
  - Worried customers will not believe them if they say product is going to fail
  - Blame from customers with false negatives
- Borusan has much more data: can better evaluate probabilities

Borusan Case Takeaways - 2

- Salesforce:
  - Do not want to learn about fancy new technology that's hard to understand
  - Muneccim causes them to lose commissions with lower cost repairs
  - Worried customers will not believe them if they say product is going to fail
  - Blame from customers with false negatives
- Borusan has much more data: can better evaluate probabilities
- CVA contract with x% Uptime guarantee solves many problems

Borusan Case Takeaways - 2

- Salesforce:
  - Do not want to learn about fancy new technology that's hard to understand
  - Muneccim causes them to lose commissions with lower cost repairs
  - Worried customers will not believe them if they say product is going to fail
  - Blame from customers with false negatives
- Borusan has much more data: can better evaluate probabilities
- CVA contract with x% Uptime guarantee solves many problems
  - Do not need to educate consumers about probabilities

Borusan Case Takeaways - 2

- Salesforce:
  - Do not want to learn about fancy new technology that's hard to understand
  - Muneccim causes them to lose commissions with lower cost repairs
  - Worried customers will not believe them if they say product is going to fail
  - Blame from customers with false negatives
- Borusan has much more data: can better evaluate probabilities
- CVA contract with x% Uptime guarantee solves many problems
  - Do not need to educate consumers about probabilities
  - Need to train and incentivize salesforce to sell these contracts

Borusan Case Takeaways - 2

- Salesforce:
  - Do not want to learn about fancy new technology that's hard to understand
  - Muneccim causes them to lose commissions with lower cost repairs
  - Worried customers will not believe them if they say product is going to fail
  - Blame from customers with false negatives
- Borusan has much more data: can better evaluate probabilities
- CVA contract with x% Uptime guarantee solves many problems
  - Do not need to educate consumers about probabilities
  - Need to train and incentivize salesforce to sell these contracts

Borusan Case Takeaways - 2

- Salesforce:
  - Do not want to learn about fancy new technology that's hard to understand
  - Muneccim causes them to lose commissions with lower cost repairs
  - Worried customers will not believe them if they say product is going to fail
  - Blame from customers with false negatives
- Borusan has much more data: can better evaluate probabilities
- CVA contract with x% Uptime guarantee solves many problems
  - Do not need to educate consumers about probabilities
  - Need to train and incentivize salesforce to sell these contracts

Big Picture:

AI can create lot of value, but capturing that could require reimagining and realigning the business model to effectively capture