Effective: 02 April 2026

LATIN AMERICAN SPACE CHALLENGE

Event Guidance and Milestones (EGM)

Space Challenge

Edition 2 | Revision 3

The electronic version is the official, approved document.
Ensure you are using the correct version before proceeding.

Latin American Space Challenge
lasc@lasc.space
http://www.lasc.space/
Instagram: @lascspace

LATIN AMERICAN SPACE CHALLENGE

Table of Contents

Table of Contents 2
Record of Revisions 3
EGM Second Edition 4
Introduction 5
1. Purpose 5
2. Structure 5
3. LASC Documentation System 5
4. Manual Revisions 5
Introduction 6
Section 1 — Master Schedule (MSC) 8
1.1. Technical Deliverable Deadlines 8
1.2. Administrative Deadlines 9
1.3. Event Schedule 10
Section 2 — Tickets, Fees, and Payments (PSP) 13
2.1. Team Ticket 13
2.2. Rocketeer/Satelliteer Ticket 15
2.3. Spectator Ticket and Parking Ticket 16
Section 3 — Event Infrastructure (EIF) 18
3.1. Ginásio de Esportes Beira Rio 18
3.2. Sugarcane Launch Range (SLR) 19
Section 4 — Logistics and Event Access (LES) 21
4.1. Event Check-in 21
4.2. Access Control 21
4.3. Badges 21
4.4. Vehicle and Transportation 23
4.5. General Provisions 23
4.6. Propellant, Consumables and Energetics 25
4.7. Import and Export Guidance 26
4.8. Unmanned Aerial System Policy 26
4.9. Use of Handheld Radios 27

Record of Revisions

The Event Guidance and Milestones (EGM) document consolidates administrative nontechnical information for the Latin American Space Challenge (LASC), the world's largest experimental rocketry and satellite engineering event. This includes access, location, fees, and the master schedule. The table below records all revisions of the document since the first edition of the Latin American Space Challenge.

Edition Number	Revision Number	Issue Date	Effective Date
1	1	May 2025	May 2025
1	2	August 2025	August 2025
1	3	October 2025	October 2025
2	1	March 2026	March 2026
2	2	March 2026	March 2026
2	3	April 2026	April 2026

EGM Second Edition

The following table describes changes contained in Edition 2 of the Event Guidance and Milestones (EGM). The table describes significant changes and individual changes in each of the RCSM sections and provisions.

RCSM Edition 2 Revision 3 Highlights	
Area(s) of Change	**Description(s)**
Section 1 - Master Schedule (MSC)	New deadline and dates for the Mission Acceptance Announcement: and 1st Progress Update & Mission Patch.

Introduction

1. Purpose

The Latin American Space Challenge (LASC) Event Guidance and Milestones (EGM) establishes the official guidelines for the event, including access and credentials, ticket fees, timelines, and the master schedule, to ensure effective participation in LASC.

This manual serves as the definitive reference for teams preparing for and participating in the competition, and shall be considered the primary source of information to ensure that all required submissions are completed on time.

2. Structure

The Latin American Space Challenge (LASC) Event Guidance and Milestones (EGM) is organized as follows:

- Section 1 → Master Schedule (MSC);
- Section 2 → Tickets, Fees, and Payments (PSP);
- Section 3 → Event Infrastructure (EIF);
- Section 4 → Logistics and Event Access (LES);

3. LASC Documentation System

The Latin American Space Challenge (LASC) Documentation System is established by the LASC General Rules (LGR). Reading this document is essential to understand the structure of the documentation system and the concept of LASC Standards and Recommended Practices (LSARPs).

4. Manual Revisions

This document is subject to an annual revision, which invariably leads to a new edition of the EGM. In the event that critical issues emerge impacting the content, a revision to the current edition will be undertaken. All changes in this document are listed in the revision highlights table. For easier orientation, the following symbols identify any changes made within each section:

△ Addition of a new item.

↻ Change to an item.

⊗ Deletion of an item.

Introduction

The 7th Edition of the Latin American Space Challenge (LASC) will take place in September 2026, in the cities of Bauru and Iacanga, located in the state of São Paulo, Brazil.

Day 1: The event begins with the LASC Conference, which will include safety inspections and evaluations of rockets and satellites, podium presentations, a group photo, keynote speeches, and networking opportunities. This will take place at a location to be announced.

Days 2 and 3: All activities will occur at the Sugarcane Launch Range, where launch and recovery operations will be carried out safely.

Day 4: The final launch and recovery windows will be held at the Sugarcane Launch Range. Later that day, the Awards Ceremony will take place at a location to be announced.

Launch Site, Logistics & Communication

The Latin American Space Challenge (LASC) will be held at the Sugarcane Launch Range, a site that can safely support the growing number of teams and launches. Located in the cities of Iacanga and Bauru, in the state of São Paulo, Brazil, the Sugarcane Launch Range offers a safe environment and is close to hotels and other amenities.

Driving is a good option for transporting teams and rocket equipment. However, it is highly recommended to have more than one alert driver, and the front passenger should remain awake to assist the driver during the trip.

International Teams

There are two main international airports near the region: **São Paulo–Guarulhos International Airport (GRU)** and **Viracopos International Airport (VCP).** When planning your trip, choose the safest and most reliable route to arrive in Brazil.

Note that GRU Airport is not in São Paulo city, but in the city of Guarulhos, about 15 km (around 1 hour by car) from the São Paulo city center. We do not recommend staying in Guarulhos or nearby towns.

Traveling from São Paulo or Guarulhos to Bauru/Iacanga with luggage and rocket-related materials can be challenging. Buses are available from Tietê Bus Terminal (São Paulo) to both cities. Teams must plan logistics in advance.

Collaboration and Planning

International teams are encouraged to contact Brazilian teams for help with logistics and directions. All teams must collaborate and plan together before the event. Event officials will not

provide logistics support during the event. Teams that do not plan properly may face penalties or disqualification.

Communication Channels

All official communications will be sent by email via lasc@lasc.space. Event officials are only required to respond to emails. Messages on WhatsApp, Discord, or other platforms are optional and not mandatory for officials.

Before the event, a WhatsApp group will be created for Team Leaders, Mission Leaders, and Safety Managers to help with urgent updates and quick communication.

Documentation and Announcements

The LASC Documentation System and all required forms will be available on the LASC website: www.lasc.space. Important event updates will also be shared on social media, especially Instagram.

Section 1 — Master Schedule (MSC)

Section 1 defines the Master Schedule (MSC), which outlines milestones, deadlines, and required actions for technical deliverables and administrative deadlines.

1.1. Technical Deliverable Deadlines

Table 1: Technical Deliverable Deadlines.

DATE	ACTION
16 March 2026 23:00 BRT	**Entry Application Window Opens:** The mission application window shall open upon the release of the designated application form available on the LASC website.
29 March 2026 23:00 BRT	**Entry Application Window Closes:** The mission application window shall close upon the deadline for submissions in the designated application form. Late mission applications will not be accepted.
05 April 2026 23:00 BRT	**Mission Acceptance Announcement:** As outlined in Section 1.3 – Application and Registration Process of the SCGR, the Mission Acceptance Announcement will be available at: https://www.lasc.space/7th-lasc/documentation
19 April 2026 23:00 BRT	**1st Progress Update & Mission Patch:** Submit the 1st Progress Update and Mission Patch as outlined by Challenge Deliverables of the RCSM, SCSM and LCSM.
03 May 2026 23:00 BRT	**2nd Progress Update:** Submit the 2nd Progress Update as outlined by the section Challenge Deliverables of the RCSM, SCSM and LCSM.
31 May 2026 23:00 BRT	**Pitch Presentation Video:** Each team must submit a public YouTube video presenting a selected mission(s), as outlined in the Challenge Deliverables section of the RCSM, SCSM and LCSM.
07 June 2026 20:00 BRT	**RocketPy Training and Event Updates:** Session for all teams with selected missions in the Rocket Challenge. The training aims to ensure proper submission of trajectory simulations, as outlined in Section 11 – Computational Simulations with RocketPy (CSR). The link will be available on the LASC website one day prior to the training.
28 June 2026 23:00 BRT	**3rd Progress Update:** Submit the 3rd Progress Update as outlined by the section Challenge Deliverables of the RCSM, SCSM and LCSM. **Hybrid/Liquid Teams Contact Deadline:** As outlined by Section 3.3 of the RCSM, hybrid and liquid propulsion missions shall contact LASC by e-mail to schedule an online meeting, with the presence of their Rocketry Mentor.
26 July 2026 23:00 BRT	**4th Progress Update:** Submit the 4th Progress Update as outlined by the section Challenge Deliverables of the RCSM, SCSM and LCSM. **Presentation Session Abstract:** Each selected mission wishing to participate in the Presentation Session must submit a one-page abstract and a preliminary presentation.

DATE	ACTION
09 August 2026 23:00 BRT	**Mission Report:** Submit the Mission Report as outlined by the section Challenge Deliverables of the RCSM, SCSM and LCSM.
23 August 2026 20:00 BRT	**Slots Designation**: A livestream will be held to fairly and transparently assign selected Rocket Challenge missions to available launch slots. The mission category for each slot will be defined prior to the draw, and a mission from the corresponding category will then be randomly selected for that slot. **Presentation Session - Announcement of Selected Teams:** Teams selected to present their Presentation Session materials will be announced during the livestream.
30 September 2026 23:00 BRT	**Lights, Camera, Action!:** Each mission may submit up to 20 links to social media posts for review by event officials. All rules are detailed in the Lights, Camera, Action! subsection of Challenge Deliverables in the RCSM, SCSM and LCSM.

1.2. Administrative Deadlines

Table 2: Administrative Deadlines.

DATE	ACTION
TBD 23:00 BRT	**Rocketry Mentor:** All teams new to the Latin American Space Challenge, as well as teams with selected missions involving hybrid or liquid rocket propulsion systems, are required to have a Rocketry Mentor. **Institutional Participation Letter:** All teams shall submit an official letter signed by a senior faculty member or a senior team representative formally acknowledging full responsibility for the team.
TBD 23:00 BRT	**International Teams requiring a Visa Letter:** Submit a single email request per team to lasc@lasc.space requesting a Visa Letter for International Teams.
TBD 23:00 BRT	**Rocketeer & Satelliteer Ticket:** Team members who wish to attend the onsite event must purchase a Rocketeer & Satelliteer Ticket to access restricted areas, such as the Rocket Assembly Area (RAA). This ticket is also mandatory for those who wish to receive a digital certificate of participation. Upon check-in, each Rocketeer & Satelliteer Ticket holder will receive a credential, lanyard, and a promotional t-shirt.
TBD 23:00 BRT	**"Late" Rocketeer & Satelliteer Ticket:** This is the final opportunity for any team member to purchase their Rocketeer & Satelliteer Ticket. The late ticket will be priced higher than the on-time ticket. *Important: After this deadline, no further tickets will be available, and no exceptions will be made.*
TBD 23:00 BRT	**Team Ticket**: All teams with selected missions, regardless of their designated tier or the number of missions, must purchase one (1) Team Ticket. *Please note that the Team Ticket is non-refundable.*

TBD 23:00 BRT	**Promotional Spectator Ticket:** Individuals, family, friends, and the community are warmly invited to attend the Latin American Space Challenge to watch the experimental rocket and satellite launches. This is the deadline to purchase the Promotional Spectator Ticket. The regular-priced Spectator Ticket will remain available for purchase after this deadline up until the last day of the event.
TBD 23:00 BRT	**LASC Participant Agreement:** All participants holding a valid Rocketeer & Satelliteer Ticket shall sign the LASC Participant Agreement (Waiver and Release of Liability), with no exceptions. *Failure of any team member to sign the document on time will result in penalties applied to all missions of the respective team.* **Insurance:** Teams participating in the onsite event are strongly encouraged to obtain and provide proof of insurance coverage. While not mandatory, the LASC Organization highly recommends that all teams and individuals carry valid insurance for the duration of the event.

1.3. Event Schedule

The on-site event will take place in September 2026. The exact dates and the complete event schedule will be announced at a later time.

The following table records the detailed schedule of events for the Latin American Space Challenge. Unless otherwise specified, all times given are Brasilia Time (BRT). LASC will be held at the following locations listed below.

Table 3: Addresses of event locations .

LOCATION	ADDRESS	GOOGLE MAPS LINK
Ginásio de Esportes Beira Rio	Av. São João, 484-510. Iacanga - SP, 17180-000	https://maps.app.goo.gl/WruRmtMyvJAD7xpL7
Sugarcane Launch Range (SLR)	R. Monsenhor João Felipe, S/N. Iacanga - SP, 17180-000	https://maps.app.goo.gl/EC2pqGwvyXwBRYmJ6

For more information about the locations, please read Section 3 of this document.

Overall Schedule

Note: All times recorded below are subject to change by LASC as needed based on extenuating circumstances. LASC will make every attempt to communicate schedule changes in advance; however, we ask that teams remain flexible and adaptable to changes if/when they occur.

Table 4: Event Schedule.

DATE	ACTION
Tuesday **TBD - September** 19:30-21:00 BRT *Ginásio de Esportes Beira Rio*	**19:30-21:00 BRT - Rocketeer and Satelliteer Check-in** LASC staff and volunteers will conduct check-in for Rocketeers and Satelliteer. At least one representative, *and a maximum of 4*, from each team must check-in all the Rocketeers/Satelliteers associated with their team. Once checked-in, all members of the teams will receive their event credentials via their leadership.
Wednesday **TBD - September** 09:00 - 16:30 BRT *Ginásio de Esportes Beira Rio*	**09:00-10:00 BRT - Opening Ceremony and Mandatory Safety Briefing** All participants will gather for a kick-off presentation and mandatory safety briefing for launch operations. **10:00-13:00 BRT - Presentation Session** There will be at least one area designated for Presentation Sessions. Each presentation is expected to be ten minutes long with an additional five minutes allotted for Q&A. **13:00-13:30 BRT - Group Photo** All participants will gather for group photos, opting for themselves whether or not to include their projects. **09:00-16:30 BRT - Conference and Safety Review** Mission poster displays, project hardware, and other materials on display in the gymnasium all-day offer students, judges, the general public, and media a chance to see all the projects. *Note: At least one member of the team must be present with their display at all times, both to supervise the booth and engage with any visiting event attendees, judges and other competitors.*
Thursday **TBD - September** 07:30 - 18:00 BRT *Sugarcane Launch Range*	**07:30 BRT - Gates Open** Participants may arrive at the launch venue. **09:00-18:00 BRT - Range Open for Launch and Recovery Operations** LASC anticipates both staff and students being prepared to support launches no earlier than 08:00. **18:30 BRT - Gates Close** All participants must depart the launch site.

DATE	ACTION
Friday **TBD - September** 06:00 - 18:00 BRT *Sugarcane Launch Range*	**06:00 BRT - Gates Open** Participants may arrive at the launch venue. **06:30-18:00 BRT - Range Open for Launch and Recovery Operations** LASC anticipates both staff and students being prepared to support launches no earlier than 08:00. **18:30 BRT - Gates Close** All participants must depart the launch site.
Saturday **TBD - September** 06:00 - 18:00 BRT *Sugarcane Launch Range*	**06:00 BRT - Gates Open** Participants may arrive at the launch venue. **06:30-17:30 BRT - Range Open for Launch and Recovery Operations** LASC anticipates both staff and students being prepared to support launches no earlier than 08:00. **17:30-18:00 BRT - Site Cleanup** All teams will support the cleanup of the Rocket Assembly Area(s) and immediate surroundings by removing equipment and properly disposing of trash, discarded material, etc. **18:00 BRT - Gates Close** All participants must depart the launch site.
Saturday **TBD - September** 19:30 - 22:00 BRT *Ginásio de Esportes Beira Rio*	**19:30-22:00 BRT - LASC Awards Ceremony** Featuring keynote speakers, closing remarks will be made, music will be played, and winners will be announced. The ceremony will be open for all participants, spectators, faculty, and media.

Section 2 — Tickets, Fees, and Payments (PSP)

Section 2 defines the Tickets, Fees, and Payments (PSP) required for participation in the Latin American Space Challenge. While LASC is committed to promoting STEAM-related activities, it is still necessary to secure funding to ensure the event's successful execution.

Explanation of Tickets and Associated Fees

The Latin American Space Challenge provides a vibrant and engaging environment supported by professional event infrastructure, including emergency services, launch facilities, and dedicated areas to ensure a safe and memorable experience for everyone involved.

Our staff and volunteers work tirelessly throughout the year to deliver this world-class event for students, sponsors, and spectators. Even if a team is not prepared to launch an experimental rocket or satellite, there are still valuable opportunities to present their projects and represent their institutions.

To make this extraordinary experience possible, fees are essential. Given the costs of delivering a comprehensive event, the following specific fees apply within the LASC ecosystem:

- **Team Ticket:** Each team must purchase one (1) Team Ticket, regardless of the number of selected missions or assigned tiers.
- **Rocketeer/Satelliteer Ticket:** Every team member attending the on-site event must purchase an individual Rocketeer/Satelliteer Ticket to gain access to restricted areas and to be eligible for a digital participation certificate.
- **Spectator Ticket:** Spectators are welcome to attend the Latin American Space Challenge on-site event. A designated Spectator Area will be available for parents, friends, and anyone interested in science, technology, and space activities.

If the event is canceled or postponed due to external factors beyond the LASC Organization's control (e.g. weather conditions), the Team Ticket will not be refundable. Rocketeer/Satelliteer Tickets will be 50% refundable if more than seven days have passed since the date of purchase. Refunds will follow each ticket's refund policy.

The following sections provide detailed explanations of each ticket type, along with the corresponding LSARP references applicable to all teams, missions, and participants.

2.1. Team Ticket

The Team Ticket is essential for the LASC Organization to cover upfront costs such as trophies, launch pads, essential services, and down payments for the event infrastructure prior to the on-site activities.

All teams are required to purchase one Team Ticket, regardless of the number of selected missions. However, the ticket price will be determined based on the operational complexity of the most advanced mission accepted for the team.

This revised pricing model aims to promote greater fairness by aligning costs with operational complexity, which takes into account the mission category, launch operations, and the infrastructure required.

PSP 2.1.1. All teams that have at least one Selected Mission, irrespective of tier assignment, are required to timely purchase *only* one Team Ticket. This requirement holds regardless of the number of missions submitted or challenges in which the team is participating.

The following table summarizes the Team Ticket pricing for each mission category, based on the assessed operational complexity of the selected missions.

Table 5: Team Ticket Pricing.

Operational Complexity	Categories	Team Ticket Price
A	• Hybrid or liquid rocket propulsion system; • 3,000 meters apogee with solid rocket propulsion system	500 USD / BRL 2.700
B	• 1,000 meters apogee with solid rocket propulsion system	375 USD / BRL 2.000
C	• 500 meters apogee with solid rocket propulsion system	300 USD / BRL 1.600
D	• CubeSat satellite project. • PocketQube or CanSat satellite project • Lander Challenge proposal	200 USD / BRL 1.100

Example 1: A team with three missions: 1,000 meters apogee with solid rocket propulsion, CubeSat satellite project, and PocketQube or CanSat satellite project; will pay only USD 375 for the Team Ticket.

Example 2: A team with a single mission in the CubeSat satellite project category will pay only USD 200 for the Team Ticket.

Example 3: A team with two missions: 3,000 meters apogee with solid rocket propulsion and CubeSat satellite project; will pay only USD 500 for the Team Ticket.

Example 3: A team with two missions: 500 meters apogee with solid rocket propulsion system and PocketQube satellite project; will pay only USD 300 for the Team Ticket.

PSP 2.1.2. If a team fails to purchase the Team Ticket by the deadline established in Section 1.2 – Administrative Deadlines, the team may forfeit its assigned tier and risk exclusion from the event. In the case of late payment, the Team Ticket price shall be doubled.

PSP 2.1.3. The Team Ticket is non-refundable, as event planning and infrastructure decisions are made based on the confirmed number of paying teams once payment is received.

PSP 2.1.4. Teams with missions assigned as Tier 2 must purchase the Team Ticket as outlined in PSP 2.1.1. However, if a Tier 2 team completes check-in and receives a Launch Status of "Approved", but is ultimately unable to launch due to a lack of available slots, the team will be eligible for a 50% refund of the Team Ticket. The refund will be processed within 30 (thirty) calendar days after the end of the event.

PSP 2.1.5. If a team with a Tier 2 mission is unable to complete launch operations due to external factors or circumstances such as inability to attend the event, technical issues occurring prior to the event, or receiving a Launch Status of "Denied," "Action Needed," or "Provisional" as defined in Section 4.1 - Launch Readiness Review (LRR) of both RCSM and SCSM, the Team Ticket shall remain non-refundable.

PSP 2.1.6. If a team with multiple accepted missions withdraws its most operationally complex mission after the Mission Acceptance Announcement, the Team Ticket price shall remain unchanged and will not be recalculated based on the operational complexity of the remaining missions.

2.2. Rocketeer/Satelliteer Ticket

All team members willing to officially participate in the event shall purchase a Rocketeer & Satelliteer Ticket. This ticket includes access to the event and specific restricted areas, a kit containing a badge, lanyard and a promotional t-shirt, and a digital certificate of participation.

PSP 2.2.1. All rocketeers and satelliteers shall purchase a valid Rocketeer/Satelliteer Ticket. The ticket includes a badge, lanyard and a promotional t-shirt, and a digital certificate of participation.

Table 6: Rocketeer/Satelliteer Ticket Pricing.

Ticket	Price (USD)	Price (BRL)
Rocketeer/Satelliteer Ticket	40 USD	210 BRL
"*Late*" Rocketeer/Satelliteer Ticket	80 USD	420 BRL

Important Notes

If an individual purchases a Rocketeer/Satelliteer Ticket but is unable to attend the on-site event, the LASC Organization will not ship or deliver the participant kit by mail or any other means. The kit will only be distributed during the event check-in.

Regarding Rocketeers and Satelliteers, Section 4.2, Access Control, establishes additional rules for access to improve security and event management, including the single-entry access per day to the Sugarcane Launch Range.

PSP 2.2.3. If an individual fails to purchase the Rocketeer/Satelliteer Ticket within the regular period, they may still acquire a "Late" Rocketeer/Satelliteer Ticket by the final deadline specified in Section 1.2 – Administrative Deadlines. After this final deadline, no additional Rocketeer/Satelliteer Tickets will be available for purchase under any circumstances.

PSP 2.2.4. The Rocketeer/Satelliteer Ticket is personal and non-transferable. Participants shall not request or attempt any transfer of the ticket between individuals under any circumstances.

PSP 2.2.5. A participant holding a valid Rocketeer/Satelliteer Ticket may request a full refund within 7 (seven) calendar days from the date of purchase. To do so, the participant must contact the LASC Staff by emailing lasc@lasc.space with the subject line: "Rocketeer/Satelliteer Ticket – Refund". Refund processing may take up to 30 (thirty) calendar days.

PSP 2.1.6. All team members must hold a valid ticket issued by the Latin American Space Challenge to complete check-in and access the on-site event, including restricted areas. If an individual without a valid Rocketeer/Satelliteer Ticket (e.g., not wearing an appropriate Official Badge) is found within a restricted area, the entire team may be disqualified from the event.

Ticket Purchase by Public Process (*Only for Brazilian Teams*)

Brazilian teams supported by public institutions or universities that intend to purchase the Team Ticket through a public procurement process in accordance with Lei nº 14.133, de 1º de abril de 2021, must plan accordingly due to the administrative steps required to complete the process.

A public procurement process is a time-consuming activity that demands significant time and effort from the LASC staff. Each request involves the preparation of documentation, proposals, coordination of meetings, and other administrative tasks to ensure the successful completion of the process. Teams must plan accordingly and initiate the process well in advance to avoid delays or complications.

PSP 2.1.7. If a Brazilian team intends to purchase any type of ticket through a public procurement process, the team leader must plan accordingly and contact the LASC Staff at least 45 (forty-five) days prior to the ticket purchase deadline by sending an email to lasc@lasc.space with the subject line: "[Team Name] – Purchase by Public Process".

2.3. Spectator Ticket and Parking Ticket

Spectator Ticket

The Latin American Space Challenge warmly welcomes all spectators. Family members, friends, and the entire community are invited to join and experience the event.

Since its inception, LASC has actively encouraged community participation, becoming a benchmark for events such as IREC. We take pride in providing broad access to STEAM-related activities, fostering the growth and promotion of the space sector.

The Spectator Ticket is valid for all days of the event. All spectators with a valid ticket will receive an Official Badge during the first check-in, which must be worn throughout the event. There will be no badge replacement.

The following table establishes the Spectator Ticket Pricing that will be available to purchase online and on-site. The pricing will change according to the timeline provided in the Section 1.2 - Administrative Deadlines.

Table 7: Spectator Ticket Pricing.

Ticket	Price	Price (BRL)
Promotional Spectator Ticket	5 USD	30 BRL
Spectator Ticket	10 USD	60 BRL

An individual holding a valid Spectator Ticket may request a full refund within 7 (seven) calendar days from the date of purchase. To do so, the individual must contact the LASC Staff by emailing lasc@lasc.space with the subject line: "Spectator Ticket – Refund" or by submitting a refund request through the ticket purchase platform. Refund processing may take up to 30 (thirty) calendar days.

Parking Ticket

For the activities in the Ginásio de Esportes Beira Rio, there will be no parking spots managed by the event organization, but parking spots managed by the local council.

Each team may have one vehicle (e.g., bus, truck, or car) exempted from any parking fee at the Sugarcane Launch Range. To arrange this exemption, the team leader must contact the LASC Staff on the first day of the event.

All other vehicles may be subject to parking fees at the Sugarcane Launch Range. Details regarding these fees will be communicated on the day prior to the event.

Table 7: Parking Ticket Pricing.

Ticket	Price	Price (BRL)
Parking Ticket	20 USD	100 BRL

An individual holding a valid Parking Ticket may request a full refund within 7 (seven) calendar days from the date of purchase. To do so, the individual must contact the LASC Staff by emailing lasc@lasc.space with the subject line: "Parking Ticket – Refund" or by submitting a refund request through the ticket purchase platform. Refund processing may take up to 30 (thirty) calendar days.

Section 3 — Event Infrastructure (EIF)

Section 3 defines the Event Infrastructure (EIF) for the onsite event. The Latin American Space Challenge features two locations: the Ginásio de Esportes Beira Rio and the Sugarcane Launch Range (SLR). During the event days, roadblocks may be in place. Teams should plan and arrange transportation in advance.

3.1. Ginásio de Esportes Beira Rio

The **Ginásio de Esportes Beira Rio** is located at the Av. São João, 360-482 Iacanga - SP. The location is 51 km from Bauru city and 397 km from the São Paulo-Guarulhos International Airport (GRU).

The Google Maps link with correct position of the Ginásio de Esportes Beira Rio can be accessed by the following link: https://maps.app.goo.gl/WruRmtMyvJAD7xpL7

Figure 1 - Ginásio de Esportes Beira Rio location near Iacanga downtown.

The **Ginásio de Esportes Beira Rio** will provide basic infrastructure for teams to check in and register for the event, as outlined in the EGM document.

All teams will have their rockets and/or satellites evaluated on the first day. Selected teams may present their projects to the general audience during the Podium Session.

During the event, tables will be available for each team to display their projects. No electricity will be provided for teams or participants, so plan accordingly. The venue includes bathrooms.

EIF 3.1.1 Bringing any type of energetics or propellant to the Ginásio de Esportes Beira Rio is strictly **prohibited.**

3.2. Sugarcane Launch Range (SLR)

The launch site is located at the **Sugarcane Launch Range (SLR)**, approximately 50 km from Bauru and 10 km from Iacanga. The site is on private property, and all access must comply with the LASC documents and approvals.

EIF 3.2.1 Access to the Sugarcane Launch Range is strictly prohibited without prior written approval from LASC Staff. Violation of this rule may result in disqualification and permanent exclusion from future LASC events.

The Google Maps link with correct position of the Sugarcane Launch Range (SLR) can be accessed by the following link: https://maps.app.goo.gl/EC2pqGwvyXwBRYmJ6

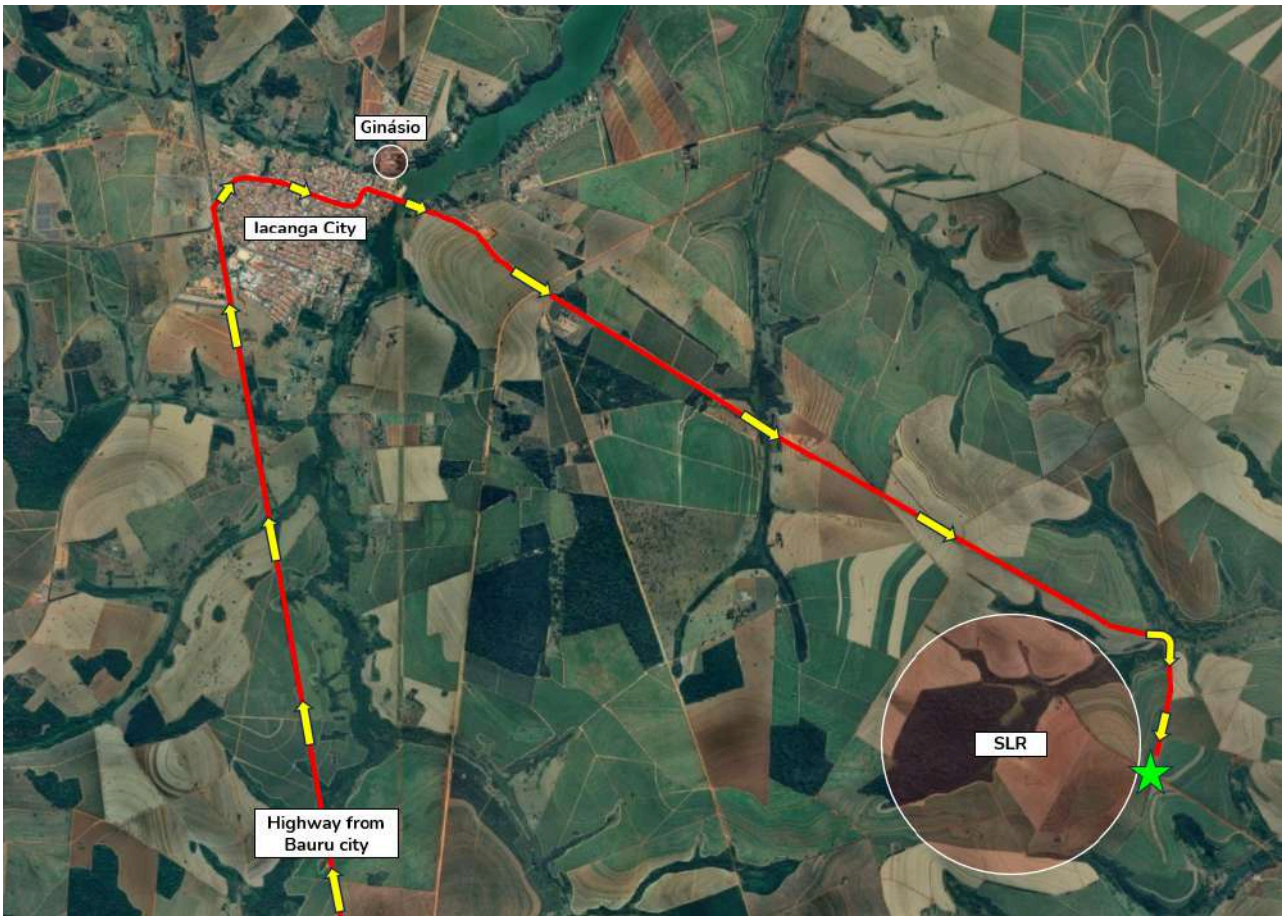

Figure 2 - Route from Bauru and Iacanga to the Sugarcane Launch Range (SLR).

Access to the Sugarcane Launch Range is regulated in Section 4.2 of this document. The site infrastructure is divided into Public Areas and Restricted Areas.

- **Non-restricted Areas:** Parking Lot, Main Entrance, Event Center, and Spectator Area.
- **Restricted Areas:** Rocket Assembly Area (RAA), Pyro Preparation Area (PPA), Mission Control Center (MCC), Launch Control Center (LCC), and Launch Pads.

Parking

Cars and vans shall be parked at the Parking Lot. Only Staff Vehicles will be authorized to drive to the Event Center and other areas.

Buses will be permitted to park at the SLR, but there will be a limit of parking spots due to infrastructure limitations. All teams arriving by bus must plan for embarkation and disembarkation at the SLR entrance. **Buses must not park on the highway.**

Important note: The distance between the SLR entrance and the Event Center is about 800 meters.

Non-restricted Areas

The Non-restricted Areas primarily consist of the Parking Lot, Event Center, and Spectator Area, where both spectators and team members can access a truss tent structure. This space will be open for leisure activities, live event streaming, presentations, safety briefings, and ad-hoc announcements. A food court with accessible food and drinks will be available in the area.

Restricted Areas

Access to the Rocket Assembly Area (RAA) will be controlled by the Mission Control Center (MCC). Only registered Rocketeers and Satelliteers will be permitted to enter the area.

The Launch Control Center (LCC) and Launch Pads are restricted zones, and entry is prohibited unless authorized by an Operations Control official.

The minimum distance from any launch pad at the SLR to any person or property not associated with the operation will be no less than 320 meters or 1,050 ft, in accordance with the Tripoli Rocketry Association Safety Code.

The minimum distance from any launch pad at the SLR to any person or property associated with the operation will be no less than 800 meters.

It is defined as a “person associated with the operation” of all LASC Operations Control Staff and the maximum of 1 (one) operator of each team clearly authorized by the LASC Operations Control official.

Note: For Hybrids and Liquids, the total number of operators will be defined by the LASC Operations Control official.

Section 4 — Logistics and Event Access (LES)

Section 3 defines the Logistics and Access (LES) for the onsite event. All teams and team members shall comply with the applicable LSARPs in this section at all times throughout the duration of the onsite event.Failure to comply with the provisions outlined herein may result in penalties applied to the entire team.

4.1. Event Check-in

LES 4.1.1. All participants of the Latin American Space Challenge shall present an acceptable form of government-issued photo identification to access the Sugarcane Launch Range. The following documents will be accepted during check-in:

- Valid Passport
- National ID Card
- Driver's license

Failure to present a valid document will result in the denial of the team member's badge issuance.

LES 4.1.2 Event Check-in will take place as informed in Section 1.3 of this document. Attendance is mandatory for the Team Leader or the Operations Manager, accompanied by no more than three (3) additional team members.

Note: During check-in, valid identification documents for all team members shall be presented in order to collect their official badges.

4.2. Access Control

Team members will receive their event badges during the official Event Check-in, after the Team Leader or Operations Manager collects them with the appropriate official documentation, as previously described.

LES 4.2.1 Any individual arriving after the official Event Check-in period shall check in and collect their badges at the Onsite Registration and Check-in location, situated at the main entrance of the event venue.

LES 4.1.2 All Rocketeers and Satelliteers shall be granted a single-entry access per day to the Sugarcane Launch Range. If a team member exits the event grounds, re-entry on the same day will not be permitted under any circumstances. Participants are strongly advised to plan accordingly to avoid any inconvenience related to this restriction.

4.3. Badges

There are four badge categories: (1) Spectator, (2) Rocketeer/Satelliteer, (3) Staff, and (4) Operations Control. Each badge category corresponds to a specific access level and grants

permission to enter designated areas of the event, including, where applicable, the launch pad. Additionally, each badge clearly identifies the role and responsibilities of the individual wearing it throughout the event.

LES 4.3.1 All participants shall wear their badge in a clearly visible manner at all times while within the event premises.

“Spectator” Wristband Personnel

Friends and family of LASC Rocketeers/Satelliteers, and members of the general public are welcome to come to spectate the launch. These individuals will be asked to pay a spectator fee at the entrance to the event in exchange for an official “Spectator” Wristband.

This wristband grants them access onto the Sugarcane Launch Range, and unescorted access within the designated Public Area.

“Rocketeer/Satelliteer” Badged Personnel

All Rocketeers and Satelliteers will be issued a themed badge labeled "Rocketeer/Satelliteer". This badge grants: (1) Access to the Sugarcane Launch Range, and (2) Unescorted access to both the Public Area and the Rocket Assembly Area.

During launch operations, only authorized Rocketeers and Satelliteers may be granted access to the Launch Area(s), in accordance with the Launch Director (LD) and Range Safety Officer (RSO)'s latest instructions.

“Staff” Badged Personnel

All LASC Staff and Competition Officials will be issued a themed badge labeled "Staff". This badge grants: (1) Access to the Sugarcane Launch Range, and (2) Unescorted access to the designated Public Area, and Rocket Assembly Area (RAA).

During launch operations, Staff personnel may be granted access to the Launch Area(s) in accordance with the latest instructions issued by the Launch Director (LD) and the Range Safety Officer (RSO).

“Operations Control” Badged Personnel

Members of the Operations Control team will be issued a themed badge labeled "Operations Control". Important:

This badge grants unrestricted access to all areas of the Sugarcane Launch Range. Operations Control personnel are responsible for overseeing launch operations.

4.4. Vehicle and Transportation

LES 4.4.1 All vehicles entering the Sugarcane Launch Range shall undergo a check-in process. Fees may apply depending on the type of vehicle. All vehicles must be parked in the designated Parking Lot and, if asked to, display a valid Vehicle Placard to be permitted to exit the location.

LES 4.4.2 If requested by LASC Officials, specific placards shall be displayed prominently either on top of the dashboard or hanging from the rearview mirror.

LES 4.4.3 Teams are responsible for arranging their own transportation to and from LASC, as well as for their mobility during the event.

LES 4.4.4 If a team requires loading or unloading logistics, temporary access to the Rocket Assembly Area (RAA) may be granted, subject to prior approval from the LASC Operations Control official present onsite. Outside of such approved activities, teams shall comply with the designated parking regulations at all times.

LES 4.4.5 No vehicle may operate at a speed exceeding 30 km/h within the Sugarcane Launch Range, and must not exceed 10 km/h when operating in close proximity to personnel or equipment.

LES 4.4.6 Any person found operating a vehicle in an unsafe manner shall have their on-site vehicle privileges revoked, and may be subject to immediate removal from the Sugarcane Launch Range, depending on the severity and/or recurrence of the infraction.

LES 4.4.7 Access to the Launch Area of the Sugarcane Launch Range is restricted to authorized personnel only. All individuals must carry and present their event credentials, provided during registration, at all times.

4.5. General Provisions

The following provisions establish the baseline safety rules and outline key logistical guidelines applicable throughout the entire event. All participants, staff, and attendees are expected to comply strictly with these provisions to ensure a safe, organized, and successful event.

Prohibited Conduct Violation

Violation of any of the provisions outlined in this section or any other critical safety, security, or conduct-related regulations may result in the immediate removal of the individual from the Sugarcane Launch Range.

Depending on the severity and nature of the violation, penalties may also include the disqualification of the individual's associated team from the current competition and potential exclusion from future editions of the Latin American Space Challenge (LASC).

LES 4.5.1 The possession of any kind of weapon—whether open or concealed—is strictly prohibited by all participants, spectators, and staff throughout the entire duration of the event and within all areas of the event venue, including both public and restricted zones.

LES 4.5.2 Smoking and the consumption or possession of alcoholic beverages are strictly prohibited within all areas of the Sugarcane Launch Range during the entire duration of the event. The presence of any open container of alcoholic beverages will result in the immediate removal of the individual from the premises.

LES 4.5.3 The use, possession, distribution, or trafficking of any illegal drugs or controlled substances, as defined by Brazilian law, is strictly prohibited at any time and in any location associated with the Latin American Space Challenge (LASC), including but not limited to the Sugarcane Launch Range, Public Areas, and Restricted Areas. LASC Organization reserves the right to report the incident to the appropriate legal authorities.

LES 4.5.4 Any form of verbal or physical aggression, threats, or misconduct by any participant shall be considered a serious violation of conduct and may result in disciplinary action, including immediate removal from the event and disqualification of the associated team.

Camping, Cooking, and Trash Disposal

LES 4.5.5 LASC participants are prohibited to camp onsite at the Sugarcane Launch Range Area.

LES 4.5.6 Cooking of any kind is not permitted within the Sugarcane Launch Range. The use of charcoal, open flames, or any cooking equipment is strictly prohibited.

LES 4.5.7 All participants shall not bring any type of food to the event, unless previously authorized by the LASC Organization. The event will provide accessible food trucks and other food vendors to ensure the availability of meals and refreshments throughout the event at the Sugarcane Launch Range Area.

LES 4.5.8 All attendees are responsible for preventing littering. All trash will be disposed of in provided waste receptacles or bagged by the participants themselves, and disposed of at the indicated areas. Chemical latrine facilities (i.e., “porta-potties”) sufficient for roughly 1,500 attendees will be provided and serviced every day.

Recommended and Required Dress

LES 4.5.9 All attendees will dress appropriately for the harsh environment – including sun exposure, terrain, and wildlife – by using the following guidance:

- Attendees should protect themselves from sunburn, reapplied regularly as directed by the manufacturer;
- Attendees should protect themselves from eye damage due to sun exposure with UV protection sunglasses;

- Attendees are required to wear closed toe footwear – which may include closed toe sandals – at all times in the Rocket Assembly Area (RAA) and Launch Area, as well as while engaged in rocket recovery. No individual wearing open toe sandals will be permitted to engage in rocket recovery.
- Attendees are required to wear closed pants at all times in the RAA and Launch area.

Additional information is also available in specific sections of the RCSM and on the LASC website.

4.6. Propellant, Consumables and Energetics

Propellant

LES 4.6.1. All teams are solely and entirely responsible for the acquisition, handling, preparation, testing, transportation, and storage of any type of propellant used in their missions. These activities must be conducted in strict compliance with all applicable municipal, state, and federal laws and regulations, including but not limited to those established by the Brazilian Army, and other relevant authorities.

The Latin American Space Challenge (LASC) Organization shall not be held responsible or liable under any circumstances for incidents, damages, injuries, or legal consequences resulting from the handling, use, or presence of propellants by participating teams.

During the on-site event, no team is allowed to handle, integrate, or seal any loaded rocket motor without obtaining prior formal authorization from the LASC Organization in accordance with the RCSM. Failure to comply may result in immediate disqualification and removal from the event, as well as potential notification to competent legal authorities.

Liquids and Gases

LES 4.6.1. All liquid and gaseous propellants must be acquired, stored, and managed by each team independently. The Latin American Space Challenge (LASC) Organization shall not be responsible for providing, facilitating, or coordinating the acquisition, transportation, or logistics of such materials.

LES 4.6.2. All cylinders or storage vessels containing gases and/or liquids intended for use during launch operations must conform to recognized international safety standards, such as ISO 9809 or equivalent.

LES 4.6.3. Each team is fully responsible for coordinating the transport, delivery, and retrieval of cylinders and associated consumables with third-party suppliers and event officials. Under no circumstances will the LASC Organization receive or store cylinders on behalf of any team at the launch range before the first day of the event.

LES 4.6.4. All cylinders must be equipped with appropriate trolleys for safe ground transportation. Manual handling or the use of non-compliant transport methods is strictly prohibited.

LES 4.6.4. Teams are responsible for ordering and securing a sufficient quantity of propellants and oxidizers to account for potential mishaps or additional launch attempts. No reserve or emergency stock will be maintained by the LASC Organization.

Additionally, teams must ensure compatibility of bottle fittings with local suppliers and make all necessary preparations to avoid operational disruptions.

Energetics

LES 4.6.5. All other energetics, such as black powder, igniters, CO_2 cartridges, and similar items, must also be acquired and managed by the participating teams. The LASC Organization shall not provide, store, or facilitate access to any such energetic materials.

4.7. Import and Export Guidance

SRAD hybrid and liquid motors may generally be imported into Brazil in a neutral, non-hazardous state. However, it is the sole responsibility of each team to ensure full compliance with all applicable Brazilian import regulations. This includes securing any required authorizations, licenses, and documentation prior to shipment. The same requirements apply to inert propellants intended for use with hybrid motors.

LES 4.7.1 If shipping components via parcel or freight, teams shall plan for adequate lead times. Delays may occur due to customs clearance procedures, inspections, or other logistical complications, which may compromise a team's ability to participate in launch activities.

LES 4.7.2 It is strictly prohibited for teams to directly import loaded SRAD solid motors or any type of SRAD propellant into Brazil. International teams are strongly encouraged to seek partnerships or support from local universities, companies, or other LASC-participating teams to procure propellants, energetics, and/or fluids required for SRAD solid, hybrid, or liquid propulsion systems.

LES 4.7.3. It is strictly forbidden for the teams to directly import loaded COTS solid motors into Brazil.

LES 4.7.4 Any solid motors, energetics, and/or fluids remaining unused at the conclusion of the event will be subject to destruction unless teams arrange a legally compliant export method or propose another feasible and approved alternative in advance.

4.8. Unmanned Aerial System Policy

This section pertains to unmanned aerial systems (UAS, drone, quadcopter, multi-copter, unmanned aerial vehicle, UAV, radio-controlled airplane or helicopter, etc.) other than those deployed by rocket missions at the LASC. The latter are considered payloads, and not subject to the contents of this section.

UAS not deployed by rocket flights at the Latin American Space Challenge – typically flown for the purpose of launch photography/videography, or to assist recovery operations – will adhere to the following rules.

LES 4.8.1 All UAS shall be approved prior to utilization by the Launch Director and Range Safety Officer. LASC reserves the right to deny or terminate the operations of any UAS at any time, if the planned operations or conduct of the operator run counter to the overall goal of promoting flight safety.

- The UAS or pilot shall be certified by the Agência Nacional de Aviação Civil (ANAC);
- The UAS shall weigh no more than 55 lb;
- The UAS shall not be flown over 400 ft above ground level (AGL);
- The UAS shall not be flown outside the event flight waivers without individual flight approvals from the Agência Nacional de Aviação Civil (ANAC);
- The UAS shall not be flown beyond the pilot's visual line-of-sight, nor using first-person-view (FPV);
- The UAS shall not be flown over any crowd, designated rocket assembly area, or launch area;
- The UAS shall be launched away from the crowd and from a location such that a "return-to-home-point" feature will not carry the UAS over any of the aforementioned areas;
- The UAS pilot shall submit for approval in person his/her flight plan(s) to the Launch Director (or his/her delegate) prior to conducting their first flight;
- The UAS flight operations shall not interfere with rocket launch operations.

4.9. Use of Handheld Radios

Teams are permitted to use handheld two-way radios suitable for onsite coordination at the Sugarcane Launch Range. The recommended models are Baofeng BF-888S and similar (single-band UHF analog FM handheld with programmable channels).

Equivalent low-power devices with comparable functionality are permitted, provided they do not interfere with reserved event channels or frequencies pertaining to systems telemetry, or WiFi.

LES 4.9.1 Teams shall not transmit or receive on any radio channels designated for exclusive use by LASC Staff or Operations Control. These channels will be communicated prior and/or during the event. Teams may use any other available frequencies, provided that such use does not cause interference with operations or violate applicable regulations.

LES 4.9.2 Each team should maintain at least one handheld radio powered on at all times on the event-wide monitoring channel. This channel will be used for operational announcements, safety notices, and launch countdowns.

LES 4.9.3 Teams should carry at least one handheld radio configured to the designated recovery channel during all rocket recovery operations. This ensures that teams remain reachable for safety coordination and status updates while away from the launch area.

LES 4.9.4 All teams should adhere to ANATEL regulations, including restrictions on transmitting in frequency bands reserved for amateur radio operators, which require proper licensing under Brazilian law. Teams are responsible for ensuring that their chosen frequencies, power levels, and equipment use remain compliant with national radio regulations.

LES 4.9.5 Teams are fully responsible for programming, labeling, charging, and maintaining their radios. Sufficient spare batteries, power banks, or charging provisions are strongly recommended.