DNA II

Protocol for the Biochemistry lab course by
Vincent Kümmerle & Leander Haase

Institute for Biochemistry and Technical Biochemistry
University of Stuttgart

authors:	Vincent Kümmerle, 3712667 st187541@stud.uni-stuttgart.de
	Leander Haase, 3743225 st189365@stud.uni-stuttgart.de
group number:	23
date of experiment:	11th March 2026
supervisor:	Leonie Dossmann
submission date:	14th March 2026

Contents

1 Introduction 1

2 Materials and methods 2

3 Results 2

4 Discussion 2

5 References 3

1 Introduction

(Rathert and Jeltsch, 2025).

2 Materials and methods

All experiments were performed as described in the course manual unless stated otherwise (Lab Manual, 2025). The deviations from the course manual are described below.

3 Results

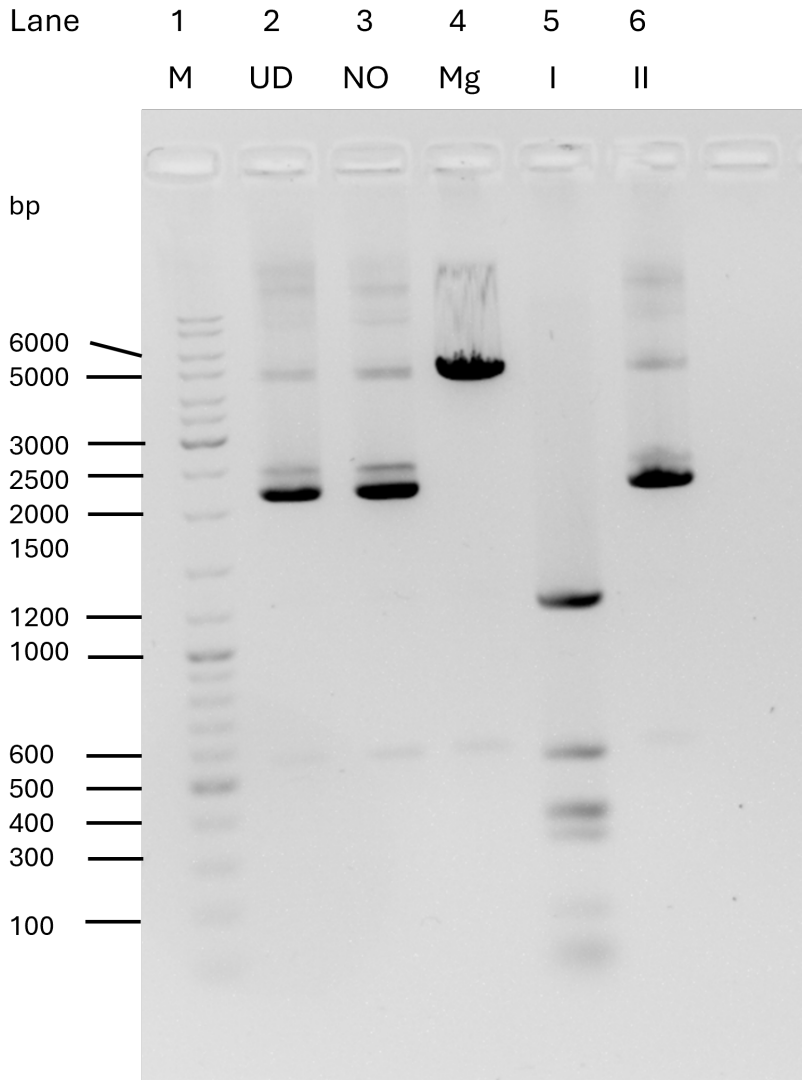

Fig. 1: Agarose gel electrophoresis of the restriction digestion of plasmid DNA with EcoRI-HF, DpnI and DpnII.

4 Discussion

5 References

Books and Articles

Lab Manual (2025). *Experiment DNA II*. Universität Stuttgart. Stuttgart.
Rathert, Philipp and Albert Jeltsch (2025). *Experiment DNA II*. Universität Stuttgart. Stuttgart.