DNA II

Protocol for the Biochemistry lab course by
Vincent Kümmerle & Leander Haase

Institute for Biochemistry and Technical Biochemistry
University of Stuttgart

authors:	Vincent Kümmerle, 3712667 st187541@stud.uni-stuttgart.de
	Leander Haase, 3743225 st189365@stud.uni-stuttgart.de
group number:	23
date of experiment:	11th March 2026
supervisor:	Leonie Dossmann
submission date:	15th March 2026

Contents

1 Introduction 1

2 Materials and methods 2

3 Results 2

4 Discussion 3

5 References 4

1 Introduction

(Rathert and Jeltsch, 2025).

2 Materials and methods

All experiments were performed as described in the course manual unless stated otherwise (Lab Manual, 2025). The deviations from the course manual are described below. For the agarose gel electrophoresis of , 2.5 µL of the DNA marker (Gene Ruler, Fermentas) were loaded instead of 5 µL.

3 Results

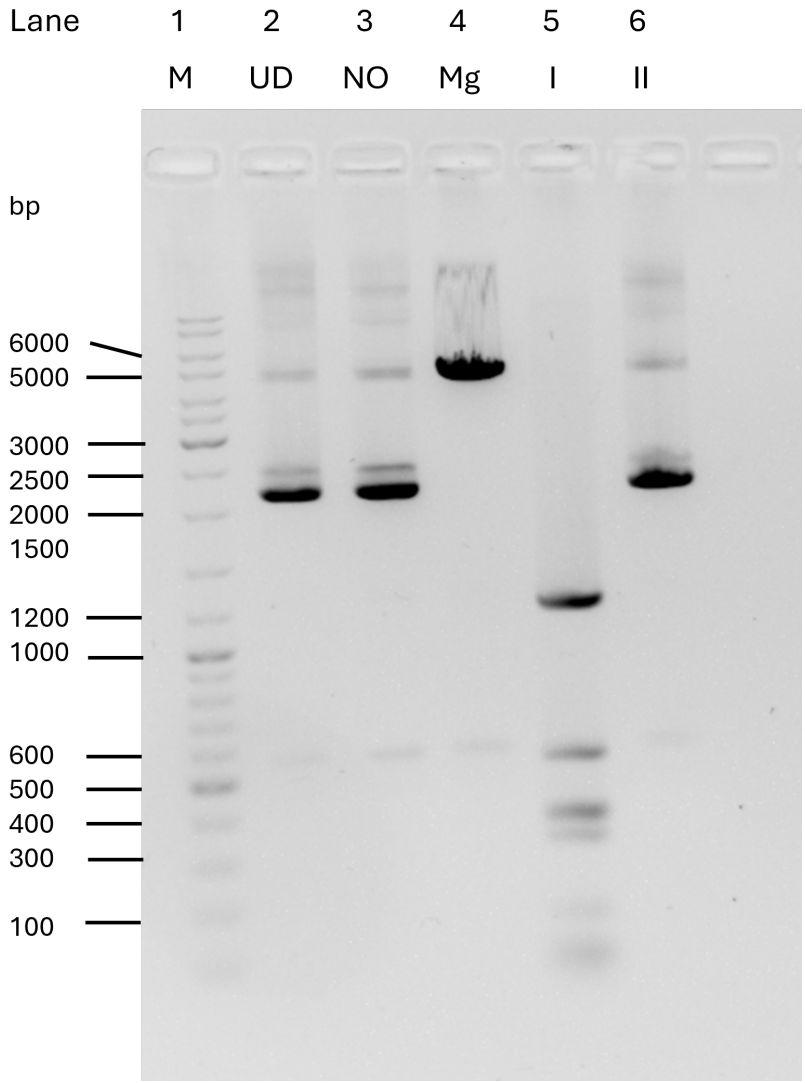

Fig. 1: Agarose gel electrophoresis of the restriction digestion of plasmid DNA with EcoRI-HF, DpnI and DpnII.

4 Discussion

5 References

Books and Articles

Lab Manual (2025). *Experiment DNA II*. Universität Stuttgart. Stuttgart.
Rathert, Philipp and Albert Jeltsch (2025). *Experiment DNA II*. Universität Stuttgart. Stuttgart.