The Art of Being Heard

Practical Strategies to Speak with Confidence, Influence, and Impact

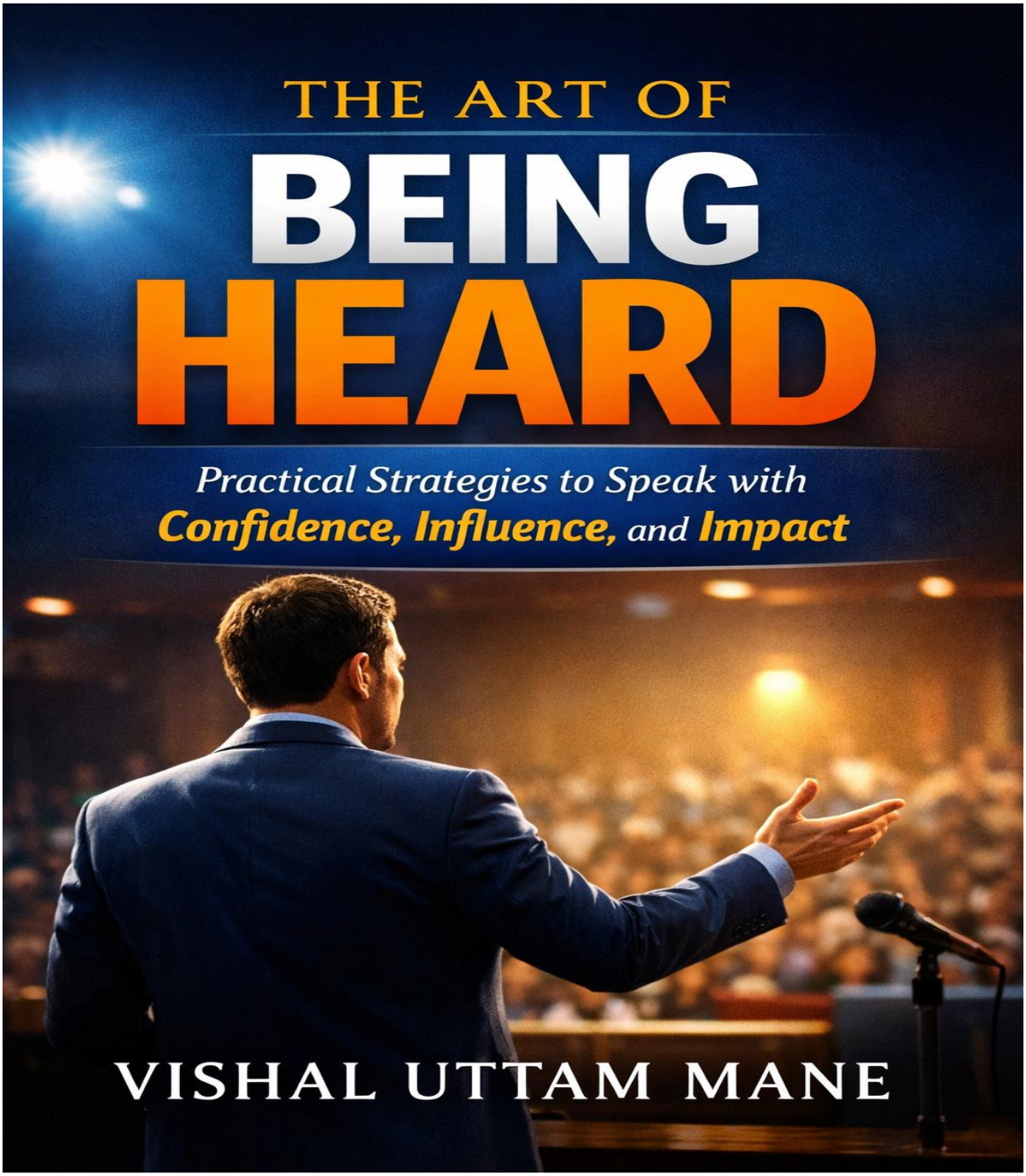

By

Vishal Uttam Mane

Index

Introduction

Section I: Foundations of Great Speaking

Chapter 1: Know Your Audience Before You Know Your Speech

Chapter 2: Crafting a Message That Lands

Chapter 3: The Science and Art of Storytelling

Section II: Delivery That Builds Trust

Chapter 1: Mastering Non-Verbal Communication

Chapter 2: The Power of Your Voice

Chapter 3: Practice Like a Professional

Section III: Confidence, Authenticity & Mindset

Chapter 1: Managing Anxiety and Stage Fright

Chapter 2: Authenticity Wins Every Time

Section IV: Engagement & Impact

Chapter 1: Making Your Audience Part of the Experience

Chapter 2: Using Visual Aids, the Right Way

Chapter 3: Adapting in Real Time

Chapter 4: Speaking in Different Situations

Section V: Ending Strong

Chapter 1: How to Leave Them Wanting More

Conclusion: Becoming a Speaker People Trust and Remember

Appendices

Appendix A: Sample Speech Outlines

Appendix B: Pre-Speech Preparation Checklist

Appendix C: Quick Confidence Exercises

Appendix D: Common Speaking Mistakes and How to Fix Them

Appendix E: A 30-Day Public Speaking Improvement Plan

Introduction: Why Public Speaking Still Matters

Most people don't lose opportunities because they lack talent or ideas. They lose them because, in the moment that mattered, they couldn't make themselves heard. A promotion goes to someone else. A valuable idea fades away in a meeting. A message that deserved attention never truly lands, not because it lacked value, but because it was not communicated with clarity, confidence, or conviction.

Public speaking is often misunderstood as a skill reserved for politicians, executives, or professional speakers. In reality, it is a fundamental human ability, one that shapes careers, builds trust, influences decisions, and opens doors to opportunity. The ability to clearly express ideas, connect with people, and inspire action has always mattered. In today's fast-moving, attention-limited world, it matters more than ever.

Yet many people believe that great speakers are born, not made. They assume confidence is a personality trait rather than a skill that can be developed. They believe nervousness is a weakness, mistakes are failures, and that only a few "gifted" individuals have what it takes to command attention. These myths hold capable, intelligent people back, often long before they ever step onto a stage or speak up in a room.

The truth is far simpler, and far more empowering: **public speaking is a learnable skill**.

Great speakers are not perfect. They are prepared. They are intentional. They understand their audience, shape clear messages, and communicate with purpose. They do not eliminate fear; they learn how to manage it. Most importantly, they focus less on themselves and more on the value they are delivering to others.

This book is not about turning you into someone you are not. It is about helping you become a clearer, more confident, and more effective version of yourself when you speak. Whether you are presenting ideas at work, leading a team, addressing a community, or sharing a

message that matters deeply to you, the ability to be heard can transform the way others see you, and the way you see yourself.

The Art of Being Heard is a practical, real-world guide. It does not rely on theory alone, nor does it promise instant perfection. Instead, it focuses on proven strategies that work in everyday speaking situations. You will learn how to structure messages that make sense, deliver them with confidence, connect authentically with audiences, and adapt when things do not go exactly as planned.

Public speaking is not about impressing people. It is about serving them, by sharing ideas clearly, honestly, and with purpose. When you learn to do that, speaking stops being a source of fear and becomes a source of influence.

Your voice has value. This book will help you use it.

Section I: Foundations of Great Speaking

Every effective speech, no matter how confident or polished it appears on the surface, is built on a small set of fundamentals. When these foundations are strong, speaking feels natural, purposeful, and clear. When they are missing, even the most talented speakers struggle to connect, persuade, or be remembered.

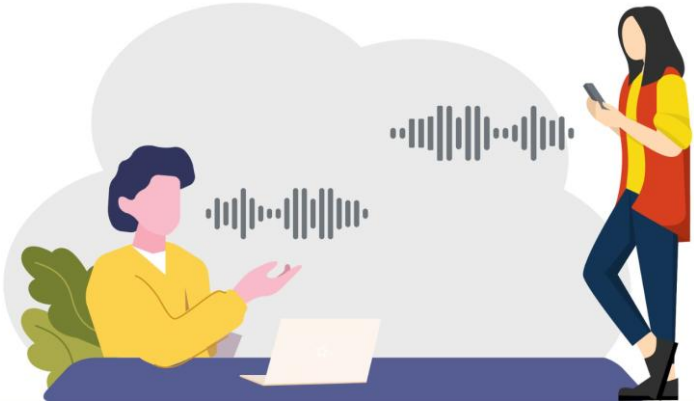

Many people focus first on delivery, how they look, how they sound, or how nervous they feel. While these elements matter, they are not where great speaking begins. It begins with understanding who you are speaking to, what you want to communicate, and why your message matters. Without these foundations, confidence has nothing solid to stand on.

This section lays the groundwork for everything that follows. You will learn how to think like an effective speaker before you ever step in front of an audience. You will explore how to understand listeners, shape clear and focused messages, and use storytelling to make ideas meaningful and memorable. These skills apply whether you are speaking to one person or many, in formal settings or everyday conversations.

The goal of this section is not to add complexity, but to bring clarity. Strong foundations simplify speaking. They reduce anxiety, sharpen your message, and allow your natural voice to come through. Once these elements are in place, delivery techniques and confidence-building strategies become far more effective.

Great speaking is not about performance; it is about intention. By mastering the fundamentals in this section, you will begin to speak with greater purpose, clarity, and impact. Everything else builds from here.

Chapter 1: Know Your Audience Before You Know Your Speech

Every memorable speech begins long before the first word is spoken. It begins with understanding the people who will be listening. Many speakers focus their energy on *what* they want to say, but great speakers begin by asking a more important question: *Who am I speaking to, and what matters to them?*

When a speech fails to connect, it is rarely because the speaker lacked knowledge or effort. It is usually because the message was not aligned with the audience's expectations, motivations, or needs. The same speech that inspires one group can fall flat with another, not because it is wrong, but because it is mismatched.

Knowing your audience allows you to speak with relevance. It helps you choose the right examples, the right tone, and the right level of depth. More importantly, it shifts your mindset from delivering information to creating connection. This chapter explores how to understand your audience, how to speak to individuals within a crowd, and how to gather meaningful insights quickly, even when time is limited.

1.1 Understanding Demographics, Expectations, Motivations, and Pain Points

Understanding your audience does not require complex analysis or extensive research. It requires curiosity and intention.

Demographics include factors such as age range, professional background, education level, cultural context, and experience. These details help you decide how technical your language should be, which examples will resonate, and how formal or conversational your tone needs to be. Speaking to students, senior leaders, or community members each requires a different approach, even if the topic is the same.

Expectations shape how your message is received. Ask yourself:

- Why are they here?
- What do they hope to gain from this talk?
- What do they already know, and what do they not?

An audience expecting practical advice may disengage if the speech stays theoretical. An audience seeking inspiration may feel unsatisfied by excessive data. Aligning with expectations does not limit your message; it strengthens it.

Motivations are the internal reasons people listen. Some audiences want solutions, others want reassurance, clarity, or direction. Understanding what drives your audience allows you to frame your message in a way that feels personally relevant.

Pain points are the challenges, frustrations, or problems your audience faces. When a speaker addresses these directly, trust builds quickly. Audiences listen more closely when they feel understood. Even a single sentence that acknowledges a shared challenge can create immediate connection.

Effective speakers do not guess these factors, they observe, ask, and prepare with intention.

1.2 Speaking to Individuals Within a Crowd

One of the most common mistakes speakers make is treating an audience as a single, faceless group. In reality, an audience is a collection of individuals, each listening through their own experiences, concerns, and perspectives.

Great speakers speak to *people*, not crowds.

This begins with mindset. Instead of trying to impress everyone, focus on connecting genuinely with one person at a time. Use inclusive language such as “you” rather than abstract terms like “one should” or “people often.” This creates a sense of direct conversation, even in large rooms.

Eye contact plays a crucial role here. Rather than scanning the room nervously, pause and connect with individuals for a few seconds at a time. This not only calms the speaker but also makes listeners feel acknowledged.

Stories and examples are especially powerful tools for individual connection. When someone hears a story that reflects their own experience, the speech feels personal, even if it is delivered to hundreds of people. Clarity, warmth, and sincerity help your message travel from the stage to the individual listener.

When people feel personally addressed, they are more likely to listen, remember, and respond.

1.3 How to Research Your Audience Quickly and Effectively

In many real-world situations, speakers do not have the luxury of extensive preparation time. Fortunately, effective audience research does not have to be complicated.

Start by asking a few essential questions:

- Who invited me to speak, and why?
- What is the setting, formal, informal, professional, or social?
- What does the audience already know about the topic?
- What problem does this audience want solved?

If possible, speak briefly with the event organizer, host, or a few audience members beforehand. Even a short conversation can reveal valuable insights about expectations and concerns.

For professional or public events, online research can be highly effective. Reviewing an organization's website, recent news, or social media activity provides context about values, priorities, and current challenges.

When time is extremely limited, observe the room. Notice how people are dressed, how they interact, and how they respond to early remarks. Skilled speakers continue to learn about their audience even after the speech begins, adjusting tone and pacing in real time.

Audience research is not about perfection; it is about preparation. The goal is not to know everything, but to know enough to speak with relevance and respect.

Key takeaway:

When you know your audience, confidence grows naturally. You are no longer speaking into uncertainty, you are communicating with intention. Before you refine your delivery or polish your words, take time to understand the people in front of you. It is the single most reliable way to make your message matter.

1.4 Adapting Tone, Language, Humor, and Examples

Once you understand your audience, the next step is adapting how you communicate so your message feels natural and accessible to them. The same idea can be received very differently depending on tone, language, and examples used.

Tone refers to the emotional quality of your speech. It can be formal or conversational, energetic or reflective, serious or light. A professional audience may expect clarity and structure, while a community audience may respond better to warmth and storytelling. The goal is not to change who you are, but to adjust how you express yourself so your message is easier to receive.

Language should match the audience's level of familiarity with the topic. Avoid unnecessary jargon, acronyms, or technical terms unless you are certain the audience understands them. Clear, simple language is not a sign of weak thinking, it is a sign of strong communication. When in doubt, explain concepts in everyday terms.

Humor, when used carefully, can create connection and reduce tension. However, humor is highly audience-dependent. What works in one cultural or professional setting may fall flat, or cause discomfort in another. Safe humor often comes from shared experiences, gentle self-reflection, or observations that feel universal. Humor should support your message, not distract from it.

Examples bring abstract ideas to life. Choose examples your audience can recognize or relate to. A business audience may respond to workplace scenarios, while students may connect

better with learning or personal growth experiences. Relevant examples help listeners see how your message applies to their own lives.

Adapting does not mean compromising your message. It means delivering it in a way your audience can fully understand and appreciate.

1.5 Speaking with People, Not at Them

One of the most important shifts a speaker can make is moving from delivering a speech *to* an audience to having a conversation *with* them. Audiences respond best when they feel included rather than instructed.

Speaking with people starts with intention. Instead of focusing on performance or memorization, focus on communication. Imagine explaining your ideas to a thoughtful listener who genuinely wants to understand. This mental shift often makes delivery feel more natural and confident.

Use inclusive language such as “we,” “you,” and “us” to create a sense of shared experience. Ask rhetorical or direct questions that invite reflection. Acknowledge common challenges or viewpoints. These small choices help listeners feel seen and respected.

Your pace and body language also matter. Speaking too quickly, reading from notes, or avoiding eye contact can create distance. Pausing, listening to reactions, and adjusting your delivery signals that the audience matters.

When people feel spoken *with*, not spoken *at*, trust grows, and trust is the foundation of influence.

1.6 Speaking Across Cultures and Perspectives

In an increasingly connected world, speakers often address audiences that differ in culture, language, values, and communication styles. Effective public speaking requires awareness, sensitivity, and respect for these differences.

Avoiding Assumptions

Avoid assuming shared experiences, beliefs, or backgrounds. What feels “normal” in one context may not be universal. Assumptions can unintentionally exclude or confuse listeners. Instead, frame ideas in a way that allows multiple perspectives to feel included.

Using Inclusive Language and Examples

Inclusive language acknowledges diversity without drawing unnecessary attention to differences. Avoid stereotypes or generalizations. Use examples that reflect a variety of experiences, roles, and backgrounds. When referring to groups or individuals, choose words that are respectful and neutral.

Cultural Awareness in Global Audiences

Different cultures have different expectations around humor, eye contact, formality, and audience participation. Some audiences value directness, while others prefer subtlety. Being aware of these differences helps prevent misunderstanding and builds credibility.

You do not need to know everything about every culture. What matters most is openness, humility, and a willingness to adapt. Audiences appreciate speakers who show respect and genuine effort.

1.7 Common Mistakes to Avoid

Even well-intentioned speakers can weaken their message through avoidable mistakes. Being aware of these habits can significantly improve connection and clarity.

- Speaking without understanding the audience
- Using overly complex language or excessive jargon
- Relying on humor that feels forced, inappropriate, or culturally specific
- Assuming shared knowledge or experience
- Delivering a speech instead of creating a conversation
- Ignoring audience reactions and feedback
- Treating all audiences the same

Avoiding these mistakes does not require perfection, only awareness. Effective speaking is an ongoing process of learning, observing, and adjusting.

Key Takeaway:

When you adapt to your audience, speak with intention, and communicate with respect, your message becomes more than information, it becomes connection. The strongest speakers are not those who talk the most, but those who listen first.

Chapter 2: Crafting a Message That Lands

A message can be intelligent, well-researched, and carefully prepared, and still fail to connect. This happens when the audience leaves unsure of what truly mattered. Effective speaking is not about how much you know; it is about how clearly you guide others through what you know.

Great speakers understand that clarity creates confidence. When a message is clear, the speaker feels grounded and the audience feels oriented. When a message is cluttered or unfocused, attention fades and even strong delivery cannot recover it. Crafting a message that lands requires discipline, intention, and the ability to make deliberate choices about what to include, and what to leave out.

This chapter focuses on the heart of your speech: the message itself. You will learn why clarity matters more than complexity, how to define the true purpose of your speech, and how choosing a single outcome strengthens both impact and credibility.

2.1 The Power of Clarity Over Complexity

Many speakers assume that sounding complex makes them sound intelligent. In reality, complexity often creates distance. Audiences do not connect with information they cannot easily follow.

Clarity means presenting ideas in a way that is easy to understand, logically structured, and purposeful. It requires organizing thoughts before speaking, using simple language, and guiding the audience step by step. A clear message respects the listener's time and attention.

Complexity is sometimes unavoidable, especially when dealing with technical or detailed topics. The role of the speaker is not to remove complexity, but to *translate* it. This means breaking ideas into smaller parts, using examples, and emphasizing what matters most.

Clarity also builds trust. When people understand you, they are more likely to believe you. A clear speaker appears confident, prepared, and credible, not because they say more, but because they say what matters.

2.2 Defining the Purpose of Your Speech

Every effective speech has a purpose. Without a clear purpose, a speech becomes a collection of information rather than a meaningful experience.

Before writing a single line, ask yourself one essential question: **Why am I speaking?**

Your purpose shapes your content, tone, and delivery. It helps you decide what to emphasize and what to remove. A speech with a defined purpose feels intentional; one without it feels scattered.

Most speeches fall into one of four core purposes.

2.2.1 Inform, Persuade, Inspire, or Entertain

An **informative** speech aims to increase understanding. Its goal is clarity and knowledge. Accuracy, structure, and explanation matter most.

A **persuasive** speech seeks to influence beliefs, decisions, or actions. It requires logic, credibility, and emotional connection.

An **inspirational** speech focuses on motivation and meaning. It appeals to values, vision, and shared purpose.

An **entertaining** speech aims to engage and delight. Humor, storytelling, and relatability take priority.

While many speeches include elements of more than one category, effective speakers know which purpose comes first. When the primary purpose is unclear, the audience becomes unsure of how to respond.

2.2.2 Choosing One Primary Outcome

One of the most common mistakes speakers make is trying to achieve too much at once. They want the audience to learn, feel inspired, change behavior, and remember every detail. The result is often confusion.

A strong speech focuses on **one primary outcome**.

Ask yourself:

- What is the one idea I want the audience to remember?
- What should they think, feel, or do differently after this speech?
- If they remember only one sentence, what should it be?

Choosing a single outcome creates focus. It helps you align your opening, structure your content, and shape your conclusion. Every example, story, and point should support that outcome.

This discipline does not limit your message, it strengthens it. When audiences leave with clarity, your speech has landed.

Key Takeaway:

Clarity is not about simplifying your thinking; it is about respecting your audience. When you define your purpose and focus on one meaningful outcome, your message gains direction and power. In the next chapter, we will explore how to structure that message so it stays with your audience long after the speech ends.

2.3 Structuring Your Speech

A strong message needs a strong structure. Structure gives your ideas direction and helps your audience follow, understand, and remember what you say. Regardless of topic or setting, effective speeches follow a simple and reliable framework: **opening, body, and conclusion**. When these elements are intentional, your message feels clear and confident.

2.3.1 A Strong Opening (Winning the First 30 Seconds)

The first thirty seconds of a speech determine whether an audience leans in or mentally checks out. During this brief window, listeners decide if your message is relevant, credible, and worth their attention.

A strong opening does three things:

1. **Grabs attention**
2. **Establishes relevance**
3. **Sets expectations**

Effective openings can take many forms, a question, a short story, a surprising fact, a clear statement of purpose, or a relatable problem. What matters is not the technique, but the intention behind it. Your opening should immediately answer the audience's unspoken question: *Why should I listen?*

Avoid starting with apologies, lengthy introductions, or unnecessary background. Confidence is built when you begin with purpose. When the opening is clear and engaging, the rest of the speech benefits from that momentum.

2.3.2 A Focused, Logical Body

The body of your speech is where your message is developed and supported. This is where clarity matters most.

A focused body is organized around a small number of key points, usually two to four. Each point should support your central message and move the audience closer to your intended outcome. Too many points dilute impact and overwhelm listeners.

Each main point should be:

- Clearly stated
- Explained in simple terms
- Supported with examples, stories, or evidence

Logical sequencing is essential. Ideas should build on one another, not compete for attention. Signposting, clearly indicating where you are in the speech, helps audiences stay oriented and engaged.

A focused body respects the listener's attention and makes your message easier to follow and remember.

2.3.3 A Conclusion People Remember

Many speeches lose their impact at the end. The speaker rushes, summarizes mechanically, or fades out without intention. A strong conclusion, however, can elevate an entire speech.

An effective conclusion reinforces your core message and leaves the audience with a clear takeaway. This may be a call to action, a powerful statement, a return to the opening story, or a thought-provoking idea.

The goal is not to introduce new information, but to bring clarity and closure. A memorable ending helps your message linger long after the speech ends. When people remember how a speech ended, they often remember what it stood for.

2.4 One Message, One Purpose

Even well-structured speeches fail when they try to deliver too many messages at once. Audiences rarely remember everything, but they will remember what was emphasized.

One message, one purpose means committing to a single core idea that guides the entire speech. Every section should support that idea. If a point does not serve the main message, it does not belong.

This approach creates focus and strengthens impact. It also makes speaking easier. When you know your central message, decisions about content, examples, and emphasis become clearer.

A speech with one purpose feels intentional. A speech with many purposes feels confusing.

2.5 Creating Logical Flow and Transitions

Flow is what makes a speech feel smooth and natural rather than fragmented. Transitions connect ideas and guide the audience from one point to the next.

Effective transitions:

- Remind the audience where they are
- Show how ideas relate
- Prepare listeners for what comes next

Simple phrases such as "Let's move to the next point," or "This leads us to…" are often enough. Transitions do not need to be complex; they need to be clear.

Logical flow reduces cognitive effort for the audience. When listeners are not struggling to follow the structure, they can focus fully on meaning and impact.

2.6 Common Mistakes to Avoid

Even strong messages can lose effectiveness through avoidable habits. Being aware of these mistakes helps maintain clarity and connection.

- Starting without a clear opening
- Overloading the body with too many points
- Losing focus on the main message
- Poor or missing transitions
- Rushing or weakening the conclusion
- Introducing new ideas at the end
- Trying to impress rather than communicate

Avoiding these mistakes does not require perfection, only intention and awareness.

Key Takeaway:

A well-crafted structure turns ideas into influence. When your message is clear, focused, and purpose-driven, your audience does not have to work to understand you, they are free to connect with what you are saying. Structure is not a constraint; it is what allows your message to land.

Chapter 3: The Science and Art of Storytelling

Facts inform, but stories connect. Long after a speech ends, audiences rarely remember every statistic or slide, but they remember how a story made them feel. Storytelling is one of the most powerful tools a speaker can use because it speaks to both the mind and the emotions at the same time.

Effective storytelling is not about entertainment alone. It is about meaning. Stories help audiences understand complex ideas, see themselves in the message, and remember what truly matters. When used with intention, storytelling transforms information into experience.

This chapter explores why stories are so memorable, how they influence emotion and memory, and how to use personal anecdotes in a way that feels authentic rather than self-focused. Storytelling is both a science and an art, and like all speaking skills, it can be learned.

3.1 Why Stories Stick When Facts Fade

Human beings are naturally wired for stories. Long before written language, stories were how knowledge, values, and lessons were passed from one generation to the next. This instinct still shapes how people process information today.

Facts and data are important, but they require effort to absorb and remember. Stories, on the other hand, create context. They show rather than tell. When a speaker uses a story, the audience is no longer just listening, they are imagining, relating, and emotionally engaging.

Stories provide structure. They have a beginning, a challenge, and a resolution. This natural flow makes information easier to follow and recall. A single story can carry multiple ideas without overwhelming the listener.

For speakers, storytelling offers a way to make abstract concepts concrete. Instead of explaining an idea in theory, a story demonstrates how it plays out in real life. This is why stories stay with audiences long after facts fade.

3.2 How Storytelling Affects Memory and Emotion

Stories do more than entertain, they activate emotion, and emotion strengthens memory. When people feel something, they are more likely to remember what they heard.

Storytelling engages the listener’s imagination, allowing them to experience the message rather than simply receive it. This emotional involvement increases attention and reduces resistance, especially when the message is persuasive or challenging.

Emotion does not need to be dramatic. Curiosity, empathy, humor, or recognition are often enough to create connection. When listeners recognize themselves or their experiences in a story, trust builds naturally.

Stories also help audiences organize information. Instead of remembering isolated points, listeners remember the journey of the story, and the ideas attached to it. This makes storytelling a powerful tool for learning, persuasion, and inspiration.

3.3 Using Personal Anecdotes Without Oversharing

Personal stories can be especially powerful because they feel real and human. However, not every personal experience belongs in a speech. Effective speakers share with intention, not impulse.

A useful guideline is this: **the story should serve the audience, not the speaker**. Before sharing a personal anecdote, ask:

- Does this story support my message?
- Will it help the audience understand or relate?
- Is it appropriate for this setting and audience?

Personal anecdotes do not need to be dramatic or deeply emotional to be effective. Simple, honest moments often resonate more than overly detailed or highly personal stories. Focus on the lesson, insight, or transformation, not every detail of the experience.

Oversharing can distract from the message or make the audience uncomfortable. Clarity and relevance matter more than vulnerability alone. When personal stories are used thoughtfully, they build credibility, trust, and connection.

Key Takeaway:

Stories give your message a heartbeat. They help people see, feel, and remember what you are trying to say. When stories are chosen with care and shared with purpose, they become one of the most powerful tools a speaker can use to be heard.

3.4 Structuring Stories for Emotional Impact

A powerful story is not defined by how dramatic it is, but by how clearly it is structured. Structure gives a story direction and helps the audience follow the emotional journey.

Effective speaking stories usually follow a simple pattern:

- **Context** – Set the scene briefly. Who is involved? Where are we?
- **Challenge** – Introduce a problem, conflict, or moment of tension.
- **Turning point** – Describe the realization, decision, or change.
- **Resolution** – Share the outcome and lesson.

This structure mirrors how people naturally understand experiences. It keeps the story focused and prevents unnecessary detail. The goal is not to tell everything that happened, but to highlight what matters most.

Emotion comes from relevance, not exaggeration. Allow the audience to feel the situation by showing thoughts, choices, or moments of uncertainty. Keep descriptions concise and purposeful. When stories are structured well, emotion emerges naturally.

3.5 Making Your Message Relatable and Authentic

Authenticity is not about sharing more, it is about sharing honestly. Audiences respond when a speaker feels genuine and grounded.

To make your message relatable, focus on experiences that reflect common human challenges: uncertainty, growth, failure, effort, or learning. You do not need extraordinary stories; ordinary moments often create the strongest connection.

Use language that sounds natural to you. Avoid copying styles or stories that do not align with your personality or values. Authenticity comes from consistency between who you are and how you speak.

Relatable storytelling invites the audience into the message. It signals that you understand their world, their struggles, and their aspirations. When people feel understood, they listen more openly.

3.6 Balancing Stories with Data and Evidence

Stories create emotional connection, but data provides credibility. Effective speakers know how to balance both.

Stories help audiences care; data helps them believe. When used together, they strengthen your message. A story can introduce a concept, while data supports its importance. Alternatively, data can raise a question that a story helps answer.

Avoid overwhelming the audience with statistics. Select data that directly supports your message and present it in a clear, simple way. Translate numbers into meaning, explain why they matter.

When stories and evidence work together, your message feels both human and trustworthy.

3.7 Common Mistakes to Avoid

Storytelling is powerful, but misused stories can weaken a speech. Awareness of common mistakes helps keep your message clear and focused.

- Stories that are too long or detailed
- Stories that do not support the main message

- Oversharing personal or inappropriate information
- Forcing emotion instead of allowing it naturally
- Using stories without a clear point
- Relying on stories without evidence when credibility is needed

The best stories are purposeful, concise, and audience-focused.

Key Takeaway:

Stories are bridges between ideas and understanding. When structured well and shared with authenticity, they help your message resonate emotionally and intellectually. Storytelling is not about performance; it is about connection.

Section II: Delivery That Builds Trust

A well-crafted message means little if it is not delivered with credibility and presence. Delivery is the moment where intention becomes reality, where ideas are tested not by how smart they sound on paper, but by how they feel when spoken out loud. This is where trust is either built or quietly lost.

Audiences decide how much they trust a speaker long before the message is complete. They read posture, eye contact, tone of voice, and energy almost instantly. These signals answer unspoken questions: *Does this person believe what they're saying? Are they confident? Are they present with us?* Trust is formed not through perfection, but through alignment, when words, body language, and voice send the same message.

This section focuses on the physical and vocal elements of speaking that shape how you are perceived. You will learn how to use body language to project confidence without appearing rigid, how to make eye contact that creates connection rather than pressure, and how to use your voice to add meaning instead of noise. You will also learn how deliberate practice transforms delivery from something you "get through" into something you control.

Delivery is not about acting or putting on a performance. It is about removing barriers between you and your audience. When delivery is strong, people stop evaluating how you speak and start listening to what you say. That is the foundation of trust, and the gateway to influence.

Chapter 1: Mastering Non-Verbal Communication

Long before an audience hears your first word, they are already forming opinions about you. Your posture, movements, facial expressions, and eye contact send powerful signals, often more powerful than the words you speak. Non-verbal communication is the silent language of credibility, and when used well, it can reinforce your message and build immediate trust.

Many speakers underestimate how much their body communicates. Nervous habits, closed posture, or uncontrolled movement can weaken even the strongest content. On the other hand, calm, open, and intentional body language makes you appear confident, composed, and authentic, even if you feel nervous inside.

This chapter focuses on learning to use your body as an ally, not an obstacle. You don't need dramatic gestures or theatrical movements. You need awareness, control, and alignment between what you say and how you say it. When your body supports your message, your presence becomes stronger, and your audience becomes more receptive.

1.1 Body Language That Signals Confidence and Authority

Confidence is not about appearing dominant or intimidating. It is about appearing grounded, comfortable, and in control. Audiences associate confidence with trustworthiness, and much of that perception comes from posture and physical presence.

Strong body language begins with how you stand or sit. An upright posture, shoulders relaxed, chest open, head level, signals self-assurance and readiness. Slouching, leaning excessively, or shifting weight constantly can suggest uncertainty or discomfort. Grounding your feet firmly helps stabilize both your body and your voice.

Open body language invites connection. Keeping arms uncrossed, hands visible, and shoulders relaxed makes you appear approachable and honest. Closed positions, such as crossed arms or hands hidden behind your back, can unconsciously create distance between you and your audience.

Stillness is also a form of authority. Purposeful pauses and controlled movement convey confidence more effectively than constant motion. When you move, do so with intention, step forward to emphasize a point, or pause completely to allow a message to land. Authority comes not from how much you move, but from how deliberately you move.

1.2 Using Gestures with Intention

Gestures should serve your message, not distract from it. Effective gestures reinforce meaning, add emphasis, and help audiences process information visually. When gestures are aligned with your words, they make your message clearer and more memorable.

Natural gestures originate from genuine communication, not memorized movements. Rather than forcing gestures, focus on the idea you are expressing. Your hands will often respond naturally. When speakers overthink gestures, they can appear stiff or unnatural.

Purposeful gestures are clear and controlled. Small, repetitive movements, such as fidgeting with hands, tapping fingers, or adjusting clothing, signal nervousness and pull attention away from your message. When not gesturing, allow your hands to rest comfortably at your sides or lightly in front of you.

Use gestures to mark key points, illustrate contrasts, or emphasize structure. For example, counting on fingers, showing size or direction, or opening palms during inclusive statements helps audiences follow your ideas more easily. Less is more; well-timed gestures are far more effective than constant movement.

1.3 Eye Contact as a Connection Tool

Eye contact is one of the most powerful ways to create trust and connection. It signals confidence, sincerity, and presence. When audiences feel seen, they are more likely to listen, engage, and believe what you say.

Effective eye contact is not about staring or scanning the room nervously. It is about holding comfortable, natural contact with individuals for a few seconds at a time. Think of it as having a series of short conversations rather than addressing a faceless crowd.

Avoid looking above heads, at the floor, or at notes for extended periods. These behaviors can create emotional distance and signal insecurity. Instead, move your gaze intentionally across the room, including different sections of the audience.

In smaller groups, eye contact can be more personal and sustained. In larger settings, rotate focus across zones to ensure inclusivity. When you make eye contact while delivering an important point, the message feels direct and personal, even in a room of hundreds.

Eye contact is not about control; it is about connection. When used thoughtfully, it transforms a speech from a presentation into a shared experience.

1.4 Facial Expressions and Presence

Your face is one of the most expressive tools you have as a speaker. Audiences instinctively look to your facial expressions to understand your emotions, intentions, and sincerity. When your facial expressions align with your message, they reinforce credibility and emotional connection. When they don’t, they create confusion or distrust.

A neutral or tense expression can unintentionally make you appear disinterested, anxious, or unapproachable. On the other hand, a relaxed and responsive face signals confidence and openness. This does not mean you need to smile constantly, but your expression should match the emotional tone of your message. Serious points require focus, lighter moments allow warmth, and moments of enthusiasm should be visible on your face.

Presence is the ability to appear fully engaged in the moment. It comes from awareness of yourself, your audience, and the message you are delivering. Speakers who rush, avoid eye contact, or appear distracted lose presence. Taking a moment to pause, breathe, and settle before speaking instantly increases how grounded and credible you appear.

Facial awareness can be improved through practice. Recording yourself or rehearsing in front of a mirror helps you identify unconscious habits such as frowning, tightening the jaw, or raising eyebrows excessively. Small adjustments can dramatically improve how approachable and confident you look.

1.5 What Your Posture Says Before You Speak

Your posture communicates before your first word, and often before the audience consciously realizes it. In those initial seconds, listeners decide whether you appear confident, nervous, prepared, or unsure. This first impression shapes how they interpret everything that follows.

An aligned posture, standing tall with relaxed shoulders, balanced weight, and a level head, signals calm authority. It tells the audience you are comfortable being seen and heard. Poor posture, such as slouching, leaning on one leg, or hunching forward, can make even a knowledgeable speaker appear uncertain.

Stillness at the beginning of a speech is particularly powerful. Pausing briefly, grounding yourself, and making eye contact before speaking establishes control of the room. It shows you are not rushed and that you are intentional about what you are about to say.

Posture also affects how you feel. An open, upright stance supports better breathing, stronger vocal projection, and increased confidence. By adjusting your posture, you influence both how others perceive you and how you experience the act of speaking.

1.6 Establishing Authority Without Arrogance

Authority in speaking does not come from dominance, volume, or rigid control. True authority comes from clarity, calmness, and respect for the audience. When people feel respected, they are more willing to trust and follow your message.

Arrogance often shows up as excessive certainty, dismissive language, or an unwillingness to acknowledge other perspectives. These behaviors create distance and resistance. Authority, by contrast, is grounded in humility and confidence, knowing what you know while remaining open and human.

Simple behaviors build authority naturally: speaking at a measured pace, making intentional movements, listening attentively during interactions, and acknowledging the audience's experience. Using inclusive language such as "we" and "together" reinforces collaboration rather than hierarchy.

Admitting uncertainty when appropriate does not weaken authority, it strengthens it. Audiences respect speakers who are honest, prepared, and thoughtful, not those who pretend to have all the answers. When confidence is paired with authenticity, authority feels earned, not imposed.

1.7 Common Mistakes to Avoid

Many non-verbal mistakes are not dramatic, they are subtle habits that quietly undermine credibility. One common mistake is excessive movement, such as pacing, rocking, or shifting weight constantly. These behaviors signal nervousness and distract attention from the message.

Another frequent issue is closed body language: crossed arms, hands hidden in pockets, or minimal facial expression. These signals can make a speaker appear defensive or disengaged, even when they are not.

Over-gesturing or using repetitive, uncontrolled hand movements can also weaken impact. When gestures lose intention, they become noise. Similarly, avoiding eye contact or focusing too much on slides or notes breaks connection with the audience.

Finally, trying too hard to “look confident” can backfire. Forced smiles, exaggerated gestures, or unnatural posture can feel inauthentic. The goal is not performance, but alignment. When your body, voice, and message work together naturally, confidence follows.

Chapter 2: The Power of Your Voice

Your voice carries more than words, it carries emotion, confidence, intention, and meaning. Two speakers can say the same sentence, but the one who uses their voice effectively will be remembered, trusted, and followed. Vocal delivery shapes how messages are received long before listeners analyze the content itself.

Many speakers focus on *what* they say and overlook *how* they sound. A flat or rushed voice can drain energy from even the strongest ideas, while a dynamic and controlled voice can make simple messages compelling. The good news is that vocal control is not a natural gift, it is a learnable skill that improves with awareness and practice.

This chapter will help you understand how to use your voice as a powerful communication tool. By learning to vary tone, pace, and emphasis, and by embracing silence, you can make your message clearer, more engaging, and more persuasive without changing a single word.

2.1 Avoiding Monotone Delivery

A monotone voice is one of the fastest ways to lose an audience's attention. When pitch and rhythm remain unchanged, the brain has little reason to stay engaged. This is not a sign of poor intelligence or preparation; it is usually a sign of nervousness or over-focus on content.

Monotone delivery often happens when speakers try to control their voice too tightly. They focus on "getting through" the speech rather than communicating meaning. As a result, emotion and variation disappear.

To avoid monotone delivery, focus on intention instead of perfection. Ask yourself what each part of your message is meant to do, inform, emphasize, challenge, or inspire, and allow your voice to reflect that purpose. When you care about the message, natural variation begins to emerge.

Reading aloud, practicing with exaggerated vocal variety, and marking key points in your notes can help retrain vocal patterns. Over time, expressiveness becomes more natural and less forced.

2.2 Varying Pitch, Pace, Volume, and Emphasis

Vocal variety keeps listeners engaged and helps them understand what matters most. Each element of your voice plays a distinct role in shaping meaning.

Pitch reflects emotion and energy. A higher pitch can express enthusiasm or urgency, while a lower pitch can convey seriousness and authority. Staying within a natural range is key, forced changes can sound unnatural.

Pace influences clarity and impact. Speaking too quickly can overwhelm listeners and signal anxiety, while speaking too slowly can reduce energy. Effective speakers vary pace intentionally, slowing down for key points and speeding up for transitions or familiar ideas.

Volume should support emphasis, not replace it. Speaking louder does not always mean speaking more confidently. Strategic increases in volume can highlight important moments, while softer delivery can draw listeners in and create intimacy.

Emphasis directs attention. By stressing certain words or phrases, you guide the audience toward your main message. Emphasis works best when it is selective, highlighting everything highlights nothing.

Together, these elements create a voice that feels dynamic, intentional, and human.

2.3 Strategic Pauses and Silence

Silence is one of the most underused tools in public speaking. Many speakers rush to fill every moment with sound, fearing that pauses will feel awkward or signal uncertainty. In reality, well-placed pauses signal confidence and control.

Pauses give the audience time to process ideas, especially after important points or emotional moments. They allow your message to land and create space for reflection. Silence also gives you time to breathe, reset, and maintain composure.

Strategic pauses can be used before a key statement to build anticipation, after a powerful idea to let it sink in, or when transitioning between sections. These moments of stillness often draw more attention than continuous speech.

Learning to embrace silence requires practice. Start by intentionally pausing for one or two seconds after completing a thought. Over time, pauses will feel natural rather than uncomfortable, and your delivery will become calmer, clearer, and more impactful.

2.4 Using Your Voice to Guide Attention and Meaning

Your voice is a navigation tool. It tells the audience where to focus, what matters most, and how to interpret what you are saying. Without vocal guidance, listeners must work harder to understand your message, and attention begins to drift.

Guiding attention starts with intentional emphasis. When you stress key words or phrases, you signal importance. For example, slowing down and lowering your tone before a central idea tells the audience to listen closely. Similarly, a deliberate change in pace or volume can indicate a shift in topic or mood.

Repetition combined with vocal variation is another powerful tool. Repeating a phrase while changing tone or emphasis reinforces meaning without sounding redundant. This technique helps anchor key ideas in the audience’s memory.

Your voice should also reflect emotional meaning. A serious message delivered playfully can undermine credibility, while a hopeful message delivered flatly can feel uninspiring. Aligning vocal tone with emotional intent ensures that listeners not only understand your words but feel their significance.

2.5 Managing Vocal Fatigue and Clarity

Vocal fatigue reduces clarity, energy, and confidence. It often appears as hoarseness, reduced volume, or strain, especially during long presentations or frequent speaking engagements. Managing your voice is essential for consistency and professionalism.

Proper hydration is foundational. A dry throat limits vocal flexibility and increases strain. Regular water intake before and during speaking helps maintain vocal quality. Avoid excessive caffeine or alcohol before speaking, as they can dry the vocal cords.

Posture and breath support also affect vocal endurance. Speaking from the chest or throat creates tension and fatigue. Instead, support your voice with steady breathing from the diaphragm, allowing sound to resonate naturally.

Warm-up exercises such as gentle humming, lip trills, or light vocal stretches prepare the voice and reduce strain. Clear articulation, not force improves audibility. When clarity improves, volume often becomes unnecessary.

2.6 Breathing Techniques for Vocal Control

Breathing is the foundation of vocal control, confidence, and calm. Shallow breathing increases tension and limits vocal range, while deep, controlled breathing supports steady delivery and reduces anxiety.

Diaphragmatic breathing allows air to flow smoothly and supports longer, stronger phrases. To practice, inhale deeply through the nose, allowing the abdomen to expand, then exhale slowly through the mouth. This technique stabilizes the voice and calms the nervous system.

Controlled exhalation improves pacing. Speaking on a steady breath prevents rushing and vocal strain. Pausing naturally at the end of sentences to inhale helps maintain rhythm and composure.

Breathing techniques also help manage nerves. Slow, deep breaths before speaking reduce physical tension and steady the voice. When breath is controlled, confidence follows.

2.7 Common Mistakes to Avoid

One common vocal mistake is speaking too quickly, especially under pressure. Speed reduces clarity and signals nervousness. Slowing down improves both comprehension and authority.

Another frequent issue is over-projecting. Speaking louder than necessary strains the voice and can feel aggressive. Projection should come from breath support, not force.

Ignoring pauses is also a mistake. Continuous speech without breaks overwhelms listeners and exhausts the speaker. Pauses are essential for both impact and endurance.

Finally, many speakers neglect vocal care. Skipping warm-ups, poor hydration, and tension-filled posture gradually damage vocal quality. Treating your voice as a skill, and a resource ensures consistency, clarity, and long-term effectiveness.

Chapter 3: Practice Like a Professional

Great speaking rarely happens by accident. What appears effortless on stage is usually the result of thoughtful preparation and disciplined practice. While talent may create early advantages, it is rehearsal that builds consistency, confidence, and control under pressure.

Many people avoid practice because it feels uncomfortable or time-consuming. Others rehearse inefficiently, repeating the same mistakes without improvement. Professional speakers approach practice differently. They rehearse with intention, awareness, and a clear goal for improvement.

This chapter reframes practice as a strategic tool rather than a chore. You will learn how to rehearse in ways that actually improve performance, reduce anxiety, and sharpen delivery. When practice is done well, confidence becomes a byproduct, not something you have to force.

3.1 Why Rehearsal Beats Talent

Talent may help someone speak well once, but rehearsal ensures they can speak well consistently. Audiences and opportunities rarely allow second chances. Preparation reduces reliance on luck and increases reliability.

Rehearsal builds familiarity with content, which reduces cognitive load during delivery. When you know your material deeply, your mind is free to focus on connection, pacing, and audience response rather than recalling what comes next.

Practice also builds resilience. When you rehearse, you encounter mistakes in a safe environment, learn to recover, and develop adaptability. This makes real-world speaking situations feel manageable rather than overwhelming.

Professional speakers trust their preparation. They know that confidence is earned through repetition with purpose, not through natural ability alone.

3.2 Deliberate Practice vs. Repetition

Not all practice leads to improvement. Simply repeating a speech from start to finish without reflection often reinforces existing habits, good or bad. Deliberate practice, by contrast, targets specific skills and outcomes.

Deliberate practice involves focusing on one element at a time: clarity of opening, vocal variety, transitions, or timing. Each rehearsal has a goal. Afterward, the speaker evaluates performance and adjusts.

This approach may feel slower at first, but it produces faster improvement. Small, focused adjustments compound over time, leading to noticeable gains in confidence and effectiveness.

Effective practice is uncomfortable in a productive way. It pushes you slightly beyond your current ability while remaining manageable. This is where real growth happens.

3.3 Mirror Practice, Recording, and Feedback Loops

Practicing in front of a mirror builds awareness of posture, gestures, facial expressions, and movement. While it can feel awkward initially, mirror practice helps align physical presence with intention.

Recording yourself, audio or video is one of the most powerful tools for improvement. It reveals habits you may not notice in the moment, such as filler words, pacing issues, or vocal monotony. Watching recordings objectively allows you to separate performance from self-judgment.

Feedback loops accelerate growth. Constructive feedback from trusted colleagues, mentors, or coaches provides external perspective. The key is to seek specific feedback rather than general opinions.

A simple feedback loop includes practice, review, adjustment, and repetition. This cycle transforms practice from a routine into a system for continuous improvement.

3.4 Practicing Under Realistic Conditions

Practice is most effective when it reflects the conditions in which you will actually speak. Rehearsing only in comfortable or ideal settings can create a false sense of readiness. When real conditions differ, confidence can drop.

To practice realistically, simulate key elements of the environment. Stand rather than sit if you will be standing. Use a microphone if one will be involved. Practice with slides, lighting, or time limits similar to the actual event. These details help your body and mind adapt in advance.

If possible, rehearse in the actual room or a similar space. Familiarity with layout, distance from the audience, and acoustics reduces uncertainty. Even small adjustments, such as practicing with background noise or interruptions, can improve adaptability.

Realistic practice also includes emotional conditions. Rehearse while slightly tired, distracted, or under mild pressure to build resilience. When you can perform well in imperfect conditions, real speaking situations feel more manageable.

3.5 Refining Timing and Transitions

Timing is a sign of professionalism. Speaking too long, rushing through content, or ending abruptly can undermine credibility, even when the message is strong.

Refining timing starts with knowing your time limit and building a structure that fits it. Practice with a timer to understand how long each section takes. Identify areas that can be shortened or expanded without harming the core message.

Transitions deserve special attention. Smooth transitions guide the audience through your ideas and maintain flow. Weak transitions cause confusion and loss of attention. Practice transitions separately to ensure they feel natural and purposeful.

Effective speakers know where they can adjust on the fly. By understanding timing deeply, you gain flexibility without losing control.

3.6 Preparing for Different Room Sizes and Formats

Speaking to ten people is different from speaking to hundreds. Each format requires adjustments in energy, movement, and vocal delivery.

In small rooms, speaking feels conversational. Eye contact is more personal, gestures are smaller, and interaction is easier. In larger spaces, energy must be higher, gestures more visible, and vocal projection more deliberate.

Virtual and hybrid formats require additional preparation. Camera placement, lighting, and screen presence matter. Practice looking at the camera to simulate eye contact and adjust pacing to account for limited visual feedback.

By rehearsing for different formats, you develop adaptability. You stop relying on ideal conditions and start trusting your ability to adjust.

3.7 Common Mistakes to Avoid

One common mistake is over-rehearsing to the point of rigidity. When speeches are memorized word-for-word, they can sound mechanical and leave little room for audience connection.

Another mistake is under-rehearsing transitions and openings. These moments carry high impact and deserve focused attention.

Practicing only in isolation is also limiting. Without feedback, blind spots remain. Seeking constructive input accelerates improvement.

Finally, many speakers mistake familiarity for readiness. Knowing content mentally is not the same as delivering it confidently. Practice must include voice, body, timing, and presence to be truly effective.

Section III: Confidence, Authenticity & Mindset

At some point, every speaker realizes that technique alone is not enough. You can have a well-structured message, strong delivery skills, and hours of practice, and still feel held back by self-doubt, fear, or the pressure to “perform.” This is where mindset becomes the deciding factor.

Confidence in public speaking is not the absence of nervousness. It is the ability to move forward despite it. Authenticity is not about revealing everything, it is about being honest, grounded, and aligned with your message. Together, confidence and authenticity shape how audiences experience you, not just as a speaker, but as a human being.

This section explores the internal side of speaking, the thoughts, emotions, and beliefs that influence how you show up. You will learn why anxiety happens, how to work with it instead of fighting it, and how to shift your focus from self-consciousness to service. You will also explore what it truly means to be authentic on stage, without pretending to be someone else or copying another speaker’s style.

When mindset is strong, technique becomes easier. You stop trying to “look confident” and start feeling grounded. You stop chasing perfection and start creating connection. This section will help you develop a speaking mindset that supports growth, resilience, and long-term confidence on stage and beyond.

Chapter 1: Managing Anxiety and Stage Fright

Almost every speaker, no matter how experienced, feels nervous before speaking. Anxiety is not a sign of weakness or lack of ability; it is a natural response to being seen, evaluated, and heard. The problem is not nervousness itself, but how we interpret and respond to it.

Many people try to eliminate fear entirely. This approach often backfires, increasing tension and self-doubt. Skilled speakers do something different. They learn to understand their nervousness, work with it, and use it to enhance presence and energy rather than allowing it to take control.

This chapter will help you replace fear-based thinking with practical strategies. You will learn why anxiety shows up, how to shift your relationship with it, and how to calm your body so your voice and message can come through clearly.

1.1 Understanding Why Nervousness Happens

Nervousness is a biological response designed to protect you. When your brain perceives a potential threat, such as standing in front of an audience, it activates the fight-or-flight system. Your heart rate increases, breathing becomes shallow, muscles tense, and thoughts race.

This response is not logical; it is automatic. The brain does not distinguish between physical danger and social exposure. Speaking in public triggers the same system because it involves visibility, judgment, and vulnerability.

Understanding this removes unnecessary self-criticism. Anxiety does not mean you are unprepared or incapable, it means your body is alert. When you stop fighting the sensation and instead understand it, you regain control.

Awareness is the first step. Once you recognize nervousness as a natural response, you can manage it effectively rather than being overwhelmed by it.

1.2 Reframing Fear as Energy

Fear and excitement activate similar physical sensations, elevated heart rate, heightened awareness, increased energy. The difference lies in interpretation. When you label these sensations as fear, tension increases. When you label them as energy, they become useful.

Reframing fear involves changing the narrative in your mind. Instead of thinking, “I’m nervous because I might fail,” shift to, “I’m energized because this moment matters.” This mental shift reduces resistance and increases focus.

Energy can be channeled into presence, clarity, and passion. Many powerful speakers do not feel calm, they feel engaged. The goal is not to feel relaxed, but to feel grounded and purposeful.

This reframing takes practice, but over time, anxiety becomes a familiar companion rather than an obstacle.

1.3 Breathing Techniques That Calm the Body

Breathing is one of the fastest ways to regulate anxiety. Shallow, rapid breathing reinforces panic, while slow, deep breathing signals safety to the nervous system.

One effective technique is diaphragmatic breathing. Inhale slowly through the nose, allowing the abdomen to expand, then exhale fully through the mouth. This activates the body's calming response and steadies the voice.

Another technique is extended exhalation, breathing out longer than you breathe in. This slows the heart rate and reduces physical tension.

Practicing breathing techniques before and during speaking builds consistency. When your breath is steady, your voice follows. Calm breathing creates the physical foundation for confident speaking.

1.4 Visualization and Focus Strategies

Visualization is a powerful mental rehearsal tool that prepares both the mind and body for success. When done correctly, it reduces anxiety and increases confidence by creating familiarity before the actual speaking moment.

Effective visualization focuses on process, not perfection. Instead of imagining flawless delivery, visualize yourself entering the space calmly, connecting with the audience, and recovering smoothly from small mistakes. This trains your brain to expect competence, not fear.

Focus strategies help prevent mental drift and overthinking. Before speaking, choose a simple focal point, such as your opening sentence, a key message, or a supportive face in the audience. This anchors attention and reduces overwhelm.

During the speech, staying present is essential. If your mind wanders, gently bring attention back to breath, voice, or eye contact. Focus is not about control; it is about redirection.

1.5 Pre-Speech Routines Used by Confident Speakers

Confident speakers rarely rely on chance. They use pre-speech routines to create consistency, calm, and readiness. These routines signal to the brain that it is time to perform with purpose.

A strong routine may include light physical movement to release tension, breathing exercises to regulate nerves, vocal warm-ups to prepare the voice, and a brief mental review of key points.

The routine does not need to be long. Even five minutes of consistent preparation can dramatically improve confidence. What matters is repetition and intention.

Routines create psychological safety. When the body recognizes familiar preparation steps, anxiety decreases and focus increases.

1.6 Shifting Attention from Self to Service

One of the most effective ways to reduce anxiety is to shift focus away from yourself and toward the audience. Self-focused thinking, “How do I look?” or “What if I mess up?”, amplifies fear.

Service-focused thinking asks a different question: “How can I help these people?” This shift reframes speaking as contribution rather than performance.

When you focus on serving, mistakes lose power. Audiences are forgiving when they sense sincerity and value. Your role becomes messenger, not judge.

This mindset builds both confidence and connection. Speaking becomes purposeful rather than stressful.

1.7 Common Mistakes to Avoid

One common mistake is trying to eliminate nervousness entirely. This creates resistance and increases anxiety. Accepting nervousness leads to control.

Another mistake is over-preparing mentally while neglecting the body. Anxiety is physical, and physical tools like breathing and posture matter.

Avoid negative self-talk before speaking. Thoughts shape experience. Replace criticism with intention.

Finally, many speakers wait for confidence to appear before acting. Confidence grows through action. Speaking, not waiting, builds confidence.

Chapter 2: Authenticity Wins Every Time

In a world filled with polished presentations and scripted messages, audiences are drawn to what feels real. Authenticity is not about perfection or performance, it is about honesty, presence, and alignment between who you are and what you say. When speakers are authentic, trust forms quickly and connection feels natural.

Many speakers believe they need to imitate confident leaders, charismatic presenters, or viral speakers to succeed. In doing so, they often lose their own voice. Authentic speaking does not require you to be louder, funnier, or more dramatic. It requires you to be clear, grounded, and genuine.

This chapter will help you understand why authenticity matters, how to express your personality without fear, and how to develop a speaking style that feels natural rather than forced. When authenticity leads, confidence follows.

2.1 Why Audiences Crave Real Speakers

Audiences are highly sensitive to authenticity. They can sense when a speaker is performing rather than communicating. Overly scripted delivery, exaggerated confidence, or borrowed personas create distance and skepticism.

Real speakers build trust by being human. They acknowledge uncertainty when appropriate, speak honestly, and focus on connection rather than control. This transparency makes audiences feel safe and engaged.

Authenticity also increases credibility. When words, tone, and body language align, listeners believe the message. They respond not just to information, but to sincerity.

In a digital and fast-paced world, authenticity stands out. It signals integrity, confidence, and respect for the audience's intelligence.

2.2 Letting Your Personality Shine

Your personality is not a distraction, it is an asset. Whether you are calm, analytical, enthusiastic, or reflective, your natural tendencies shape how your message is received.

Letting your personality shine does not mean oversharing or forcing humor. It means speaking in a way that feels natural to you. If you are thoughtful, allow pauses. If you are energetic, use that energy intentionally.

Trying to suppress personality often increases anxiety. When you speak in your own voice, effort decreases and connection increases. Audiences respond to comfort and clarity more than theatrical performance.

Self-awareness is key. Understanding your strengths and tendencies allows you to use them effectively rather than fight against them.

2.3 Finding Your Natural Speaking Style

There is no single “correct” speaking style. Effective speakers vary widely, yet all share clarity, presence, and authenticity.

Finding your style begins with observation. Notice when speaking feels easiest and most engaging. Identify moments when you feel connected rather than self-conscious.

Experimentation helps refine style. Try different pacing, levels of formality, and storytelling approaches. Over time, patterns emerge that feel natural and effective.

Your speaking style will evolve. Growth does not require abandoning authenticity, it requires refining it. When style aligns with self, speaking becomes a tool rather than a challenge.

2.4 Avoiding the “Talking Head” Trap (Harvard DCE Insight)

The “talking head” trap refers to a style of speaking where information is delivered accurately but without presence, personality, or connection. As noted in Harvard Division of Continuing Education insights, audiences disengage when speakers focus solely on content delivery and neglect human connection.

Talking heads often rely heavily on slides, scripts, or technical language. Their delivery may be correct, but it lacks energy and emotional resonance. The result is information that is heard but not felt, and quickly forgotten.

Avoiding this trap requires shifting focus from information transfer to meaning creation. Instead of asking, “Am I covering everything?” ask, “Am I connecting?” Use stories, examples, and personal insight to bring ideas to life.

Presence matters more than perfection. When you speak as a thinking, feeling human rather than a presenter reciting material, audiences respond with attention and trust.

2.5 Confidence Without Pretending to Be Someone Else

Many speakers believe confidence requires adopting a persona, being louder, more assertive, or more charismatic than they naturally are. This approach creates tension and often feels inauthentic to both speaker and audience.

True confidence comes from alignment. It is the result of preparation, clarity, and comfort in one’s own style. When you stop trying to impress and start trying to communicate, confidence becomes sustainable.

Quiet speakers can be confident. Thoughtful speakers can be influential. Authority does not require volume or dominance; it requires clarity and intention.

When you speak as yourself, energy is conserved rather than spent on performance. This makes confidence easier to maintain and more believable.

2.6 Speaking with Conviction and Integrity

Conviction is the expression of belief in your message. Integrity is alignment between your words, values, and actions. Together, they create credibility that audiences respect.

Speaking with conviction does not mean certainty about everything. It means clarity about what you stand for and honesty about what you don’t know.

Integrity shows up in small ways, accurate information, respectful language, and acknowledgment of diverse perspectives. Audiences trust speakers who are transparent and ethical.

When conviction and integrity guide your message, persuasion feels natural rather than forced. People listen not because they are pressured, but because they believe you believe what you are saying.

2.7 Common Mistakes to Avoid

One common mistake is over-polishing delivery at the expense of connection. When speakers sound scripted, authenticity suffers.

Another mistake is copying admired speakers without adapting to personal style. What works for others may not work for you.

Avoid mistaking confidence for certainty. Being open-minded strengthens credibility.

Finally, many speakers hide vulnerability out of fear. Appropriate vulnerability builds trust and relatability. Authenticity thrives in honesty, not perfection.

Section IV: Engagement & Impact

Being heard is only the beginning. True impact happens when audiences are not just listening, but thinking, feeling, and responding. Engagement turns a speech from a one-way delivery into a shared experience, and it is what separates forgettable talks from meaningful ones.

Audiences today are distracted, overloaded with information, and selective about where they place their attention. Engagement is not about entertaining for the sake of entertainment; it is about relevance, participation, and responsiveness. When people feel involved, they remember more and care more.

This section focuses on practical strategies for creating interaction, reading the room, and adapting in real time. You will learn how to invite participation without losing control, how to respond to audience cues, and how to use tools, such as questions and visuals, to strengthen connection rather than distract from it.

Impact is not measured by applause alone. It is measured by what audiences think, feel, and do after you finish speaking. This section will help you move beyond delivery and into influence, so your message doesn’t just land, it lasts.

Chapter 1: Making Your Audience Part of the Experience

The most memorable speakers do not simply deliver information, they create experiences. When audiences are actively involved, they listen more closely, remember more clearly, and trust more deeply. Engagement transforms passive listeners into participants and turns messages into shared moments.

Many speakers fear losing control if they invite interaction. In reality, thoughtful engagement increases authority rather than reducing it. When done well, it signals confidence, adaptability, and respect for the audience's intelligence and experience.

This chapter explores how to engage audiences intentionally and meaningfully. You will learn why engagement matters, how to ask questions that spark thinking, and how to use interactive tools without derailing your message.

1.1 Why Engagement Drives Retention and Trust

Engagement improves retention because active participation strengthens memory. When people think, respond, or reflect, they process information more deeply than when they simply listen.

Trust also grows through engagement. When speakers invite participation, they demonstrate openness and respect. Audiences feel seen and valued rather than talked at.

Engagement does not require constant interaction. Even brief moments, such as a reflective question or a show of hands can reset attention and deepen connection.

When audiences are involved, they become invested. This investment increases both understanding and impact.

1.2 Asking Powerful Questions

Questions are one of the simplest and most effective engagement tools. A well-timed question activates curiosity and directs attention without interrupting flow.

Powerful questions are clear, relevant, and purposeful. They are designed to make audiences think, not to test them. Avoid questions with obvious answers or those that feel like traps.

Open-ended questions encourage reflection, while closed questions can be useful for quick engagement. Choosing the right type depends on your goal.

Allow space after asking a question. Silence invites thought. Rushing to fill it reduces impact.

1.3 Using Polls, Exercises, and Discussions

Interactive tools such as polls and short exercises provide structure to engagement. They help break monotony and create shared experiences.

Polls can be digital or physical and should be simple and relevant. Exercises should be brief and clearly explained to avoid confusion.

Discussions work best when guided. Provide clear prompts and time limits to maintain focus.

These tools should support your message, not replace it. When used intentionally, they strengthen understanding and connection.

1.4 Reading the Room and Staying Flexible

Effective speakers do not follow a script blindly, they respond to the room. Reading the audience allows you to adjust pace, tone, and approach in real time, keeping engagement high even when conditions change.

Audience feedback shows up through body language, facial expressions, eye contact, energy levels, and participation. Signs of engagement include nodding, leaning forward, and responsive expressions. Signs of disengagement may include crossed arms, lack of eye contact, or restlessness.

Staying flexible means being willing to adjust. This could involve shortening a section, adding an example, asking a question, or shifting tone. Flexibility requires preparation, knowing your material well enough to adapt without losing structure.

Flexibility signals confidence. Audiences trust speakers who can respond thoughtfully rather than rigidly.

1.5 Turning Passive Listeners into Active Participants

Passive listening limits impact. Active participation increases attention, understanding, and retention. Turning listeners into participants does not require dramatic interaction, it requires intention.

Simple techniques include asking reflective questions, inviting brief reactions, or encouraging small moments of self-assessment. Even mental participation, such as asking the audience to consider a personal example, increases engagement.

Participation should feel safe and optional. Avoid putting individuals on the spot unless invited. Create an environment where involvement feels supportive, not risky.

When people participate, they take ownership of the message. This ownership deepens impact.

1.6 Managing Different Audience Personalities

Every audience includes a range of personalities, enthusiastic contributors, quiet observers, skeptics, and occasionally challengers. Effective speakers acknowledge these differences without losing balance.

Encourage participation without allowing a few voices to dominate. Gently redirect or limit responses when necessary while maintaining respect.

Quiet participants may engage internally or through non-verbal cues. Not all engagement is visible. Provide multiple ways to participate, questions, reflection, or written input.

Challenging personalities should be handled calmly and respectfully. Acknowledge their perspective, respond thoughtfully, and maintain focus on the broader audience.

1.7 Common Mistakes to Avoid

One common mistake is forcing interaction. Engagement should feel natural, not obligatory. Forced participation creates discomfort.

Another mistake is ignoring audience cues. When speakers push forward without adjusting, engagement drops.

Avoid overusing interactive tools. Too much interaction can fragment the message.

Finally, some speakers confuse engagement with entertainment. Engagement serves meaning, not novelty. When interaction supports purpose, impact follows.

Chapter 2: Using Visual Aids, the Right Way

Visual aids can strengthen a message, or silently sabotage it. When used well, slides clarify ideas, reinforce key points, and help audiences remember what matters. When misused, they distract attention, overload the brain, and turn speakers into narrators of their own slides.

Many presentations fail not because the content is weak, but because visuals compete with the speaker instead of supporting them. Audiences end up reading instead of listening, and the speaker's presence fades into the background.

This chapter will help you use visual aids intentionally. You will learn how to design clean, effective visuals, decide when slides add value, and know when it is better to speak without them. The goal is simple: keep attention where it belongs on the message and the speaker.

2.1 Slides as Support, not a Script

Slides are meant to reinforce spoken words, not replace them. When speakers read directly from slides, engagement drops and credibility suffers. Audiences can read faster than you can speak, creating disconnect and boredom.

Effective slides highlight key ideas, not full sentences. They act as visual cues that anchor attention while allowing you to explain, expand, and connect.

If your presentation cannot be delivered without slides, it likely relies too heavily on them. A strong message should stand on its own, with visuals enhancing, not carrying the meaning.

Think of slides as background support. You are the message; the slides are the reinforcement.

2.2 Designing Clean, Effective Visuals

Good visual design is about clarity, not decoration. Clean visuals reduce cognitive load and make it easier for audiences to follow your message.

Limit text. Use short phrases, keywords, or single ideas per slide. Large fonts improve readability and keep focus on essentials.

Use visuals, charts, images, diagrams, only when they add clarity. Avoid clutter, unnecessary animations, and decorative elements that distract.

Consistency matters. Use a simple color palette, clear fonts, and logical layout. When design is predictable, content stands out.

2.3 When to Use Slides, and When Not To

Not every presentation requires slides. Some messages are more powerful when delivered directly through storytelling, conversation, or demonstration.

Use slides when they simplify complex information, show data visually, or reinforce structure. Avoid slides when they add little value or interrupt connection.

In small group settings, slides may feel unnecessary. In highly interactive sessions, they can limit flexibility.

Choosing not to use slides can increase presence and engagement. The decision should always serve the message, not habit or expectation.

2.4 Speaking with Visuals, Not Reading Them

When visuals appear on a screen, the audience's attention splits between you and the slide. If you begin reading the content aloud, attention shifts entirely to the screen, and your role is reduced to a narrator. Effective speakers do the opposite: they *speak with* visuals, not *from* them.

Use slides as prompts rather than scripts. Glance at them briefly to anchor your point, then turn your attention back to the audience. Your explanation should add context, meaning, or story that the slide alone cannot provide.

One useful technique is to say more than what is shown. If the slide displays a keyword or image, your words should expand on it, not duplicate it. This keeps the audience listening rather than reading ahead.

Practice speaking without looking at the screen. Familiarity with your slides ensures that visuals support flow instead of disrupting presence.

2.5 Handling Technical Issues Calmly

Technical issues are common, and audiences judge speakers not by whether problems occur, but by how they respond. Losing composure over technology damages credibility far more than a malfunctioning slide.

Preparation reduces stress. Always have a backup plan: printed notes, the ability to continue without slides, or a simplified version of your content.

If an issue arises, acknowledge it calmly and move forward. Light humor can ease tension, but only if it feels natural. Avoid apologizing excessively or expressing frustration.

Confident speakers treat technical problems as minor interruptions, not disasters. When your focus remains on the audience, trust stays intact.

2.6 Keeping Attention on You, Not the Screen

Visuals should never overshadow the speaker. When audiences focus more on the screen than on you, connection weakens.

Position yourself strategically. Avoid standing directly in front of the screen or turning your back to the audience. Face listeners, not slides.

Use verbal cues to guide attention. For example, reference the slide briefly, then bring focus back with phrases like “What this means is…” or “Let’s talk about why this matters.”

Turning off the slide when it’s no longer needed can restore attention instantly. The fewer distractions, the stronger your presence.

2.7 Common Mistakes to Avoid

One of the most common mistakes is overcrowded slides, too much text, too many visuals, or too many ideas at once. This overwhelms attention.

Another mistake is using slides out of habit rather than purpose. Slides should serve clarity, not expectation.

Avoid over-animating or over-designing. Effects rarely add value and often distract.

Finally, many speakers hide behind slides. Visuals should support confidence, not replace it. When you trust your message, visuals become tools, not crutches.

Chapter 3: Adapting in Real Time

No matter how well you prepare, real-world speaking is unpredictable. Audiences react in unexpected ways, technology fails, time runs short, and energy shifts. What separates effective speakers from average ones is not flawless delivery, but the ability to adapt calmly and confidently in the moment.

Adapting in real time requires presence. It means listening while speaking, observing while delivering, and responding without panic. When speakers adapt well, audiences feel understood and respected. When speakers remain rigid, connection weakens.

This chapter will help you develop situational awareness and flexibility. You will learn how to read audience reactions, adjust your delivery on the fly, and handle disruptions without losing credibility or composure.

3.1 Reading Audience Reactions and Energy

Audiences communicate constantly through non-verbal cues. Facial expressions, posture, eye contact, and energy levels provide immediate feedback about how your message is landing.

Positive signals include nodding, leaning forward, smiling, and attentive eye contact. Signs of confusion or disengagement may include crossed arms, distracted movements, or lack of response.

Pay attention to collective energy rather than individual behavior. One disengaged listener does not represent the room. Look for patterns.

Awareness allows adjustment. When you read the room accurately, you can respond before attention is lost.

3.2 Adjusting Pace, Tone, and Content on the Fly

Adaptation often begins with pace. If the audience appears restless or overwhelmed, slowing down or simplifying language can restore clarity. If energy is low, increasing pace or energy can re-engage attention.

Tone also matters. A serious tone may need lightness; a casual tone may require focus. Small vocal adjustments can have immediate impact.

Content flexibility requires knowing your material deeply. Identify core points that must be delivered and secondary points that can be shortened or skipped.

Adaptation is not improvisation; it is informed adjustment guided by purpose.

3.3 Handling Distractions and Interruptions

Distractions are inevitable, late arrivals, noise, technical issues, or unexpected questions. The key is response, not avoidance.

Acknowledge disruptions briefly and calmly. Ignoring obvious interruptions can increase tension. Overreacting amplifies them.

Maintain composure. Pausing, breathing, and addressing the issue professionally reassures the audience.

Confidence grows when you trust your ability to recover. Handling disruptions well often strengthens credibility rather than weakening it.

3.4 Staying Calm and Present Under Pressure

Pressure moments reveal a speaker's mindset more than their technique. A tough question, an unexpected interruption, or visible audience resistance can trigger anxiety and self-doubt. Staying calm is not about suppressing emotion, it is about managing attention.

The first skill is **breath awareness**. When pressure rises, breathing becomes shallow, which increases tension and reduces clarity. A slow, deliberate breath before responding steadies both voice and thinking. Audiences interpret this pause as confidence, not uncertainty.

Presence also comes from grounding yourself physically. Feeling your feet, straightening posture, and slowing small movements helps regulate nerves. The body leads the mind.

Mentally, focus on **the moment, not the outcome**. Pressure increases when speakers worry about how they are being judged. Redirect attention to the question, the person, or the idea in front of you. Presence grows when you respond to what is happening now, not to imagined consequences.

Calm speakers do not rush. They choose clarity over speed and intention over reaction.

3.5 Mastering Q&A Sessions

Q&A sessions often create more anxiety than the speech itself. They feel unpredictable and personal. Yet, handled well, Q&A can become the most powerful part of your presentation, because it signals openness, credibility, and confidence.

The goal of Q&A is not to prove intelligence. It is to create understanding, trust, and dialogue.

3.5.1 Listening Before Answering

Strong answers begin with strong listening. Many speakers start preparing responses before the question is finished, which leads to incomplete or misaligned answers.

Listen fully. Maintain eye contact. Let the question end before responding.

If the question is long or unclear, summarize it before answering. This ensures accuracy and shows respect for the audience member.

Listening builds trust. People feel valued when they feel heard.

3.5.2 Handling Difficult or Hostile Questions

Difficult questions are not personal attacks, they are expressions of concern, disagreement, or confusion.

Stay neutral. Avoid defensive language or emotional reactions. Lowering your voice and slowing your pace often diffuses tension.

Acknowledge the concern before responding. Phrases like *"That's an important point"* or *"I understand why that might be concerning"* create space for dialogue.

Respond to the idea, not the emotion. Even when questions are aggressive, your calm professionalism strengthens credibility.

3.5.3 Buying Time Gracefully

Not every question can be answered instantly. Buying time is a strategic skill, not a weakness.

Use brief pauses, reflective phrases, or clarifying questions. For example:

- "Let me think about that for a moment."
- "That's a layered question, let's take it step by step."

These moments allow you to organize your thoughts while signaling thoughtfulness.

Rushed answers often create confusion. Measured responses create confidence.

3.5.4 Saying "I Don't Know" with Confidence

No speaker knows everything, and pretending otherwise damages trust.

When you don't know, say so clearly and calmly. Follow it with what you *do* know, or explain how you would find the answer.

Audiences respect honesty far more than vague or evasive responses.

Confidence comes from integrity, not omniscience.

3.6 Common Mistakes to Avoid

- Rushing answers to avoid silence
- Becoming defensive or argumentative
- Over-explaining simple responses

- Ignoring the emotional tone behind questions
- Trying to “win” instead of connect
- Avoiding eye contact during challenging moments

Adapting in real time is a skill built through awareness and practice. When you remain calm, listen deeply, and respond with intention, even the most challenging moments become opportunities to strengthen trust and impact.

Chapter 4: Speaking in Different Situations

Public speaking is not one-size-fits-all. The way you communicate in a team meeting should not look or sound the same as a keynote on a large stage. Each speaking situation comes with its own expectations, constraints, and opportunities. Great speakers understand context, and adapt without losing authenticity.

This chapter focuses on how to apply core speaking principles across common professional and public scenarios. The goal is not to memorize scripts for every setting, but to understand what each situation demands so you can show up prepared, confident, and effective, no matter the format.

4.1 Business Presentations and Meetings

Business settings prioritize clarity, relevance, and efficiency. Audiences are often short on time and focused on outcomes.

Start by understanding the purpose of the meeting. Are you informing, persuading, aligning, or deciding? Shape your message accordingly.

Keep content structured and concise. Lead with the main point early, followed by supporting details. Avoid unnecessary background or jargon.

Engagement matters even in formal settings. Ask focused questions, invite brief input, and acknowledge contributions. This builds collaboration and credibility.

Professional confidence comes from preparation, not dominance. Speak clearly, listen actively, and stay outcome-focused.

4.2 Keynotes and Conference Talks

Keynotes are about inspiration, insight, and memorability. Audiences expect energy, storytelling, and a clear takeaway.

Begin with a strong opening that captures attention emotionally or intellectually. Stories, bold ideas, or compelling questions work well.

Keynotes benefit from fewer points delivered with depth. Focus on one central message supported by stories, examples, and audience-relevant insights.

Delivery matters as much as content. Use movement, vocal variety, and pauses to create rhythm. Allow moments to breathe.

End with a clear, resonant conclusion, something audiences can remember, share, or act on.

4.3 Panels, Interviews, and Fireside Chats

These formats are conversational and dynamic. Success depends on listening as much as speaking.

Prepare key themes and stories rather than scripted answers. Flexibility is essential.

Be concise. Long responses reduce engagement and limit space for others. Aim to add value, not dominate airtime.

Build on what others say. Acknowledge previous comments and connect ideas. This signals collaboration and thoughtfulness.

In interviews, answer the question, but guide the conversation toward messages you want remembered. Authenticity and clarity matter more than perfection.

Key Takeaway:

Speaking effectively across different situations builds adaptability and confidence. When you understand the context, respect the audience's expectations, and stay true to your message, your voice becomes effective anywhere, from boardrooms to global stages.

4.4 Impromptu Speaking and Introductions

Impromptu speaking is often where credibility is tested most. Whether you are asked to share a quick opinion, introduce yourself, or speak without notice, clarity and calm matter more than perfection.

The key is structure. Even a short response benefits from a simple framework: one idea, one example, one conclusion. This keeps your message focused and prevents rambling.

Pause before speaking. A brief pause signals confidence and gives you time to organize your thoughts. Speaking immediately is less important than speaking clearly.

For introductions, keep it relevant. Share who you are, what you do, and why it matters in that moment. Avoid listing credentials unless they serve the audience.

Confidence in impromptu moments comes from mindset, not memorization. Trust that you know more than you think.

4.5 Virtual and Hybrid Presentations

Virtual and hybrid speaking require intentional adjustments. Attention is harder to maintain, and connection must be created through a screen.

Shorten content and increase clarity. Virtual audiences fatigue faster, so prioritize key messages and remove unnecessary details.

Use your voice and facial expressions more deliberately. Subtle cues are harder to read online.

Engage frequently. Ask questions, use chat features, or invite brief participation to maintain interaction.

Test technology in advance. Confidence drops quickly when technical issues feel unmanageable.

Hybrid formats require balance, acknowledge both in-person and remote audiences to avoid disconnect.

4.6 Adapting Your Presence Across Formats

Presence is expressed differently depending on format, but the core remains the same: clarity, authenticity, and focus.

In large rooms, presence is expanded through movement, vocal projection, and energy. In small rooms, presence is quieter and more conversational.

On camera, presence comes from eye-line awareness, framing, lighting, and controlled movement.

Adjust energy without changing identity. The goal is not to perform differently, but to communicate effectively within the environment.

4.7 Common Mistakes to Avoid

Over-preparing scripted responses for impromptu moments

- Ignoring virtual audience engagement
- Using the same delivery style across all formats
- Overloading content in short speaking situations
- Letting technical issues disrupt confidence

Avoiding these mistakes allows your message to stay strong regardless of setting.

Section V: Ending Strong

How you end a speech matter as much as how you begin, often more. Audiences may forget individual points, but they remember how you made them feel in the final moments. A strong ending gives meaning to everything that came before it. A weak one can undo even the best content.

Ending strong is not about dramatic flair or memorized quotes. It is about clarity, intention, and respect for the audience's time and attention. Great speakers know when to stop, what to emphasize, and how to leave a lasting impression without overstaying their welcome.

This section focuses on the art of conclusion, how to close with confidence, reinforce your core message, and inspire action. You will learn how to craft endings that feel purposeful, not rushed or awkward, and how to ensure your audience walks away remembering what truly mattered.

A powerful ending does more than conclude a speech. It completes the experience, and invites the audience to carry your message forward.

Chapter 1: How to Leave Them Wanting More

Most speakers spend weeks perfecting their opening and only minutes thinking about their ending. Yet research and experience show that audiences remember the final moments of a speech more clearly than almost anything else. The ending is where meaning is sealed, emotions settle, and decisions are made.

A strong conclusion does not summarize everything you said, it clarifies why it mattered. It gives the audience a final anchor point, something to remember, feel, or act upon. This chapter focuses on how to end with intention, confidence, and impact, without dragging on or losing energy.

1.1 Why Strong Endings Matter More Than Strong Openings

Openings capture attention, but endings shape memory. Psychologists call this the "recency effect", people remember what they hear last more vividly.

A weak ending creates confusion or disappointment, even if the speech was strong. A powerful ending elevates the entire message.

Endings also signal leadership. Knowing when and how to conclude demonstrates confidence and respect for the audience's time.

Great speakers plan their ending first, then build toward it.

1.2 Crafting Concise, Impactful Conclusions

The best conclusions are clear and brief. They reinforce one central idea rather than revisiting every point.

Effective conclusions often include:

- A restated core message in simple language
- A short story, image, or metaphor
- A strong statement that resonates emotionally

Avoid ending with apologies, filler phrases, or last-minute additions. When your point is made, stop.

Silence can be powerful. A brief pause before your final line increases impact and confidence.

1.3 Calls to Action That Inspire Movement

A call to action answers the question: *What now?* It gives direction to the energy your speech created.

Strong calls to action are specific, achievable, and relevant. They focus on one clear next step.

Inspiration does not come from pressure; it comes from clarity and purpose. Frame actions as opportunities, not obligations.

Even reflective speeches benefit from a call to action, whether it's changing perspective, starting a conversation, or making a decision.

Key Takeaway:

A great ending doesn't shout. It lands. When you end with intention, your audience doesn't just listen, they remember, reflect, and respond.

1.4 Ending with Clarity, Confidence, and Purpose

Clarity at the end of a speech means the audience knows exactly what you wanted to say, and why it mattered. If listeners are unsure about your message as you finish, the ending has failed, no matter how polished it sounded.

End with intention. Decide in advance the one idea you want the audience to carry with them. Everything in your conclusion should point toward that idea.

Confidence in an ending is often communicated non-verbally. Stand still, slow your pace, lower your voice slightly, and maintain eye contact. Avoid rushing or trailing off.

Purpose gives weight to your words. When your ending connects to a meaningful goal, change, action, insight, or reflection, it feels complete rather than abrupt.

A confident ending feels deliberate, not accidental.

1.5 The Final Sentence People Remember

The final sentence is the last impression you leave. It should be clear, strong, and intentional.

Memorable final sentences often:

- Restate the core message in fresh language
- Use simple, powerful wording
- Evoke emotion or reflection
- Invite action or commitment

Avoid complex phrasing or multiple ideas. One sentence is enough.

Deliver your final line slowly. Let it land. Then stop. Resist the urge to explain or add more.

A strong final sentence does not ask for applause, it earns it.

1.6 Common Mistakes to Avoid

Ending with “That’s all I have” or “Thank you” as the only conclusion

- Introducing new ideas at the last moment
- Rushing due to poor time management
- Apologizing or downplaying your message
- Trailing off without a clear closing signal
- Overextending past your strongest point

Strong endings are planned, practiced, and purposeful. When you end well, your message continues long after the speech is over.

Conclusion: Becoming a Speaker People Trust and Remember

Public speaking is not about performance. It is about responsibility. When you stand up to speak, whether in a meeting, a classroom, a community, or on a stage, you are shaping understanding, influencing decisions, and affecting how people think and feel. That is leadership, regardless of your title.

Great speakers are trusted because they are clear. They are remembered because they are intentional. Confidence alone is not the measure of growth. True progress shows up when your message lands, when people act, when conversations continue after you leave the room. Speaking well is not about feeling fearless, it is about being effective.

As your skills grow, so does your influence. You begin to speak with purpose rather than pressure. You handle high-stakes moments with presence instead of panic. You learn to adapt, to listen, and to lead with both clarity and empathy. Your voice becomes a tool not for attention, but for impact.

With influence comes responsibility. Words can motivate or mislead, include or exclude, inspire or discourage. Ethical speakers choose honesty over exaggeration, service over ego, and understanding over applause. They speak not to impress, but to help.

The world does not need louder voices. It needs clearer ones. Voices that explain complex ideas simply. Voices that create connection in divided spaces. Voices that speak with conviction and compassion.

Public speaking is a lifelong skill. You will grow with every conversation, presentation, and challenge. Some days you will speak with ease. Other days you will learn through discomfort. Both matters.

Use your voice to teach, to inspire, and to lead. Speak when it matters. Speak when it is difficult. Speak when silence would be easier.

Your voice has value. Use it wisely, and be heard.

Appendices

These appendices are designed to make the ideas in this book immediately usable. They provide practical tools you can return to before any speaking opportunity, whether planned or unexpected.

Appendix A: Sample Speech Outlines

The following outlines are flexible frameworks, not rigid scripts. Use them as guides and adapt them to your audience, purpose, and personal style.

A.1 Informative Speech Outline

Purpose: To explain, clarify, or educate without persuading.

1. Opening (30–60 seconds)

- Hook: surprising fact, question, or short story
- Topic introduction
- Why the topic matters to the audience

2. Body

- Point 1: Key concept or definition
- Point 2: Supporting explanation or example
- Point 3: Practical application or implication

3. Conclusion

- Restate the main takeaway
- Reinforce relevance
- Clear closing statement

Tip: Focus on clarity, not volume of information.

A.2 Persuasive Speech Outline

Purpose: To influence beliefs, attitudes, or actions.

1. Opening

- Emotional or relatable hook
- Clear statement of position

2. Body

- Problem: what's at stake
- Evidence: data, stories, examples
- Solution: what should change and why

3. Conclusion

- Reinforce the core argument
- Strong call to action
- Memorable final line

Tip: Address objections respectfully and confidently.

A.3 Inspirational Speech Outline

Purpose: To motivate, uplift, or shift perspective.

1. Opening

- Personal or emotional story
- Shared human experience

2. Body

- Challenge or struggle
- Insight or lesson learned
- Broader meaning for the audience

3. Conclusion

- Vision of possibility
- Empowering message
- Invitation to reflect or act

Tip: Authenticity matters more than polish.

A.4 Business Presentation Outline

Purpose: To inform, align, or drive decisions.

1. Opening

- Clear objective
- Agenda or main point

2. Body

- Situation or context
- Key findings or proposal
- Implications or benefits

3. Conclusion

- Summary of decision or next steps
- Clear call to action
- Confident close

Tip: Lead with outcomes, not background.

Appendix B: Pre-Speech Preparation Checklist

Use this checklist before any speaking engagement to ensure you are mentally, physically, and technically prepared.

B.1 Mental Readiness

- Clarify the purpose of your speech
- Identify one key takeaway
- Visualize a successful delivery
- Reframe nervousness as energy
- Shift focus from self to audience

B.2 Physical Readiness

- Practice controlled breathing
- Warm up your voice
- Maintain comfortable posture
- Hydrate properly
- Choose appropriate attire

B.3 Content Readiness

- Know your opening and closing well
- Understand key points (not memorized word-for-word)
- Prepare examples and stories

- Anticipate possible questions

B.4 Technical Readiness

- Test microphone, slides, and equipment
- Have backups for visuals
- Know room layout and lighting
- Confirm timing and format

B.5 Final Moment Check

- Pause before starting
- Make eye contact
- Breathe
- Begin with intention

Appendix C: Quick Confidence Exercises

Confidence is not something you wait for; it is something you activate. These short exercises are designed to help you reset your mindset and body before speaking, especially when time is limited.

C.1 Five-Minute Reset Routines

1. Grounding Breath (2 minutes)
Inhale slowly through the nose for four counts, hold for two, exhale through the mouth for six.
This regulates the nervous system and reduces physical tension.

2. Power Posture (1 minute)
Stand tall with shoulders relaxed, feet grounded, and chest open.
Posture influences confidence more than most people realize.

3. Vocal Warm-Up (1 minute)
Humming, gentle lip trills, or slow articulation exercises prepare the voice and calm breathing.

4. Focus Reset (1 minute)
Silently repeat: *"This is about helping, not proving."*
Shift attention from self-awareness to audience value.

C.2 Emergency Calm-Down Techniques

The Pause Rule
Pause before speaking. Silence communicates control.

Name the Feeling
Silently acknowledge nervousness instead of resisting it. Awareness reduces intensity.

Physical Reset
Press your feet into the floor or gently touch a solid object to ground yourself.

Simplify the Goal
Remind yourself of one message, not the entire speech.

Appendix D: Common Speaking Mistakes and How to Fix Them

Mistakes evolve with experience. Awareness helps you grow faster.

D.1 Beginner-Level Mistakes

Over-Memorizing Scripts
Fix: Learn structure and key points instead of exact wording.

Speaking Too Fast
Fix: Pause intentionally and breathe between points.

Avoiding Eye Contact
Fix: Speak to one person at a time, not the room.

D.2 Intermediate-Level Mistakes

Overloading Content
Fix: Focus on one primary message.

Relying Too Much on Slides
Fix: Design slides as visual support, not spoken text.

Ignoring Audience Feedback
Fix: Observe reactions and adjust in real time.

D.3 Advanced-Level Mistakes

Over-Polishing Delivery
Fix: Prioritize authenticity over performance.

Speaking from Ego Instead of Service
Fix: Reconnect with audience needs.

Resisting Adaptation
Fix: Stay flexible and present, even when plans change.

Appendix E: A 30-Day Public Speaking Improvement Plan

This plan focuses on consistent, small actions that build confidence and skill over time.

Week 1: Foundations

- Day 1: Record a 2-minute self-introduction
- Day 2: Practice eye contact and posture
- Day 3: Write a one-minute opening
- Day 4: Practice vocal variety
- Day 5: Tell a short story aloud
- Day 6: Review and reflect
- Day 7: Rest and observe others speaking

Week 2: Structure & Delivery

- Day 8: Create a clear speech outline
- Day 9: Practice transitions
- Day 10: Time your delivery
- Day 11: Reduce filler words
- Day 12: Practice pauses
- Day 13: Record and review
- Day 14: Apply feedback

Week 3: Confidence & Engagement

- Day 15: Practice breathing techniques
- Day 16: Ask open-ended questions
- Day 17: Adapt content mid-practice
- Day 18: Handle mock interruptions
- Day 19: Deliver without notes
- Day 20: Reflect and adjust
- Day 21: Observe improvement

Week 4: Real-World Application

- Day 22: Speak in a small group
- Day 23: Deliver a virtual presentation
- Day 24: Practice impromptu speaking
- Day 25: Handle Q&A sessions
- Day 26: Focus on strong endings
- Day 27: Full speech rehearsal
- Day 28: Deliver to a live audience
- Day 29: Self-evaluation
- Day 30: Set next goals

Self-Evaluation Tools

- What worked well?
- What needs improvement?
- Did the audience understand the message?
- Did I stay present and adaptable?

These appendices are your long-term toolkit. Return to them often. Confidence grows through action, reflection, and repetition, not perfection.