AI-Powered Business Systems

How to Design, Automate, and Scale a Company That Runs Without You

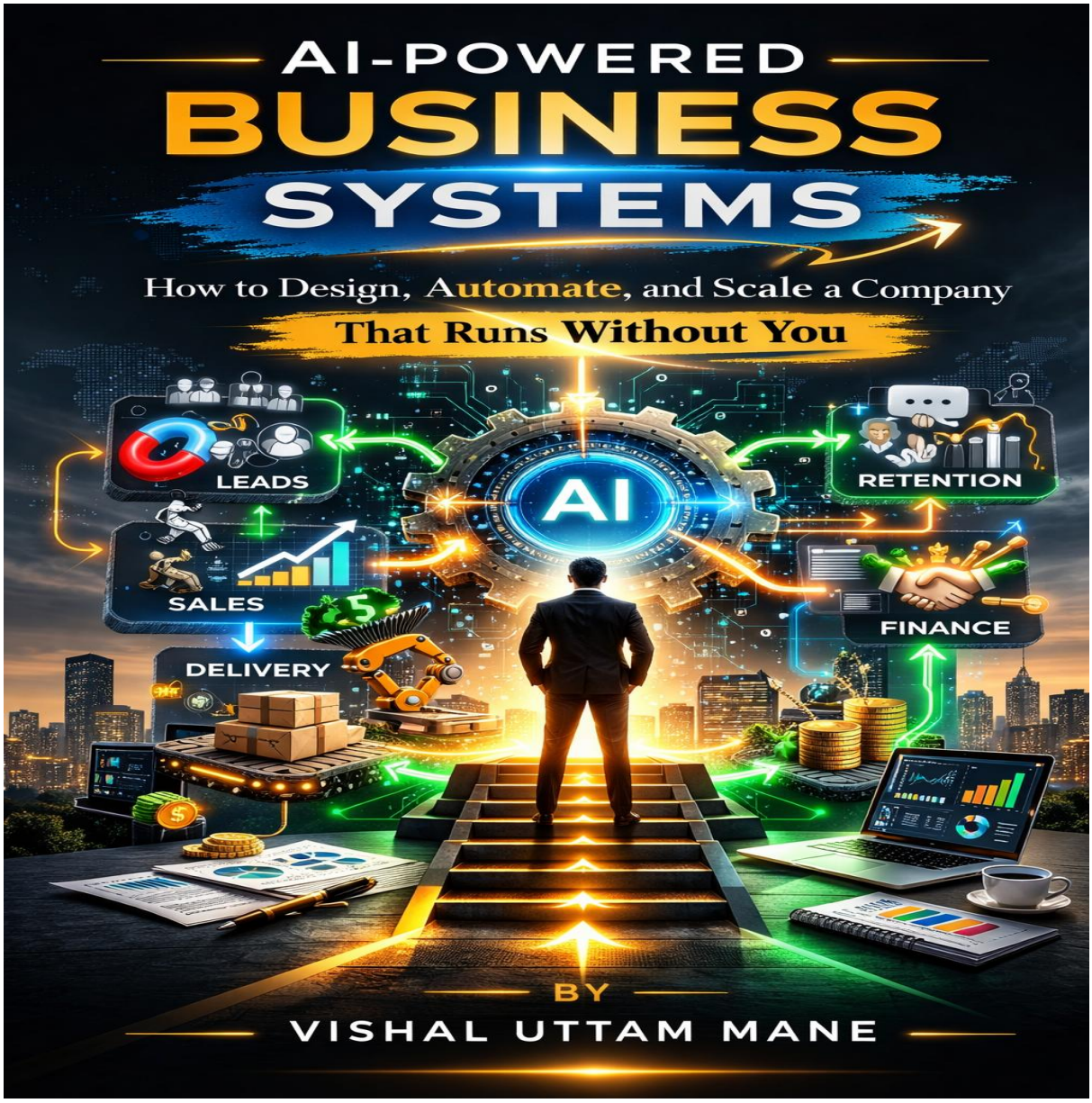

By

Vishal Uttam Mane

Index

Introduction

Section I: Why Most Businesses Never Become Systems

Chapter 1: The Illusion of “Working Hard”

Chapter 2: What a Real Business System Actually Is

Chapter 3: Why People Fail at Building Systems

Section II: Designing the Architecture of an AI-Ready Business

Chapter 1: The 5 Core Systems Every Business Must Have

Chapter 2: Designing Your Business Like a Software System

Chapter 3: Your Business Data Is the Fuel

Chapter 4: Process Documentation as Infrastructure

Section III: Integrating AI Into Business Systems

Chapter 1: Where AI Actually Creates Leverage

Chapter 2: AI for Lead Generation

Chapter 3: AI for Sales & Conversion

Chapter 4: AI for Operations & Delivery

Chapter 5: AI for Finance & Decision Making

Section IV: Building the System

Chapter 1: The Systemization Blueprint

Chapter 2: From Manual Chaos to Autonomous Machine

Section V: Scaling Without Breaking the System

Chapter 1: Scaling Inputs Without Increasing Stress

Chapter 2: Metrics That Actually Matter

Chapter 3: AI Risk, Security & Governance for Founders

Chapter 4: Cost Structure & ROI of AI Systems

Section VI: The AI-Native Founder

Chapter 1: The Founder as Architect

Chapter 2: AI Agents as Digital Employees

Chapter 3: The One-Person AI Company Model

Appendices

Appendix A: AI Tools Stack by Use Case
Appendix B: Sample Business System Maps
Appendix C: KPI Dashboard Templates
Appendix D: Automation Checklist
Appendix E: AI Risk Audit Checklist
Appendix F: ROI Calculation Sheet
Appendix G: Prompt Architecture Template
Appendix H: 30-Day Implementation Plan
Appendix I: 90-Day Systemization Plan

Introduction

Most businesses do not fail because the founder lacks intelligence, ambition, or work ethic. They fail because they are built around effort instead of structure.

In the early stages, this approach can work. The founder handles sales, oversees delivery, responds to customers, manages finances, and solves problems in real time. Progress feels tangible. Revenue may grow, momentum builds, but complexity grows with it. More clients require more coordination. More revenue requires more control. More opportunity introduces more decisions.

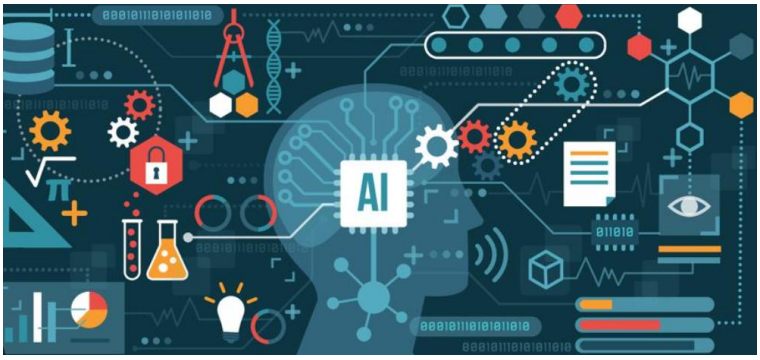

Without systems, growth increases friction and eventually, the business becomes dependent on the very person trying to scale it.

This book begins from a simple premise: A business should function as a system, not as an extension of the founder's daily energy.

For decades, entrepreneurs have understood the value of systems thinking. In The E-Myth Revisited, the distinction between working *in* the business and working *on* the business reshaped how founders approached structure. In Atomic Habits, the power of systems over goals demonstrated how outcomes are shaped by design. In $100M Offers, leverage and value creation became central to modern business growth.

We are now entering the next stage of that evolution.

Artificial intelligence introduces a new execution layer.
Not as a trend.
Not as a shortcut.
But as infrastructure.

The question is no longer whether systems matter. The question is how to design systems that are intelligent, adaptive, and scalable by default.

From Effort to Architecture

There are two ways to build a company. The first is incremental. You add people when workload increases. You solve problems as they arise. You depend on oversight to maintain quality. Growth feels reactive.

The second is architectural. You define inputs. You design processes. You measure outputs. You create feedback loops. And you refine the system continuously.

The first model depends on constant intervention. The second model compounds. Artificial intelligence strengthens the architectural model. Properly integrated, it can analyze data, generate documentation, assist in decision-making, automate repetitive tasks, and enhance communication across departments. It reduces friction inside the system, but only if the system itself is well designed.

AI does not fix structural weaknesses. It amplifies them. That is why this book does not begin with tools. It begins with design.

What This Book Is, and What It Is Not

This is not a technical manual on machine learning. It is not a collection of productivity hacks. It is not a catalog of AI software. It is a strategic framework for building a company that operates through systems, with AI integrated intentionally and responsibly.

You will learn:

- How to think about business as architecture
- How to map and refine your core operational systems
- How to build clean data foundations
- Where AI creates genuine leverage, and where it does not
- How to measure return on automation
- How to scale without increasing instability
- How to reduce founder dependency over time

The objective is not automation for its own sake. The objective is structural clarity.

The AI-Native Company

An AI-native company is not one that uses artificial intelligence occasionally. It is one that is designed with intelligence embedded into its workflows.

In such a company:

- Processes are documented and measurable
- Data is structured and accessible

- Feedback loops are active
- Decisions are supported by analysis
- Repetitive cognitive tasks are automated
- Human judgment is preserved where it matters most

Small teams can operate at a scale previously reserved for much larger organizations. Solo founders can build high-margin systems without expanding headcount unnecessarily. Leaders can focus on strategic direction rather than operational firefighting.

This shift is not about replacing people. It is about elevating their role, from executors to designers, from responders to architects.

Build With Intention

A well-designed business does not rely on urgency. It relies on structure. It does not depend on constant motivation. It depends on clearly defined systems. And in the emerging landscape of intelligent automation, those systems can become more capable, more resilient, and more scalable than ever before.

The opportunity is not simply to work less. It is to design better. When a company is built intentionally, with architecture, data discipline, and intelligent automation, growth becomes steadier, decisions become clearer, and the founder regains strategic space.

This book will guide you through that design process. Not hurriedly. Not hypothetically. But systematically.

Let us begin by rethinking what a business truly is, and how it should be built in the age of intelligent systems.

Section I: Why Most Businesses Never Become Systems

Most businesses are not deliberately designed. They evolve. They begin with a founder solving a problem, serving early customers, and responding to immediate demands. Decisions are made quickly. Processes are informal. Progress feels productive.

In the early stages, this informality appears efficient. But over time, what once felt flexible becomes fragile. Tasks multiply. Decisions pile up. Quality becomes inconsistent. The founder's involvement increases instead of decreasing. Growth, rather than creating freedom, introduces dependence.

This is not a failure of effort. It is a failure of design. A business that relies on constant human intervention is not a system; it is a collection of activities. Without clearly defined inputs, processes, outputs, and feedback loops, work does not compound. It accumulates.

Most founders do not intend to build this way. They simply prioritize urgency over structure. They focus on execution before architecture, output before process, and speed before stability.

The result is predictable. The business becomes dependent on individual memory, personal judgment, and constant oversight. Progress slows. Scaling becomes risky. Delegation feels unsafe. Automation feels premature or ineffective.

This section explains why that happens. It explores the fundamental misconceptions that prevent businesses from becoming systems, the belief that hard work guarantees progress, the confusion between activity and output, and the reluctance to step back and design deliberately.

Before artificial intelligence can be introduced effectively, the underlying structure must exist. AI cannot repair a business that has never been designed as a system. It can only accelerate what is already present.

This section establishes the mindset shift required to move forward.

From reacting to designing.
From doing to structuring.
From effort to architecture.

Only after understanding why most businesses remain dependent on founders can, we begin to design ones that operate independently.

Chapter 1: The Illusion of “Working Hard”

Hard work is often treated as the highest virtue in entrepreneurship. Founders pride themselves on long hours, rapid responses, constant involvement, and personal sacrifice. In the early stages, this intensity can produce visible results. Revenue grows. Clients are served. Problems are solved.

The effort feels justified. Yet many businesses that are built on relentless effort eventually stall. Growth becomes exhausting. Delegation feels risky. Time becomes scarce. Every decision flows through the founder.

The issue is not effort itself. The issue is confusing effort with progress. This chapter examines one of the most persistent misconceptions in business: the belief that working harder creates scalable success. We will separate activity from output, explore why founders remain trapped in operational cycles, and introduce the distinction between the operator mindset and the architect mindset.

Finally, we will examine a critical concept that shapes the rest of this book: time debt versus system equity. Understanding this distinction is the first step toward building a company that compounds instead of consumes.

1.1 Activity vs Output

Activity is motion. Output is result. They are not the same.

Founders often measure their productivity by the volume of actions taken in a day:

- Responding to emails
- Joining meetings
- Reviewing documents
- Approving decisions
- Handling client issues
- Managing team questions

These actions create motion, but they do not necessarily create scalable output.

Output, in contrast, is measurable value produced by the business system:

- Revenue generated
- Leads converted
- Deliverables completed
- Retention improved

- Cash flow stabilized

The danger lies in mistaking busyness for effectiveness.

A founder may work twelve hours responding to operational issues and feel productive, yet the underlying structure of the business remains unchanged. The next day brings the same volume of tasks.

True output in a scalable company is generated by systems, not constant intervention.

A useful question to ask is: “If I stop performing this task personally, does the result continue?”

If the answer is no, the business is dependent on activity, not systemized output. Scalable output requires defined processes, automation layers, delegation frameworks, and measurable feedback loops. Without these, effort remains linear.

You work more → you produce more.
You work less → output declines.

Systems break that equation.

1.2 Why Founders Stay Trapped

Most founders do not intentionally design dependency into their businesses. The trap forms gradually.

There are several common reasons:

1. Early-Stage Reinforcement

In the beginning, direct involvement produces quick results. The founder closes sales, solves client issues, and personally ensures quality. This builds confidence in direct control.

2. Fear of Quality Decline

Delegation introduces variability. Systems require documentation. Both take time. It feels safer to remain involved.

3. Lack of Process Visibility

Without mapped workflows, it is difficult to identify what can be delegated or automated. Everything feels interconnected and fragile.

4. Identity Attachment

Many founders derive identity from being indispensable. Stepping back can feel like losing relevance.

5. Urgency Bias

Designing systems requires slowing down temporarily. When daily pressures dominate, architecture is postponed indefinitely.

The trap is reinforced by short-term success. Revenue may grow even without systems. But complexity grows faster.

Eventually, the founder becomes:

- The decision filter
- The approval gate
- The quality controller
- The escalation point

Growth then increases workload instead of reducing it.

The business becomes scalable in revenue but not in structure.

1.3 The Operator vs Architect Mindset

The operator mindset focuses on execution.

It asks:

- What needs to be done today?
- Who is responsible?
- How do we fix this issue immediately?

The architect mindset focuses on design.

It asks:

- Why does this issue recur?
- What process would prevent it?
- How can this outcome be made predictable?
- What inputs create this result consistently?

Operators solve problems. Architects eliminate recurring problems.

Both roles are necessary. However, a founder who never transitions from operator to architect becomes permanently embedded in execution.

The shift requires reframing daily work.

Instead of asking: “How do I complete this task?”

Ask: “Why does this task require my involvement?”

Instead of: “How do we handle this client issue?”

Ask: “What system allowed this issue to occur?”

Architectural thinking transforms isolated tasks into structured workflows.

Over time, the founder’s role evolves from doing to designing, from reacting to shaping conditions. This shift is foundational for everything that follows in this book.

1.4 The Cost of Unsystemized Growth

Growth without systems feels like success, until it becomes strain.

The hidden costs include:

1. Cognitive Overload

Every unresolved process remains stored in memory. Decision fatigue increases. Strategic thinking declines.

2. Inconsistent Quality

Without defined workflows, outcomes vary. Clients experience unpredictability. Reputation becomes fragile.

3. Scaling Friction

Each new hire requires personal onboarding. Each new client requires customized oversight. Efficiency declines as volume increases.

4. Financial Leakage

Untracked processes lead to:

- Missed follow-ups
- Delayed invoicing
- Poor forecasting
- Uncontrolled expenses

5. Reduced Optionality

When the business depends on constant founder involvement, stepping away becomes impossible. Strategic pivots become risky.

The most significant cost, however, is opportunity. Time spent managing recurring tasks is time not spent on strategy, partnerships, product innovation, or long-term positioning.

Unsystemized growth creates revenue, but it rarely creates freedom.

1.5 Time Debt vs System Equity

This distinction reshapes how work should be evaluated.

Time Debt

Time debt occurs when an action produces immediate output but requires repeated future involvement.

Examples:

- Manually responding to similar client questions daily
- Personally approving routine tasks
- Customizing proposals from scratch each time
- Re-solving recurring operational issues

Each action creates short-term progress but increases future dependence.

Time debt compounds invisibly. The more the business grows, the more the founder's calendar fills.

System Equity

System equity is built when effort today reduces effort tomorrow.

Examples:

- Documenting a repeatable workflow
- Automating recurring reports
- Creating templates
- Designing a lead qualification system
- Building a knowledge base

System equity may feel slower initially. It requires design, documentation, and discipline.

But it compounds. One hour invested in system equity can eliminate dozens of hours of future repetition.

A useful evaluation framework is: Does this action create temporary output, or permanent capability?

The founders who scale sustainably prioritize system equity over immediate activity. They accept short-term slowdown in exchange for long-term independence.

Key Takeaway:

Hard work is not the enemy. But unstructured hard work creates fragility. The goal is not to reduce effort. It is to direct effort toward architecture. Before artificial intelligence can be

introduced meaningfully, the foundation must exist. AI amplifies structure, it does not replace it.

In the next chapter, we will define what a real business system actually is, and how to begin thinking in terms of inputs, processes, outputs, and feedback loops. Only then can we move from effort-driven growth to system-driven scale.

Chapter 2: What a Real Business System Actually Is

Most founders use the word “system” loosely. A checklist is called a system. A software tool is called a system. A team member handling a task is called a system. But a real business system is none of those things in isolation.

A system is not a tool. It is not a person. It is not a single process. A true system is a structured sequence of inputs, processes, outputs, and feedback loops designed to produce predictable results, regardless of who is executing it.

Without this structure, businesses rely on effort and memory. With it, they rely on design. Before integrating artificial intelligence into a company, we must understand what a real system looks like. AI strengthens systems, it does not replace the need for them.

This chapter introduces the architecture of a business system, the distinction between isolated tasks and integrated systems, the power of compounding design, and the value of visual thinking through system mapping.

2.1 Input → Process → Output → Feedback Loops

At its core, every functioning system follows a simple structure:

Input → Process → Output → Feedback

This pattern applies to biological systems, software systems, and high-performing companies alike.

Input

Inputs are the raw materials entering the system.

In business, inputs may include:

- Leads
- Customer inquiries
- Marketing traffic
- Data
- Capital
- Employee effort
- Information

Poor-quality inputs produce unstable outputs. This is why data discipline and lead qualification matter. A system cannot compensate indefinitely for weak inputs.

A key question to ask is:

“What exactly enters this system, and how is it filtered?”

Process

The process is the transformation mechanism. It is the structured set of actions that convert input into output.

For example:

- A sales call structure
- An onboarding workflow
- A content production pipeline
- An invoice generation procedure

Processes must be defined, repeatable, and measurable. If a process changes each time based on memory or mood, it is not a system, it is improvisation.

Output

Outputs are the measurable results produced by the process.

Examples include:

- Closed deals
- Delivered projects
- Published content
- Revenue collected
- Customer satisfaction scores

Outputs must be quantifiable. If the result cannot be measured, the system cannot be optimized.

Feedback Loops

Feedback loops are what transform a simple workflow into an adaptive system.

Feedback answers questions such as:

- Did the output meet expectations?
- Where did friction occur?
- What metric changed?
- What should be adjusted?

Without feedback loops, systems stagnate. With feedback loops, they evolve.

Artificial intelligence becomes powerful at this stage, analyzing performance data, identifying patterns, and suggesting optimizations. But again, the structure must exist first.

2.2 Difference Between Tasks and Systems

This distinction is critical. A task is a single action. A system is an interconnected structure of actions that produces consistent outcomes.

For example:

- Sending one marketing email is a task.
- A lead generation engine that captures traffic, nurtures prospects, scores intent, and triggers follow-up sequences is a system.
- Delivering a client project manually is a task.
- A documented delivery workflow with defined stages, templates, checkpoints, and automated reporting is a system.

Tasks require constant attention. Systems reduce attention over time.

Tasks consume time. Systems create capacity. Many founders mistake busy task execution for system building. But unless the workflow produces predictable outcomes without constant redesign, it remains task-dependent.

The shift occurs when you stop asking: “What needs to be done?”

And begin asking: “What structure ensures this gets done consistently?”

2.3 Compounding Systems

A well-designed system does more than function, it compounds.

Compounding systems improve over time because:

- Data accumulates
- Feedback refines processes
- Bottlenecks are identified
- Automation layers are added
- Efficiency increases

For example:

A simple content marketing system may begin with manual writing and publishing. Over time:

- Performance data identifies high-performing topics

- Templates improve speed
- Automation handles distribution
- AI assists in optimization
- Conversion tracking improves targeting

The result is not linear growth. It is exponential improvement in efficiency and predictability.

Compounding occurs when:

1. The system is documented.
2. The system is measured.
3. The system is refined continuously.

Without documentation, knowledge disappears. Without measurement, improvement stalls. Without iteration, stagnation sets in. Compounding systems transform effort into long-term leverage.

2.4 Case Study Breakdown

Consider a small consulting firm struggling with inconsistent sales.

Before Systemization

- Leads come through referrals and scattered outreach.
- The founder handles all calls personally.
- No standardized qualification criteria.
- Proposals created from scratch each time.
- Follow-ups inconsistent.

Revenue fluctuates. The founder feels busy but uncertain.

After System Design

Input Layer

- Traffic directed to a structured lead capture form.
- Qualification questions filter unfit prospects.

Process Layer

- Automated email sequence educates leads before calls.
- Standardized discovery call framework.
- CRM tracks interaction stages.

- Proposal templates pre-built with modular pricing.

Output Layer

- Measurable close rate.
- Average deal value tracked.
- Sales cycle length monitored.

Feedback Loop

- Monthly review of conversion metrics.
- Identification of drop-off points.
- Optimization of messaging and qualification questions.

The founder is still involved, but the system now supports the process. Revenue becomes more predictable. Workload becomes structured.

The key shift is not adding more effort. It is adding architecture.

2.5 System Maps and Visual Architecture Thinking

Most founders think in lists.

Architects think in diagrams.

System mapping is the practice of visually representing:

- Inputs
- Decision points
- Processes
- Dependencies
- Outputs
- Feedback channels

When a system is mapped visually, hidden weaknesses become visible:

- Single points of failure
- Redundant steps
- Bottlenecks
- Unclear ownership
- Missing feedback loops

A simple system map may include:

- Lead entry → Qualification → Sales call → Proposal → Contract → Delivery → Invoice → Follow-up

With arrows indicating movement and decision branches. Visual thinking transforms abstract complexity into structured clarity.

It also prepares the business for intelligent automation. AI tools integrate more effectively when workflows are already mapped and modular. Without visual architecture, automation becomes chaotic. With visual architecture, automation becomes strategic.

Key Takeaway:

A real business system is not defined by software or delegation. It is defined by structure. When inputs are clear, processes are documented, outputs are measurable, and feedback loops are active, a business begins to operate predictably.

Only then does scaling become stable. Only then does automation become meaningful. Only then can artificial intelligence be integrated responsibly.

In the next chapter, we will examine why so many founders fail to build these systems, even when they understand their importance. Understanding the architecture is one step. Building it requires discipline.

Chapter 3: Why People Fail at Building Systems

Understanding systems conceptually is not difficult. Most founders agree that systems are important. They understand the logic of inputs, processes, outputs, and feedback loops. They may even attempt automation or delegation.

Yet despite this awareness, very few businesses become truly systemized. The failure rarely comes from lack of intelligence. It comes from flawed implementation.

In this chapter, we examine the most common reasons system-building efforts collapse, often quietly and gradually. These are not technical mistakes. They are structural and psychological ones.

Automating broken processes.Ignoring constraints. Operating without measurable KPIs. Clinging to manual control. And building complexity before clarity. Identifying these patterns early prevents wasted effort and protects the architectural integrity of your company.

3.1 They Automate Broken Processes

One of the most common mistakes is attempting automation before stabilization. When a process is unclear, inconsistent, or poorly designed, automation does not fix it. It accelerates dysfunction.

Consider a sales workflow with:

- No clear qualification criteria
- Inconsistent call structure
- Unclear pricing models
- Irregular follow-up

If this workflow is automated with CRM triggers and email sequences, the business does not become efficient. It becomes predictably flawed.

Automation multiplies outcomes. If the underlying structure is weak, the weaknesses scale.

Before automation, a process must be:

1. Clearly defined
2. Repeatable
3. Documented
4. Measurable

A useful principle:

Stabilize → Simplify → Then Automate

Many founders reverse this order.

They automate chaos and then struggle to understand why results deteriorate. Automation is an amplifier. It is not a repair mechanism.

3.2 They Don't Define Constraints

Every system operates within constraints.

Constraints may include:

- Budget limitations
- Team capacity
- Time availability
- Technical capability
- Market positioning
- Regulatory requirements

Without defined constraints, systems become unrealistic.

For example:

A founder designs a marketing system requiring daily content production, advanced analytics, and multi-channel outreach, but only has two hours per day available.

The system collapses under its own weight. Constraints are not obstacles. They are design parameters. When constraints are clearly defined, systems become elegant. When ignored, they become fragile.

In systems thinking, constraints help answer:

- What is the minimum viable version of this process?
- What can be removed without harming output?
- What must remain human-controlled?

Paradoxically, limitation increases clarity.

A well-designed system respects constraints and operates efficiently within them.

3.3 No Measurable KPIs

A system without measurement is not a system. It is an assumption. Many founders build processes without defining what success looks like in numerical terms. They rely on subjective impressions:

- "Sales feel slow."

- “Marketing seems inconsistent.”
- “Clients seem satisfied.”

Without measurable indicators, improvement becomes guesswork.

Key Performance Indicators (KPIs) transform opinion into data.

For example:

- Lead conversion rate
- Customer acquisition cost
- Average deal value
- Project completion time
- Retention percentage
- Cash flow cycle length

Each system must have defined outputs tied to metrics.

Without KPIs:

- Bottlenecks remain invisible
- Underperformance goes unnoticed
- Optimization becomes impossible

Measurement is not bureaucracy. It is clarity. Artificial intelligence can enhance measurement, but only if metrics are defined first.

3.4 Emotional Attachment to Manual Control

System building is not only technical. It is psychological. Many founders struggle to release control because manual involvement provides reassurance.

Direct oversight feels safe. Delegation feels risky. Automation feels impersonal.

There is also identity attachment:

- “Clients expect to deal with me.”
- “No one can do this as well as I can.”
- “I built this, I should oversee it.”

These beliefs are understandable, especially in early stages. But they create dependency.

Manual control limits scalability because:

- Decision-making centralizes

- Response time slows
- Team autonomy decreases
- Founder fatigue increases

Systemization does not eliminate leadership. It elevates it.

The founder transitions from performer to designer.

The question shifts from: “How do I ensure this is done correctly?”

To: “What structure ensures this is done correctly without me?”

This is a subtle but critical shift in identity.

3.5 Overcomplicating Too Early

Another common failure pattern is building overly complex systems before validating simplicity.

Founders sometimes design:

- Multi-layer automation stacks
- Advanced dashboards
- Sophisticated AI integrations
- Extensive documentation frameworks

All before confirming that the core workflow is stable. Complexity creates fragility when introduced prematurely.

A system should begin as:

- Simple
- Functional
- Measurable

Then it can evolve.

An early-stage business does not need enterprise-level infrastructure. It needs clarity. Overcomplication wastes time and increases maintenance burden.

A useful rule: **If a system requires constant troubleshooting, it is too complex for its current stage.**

Start with minimal structure. Validate performance. Then expand. This iterative approach creates resilience.

Key Takeaway:

System failure rarely occurs because founders lack ambition. It occurs because they attempt to accelerate before stabilizing, automate before simplifying, and scale before measuring.

Broken processes amplified by automation. Undefined constraints. No measurable feedback. Emotional resistance to delegation. Premature complexity. These patterns quietly undermine structural progress. Recognizing them early protects your architectural foundation.

In the next section, we move from diagnosis to construction, identifying the five core systems every business must build before intelligent automation can create true leverage. Systems do not emerge accidentally. They are designed deliberately.

Section II: Designing the Architecture of an AI-Ready Business

Understanding why businesses fail to become systems is only the beginning. The next step is design. A business does not become scalable by adding tools. It becomes scalable by improving structure.

Before artificial intelligence can create leverage, the underlying architecture must be intentional. AI strengthens clarity. It magnifies efficiency. It accelerates feedback. But it cannot compensate for structural confusion. An AI-ready business is not one that uses automation casually.

It is one that is built on:

- Clearly defined core systems
- Documented processes
- Structured data
- Measurable outputs
- Feedback loops that inform improvement

Architecture precedes intelligence.

In software development, no engineer deploys advanced functionality without first establishing clean code, modular structure, and reliable infrastructure. The same principle applies to business.

This section focuses on designing the foundational systems that support scale, and preparing them for intelligent integration.

You will learn:

- The five core systems every company must build

- How to design workflows modularly
- Why data discipline determines automation success
- How documentation becomes infrastructure
- How to eliminate single points of failure

The objective is not complexity.

It is clarity.

An AI-ready company does not rely on heroic effort. It relies on architecture that produces predictable outcomes.

When structure is sound:

- Automation becomes strategic rather than reactive
- Delegation becomes safe
- Metrics become meaningful
- Scaling becomes stable

This section is about building that foundation.

Once the architecture is in place, artificial intelligence becomes an accelerant, not a risk. We begin by identifying the essential systems that every scalable business must have, regardless of industry. Design first. Intelligence second.

Chapter 1: The 5 Core Systems Every Business Must Have

Every scalable business, regardless of industry, is built on a small number of essential systems. Not departments. Not tools. Not job titles. Systems. When these systems are clearly defined and intentionally designed, growth becomes predictable. When they are informal or fragmented, growth becomes unstable.

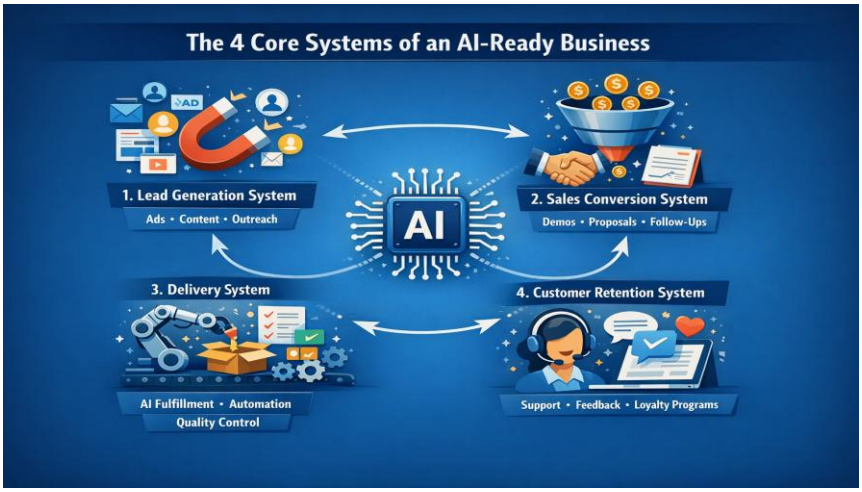

Most operational problems, missed revenue targets, inconsistent delivery, client churn, cash flow stress, can be traced back to weakness in one of five core systems.

These five systems form the structural architecture of an AI-ready business:

1. Lead Generation System
2. Sales Conversion System
3. Delivery System
4. Customer Retention System
5. Finance & Control System

Each system must be defined by:

- Inputs
- Core Process
- Outputs
- Metrics
- AI Integration Points
- Risk Considerations

Let us examine each in depth.

1. Lead Generation System

A business without predictable lead flow is structurally fragile.

Inputs

- Website traffic
- Paid ads
- Referrals
- Social media engagement
- Email subscribers
- Partnerships

The quality of leads matters more than volume. Poor targeting increases downstream inefficiency.

Core Process

- Attract attention (content, ads, outreach)
- Capture contact information
- Qualify intent
- Nurture through structured communication

This process must be repeatable and measurable.

Outputs

- Qualified leads
- Discovery calls booked
- Cost-per-lead metrics
- Marketing-qualified leads (MQLs)

Metrics

- Cost per lead
- Lead-to-call conversion rate
- Channel performance
- Lead qualification score

- Pipeline growth rate

AI Integration Points

- AI-generated content optimization
- Predictive lead scoring
- Personalized email sequences
- Chatbot qualification
- Channel performance analysis

AI enhances targeting precision and personalization, but only if data is structured.

Risk Considerations

- Over-automation reducing authenticity
- Data privacy compliance
- Over-reliance on a single channel
- AI-generated content harming brand positioning

Case Mini Example

A consulting firm manually posts content and relies on referrals. Lead volume fluctuates unpredictably.

After systemization:

- Structured content calendar
- AI-assisted content drafts
- Automated lead capture forms
- CRM-based nurturing sequences

Result: Predictable monthly lead flow and measurable channel ROI.

2. Sales Conversion System

Generating leads is insufficient without structured conversion.

Inputs

- Qualified leads
- Discovery calls
- Inquiries

- Proposal requests

Core Process

- Lead qualification
- Structured discovery call
- Objection handling framework
- Standardized proposal creation
- Follow-up sequence

This process should not depend on memory or improvisation.

Outputs

- Closed deals
- Revenue
- Average deal value
- Sales cycle duration

Metrics

- Lead-to-close rate
- Average deal size
- Sales cycle length
- Close rate by channel
- Objection frequency

AI Integration Points

- AI-driven conversation analysis
- Proposal generation templates
- CRM automation triggers
- Predictive closing probability
- Objection pattern analysis

Risk Considerations

- Over-automated communication reducing trust
- AI misinterpretation of customer sentiment

- Inconsistent human follow-through

Case Mini Example

Before systemization: Founder handles every call differently. Follow-ups inconsistent.

After:

- Defined discovery structure
- AI-assisted proposal drafting
- Automated reminder sequences
- CRM-based pipeline tracking

Close rate improves and sales cycle shortens.

3. Delivery System

Revenue without consistent delivery damages long-term viability.

Inputs

- Signed contracts
- Client onboarding data
- Scope of work
- Payment confirmation

Core Process

- Standardized onboarding
- Defined workflow stages
- Task allocation
- Quality control checkpoints
- Progress reporting

Delivery must be documented and modular.

Outputs

- Completed projects
- Delivered services
- Customer satisfaction
- Repeatable quality

Metrics

- Project completion time
- Delivery cost per client
- Error rate
- Client satisfaction score
- Profit margin per project

AI Integration Points

- SOP generation
- Workflow automation
- AI-assisted task management
- Knowledge base search systems
- Automated reporting dashboards

Risk Considerations

- Over-automation reducing human judgment
- AI hallucination in client deliverables
- Poor documentation causing inconsistency

Case Mini Example

Agency projects previously managed via informal communication.

After systemization:

- Onboarding checklist
- Workflow software
- AI-assisted documentation
- Automated milestone updates

Delivery becomes predictable and scalable.

4. Customer Retention System

Acquisition is expensive. Retention compounds.

Inputs

- Active customers

- Post-delivery feedback
- Usage data
- Customer support tickets

Core Process

- Structured onboarding
- Regular check-ins
- Value reinforcement
- Feedback collection
- Upsell/cross-sell evaluation

Retention must be proactive, not reactive.

Outputs

- Renewals
- Repeat purchases
- Lifetime value growth
- Referrals

Metrics

- Retention rate
- Churn rate
- Customer lifetime value (CLV)
- Net promoter score
- Upsell conversion rate

AI Integration Points

- Churn prediction modeling
- Sentiment analysis
- Automated follow-up sequences
- Personalized engagement campaigns

Risk Considerations

- Over-communication fatigue

- AI misreading customer sentiment
- Ignoring qualitative feedback

Case Mini Example

Software firm experiences unpredictable churn.

After:

- Automated check-ins
- AI churn risk alerts
- Structured renewal campaigns

Retention increases and revenue stabilizes.

5. Finance & Control System

Without financial visibility, scale becomes dangerous.

Inputs

- Revenue data
- Expense data
- Payroll
- Vendor costs
- Tax obligations

Core Process

- Revenue tracking
- Expense categorization
- Budget allocation
- Forecast modeling
- Cash flow monitoring

Finance is not accounting alone. It is control.

Outputs

- Cash flow clarity
- Profit margin visibility
- Forecast projections

- Budget adherence

Metrics

- Gross margin
- Net profit margin
- Cash runway
- Burn rate
- Revenue predictability

AI Integration Points

- Expense classification
- Cash flow forecasting
- Risk detection
- Budget scenario simulation
- Financial anomaly detection

Risk Considerations

- Over-reliance on automated forecasts
- Data inaccuracies
- Lack of human financial oversight

Case Mini Example

Founder manually reviews bank balance monthly.

After:

- Real-time dashboard
- AI forecasting
- Expense categorization automation
- Predictive cash runway alerts

Financial clarity improves strategic decision-making.

Key Takeaway:

These five systems form the structural foundation of every scalable company.

If even one is weak, growth destabilizes.

- No lead system → unpredictable revenue.
- No sales system → inconsistent conversion.
- No delivery system → reputation damage.
- No retention system → constant reacquisition cost.
- No finance system → hidden fragility.

An AI-ready business strengthens each system intentionally.

The goal is not to automate everything. The goal is to design each system clearly, then integrate intelligence strategically. In the next chapter, we move deeper into architectural thinking, designing your business like a modular, scalable software system.

Chapter 2: Designing Your Business Like a Software System

Most businesses are built organically. A product is created. Customers arrive. Revenue grows. Processes are added reactively. Tools are stacked on top of tools. Teams expand around urgency rather than design.

Over time, complexity increases, but structure does not. This is why growth often feels heavier instead of lighter. Software engineers do not build scalable systems this way. They design architecture first. They think in modules, interfaces, dependencies, load limits, and failure points. They assume change is constant. They build for adaptability.

Modern business must operate the same way. If your company is not designed intentionally, it will grow accidentally. And accidental growth always creates fragility. In this chapter, we shift from managing activity to engineering architecture.

You will learn how to:

- View your company as a structured system
- Design modular operations
- Scale without exponential chaos
- Eliminate friction and bottlenecks
- Remove hidden failure risks
- Think in APIs across departments
- Implement structured iteration cycles

This is not theory. It is operational design.

2.1 Business as Architecture

A business is not a collection of tasks.

It is an interconnected architecture of systems.

At a high level, every company consists of:

- Inputs (leads, capital, talent, data)
- Transformation processes
- Outputs (products, services, results)
- Feedback loops (metrics, reviews, analytics)

When founders fail to view business architecturally, they optimize locally instead of systemically.

For example:

- Marketing improves traffic.
- Sales struggles with qualification.
- Delivery becomes overloaded.
- Support volume increases.
- Finance reacts late.

Each department may be “working hard,” yet the overall system weakens.

Architectural thinking asks:

- How do these systems connect?
- Where are dependencies?
- Where does load accumulate?
- What breaks first under scale?

When you design your business-like architecture, you prioritize:

- Flow over activity
- Structure over speed
- Interoperability over isolated excellence

Architecture creates predictability. Predictability enables scale.

2.2 Modular Design Thinking

In software, modular design means components operate independently but connect through defined interfaces.

In business, this means:

Each department or workflow should:

- Have a clear purpose
- Have defined inputs
- Produce measurable outputs
- Operate without constant executive intervention

Modular businesses scale better because:

- One module can improve without breaking others.
- Teams can operate semi-autonomously.
- Failures are contained.
- Outsourcing becomes easier.

Example of non-modular design:
Sales relies on founder approval.
Delivery depends on one specialist.
Marketing depends on one contractor.
Finance depends on manual spreadsheets.

Example of modular design:
Lead qualification criteria documented.
Standardized onboarding checklist.
Predefined pricing logic.
Automated reporting dashboards.

Modularity reduces chaos. It also prepares the business for AI integration, because AI performs best inside clearly bounded systems.

2.3 Scalability Principles

Scalability is not revenue growth. It is revenue growth without proportional stress increase.

A scalable system:

- Handles increased demand without collapse
- Maintains quality under load
- Preserves margin
- Does not rely on heroics

Core scalability principles:

1. Standardization before automation
2. Eliminate variability where possible
3. Measure throughput capacity
4. Identify bottlenecks early
5. Increase constraint capacity before marketing aggressively

Many founders scale marketing before stabilizing delivery.

This creates operational debt.

Scalability requires discipline:

- Documented SOPs
- Load-tested workflows
- Capacity forecasting
- Defined escalation protocols

If you cannot double volume without doubling chaos, the system is not scalable.

2.4 Reducing Operational Friction

Friction is hidden energy loss.

It appears as:

- Repeated clarification requests
- Internal miscommunication
- Manual data entry
- Duplicate tools
- Approval bottlenecks
- Context switching

Operational friction slows growth silently.

To reduce friction:

1. Map workflows visually
2. Remove unnecessary approvals
3. Eliminate redundant tools
4. Standardize naming conventions
5. Centralize data repositories
6. Automate repetitive handoffs

Ask:
Where does work pause?
Where do decisions wait?
Where does information get lost?

Every pause is cost. Friction reduction increases speed without increasing effort.

2.5 Removing Single Points of Failure

A single point of failure (SPOF) is any dependency that can halt the system.

Common examples:

- Founder approves all contracts
- One developer maintains entire product
- Only one person understands financial model
- CRM knowledge exists in someone's head

These are risk multipliers.

When that person leaves, falls ill, or becomes overwhelmed, the system collapses.

Solutions:

- Document core workflows
- Cross-train key functions
- Centralize credentials and access
- Use shared dashboards
- Build knowledge repositories

A resilient business assumes that key individuals may become unavailable.

Design for continuity. Not dependency.

2.6 API Thinking for Business Departments

In software, APIs define how systems communicate. In business, departments should interact through defined interfaces, not emotional negotiation.

For example:

Marketing → Sales
API definition:

- Required lead data fields
- Qualification criteria
- SLA for follow-up time
- Feedback loop for rejected leads

Sales → Delivery
API definition:

- Scope documentation

- Signed agreements
- Timeline commitments
- Client expectations

Delivery → Finance
API definition:

- Milestone completion
- Billing triggers
- Cost allocation
- Margin tracking

When departments communicate without defined interfaces:

- Blame increases
- Clarity decreases
- Rework expands

API thinking creates structured collaboration.

It reduces friction and accelerates scale.

2.7 Versioning and Iteration Cycles

Software evolves through versions. Businesses should too.

Instead of constant improvisation, adopt versioned cycles:

- Version 1.0 – Initial system
- Version 1.1 – Optimization
- Version 2.0 – Structural upgrade
- Version 3.0 – Automation integration

Every quarter:

- Audit system performance
- Identify bottlenecks
- Upgrade one major module
- Remove one inefficiency

Iteration principles:

- Improve one constraint at a time
- Track measurable change
- Avoid simultaneous structural overhauls
- Maintain documentation updates

AI integration works best when layered onto versioned systems.

You do not upgrade everything at once. You evolve intentionally. Iteration prevents stagnation. Versioning prevents chaos.

Key Takeaway:

When you design your business-like software:

- Structure replaces stress
- Clarity replaces confusion
- Scale replaces strain
- Intelligence becomes possible

Most founders operate their companies emotionally.

Architects design their companies structurally. The difference determines whether growth becomes freedom, or burden. In the next chapter, we move from architectural thinking to practical system mapping tools you can apply immediately. Design deliberately. Scale predictably.

Chapter 3: Your Business Data Is the Fuel

Artificial intelligence does not create clarity. It amplifies what already exists. If your systems are structured, AI increases leverage. If your systems are chaotic, AI accelerates confusion.

Many businesses rush toward automation before establishing data discipline. They install CRMs, dashboards, AI assistants, analytics platforms, yet struggle to extract insight.

The issue is rarely the tool. It is the input. Data is the fuel of modern business architecture. Without clean, structured, reliable information, automation fails, reporting misleads, and AI produces noise instead of insight.

In this chapter, you will understand:

- Why data quality determines system performance
- How structure improves decision accuracy
- Why documentation is operational infrastructure
- How to prevent platform dependency risks
- Why AI integration fails in messy environments

Before scaling intelligence, you must stabilize inputs.

Let us begin with a principle that governs all automated systems.

3.1 Garbage In → Garbage Out

This principle is simple, but uncompromising. If inputs are flawed, outputs will be flawed, regardless of tool sophistication.

Examples:

- Incorrect customer emails → failed campaigns
- Incomplete lead fields → poor qualification
- Inaccurate cost data → distorted profit margins
- Inconsistent naming → reporting errors
- Unclear process documentation → AI misinterpretation

AI models do not “guess context” the way humans do. They rely on pattern clarity.

When data is inconsistent:

- Reports become unreliable
- Automation triggers incorrectly

- Sales forecasting becomes inaccurate
- Customer segmentation fails

Leaders often blame the software. But software reflects input. High-performance businesses treat data entry as a strategic function, not administrative work. Clarity at the source determines intelligence at scale.

3.2 Structured vs Unstructured Data

Understanding the difference is foundational.

Structured Data

Organized, labeled, formatted data stored in predictable fields.

Examples:

- CRM contact records
- Revenue numbers
- Dates
- Status fields
- Product categories

Structured data is:

- Searchable
- Filterable
- Automatable
- AI-ready

Unstructured Data

Information stored in freeform formats.

Examples:

- Email conversations
- Voice notes
- Meeting recordings
- Slack messages
- PDF documents

Unstructured data contains value, but requires processing.

AI can analyze unstructured data, but it performs significantly better when key information is extracted into structured formats.

The discipline is this: Capture insight in unstructured form. Convert operational data into structured fields.

For example:
After a sales call, instead of keeping insights only in call recordings, extract:

- Budget range
- Decision timeline
- Decision-maker
- Pain points (categorized)
- Lead score

Structure creates leverage.

3.3 CRM Hygiene

A CRM is not a contact list. It is the memory system of your revenue engine.

Poor CRM hygiene leads to:

- Duplicate contacts
- Outdated deal stages
- Inflated pipeline forecasts
- Missed follow-ups
- Inaccurate conversion metrics

CRM hygiene requires:

1. Mandatory field rules
2. Standardized deal stage definitions
3. Automated duplicate detection
4. Regular database audits
5. Clear ownership of record updates

Every deal must reflect real status, not optimism.

Clean CRM data enables:

- Accurate forecasting

- Predictable sales velocity
- AI-driven lead scoring
- Automated nurturing campaigns

Without CRM discipline, automation produces confusion.

3.4 Documentation Discipline

Documentation is not bureaucracy. It is scalable memory.

Undocumented processes create:

- Repeated mistakes
- Training delays
- Inconsistent execution
- Founder dependency

Documentation discipline includes:

- Standard Operating Procedures (SOPs)
- Workflow maps
- Decision criteria
- Escalation paths
- Tool usage guidelines

When documented clearly:

- New hires onboard faster
- Automation becomes easier
- AI can assist more effectively
- Knowledge survives team turnover

If a process cannot be written clearly, it cannot be automated intelligently.

Clarity precedes leverage.

3.5 Naming Conventions and Standardization

This may appear minor, but it is foundational. Inconsistent naming creates reporting errors and confusion.

Examples:

- “Closed Won” vs “Won” vs “Completed”
- “Q1 Campaign” vs “Campaign_Q1_2026”
- “VIP Client” without definition

Standardization should apply to:

- File names
- CRM stages
- Campaign labels
- Project codes
- Internal tags
- Product SKUs

Best practice: Create a naming convention document and enforce it.

Example format: Department_Function_Date_Version

Standardization improves:

- Searchability
- Automation triggers
- Reporting accuracy
- AI model interpretation

Structure reduces friction.

3.6 Building a Centralized Knowledge Base

Information scattered across:

- Personal drives
- Slack threads
- Email inboxes
- Unlabeled folders

…creates hidden inefficiency.

A centralized knowledge base serves as:

- Process repository
- Training library

- Decision archive
- Policy reference
- System documentation center

It should include:

- SOPs
- Templates
- FAQs
- Recorded trainings
- Playbooks
- System maps

Benefits:

- Reduced onboarding time
- Reduced repetitive questions
- Improved decision consistency
- Easier AI integration (search + retrieval systems)

A centralized knowledge base transforms tribal knowledge into institutional intelligence.

3.7 Data Ownership vs Platform Dependency

Many businesses assume their data is safe because it exists in tools. This is a misconception.

Risks include:

- Vendor shutdown
- Account suspension
- Pricing increases
- Export limitations
- API restrictions
- Compliance vulnerabilities

Best practices:

- Regular data backups
- Data export policies

- Clear internal data ownership
- Avoid over-customizing proprietary tools without portability
- Maintain system maps independent of software

Your data is an asset. Platforms are infrastructure providers, not owners of your intelligence.

Architect your systems to maintain control.

3.8 Why AI Fails Without Clean Process Inputs

AI does not repair broken systems. It accelerates structured systems.

Common AI failures occur because:

- Processes are undefined
- Data fields are inconsistent
- KPIs are unclear
- Inputs vary by person
- Outputs are not measured

For example:

If your sales qualification process varies by representative, AI cannot reliably score leads. If customer service tagging is inconsistent, AI cannot detect patterns accurately. If project scopes are undocumented, AI cannot estimate delivery timelines.

AI performs best when:

- Processes are standardized
- Inputs are structured
- Outputs are measurable
- Feedback loops exist

AI is a multiplier. It multiplies clarity, or chaos.

Key Takeaway:

Data is not administrative detail. It is strategic infrastructure. Businesses that treat data casually struggle with scale. Businesses that treat data architecturally unlock leverage.

Before integrating advanced AI:

- Clean your CRM
- Define your processes

- Standardize your naming
- Centralize your knowledge
- Establish data ownership

Intelligence without structure is noise.

Structure transforms data into advantage. In the next chapter, we move from data discipline to operational automation frameworks, where structure begins to produce compounding efficiency. Clean inputs. Intelligent outputs.

Chapter 4: Process Documentation as Infrastructure

Most founders' delay documentation. They believe it slows momentum. They assume clarity exists in conversation. They trust memory over structure. In early stages, this feels efficient. At scale, it becomes fragile. Undocumented processes create dependency. Dependency creates bottlenecks. Bottlenecks create operational risk.

Documentation is not paperwork. It is infrastructure. Just as roads allow cities to expand, documented processes allow businesses to grow without collapsing under complexity.

When documentation is treated strategically:

- Training accelerates
- Errors decrease
- Automation becomes possible
- AI becomes useful
- Leadership becomes optional in daily execution

This chapter reframes documentation from "record-keeping" to "system design." Because a business that cannot explain how it operates cannot scale how it operates.

4.1 SOPs as Assets

Standard Operating Procedures (SOPs) are often misunderstood as internal manuals.

In reality, they are operational assets.

An SOP:

- Preserves knowledge
- Reduces variability
- Protects quality
- Enables delegation
- Increases valuation

Investors and acquirers value companies with documented systems because risk is lower. Revenue becomes transferable.

An SOP should answer:

- What triggers this process?
- What are the required inputs?

- What are the exact steps?
- What tools are used?
- What defines successful completion?
- What are common failure points?

A high-quality SOP includes:

- Clear title
- Version number
- Owner
- Last updated date
- Step-by-step instructions
- Screenshots or examples
- Metrics tied to the process

When SOPs are treated as assets:

- They are reviewed quarterly
- They are updated after process changes
- They are stored centrally
- They are tied to measurable outcomes

Documentation increases enterprise value. It reduces founder dependency.

4.2 Creating Repeatable Workflows

A workflow becomes scalable when it produces consistent output under varying conditions.

Repeatability requires:

1. Clear trigger event
2. Defined responsible role
3. Sequential steps
4. Defined output
5. Measurable completion

Example: Client Onboarding Workflow

Trigger: Signed agreement
Steps:

- Send welcome email
- Collect required documents
- Schedule kickoff call
- Create project workspace
- Assign delivery team

Output: Fully onboarded client within defined timeframe

When workflows are repeatable:

- Training time decreases
- Mistakes reduce
- Automation becomes easier
- Performance becomes measurable

To test repeatability:

Ask: “If I remove myself from this process, will the output remain consistent?”

If the answer is no, the workflow is not yet a system.

4.3 Building a System Map

A system map is a visual representation of how core processes connect.

It answers:

- Where does work originate?
- How does it move?
- Where does it pause?
- Where does it get approved?
- Where does data get stored?
- Where does value get created?

A system map typically includes:

- Lead flow
- Sales conversion path

- Delivery workflow
- Customer support loop
- Finance triggers
- Reporting outputs

Mapping reveals:

- Bottlenecks
- Redundant steps
- Hidden dependencies
- Single points of failure
- Opportunities for automation

Most operational inefficiencies remain invisible until visualized.

When mapped clearly:

- Leaders make better structural decisions
- Teams understand interdependencies
- AI integration points become obvious

If you cannot diagram your system, you do not fully control it.

4.4 Knowledge Transfer Frameworks

Growth requires institutional memory, not individual memory.

Knowledge transfer frameworks ensure:

- New hires ramp quickly
- Expertise does not leave with employees
- Process updates are captured
- Teams maintain consistency

Effective frameworks include:

1. Recorded walkthrough sessions
2. Process shadowing before autonomy
3. Documentation review before execution
4. Checklists for competency validation

5. Post-project debrief documentation

A strong framework prevents:

- Repeated onboarding confusion
- Process reinterpretation
- Skill silos
- Operational regression

Institutional knowledge compounds. Without structure, it evaporates.

4.5 Internal Search Systems

Documentation without discoverability is useless. Teams often say: “It exists somewhere.” That is operational inefficiency.

An effective internal search system requires:

- Centralized knowledge base
- Clear tagging structure
- Consistent naming conventions
- Defined folder hierarchy
- Access control by role

Best practices:

- Every document tagged by department and function
- SOP titles standardized
- Archived versions maintained but separated
- Frequently accessed documents pinned

Search speed impacts productivity more than most leaders realize.

When information retrieval takes minutes instead of seconds, friction compounds across the organization. Internal search systems transform documentation into accessible infrastructure.

4.6 Documentation Automation with AI

AI significantly enhances documentation, when structure exists.

Practical AI applications:

1. Transcribing meetings into structured notes

2. Converting workflow recordings into draft SOPs
3. Summarizing recurring support tickets into process updates
4. Extracting action items automatically
5. Identifying documentation gaps

For example:

After a sales call, AI can generate:

- Summary
- Objections raised
- Key requirements
- Follow-up tasks
- CRM field suggestions

After project completion, AI can:

- Draft a case study outline
- Summarize lessons learned
- Suggest workflow optimizations

However, AI-generated documentation must be reviewed.

AI accelerates clarity. It does not replace accountability. The highest-leverage approach: Human defines structure. AI accelerates creation. Human validates accuracy. Documentation becomes a living system, continuously improved.

Key Takeaway:

Documentation is not administrative overhead. It is operational architecture. When processes live only in conversation:

- Scale breaks
- Training slows
- Risk increases
- Automation fails

When processes are documented intentionally:

- Delegation becomes safe
- AI becomes effective

- Knowledge compounds
- Founder dependency decreases

Infrastructure is invisible when functioning well. But without it, nothing stands.

In the next chapter, we transition from documentation to automation layering, where structured systems begin to create compounding leverage. Document deliberately. Scale sustainably.

Section III: Integrating AI Into Business Systems

Technology does not transform businesses. Structure does. Artificial intelligence is not a shortcut to scale. It is a multiplier of what already exists. If your systems are unclear, AI amplifies confusion. If your data is inconsistent, AI magnifies error. If your workflows are undocumented, AI produces noise instead of leverage. But when architecture is sound, processes are documented, and data is structured, AI becomes extraordinary.

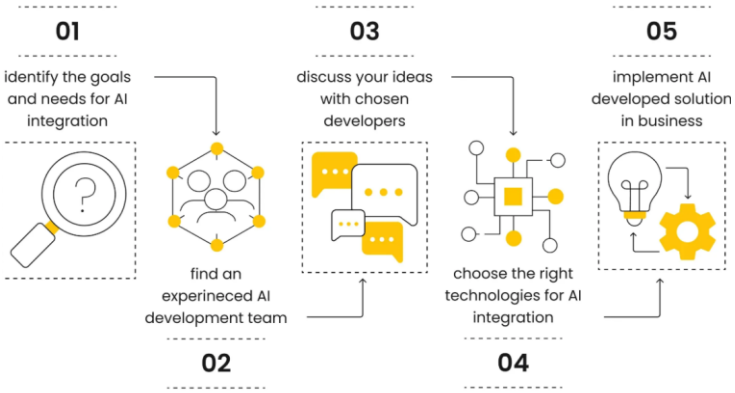

This section is not about trends. It is about integration. You will not learn how to “use AI tools.” You will learn how to embed intelligence into operational systems. There is a critical difference.

Most companies experiment with AI at the surface level:

- Writing marketing copy
- Generating blog posts
- Drafting emails
- Summarizing meetings

These are tactical uses.

They create incremental efficiency. This section focuses on structural integration, where AI becomes part of the system itself:

- Automating qualification logic
- Enhancing forecasting accuracy
- Detecting operational bottlenecks
- Improving customer retention signals
- Optimizing financial oversight
- Supporting decision-making at scale

AI should not sit outside your architecture.

It should operate inside it, as a layer of intelligence across core systems. The objective is not full automation. It is intelligent augmentation.

You will learn:

- Where AI creates the highest leverage
- How to identify integration points safely
- How to avoid premature automation
- How to manage AI risks responsibly
- How to measure return on intelligence

Integration requires discipline.

You will approach AI not as a tool, but as infrastructure. Carefully layered. Measured. Aligned with business outcomes.

When integrated correctly, AI does not replace your company. It strengthens its architecture. Now we move from system design to intelligent system enhancement. Build first. Integrate second.

Chapter 1: Where AI Actually Creates Leverage

Artificial intelligence is powerful. But power without direction produces waste. Many organizations adopt AI because competitors are adopting it. Others experiment impulsively, automating isolated tasks without measuring impact. The result is scattered efficiency, but not structural leverage.

Leverage occurs when output increases disproportionately to input.

AI creates leverage only in specific conditions:

- When processes are defined
- When data is structured
- When outcomes are measurable
- When the task boundary is clear

This chapter clarifies where AI genuinely multiplies value, and where it should not be applied.

The objective is not maximum automation. It is intelligent allocation. You will learn to identify high-return integration zones, establish boundaries between human and machine judgment, and apply a cost-benefit framework before implementation.

AI should reduce friction, not create complexity.

Let us examine where leverage is real.

1.1 Repetitive Cognitive Tasks

The highest immediate leverage from AI comes from repetitive thinking tasks, not physical labor, but mental repetition.

Examples include:

- Summarizing meeting notes
- Drafting standard emails
- Categorizing support tickets
- Transcribing calls
- Extracting structured data from documents
- Generating first drafts of reports
- Cleaning and formatting data

These tasks require attention but limited strategic judgment.

They are:

- Time-consuming
- Predictable
- Rule-based
- Pattern-driven

AI performs exceptionally well when:

- The expected output format is defined
- The context is stable
- Quality can be reviewed quickly

Replacing repetitive cognitive tasks:

- Reduces employee burnout
- Frees strategic time
- Improves response speed
- Standardizes quality

The key is controlled deployment.

AI generates the draft. Humans validate the output. This maintains quality while multiplying speed.

1.2 Data Analysis

AI excels at detecting patterns across large datasets.

Businesses generate more data than leaders can manually interpret:

- Sales trends
- Customer churn signals
- Campaign performance
- Support frequency patterns
- Cost variations
- Inventory fluctuations

Traditional reporting answers:
“What happened?”

AI-enhanced analysis answers:
“What is likely to happen?”
“What patterns are emerging?”
“What anomalies exist?”

High-leverage applications include:

- Lead scoring
- Customer segmentation
- Predictive churn detection
- Revenue forecasting
- Fraud detection
- Performance anomaly alerts

However, predictive models require:

- Clean historical data
- Clearly defined KPIs
- Consistent data capture

AI does not create insight from chaos.

It amplifies structured history into forward-looking intelligence.

1.3 Customer Interaction

AI dramatically increases responsiveness in customer-facing systems.

High-leverage use cases:

- Automated FAQ handling
- Intelligent chat support
- Email triage
- Appointment scheduling
- Initial lead qualification
- Follow-up reminders

Benefits include:

- 24/7 availability
- Reduced response time

- Lower support load
- Improved lead capture rates

However, boundaries matter.

AI should handle:

- Predictable queries
- Information retrieval
- Structured interactions

Humans should handle:

- Complex negotiations
- Escalations
- Emotional conflict
- Strategic decisions

Customer trust declines when automation replaces empathy in critical moments.

AI should increase access, not eliminate human connection.

1.4 Content and Communication

AI significantly accelerates content production and internal communication.

Applications include:

- Marketing copy drafts
- Social media variations
- Product descriptions
- Internal policy drafts
- Proposal frameworks
- Training summaries
- Email personalization

Leverage emerges when:

- Messaging framework is defined
- Brand voice guidelines exist
- Approval processes are clear

Without brand structure, AI-generated content becomes inconsistent.

The correct model:

Human defines positioning.
AI generates drafts.
Human refines strategically.

This reduces production time while preserving identity.

1.5 Forecasting and Optimization

Optimization is where AI shifts from assistant to strategic amplifier.

Examples:

- Dynamic pricing recommendations
- Budget allocation suggestions
- Inventory optimization
- Staffing forecasts
- Campaign performance optimization
- Capacity planning

AI models can simulate:

- Scenario projections
- Risk exposure
- Cost variance
- Demand fluctuations

However, optimization requires:

- Defined objectives
- Clear constraints
- Accurate input data
- Stable performance metrics

Without defined goals, optimization algorithms drift.

AI cannot optimize what leadership has not defined.

1.6 AI vs Human Judgment Boundaries

Clarity in boundaries prevents risk.

AI is strong at:

- Pattern detection
- Speed
- Data processing
- Consistency
- Draft generation

Humans remain superior at:

- Ethical judgment
- Strategic trade-offs
- Relationship nuance
- Long-term vision
- Context beyond data

High-risk areas for AI overreach:

- Legal commitments
- Hiring decisions without review
- Pricing without oversight
- Sensitive customer conflict
- Strategic pivots

The correct model is augmentation.

AI informs. Humans decide. If responsibility cannot be delegated to a machine ethically or legally, it should not be automated fully. Judgment remains human. Execution can be accelerated.

1.7 Cost-Benefit Decision Framework

Before implementing AI, apply a structured evaluation.

Ask five questions:

1. Is the task repetitive and rule-based?
2. Is the output measurable?
3. Is the input structured and reliable?
4. Can errors be reviewed quickly?

5. Does time saved justify implementation cost?

Calculate: Time saved per week × hourly value of role
Minus
Tool cost + integration time + maintenance cost

Also evaluate risk:

- Data privacy exposure
- Brand damage potential
- Operational dependency
- Legal implications

Only implement AI where:

- Net benefit is positive
- Risk is manageable
- Process is stable
- ROI is measurable

Not every task requires automation.

Leverage comes from focus.

Key Takeaway:

AI does not create leverage everywhere.

It creates leverage in defined zones:

- Repetitive cognition
- Data-heavy analysis
- Structured interaction
- Draft-based communication
- Forecasting within constraints

When boundaries are clear and ROI is measured, AI becomes a strategic advantage.

When deployed impulsively, it becomes operational noise. The discipline is simple: Design first. Measure second. Automate third.

In the next chapter, we move from identifying leverage zones to implementing AI inside core business systems, step by step, without destabilizing architecture. Intelligence should strengthen your system. Not complicate it.

Chapter 2: AI for Lead Generation

Lead generation is the entry point of growth. Without predictable lead flow, no business system can scale. Yet in many organizations, lead generation remains inconsistent, manual, and personality-dependent.

Founders rely on:

- Cold messages written individually
- Inconsistent content production
- Manual prospect research
- Memory-based follow-ups
- Spreadsheet-based tracking

This approach limits scale and creates volatility.

Artificial intelligence does not replace strategy in lead generation. It enhances volume, personalization, research depth, and predictive accuracy, when integrated correctly. This chapter explores how AI transforms lead generation from effort-based to system-based.

You will learn how to:

- Build AI-powered content engines
- Automate personalized outreach responsibly
- Accelerate prospect research
- Design intelligent multi-channel sequences
- Implement predictive lead scoring
- Transition from manual prospecting to scalable pipeline generation

The objective is not automation for its own sake.

It is predictable pipeline creation.

2.1 AI Content Engines

Content attracts attention at scale. However, consistent content production is resource-intensive.

AI content engines allow you to:

- Generate topic clusters from core offers
- Draft long-form articles

- Create short-form social posts
- Repurpose webinars into newsletters
- Convert blog posts into scripts
- Generate landing page drafts

The key is structure.

An effective AI content engine requires:

1. Clear ICP (Ideal Customer Profile) definition
2. Defined problem categories
3. Messaging pillars
4. Brand tone guidelines
5. Offer alignment

Without these, AI produces generic content. With them, AI produces scalable authority.

Operational model:

- Human defines strategy and core themes
- AI generates structured drafts
- Human refines positioning and nuance
- Performance metrics feed back into topic refinement

This transforms content from irregular output into a lead-generation system.

2.2 Personalized Outreach Automation

Cold outreach fails when it feels automated. AI improves personalization without sacrificing scale.

High-leverage applications include:

- Personalized opening lines based on company data
- Referencing recent achievements or content
- Industry-specific pain point alignment
- Dynamic messaging based on prospect segment

The correct workflow:

1. Prospect list generation

2. Data enrichment
3. AI-generated personalization variables
4. Structured email or message template
5. Human quality review
6. Automated sequencing

AI should personalize variables, not invent false familiarity.

Personalization works when it is:

- Accurate
- Relevant
- Specific
- Brief

Over-personalization appears artificial.

Under-personalization appears generic. Balance is strategic.

2.3 Smart Prospect Research

Manual research limits scale. AI dramatically reduces research time per prospect.

Use cases:

- Summarizing company websites
- Extracting hiring signals
- Identifying funding events
- Detecting expansion indicators
- Analyzing public content for pain signals
- Reviewing job descriptions to infer needs

AI can convert unstructured information into structured insights:

Example output:

- Company size estimate
- Growth indicators
- Relevant departments
- Potential budget signals

- Trigger events

This structured intelligence allows:

- Better qualification
- Higher response rates
- Improved call preparation
- More strategic positioning

The advantage is speed with depth.

Research that once required 20 minutes can now take 2, without sacrificing insight.

2.4 Multi-Channel Sequencing

Modern lead generation rarely succeeds through one channel.

AI enhances coordinated multi-channel systems:

- Email
- LinkedIn
- Social engagement
- Retargeting ads
- SMS (where appropriate)

AI contributes by:

- Optimizing send times
- Adjusting tone per channel
- Suggesting follow-up angles
- Analyzing response patterns
- Recommending sequence adjustments

Effective sequencing requires:

- Clear timing intervals
- Defined exit conditions
- CRM integration
- Response tracking
- Compliance awareness

AI analyzes which combinations produce the highest conversion probability.

However, discipline matters: Automation should stop when engagement begins. Human takeover at interest signals increases close rates and preserves authenticity.

2.5 Predictive Lead Scoring

Not all leads are equal. Predictive lead scoring uses historical data to estimate conversion likelihood.

Inputs may include:

- Industry
- Company size
- Engagement frequency
- Website behavior
- Email interaction
- Past deal outcomes

AI models identify patterns such as:

- Which industries close faster
- Which titles convert most frequently
- Which engagement behaviors correlate with buying intent

Outputs include:

- Lead score (0–100)
- Priority ranking
- Suggested follow-up urgency
- Sales routing recommendations

Benefits:

- Sales focuses on high-probability prospects
- Marketing optimizes for quality, not volume
- Forecasting accuracy improves
- CAC (Customer Acquisition Cost) decreases

Predictive models require clean historical CRM data.

Without it, scoring becomes unreliable.

2.6 Case Study: From Manual Prospecting to AI Pipeline

Initial State

A B2B consulting firm relied on:

- Founder-led LinkedIn messaging
- Manual spreadsheet tracking
- Inconsistent follow-ups
- No structured lead scoring
- Irregular content posting

Results:

- Unpredictable monthly pipeline
- High founder workload
- Low response consistency

AI Integration Steps

1. Defined ICP clearly
2. Implemented structured CRM fields
3. Built AI content calendar engine
4. Automated prospect research summaries
5. Created personalized outreach templates
6. Launched multi-channel sequencing
7. Introduced predictive lead scoring

After 6 Months

- 3× increase in qualified leads
- 40% reduction in founder time spent prospecting
- Improved sales forecast accuracy
- Higher response rates due to research-based personalization
- Consistent pipeline flow

The transformation did not come from replacing strategy.

It came from systematizing it, then layering AI intelligently.

Key Takeaway:

Lead generation is no longer limited by human bandwidth. It is limited by system design.

AI creates leverage when:

- Content strategy is defined
- Outreach variables are structured
- Research is systematized
- Channels are coordinated
- Qualification is data-driven

When integrated properly, AI turns prospecting from effort-based activity into predictable pipeline architecture.

In the next chapter, we move from generating leads to converting them, where AI enhances qualification, objection handling, and deal velocity. Attract intelligently. Convert strategically.

Chapter 3: AI for Sales & Conversion

Generating leads creates opportunity. Converting leads creates revenue. Many businesses invest heavily in marketing automation but leave the sales process dependent on individual skill, inconsistent qualification, and manual follow-ups.

The result is unpredictable conversion rates. Artificial intelligence does not replace great sales professionals. It strengthens them.

When integrated correctly, AI:

- Improves qualification accuracy
- Anticipates objections
- Accelerates proposal delivery
- Automates CRM hygiene
- Enhances coaching through conversation insights
- Increases forecast reliability

This chapter focuses on where AI creates measurable conversion lift, without compromising trust, relationship quality, or ethical judgment.

Sales is a human discipline. AI makes it more precise.

3.1 AI-Driven Qualification

Not every lead deserves equal sales time.

AI-driven qualification improves:

- Speed
- Accuracy
- Sales focus

Traditional qualification frameworks (e.g., budget, authority, need, timeline) rely on manual questioning and subjective interpretation.

AI enhances this process by:

- Analyzing historical win/loss data
- Identifying patterns among high-converting accounts
- Scoring leads automatically
- Recommending prioritization

Inputs may include:

- Company size
- Industry
- Engagement behavior
- Website interaction
- Email responsiveness
- Job title
- Past purchasing patterns

AI-generated outputs:

- Lead score
- Conversion probability
- Recommended follow-up urgency
- Suggested messaging angle

Benefits:

- Sales reps focus on high-probability prospects
- Lower acquisition cost
- Reduced pipeline clutter
- Faster deal cycles

Human validation remains critical.

AI suggests priority. Sales confirms intent.

3.2 Objection Prediction

Objections are rarely random. They follow patterns.

Common examples:

- Pricing resistance
- Timing hesitation
- Internal approval delays
- Competitor comparison
- Risk concerns

AI can analyze:

- Past lost deals
- Recorded conversations
- Email threads
- CRM notes

It identifies:

- Frequently recurring objections
- Industry-specific resistance
- Stages where deals stall
- Phrases that signal hesitation

With this insight, teams can:

- Refine scripts
- Preempt objections in early conversations
- Strengthen proposal positioning
- Adjust pricing communication
- Create targeted follow-up materials

For example:

If 60% of stalled deals cite “budget timing,” AI may detect that earlier ROI framing improves close rates.

Objection prediction improves preparation. Preparation increases confidence. Confidence improves conversion.

3.3 Dynamic Proposal Generation

Proposal delays cost deals. AI accelerates customized proposal creation while maintaining structure.

Effective dynamic proposals include:

- Client-specific pain points
- Personalized ROI projections
- Relevant case studies
- Customized implementation timeline

- Tiered pricing options

AI can:

- Pull CRM data automatically
- Insert relevant service modules
- Generate tailored executive summaries
- Adjust language based on industry
- Calculate ROI scenarios using predefined formulas

However, discipline matters.

Proposal templates must be structured clearly first. AI then personalizes within defined parameters.

Benefits:

- Faster turnaround
- Increased personalization
- Consistent formatting
- Reduced administrative time
- Improved professionalism

Speed signals competence. Consistency signals reliability.

3.4 CRM Automation

CRM systems fail when updates rely on memory. AI-driven CRM automation reduces manual burden and improves data accuracy.

Applications include:

- Auto-logging email interactions
- Transcribing and summarizing calls
- Updating deal stages based on conversation signals
- Setting follow-up reminders automatically
- Flagging stagnant deals
- Detecting inconsistent data entries

Benefits:

- Cleaner pipeline visibility

- More accurate forecasting
- Reduced rep admin time
- Improved leadership reporting

Automation should support discipline, not replace accountability.

Reps must still confirm deal status and strategic decisions. AI handles the repetitive updates. Humans handle judgment.

3.5 Conversation Intelligence Tools

Sales conversations contain high-value data that often goes unused.

Conversation intelligence tools analyze:

- Call recordings
- Speech patterns
- Sentiment
- Talk-to-listen ratios
- Keyword frequency
- Objection timing

Insights may include:

- Which phrases correlate with higher close rates
- When prospects disengage
- Whether reps speak too much
- Whether pricing is introduced too early
- Which product features drive interest

Benefits:

- Improved coaching
- Data-driven training
- Faster onboarding of new reps
- Identification of high-performing patterns

Instead of subjective feedback, leaders gain measurable performance signals.

Conversation intelligence transforms sales improvement from intuition to evidence.

3.6 Revenue Impact Metrics

AI integration must produce measurable financial outcomes.

Key metrics to monitor include:

- Conversion rate improvement
- Sales cycle reduction
- Average deal size increase
- Lead-to-close ratio
- Forecast accuracy
- Cost per acquisition
- Rep productivity (deals per month)

Before implementing AI: Establish baseline metrics.

After integration: Measure change over 90-day and 180-day intervals.

Example impact patterns:

- 15–25% increase in qualification accuracy
- 10–20% faster sales cycles
- Improved pipeline visibility
- Reduced manual CRM hours

AI in sales is justified only when revenue lift exceeds implementation cost.

Leverage must be visible. If metrics do not improve, refine the integration.

Key Takeaway:

Sales remains human. Trust, persuasion, empathy, and negotiation cannot be automated fully. But structure can be strengthened.

AI enhances:

- Focus
- Preparation
- Speed
- Insight
- Consistency

When layered responsibly, it does not replace sales professionals. It elevates them.

In the next chapter, we move beyond conversion into delivery and operational execution, where AI ensures promises made during sales are fulfilled with precision and efficiency. Close intelligently. Deliver reliably.

Chapter 4: AI for Operations & Delivery

Sales creates promises. Operations fulfills them. If AI is integrated only into marketing and sales, growth accelerates, but delivery strain increases. The result is operational overload. True scale requires intelligence inside execution systems.

AI in operations is not about replacing teams. It is about reducing variability, accelerating workflows, and protecting quality at higher volumes.

When properly integrated, AI:

- Standardizes process creation
- Reduces support response times
- Centralizes institutional knowledge
- Automates performance visibility
- Orchestrates cross-functional workflows
- Connects disconnected tools
- Protects against operational risk

The objective is not maximum automation.

It is stable delivery at scale. Let us examine where operational leverage is real.

4.1 SOP Generation

Documenting processes manually is time-intensive. AI dramatically accelerates first-draft SOP creation.

Use cases:

- Converting recorded screen walkthroughs into step-by-step instructions
- Transforming meeting notes into structured procedures
- Converting recurring support resolutions into formal playbooks
- Generating checklists from workflow descriptions

Practical workflow:

1. Record task execution
2. AI transcribes and structures steps
3. Human reviews for clarity and accuracy
4. Publish in centralized system

Benefits:

- Faster documentation cycles
- Reduced knowledge loss
- Easier onboarding
- Improved process consistency

AI should draft.

Process owners should validate. Quality control remains human.

4.2 AI Agents for Support

Support systems often experience repetitive inquiries.

AI agents can manage:

- Frequently asked questions
- Order status checks
- Basic troubleshooting
- Appointment rescheduling
- Policy clarification
- Account information retrieval

Advantages:

- 24/7 availability
- Reduced ticket backlog
- Lower support cost
- Faster response time
- Scalable service coverage

However, boundaries are essential.

AI agents should:

- Escalate complex cases
- Detect emotional signals
- Hand off sensitive issues
- Log structured summaries for human follow-up

Best practice: Define clear escalation thresholds. Customer trust must not be sacrificed for efficiency.

AI enhances support access. Humans preserve relationship quality.

4.3 Internal Knowledge Systems

Operational efficiency depends on information accessibility.

AI-powered knowledge systems enable:

- Semantic search across documents
- Context-aware answer retrieval
- SOP suggestions during workflow execution
- Real-time guidance inside task management tools

Example:

A team member searches: “How do we onboard enterprise clients?”

Instead of browsing folders, AI retrieves:

- Relevant SOP
- Template documents
- Timeline checklist
- Required approvals
- Risk flags

Benefits:

- Reduced internal questions
- Faster onboarding
- Increased execution consistency
- Lower cognitive load

When institutional knowledge becomes searchable intelligence, teams operate independently with confidence.

4.4 Automated Reporting Dashboards

Manual reporting slows decision-making.

AI-driven dashboards provide:

- Real-time KPI updates

- Trend detection
- Anomaly alerts
- Forecast adjustments
- Operational bottleneck visibility

Common operational metrics:

- Project completion time
- SLA compliance
- Ticket resolution time
- Resource utilization
- Capacity thresholds
- Margin tracking

AI enhances dashboards by:

- Highlighting unusual patterns
- Summarizing performance shifts
- Recommending corrective actions
- Predicting potential overloads

Leaders shift from reactive oversight to proactive management.

Visibility reduces risk.

4.5 Workflow Orchestration

As businesses grow, processes span multiple tools:

- CRM
- Project management software
- Accounting systems
- Communication platforms
- File storage
- Marketing automation

Without orchestration, work fragments.

AI-assisted workflow orchestration:

- Triggers tasks automatically
- Updates systems simultaneously
- Sends contextual notifications
- Ensures step completion before progression
- Prevents missed handoffs

Example:

When a deal closes:

- CRM updates status
- Onboarding task created
- Welcome email triggered
- Invoice generated
- Delivery team notified
- Dashboard updated

Automation ensures nothing relies on memory.

Workflow orchestration transforms processes from dependent on individuals to dependent on logic.

4.6 Multi-Tool Automation Stacks

Most companies use multiple platforms. Disconnected systems create manual transfer work.

Automation stacks connect:

- CRM → Email platform
- Sales → Project management
- Delivery → Finance
- Support → Reporting dashboards

AI enhances these stacks by:

- Standardizing data formatting
- Detecting integration errors
- Suggesting workflow improvements
- Identifying redundant tool usage

Best practices:

- Limit unnecessary tools
- Map data flow clearly
- Document integration logic
- Monitor sync reliability
- Assign system ownership

A fragmented stack increases failure risk.

An orchestrated stack increases operational leverage.

4.7 Risk Controls in Operational Automation

Automation increases speed. Speed increases risk if unchecked.

Operational risks include:

- Incorrect task triggers
- Data sync errors
- Billing mistakes
- Unauthorized access
- Customer miscommunication
- Escalation failures

Risk control mechanisms should include:

1. Approval checkpoints for high-impact actions
2. Logging and audit trails
3. Version-controlled workflows
4. Periodic automation audits
5. Backup procedures
6. Manual override options

AI-driven automation should never operate without monitoring.

Build safeguards into every system. Automation without oversight creates silent failure. Automation with control creates scalable stability.

Key Takeaway:

Operational excellence determines long-term reputation.

AI in operations should:

- Increase consistency
- Reduce response time
- Improve visibility
- Protect quality
- Lower variability

When layered responsibly, AI does not complicate execution.

It stabilizes it. The companies that scale sustainably are not the fastest to automate. They are the most disciplined.

In the next chapter, we move into financial intelligence, where AI enhances forecasting, margin protection, and capital efficiency. Deliver precisely. Scale confidently.

Chapter 5: AI for Finance & Decision Making

Revenue creates momentum. Financial clarity creates sustainability. Many businesses operate profitably, but without predictive visibility. Decisions are made reactively. Cash flow surprises create stress. Budget allocations rely on intuition.

Artificial intelligence does not replace financial leadership. It strengthens forecasting accuracy, reduces blind spots, and enables structured scenario planning.

When integrated properly, AI:

- Improves forecast reliability
- Automates categorization and reconciliation
- Predicts liquidity gaps
- Detects financial anomalies
- Simulates strategic decisions
- Quantifies return on investment

This chapter focuses on applying intelligence to financial control systems, without over-automating critical judgment. Finance demands discipline. AI enhances precision.

5.1 Forecast Modeling

Forecasting is the foundation of strategic planning.

Traditional forecasting often relies on:

- Linear projections
- Manual spreadsheet updates
- Static assumptions
- Limited historical pattern analysis

AI enhances forecast modeling by:

- Identifying non-linear patterns
- Incorporating seasonality
- Adjusting for conversion variability
- Detecting trend inflection points
- Integrating multi-variable inputs

Inputs may include:

- Lead volume trends
- Sales cycle length
- Conversion rates
- Customer churn rates
- Pricing changes
- Historical revenue fluctuations

Outputs include:

- Revenue projections (best case, base case, worst case)
- Confidence intervals
- Variance alerts
- Sensitivity analysis

The advantage is not prediction certainty.

It is improved probability awareness. Leaders move from guessing outcomes to understanding ranges.

5.2 Expense Categorization

Financial clarity requires accurate expense tracking.

Manual categorization leads to:

- Misclassified spending
- Inaccurate margin calculations
- Delayed reporting
- Tax inefficiencies

AI automates:

- Vendor recognition
- Category assignment
- Recurring expense detection
- Duplicate charge identification
- Subscription tracking

Over time, AI learns:

- Typical vendor patterns
- Department allocation behavior
- Cost anomaly signals

Benefits:

- Faster monthly close
- Real-time cost visibility
- Accurate departmental P&L
- Cleaner audit trails

Categorization automation reduces administrative load and increases financial transparency.

5.3 Cash Flow Prediction

Profit does not guarantee liquidity. Cash flow timing determines operational stability.

AI improves cash flow management by analyzing:

- Payment cycles
- Invoice aging
- Customer payment behavior
- Seasonal demand patterns
- Recurring expense schedules
- Payroll timing

AI-generated insights may include:

- Predicted shortfall dates
- Delayed receivable risk
- Upcoming liquidity stress points
- Early warning for late-paying accounts

With predictive cash flow visibility, leaders can:

- Adjust payment terms
- Secure credit lines proactively
- Delay non-essential expenses
- Accelerate receivables

- Plan hiring safely

Cash flow forecasting reduces emotional decision-making. Clarity reduces stress.

5.4 Risk Detection

Financial risk is often invisible until damage occurs.

AI improves detection by identifying:

- Unusual transaction patterns
- Rapid cost spikes
- Margin compression signals
- Fraud indicators
- Revenue concentration risk
- Overexposure to specific clients

Examples:

- Sudden increase in refunds
- One client accounting for 40% of revenue
- Escalating acquisition costs
- Payroll exceeding sustainable ratios

AI surfaces anomalies early, before they escalate.

However, detection is not resolution. Human leadership must evaluate context and take action. AI signals risk. Leaders mitigate it.

5.5 Budget Scenario Simulation

Strategic decisions involve uncertainty. AI allows leaders to simulate scenarios before committing capital.

Examples:

- Hiring 5 additional employees
- Increasing ad spend by 30%
- Launching a new product line
- Expanding to a new region
- Adjusting pricing strategy

AI-driven simulation models:

- Impact on revenue
- Cash flow shifts
- Margin changes
- Break-even timelines
- Risk exposure

This moves planning from assumption-based to probability-informed.

Instead of asking: “Can we afford this?”

Leaders ask: “What is the projected outcome under multiple conditions?”

Scenario modeling improves capital discipline.

5.6 ROI Modeling Framework

AI investments must justify themselves.

A structured ROI modeling framework includes:

1. Direct cost savings
2. Productivity increase
3. Revenue lift
4. Risk reduction
5. Opportunity acceleration

Example formula:

(Revenue increase + Cost savings – Implementation cost) ÷ Implementation cost

However, advanced modeling also considers:

- Maintenance expenses
- Integration complexity
- Training time
- Risk mitigation cost
- Dependency exposure

AI can simulate ROI under varying adoption rates and performance assumptions.

Before implementing financial AI tools:

- Define measurable success criteria

- Establish baseline metrics
- Set evaluation timeframe (e.g., 90 days, 180 days)
- Assign accountability

AI in finance must produce clarity, not complexity.

If ROI cannot be measured, the integration should be reconsidered.

Key Takeaway:

Finance is the control center of your business system.

AI enhances:

- Visibility
- Predictability
- Risk awareness
- Capital efficiency
- Strategic planning

But it must be deployed with discipline.

Automation in finance should never remove oversight. It should increase precision while preserving accountability.

When intelligence supports financial structure:

- Growth becomes safer
- Decisions become calmer
- Risks become visible
- Capital becomes strategic

In the next section, we will address governance, security, and responsible AI deployment, ensuring intelligence strengthens your company without exposing it. Control precedes expansion. Clarity precedes confidence.

Section IV: Building the System

Ideas are attractive. Diagrams are satisfying. Strategy feels intelligent. But systems are not built in thought. They are built in disciplined execution. This section moves from design to implementation. Until now, you have examined principles, architecture, leverage points, data integrity, AI integration. Here, we shift to method. Not inspiration. Not theory. Method.

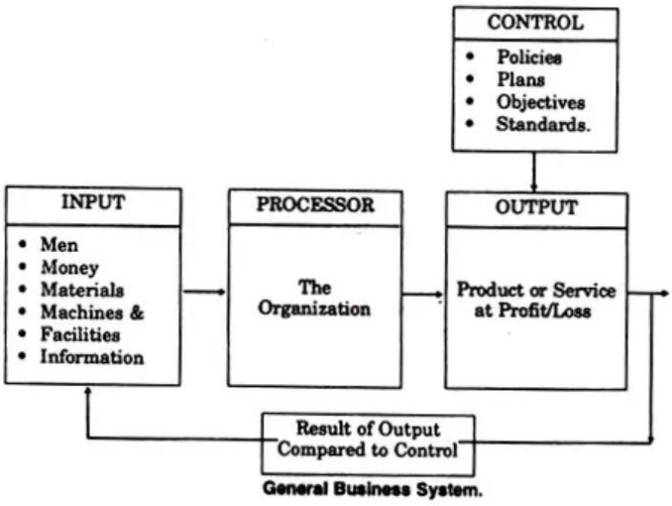

Because the difference between a business that *knows* what to build and a business that actually becomes systemized is execution discipline. Many founders stall at this stage. They over-plan. They over-research tools. They wait for the "perfect" moment. Or they attempt transformation all at once and create operational chaos. Both approaches fail for the same reason: they lack a structured execution path.

Building an AI-powered business system requires three qualities:

1. **Sequencing** – knowing what to build first.
2. **Containment** – improving one system without destabilizing others.
3. **Measurement** – validating progress with data, not emotion.

You will not automate everything immediately. You will not redesign your company overnight. Instead, you will follow a controlled build process:

- Audit current workflows
- Identify bottlenecks
- Define measurable outputs
- Document the process
- Introduce automation in layers
- Install feedback loops

- Iterate deliberately

The goal is not speed. The goal is stability.

In this section, you will learn how to:

- Conduct a structured system audit
- Prioritize high-leverage processes
- Build documentation that compounds
- Implement AI without operational disruption
- Measure system performance before scaling
- Transition from founder-dependency to system-dependency

You will treat your company as a product under development. Each system becomes a module. Each iteration improves reliability. Each improvement reduces founder involvement.

Over time, this creates something rare: A business that operates predictably. A company that improves without constant supervision. A structure that can scale without chaos.

The work in this section is practical. It requires clarity and discipline. But once installed, these systems reduce effort while increasing output. This is where autonomy is built. Not by working harder. But by building correctly.

Chapter 1: The Systemization Blueprint

A business becomes scalable the moment it stops depending on memory, effort, and constant supervision, and starts depending on structure. Systemization is not automation. It is not delegation. It is not installing software. It is the deliberate conversion of work into architecture.

This chapter gives you a practical blueprint you can apply to any function in your company, marketing, sales, operations, finance, or delivery. The sequence matters. If you skip steps, you automate confusion. If you rush automation, you amplify inefficiency.

The goal is controlled, measurable transformation. What follows is a structured eight-step framework for turning any activity into a durable, AI-ready business system.

Step 1: Define the Outcome

Everything begins with clarity.

Most businesses define activities instead of outcomes. They say:

- "Post content daily."
- "Call 20 prospects."
- "Improve customer service."

These are actions, not results.

A system must be built around a measurable output.

Define:

- What exact result must this system produce?
- In what timeframe?
- With what quality threshold?
- At what cost tolerance?

Example:
Instead of "generate leads," define:

"Generate 200 qualified leads per month at <$15 per lead, with 20% meeting ICP criteria."

Clarity prevents drift. AI systems, especially, require explicit targets. Ambiguous goals produce inconsistent outputs.

Outcome Formula:

Output = Quantity + Quality Standard + Time Constraint + Cost Constraint

If you cannot measure it, you cannot systemize it.

Step 2: Map Inputs

Every output is a function of inputs.

Garbage in produces amplified garbage out, especially when AI is involved.

Map:

- Data inputs (CRM data, website traffic, financial records)
- Human inputs (skills, decisions, approvals)
- Tool inputs (software, APIs, automation triggers)
- Environmental inputs (market conditions, supply constraints)

Ask:

- Where do these inputs originate?
- Are they clean?
- Are they consistent?
- Who controls them?

You cannot stabilize a system with unstable inputs.

Document inputs before modifying processes. Most failures originate here.

Step 3: Map Repetitive Actions

Systems are built around repetition.

Identify:

- Tasks performed daily or weekly
- Decision patterns that repeat
- Communication templates used frequently
- Reporting cycles
- Approval flows

Do not optimize yet. Only observe.

Capture:

- What is done?
- By whom?

- In what order?
- Using which tools?
- How long does it take?

This becomes your baseline process map.

Repetition is your automation opportunity. If it happens more than three times per week and follows predictable logic, it qualifies for systemization.

Step 4: Identify Constraints

Every system has limiting factors.

Constraints typically fall into five categories:

1. Capacity constraints (team bandwidth)
2. Data constraints (missing or inconsistent data)
3. Decision constraints (bottlenecks at founder level)
4. Tool constraints (platform limitations)
5. Market constraints (demand variability)

Ask:

- What slows this system down?
- Where do delays occur?
- Where does work accumulate?

Use queue thinking: Where work piles up, you have a constraint.

You must design around constraints before scaling. Otherwise, growth magnifies weakness.

Step 5: Remove Bottlenecks

Now you intervene.

Strategies include:

- Simplifying approval chains
- Standardizing decision criteria
- Eliminating unnecessary steps
- Redistributing workload
- Clarifying ownership

- Creating templates

Sometimes removal is subtraction, not addition.

If a step does not directly contribute to output quality or risk reduction, question its existence.

Your objective: Reduce friction before automation.

Automation does not fix bottlenecks. It accelerates them.

Step 6: Automate with AI

Only now should automation begin.

Evaluate:

- Is the task repetitive?
- Is it rules-based?
- Does it rely on structured data?
- Can success be measured objectively?

AI is strongest in:

- Pattern recognition
- Large data analysis
- Draft generation
- Categorization
- Prediction
- Workflow triggering

Implementation layers:

1. Assistive AI (human-in-the-loop drafting)
2. Semi-automated workflows
3. Fully automated agents (with constraints)

Start small. Validate performance. Scale gradually.

Never automate without clear rollback options.

Automation principle: Automate outputs, not chaos.

Step 7: Add Monitoring Layer

What gets automated must be monitored.

Install:

- KPI dashboards
- Exception alerts
- Error thresholds
- Weekly performance reviews
- Drift detection (especially for AI outputs)

Define:

- What metric signals system health?
- What threshold triggers intervention?
- Who is responsible for review?

Without monitoring, systems decay silently.

You are building living infrastructure, not static software.

Step 8: Add Human Oversight Layer

AI increases leverage. It does not replace judgment.

Define clear boundaries:

- What decisions require human approval?
- What financial thresholds trigger review?
- What customer interactions need escalation?
- What ethical risks require manual intervention?

Oversight protects:

- Brand reputation
- Financial stability
- Compliance integrity
- Strategic direction

Automation handles volume. Humans handle nuance.

The highest-performing companies design both layers deliberately.

Included Tools for Implementation

1. Systemization Worksheet (Per Process)

Use this template:

- System Name:
- Defined Outcome:
- Key Metrics:
- Inputs:
- Repetitive Actions:
- Identified Constraints:
- Bottlenecks Removed:
- AI Opportunities:
- Monitoring Metrics:
- Oversight Owner:
- Version Number:
- Last Updated:

2. Architecture Template (Visual Framework)

Draw four boxes:

Input → Process → Output → Feedback Loop

Under Process:

- Manual Tasks
- AI Tasks
- Automated Triggers
- Approval Points

Add monitoring dashboard metrics on top. Add oversight checkpoints at decision nodes. This visual map becomes your operating blueprint.

3. AI Evaluation Checklist

Before deploying AI, confirm:

- Clear measurable outcome defined
- Clean structured data available

- Constraints identified
- Bottlenecks reduced
- Failure modes documented
- Human escalation path defined
- ROI calculation positive
- Security risks assessed
- Version tracking implemented
- Monitoring metrics live

If any are missing, delay automation.

Key Takeaway:

Systemization is not about speed. It is about reliability.

When executed properly, this blueprint produces:

- Reduced founder dependency
- Predictable performance
- Scalable workflows
- Measurable improvements
- AI leverage without operational risk

You do not build a system once.

You version it. You refine it. You measure it. You upgrade it. Over time, your company stops feeling like constant effort and starts behaving like engineered infrastructure. That is when it becomes truly scalable. And that is when it begins to run without you.

Chapter 2: From Manual Chaos to Autonomous Machine

Every founder feels the weight of manual growth. In the early stages, effort substitutes for structure. Decisions are made quickly. Problems are solved personally. Momentum depends on attention. But as the company grows, what once felt agile begins to feel fragile.

Work accumulates. Decisions bottleneck. Quality becomes inconsistent. The founder becomes the system. This chapter is about the controlled transition from dependency to autonomy. Not reckless automation. Not overnight restructuring.

A deliberate evolution, from manual chaos to engineered reliability. You will not remove humans from the system. You will redesign their role inside it. Autonomy is not the absence of people. It is the presence of structure.

2.1 Transition Strategy

The biggest mistake companies make is attempting full automation too early.

Transformation must follow sequence:

Phase 1: Stabilize

- Document workflows
- Clarify outcomes
- Remove inefficiencies
- Install metrics

Phase 2: Standardize

- Define decision rules
- Create templates
- Build SOP libraries
- Align performance benchmarks

Phase 3: Augment

- Introduce AI assistance
- Automate repetitive components
- Maintain human validation

Phase 4: Automate

- Convert validated workflows into automated pipelines
- Add monitoring systems
- Establish escalation protocols

The transition should be modular.

Never automate the entire business at once. Select one high-impact system. Prove reliability. Expand. Stability before speed.

2.2 Delegation Layers

Most founders delegate tasks. Few delegate outcomes. Almost none delegate systems.

Delegation has levels:

Level 1: Task Delegation

“Do this specific action.”

Low leverage. High supervision.

Level 2: Process Delegation

“Follow this workflow.”

Moderate leverage. Requires SOPs.

Level 3: Outcome Delegation

“Deliver this measurable result.”

High leverage. Requires metrics.

Level 4: System Delegation

“Own and improve this system.”

Maximum leverage. Requires architecture, dashboards, and authority.

Your goal is Level 4 delegation.

AI enables this shift by handling repetitive execution, allowing humans to oversee systems instead of performing tasks. Delegation maturity determines scalability.

2.3 AI + Human Collaboration Model

AI does not replace human intelligence. It redistributes cognitive load.

Design collaboration deliberately:

AI Strengths

- Speed

- Pattern recognition
- Data processing
- Draft generation
- Consistency

Human Strengths

- Judgment
- Strategy
- Ethics
- Emotional intelligence
- Exception handling

Design a layered workflow:

1. AI performs initial processing
2. Human reviews exceptions
3. AI logs performance metrics
4. Human makes strategic adjustments

Example:

- AI drafts proposals.
- Sales leader reviews high-value deals.
- AI tracks conversion rates.
- Leadership adjusts pricing strategy.

This is augmentation, not replacement.

Well-designed collaboration increases output while reducing fatigue.

2.4 Gradual Automation Roadmap

Automation must follow ROI priority.

Use this order:

Stage 1: Low-risk, high-volume tasks

- Data entry
- Report generation

- Content drafting
- Scheduling

Stage 2: Decision support

- Lead scoring
- Forecast modeling
- Sentiment analysis

Stage 3: Controlled autonomy

- Automated outreach sequences
- AI-driven customer support with escalation triggers
- Workflow orchestration across tools

Stage 4: Predictive optimization

- Resource allocation modeling
- Dynamic pricing adjustments
- Capacity forecasting

At each stage:

- Measure error rates
- Validate cost savings
- Confirm quality thresholds

Expand only when performance stabilizes.

Automation maturity should mirror operational maturity.

2.5 30-60-90 Day Rollout Plan

A practical timeline prevents overwhelm.

First 30 Days: Clarity & Audit

- Document top 3 revenue-driving systems
- Define measurable KPIs
- Identify repetitive tasks
- Remove obvious bottlenecks
- Select one pilot automation area

Goal: Visibility.

Days 30–60: Implementation & Testing

- Deploy AI assistance in pilot system
- Create monitoring dashboard
- Train team on new workflow
- Measure before-and-after metrics
- Adjust thresholds

Goal: Stability.

Days 60–90: Expansion & Optimization

- Automate adjacent workflows
- Reduce manual approvals
- Introduce predictive insights
- Delegate system ownership
- Conduct performance review

Goal: Controlled autonomy.

By day 90, one system should function with minimal founder intervention.

Repeat cycle for next system.

2.6 Change Management Strategy

Systems fail not because of technology, but because of resistance.

Change creates fear:

- Job insecurity
- Skill anxiety
- Loss of control
- Tool overwhelms

Manage change through:

1. Communication

Explain the why.
Automation increases capacity, not redundancy.

2. Training

Provide structured AI usage guidelines.
Document workflows clearly.

3. Involvement

Invite team members to help redesign processes.
Participation reduces resistance.

4. Phased Rollout

Avoid sudden platform shifts.
Introduce one improvement at a time.

5. Transparency

Share performance data.
Show measurable improvements.

6. Cultural Framing

Position AI as a productivity multiplier.
Reward system thinking.

Adoption depends on psychology as much as architecture.

Key Takeaway:

Manual chaos feels busy. Autonomous systems feel quiet.

When the transition is complete:

- Decisions move faster.
- Bottlenecks disappear.
- Errors decline.
- Forecasts become predictable.
- Founder stress decreases.

Your company stops reacting. It begins operating. This chapter is not about replacing people.

It is about repositioning them, from operators of tasks to architects of systems. And when systems operate reliably, leadership becomes strategic instead of reactive. That is the shift from effort to infrastructure. From chaos to autonomy.

Section V: Scaling Without Breaking the System

Growth is seductive. Revenue increases. Customers expand. Opportunities multiply.
But growth, unmanaged, destroys more businesses than stagnation ever does. Most companies do not fail because they lacked demand. They fail because their internal systems could not absorb it.

This section is about controlled scaling. Not expansion for ego. Not growth at any cost.
But structural expansion, where revenue increases without operational fragility.

When systems are immature, growth creates:

- Quality decline
- Customer dissatisfaction
- Team burnout
- Cash flow instability
- Decision overload
- Tool fragmentation

When systems are engineered properly, growth creates:

- Margin expansion
- Predictable output
- Operational calm
- Strategic flexibility

The difference is not effort. It is architecture under pressure.

As you scale, three forces intensify:

1. **Volume** – more transactions, more data, more interactions
2. **Complexity** – more products, channels, variables

3. **Velocity** – faster decision cycles

If your systems cannot handle these forces, they fracture.

This section will show you how to:

- Stress-test existing systems before scaling
- Identify capacity ceilings
- Scale processes without multiplying chaos
- Expand teams without increasing decision bottlenecks
- Use AI to absorb complexity instead of amplify it
- Protect margins during expansion
- Maintain data integrity at higher volumes
- Design scalable governance structures

Scaling is not adding more people. It is increasing output per unit of structure.

You will learn how to design systems that:

- Expand horizontally (more volume)
- Expand vertically (higher value)
- Expand geographically (new markets)
- Expand digitally (automation depth)

Without losing control.

True scalability means this: Revenue can double while operational stress does not.

That is the standard. By the end of this section, you will understand how to grow your company without returning to founder-dependence, operational chaos, or constant firefighting. Growth should increase freedom. Not complexity. And systems, when designed correctly, allow you to scale without breaking the machine you worked so carefully to build.

Chapter 1: Scaling Inputs Without Increasing Stress

Growth begins at the input layer. More traffic, More leads, More applications, More capital, More opportunities. But increasing inputs without strengthening the system is like widening the mouth of a funnel without expanding the pipe below it.

Stress rises, Errors multiply, Quality drops, People burn out. Scaling successfully means increasing inputs while maintaining stability downstream.

This chapter focuses on controlled input expansion, so your systems grow stronger under pressure instead of collapsing.

1.1 Scaling Traffic

Traffic is attention. Attention is potential energy.

However, not all traffic is useful traffic.

Before scaling:

- Confirm conversion metrics are stable.
- Validate messaging-market fit.
- Ensure CRM capture systems work flawlessly.
- Verify follow-up workflows are automated.

If your conversion rate is inconsistent, scaling traffic amplifies inefficiency.

Strategic Traffic Scaling Framework:

1. Optimize baseline conversion rate first.
2. Identify highest-performing acquisition channel.
3. Increase budget incrementally (10–20% at a time).
4. Monitor cost per acquisition in real time.
5. Adjust only after stable performance window (2–4 weeks).

AI Integration:

- Predictive audience targeting
- Real-time bid optimization
- Dynamic content personalization
- Conversion anomaly detection

Traffic scaling should feel controlled, not chaotic.

When properly structured, traffic increases do not increase stress. They increase predictability.

1.2 Scaling Outreach

Outreach is proactive input generation. Manual outreach limits growth because human bandwidth caps output.

To scale outreach:

Step 1: Standardize Messaging

- Define ICP clearly.
- Create message templates.
- Identify qualification signals.

Step 2: Segment Precisely

- Industry
- Company size
- Role
- Pain signals

Step 3: Automate Responsibly

- AI-generated personalization
- Multi-channel sequencing (email, LinkedIn, SMS)
- Auto-follow-up logic
- Behavior-triggered messaging

Safeguards:

- Deliverability monitoring
- Reputation protection
- Human review of high-value accounts

Scaling outreach without segmentation creates noise. Scaling outreach with intelligence creates pipeline.

The goal is not volume. It is qualified volume.

1.3 Scaling Hiring

Hiring is input expansion in human form.

Poorly structured hiring introduces operational instability.

Before scaling team size:

- Define role outcomes clearly.
- Document workflows.
- Install performance dashboards.
- Assign reporting lines.

Do not hire to fix chaos. Fix chaos before hiring.

Structured Hiring Scale Model:

1. Define measurable outcome for role.
2. Map system they will operate within.
3. Build onboarding documentation.
4. Assign mentor/owner.
5. Track 30-60-90-day KPIs.

AI Support:

- Resume screening
- Skill-based assessments
- Cultural fit pattern analysis
- Performance prediction modeling

Hiring should reduce founder dependency. If hiring increases supervision demand, the system is immature.

1.4 Scaling Capital

Capital is a multiplier. It magnifies both strength and weakness.

Before raising or deploying more capital:

- Confirm unit economics are positive.
- Validate predictable acquisition cost.
- Ensure cash flow tracking systems are accurate.
- Stress-test expense assumptions.

Capital scaling strategies:

1. Revenue reinvestment
2. Debt financing
3. Equity funding
4. Strategic partnerships

AI enables:

- Forecast modeling
- Burn rate analysis
- Scenario simulations
- Risk probability assessments

More capital does not fix broken systems.

It accelerates consequences. Capital should enter stable architecture, not unstable operations.

1.5 Capacity Modeling

Capacity modeling answers one critical question: “How much volume can this system handle before performance declines?”

Model for:

- Lead processing capacity
- Sales team bandwidth
- Production throughput
- Support response time
- Fulfillment speed

Identify:

- Maximum sustainable load
- Bottleneck stages
- Response time thresholds
- Cost per additional unit of capacity

Use:

- Historical performance data
- Peak period analysis

- Resource utilization metrics

AI applications:

- Demand forecasting
- Resource allocation optimization
- Queue modeling
- Workforce planning simulations

Capacity clarity eliminates surprise stress.

When you know your limits, you expand intelligently.

1.6 Load Testing Your Systems

Before scaling aggressively, simulate pressure.

Load testing includes:

- Traffic spike simulations
- Email surge testing
- CRM data overflow tests
- Support ticket volume spikes
- Financial stress simulations

Monitor:

- System latency
- Error rates
- Response times
- Team overload signals
- Cash flow buffer tolerance

Ask:

- What fails first?
- Where does backlog accumulate?
- What becomes manual under stress?

Then reinforce weak points before real growth exposes them publicly.

AI can monitor anomalies and detect early failure signals before human teams notice them.

Key Takeaway:

Scaling inputs is easy. Scaling without stress is engineered.

The difference lies in preparation:

- Traffic optimized before increased.
- Outreach segmented before automated.
- Hiring structured before expanded.
- Capital modeled before deployed.
- Capacity measured before exceeded.
- Systems tested before stressed.

When input growth does not increase anxiety, you know your architecture is strong.

Growth should feel heavier, but not chaotic. When systems are designed correctly, scaling becomes mechanical. Not emotional. And the business expands without breaking.

Chapter 2: Metrics That Actually Matter

What you measure shapes how your business behaves. Most companies drown in data yet starve for clarity. Dashboards overflow with numbers, but decisions remain reactive. Teams track activity instead of outcomes. Leaders review revenue after it drops instead of monitoring the signals that predict the drop.

Scaling without breaking the system requires intelligent measurement. Metrics are not for reporting. They are for control.

This chapter defines what to measure, how to structure dashboards, and how to design early-warning systems that protect stability as you grow.

The goal is simple: See problems before they become expensive.

2.1 Leading vs Lagging Indicators

Most businesses rely heavily on lagging indicators:

- Revenue
- Profit
- Churn rate
- Customer complaints
- Quarterly growth

These metrics describe what already happened.

They are important, but insufficient.

Leading Indicators

Leading indicators predict future performance. They are upstream signals.

Examples:

- Website engagement rate
- Demo booking rate
- Proposal acceptance time
- Customer usage frequency
- Support response time
- Sales pipeline velocity

Revenue is a lagging result of: Traffic → Conversion → Sales Process → Retention → Expansion.

If traffic drops today, revenue drops later. If pipeline velocity slows, cash flow tightens next quarter.

Strong businesses monitor both.

Framework:

- Lagging metrics confirm performance.
- Leading metrics protect performance.

The earlier you detect signal shifts, the less disruptive the correction.

2.2 System Health Metrics

Every core system must have defined health markers.

Instead of generic company-wide KPIs, measure by system.

Lead Generation System

- Cost per qualified lead
- Lead-to-opportunity rate
- Source conversion ratio

Sales System

- Sales cycle length
- Close rate
- Average deal size
- Pipeline velocity

Delivery System

- Fulfillment time
- Error rate
- Rework percentage
- On-time delivery rate

Customer Retention System

- Churn rate
- Net revenue retention

- Customer satisfaction score
- Expansion rate

Finance & Control System

- Cash runway
- Burn rate
- Contribution margin
- Operating leverage ratio

Healthy systems operate within defined ranges.

Metrics should not fluctuate wildly without investigation. Consistency signals structural stability.

2.3 AI-Based Predictive Dashboards

Traditional dashboards describe the present. AI-enabled dashboards forecast the future.

Predictive models can analyze:

- Conversion probability
- Churn likelihood
- Revenue trajectory
- Cash flow stress risk
- Capacity overload probability

AI can detect patterns humans miss:

- Gradual conversion decay
- Increasing support resolution time
- Silent churn signals
- Rising acquisition inefficiency

Predictive dashboards shift leadership from reactive to proactive.

Instead of asking: “What happened?”

You ask: “What is likely to happen next?”

This is where AI provides real leverage.

But predictive systems require clean historical data. Without structured data, forecasts degrade.

2.4 Signal vs Noise

Not all metrics deserve attention. Noise creates distraction. Signal drives decisions.

Noise characteristics:

- Vanity metrics (social followers without revenue impact)
- High fluctuation but low business impact
- Redundant metrics
- Data without decision consequence

Signal characteristics:

- Direct link to revenue, cost, or risk
- Predictive relationship to performance
- Clear action tied to threshold breach
- Repeatable historical relevance

If a metric changes, ask: “What decision does this trigger?”

If no decision follows, remove it. Dashboard simplicity increases clarity. Executives should focus on 5–12 critical metrics per system. More than that reduces response speed.

2.5 Dashboard Design Principles

A good dashboard reduces cognitive load.

Follow these principles:

1. Hierarchical Structure

- Executive summary view
- System-level detail
- Drill-down capability

2. Visual Clarity

- Trend lines over time
- Threshold markers
- Color-coded risk states
- Minimal clutter

3. Time Framing

- Daily for operational metrics
- Weekly for system performance
- Monthly for strategic trends

4. Context

Display:

- Target benchmark
- Historical average
- Current deviation

Numbers without context create misinterpretation.

5. Ownership

Every metric must have an owner. If performance declines, someone responds. Unowned metrics decay.

2.6 Alert Thresholds and Escalation Paths

Metrics are useless without triggers.

Define:

- Acceptable performance range
- Warning zone
- Critical threshold

Example:
If close rate drops below 18% → warning.
If below 15% → escalation meeting triggered.

Escalation Path Design:

1. Alert notification generated
2. Assigned owner reviews within 24 hours
3. Root cause analysis initiated
4. Corrective action implemented
5. Outcome logged for system improvement

AI can automate anomaly detection by:

- Identifying statistical deviations

- Detecting unusual behavior patterns
- Sending predictive risk alerts

However, escalation must include human judgment.

Automation detects. Humans decide.

Key Takeaway:

Metrics are the nervous system of your business. Without them, you operate blind. With too many, you operate distracted. With the right ones, you operate precisely.

Scaling without breaking requires:

- Monitoring leading indicators
- Defining system health ranges
- Using AI to predict stress
- Eliminating vanity metrics
- Designing clear dashboards
- Installing escalation protocols

When metrics are engineered correctly, growth becomes measurable rather than emotional.

You stop guessing. You start steering. And when your systems communicate clearly through data, scaling becomes controlled, not chaotic. That is operational maturity. And that is how a business grows without breaking its own structure.

Chapter 3: AI Risk, Security & Governance for Founders

AI increases leverage, it also increases exposure. When you integrate AI into core systems, sales, finance, operations, customer support, you are not simply adopting a tool. You are introducing a decision engine into your infrastructure.

Without governance, small errors scale. Without controls, automation amplifies risk. Without clarity, responsibility diffuses. Founders often focus on growth benefits and underestimate structural safeguards. This chapter restores balance.

AI is powerful. Power requires boundaries, The objective is not fear, it is disciplined control. You will learn how to install protective layers that preserve agility while preventing costly mistakes

3.1 Data Privacy Fundamentals

AI systems depend on data. That data often includes:

- Customer information
- Financial records
- Behavioral analytics
- Proprietary business processes

Founders must understand three principles:

1. Data Minimization

Only collect and process what is necessary.
Excess data increases breach impact and compliance burden.

2. Purpose Limitation

Define why data is being used.
Do not repurpose sensitive data casually for AI experimentation.

3. Access Control

Not everyone should access every dataset.
Implement role-based permissions.

Also evaluate:

- Where data is stored
- Whether it is encrypted
- Whether AI providers retain training data

- Compliance with regional regulations (GDPR, CCPA, etc.)

Privacy failures damage trust faster than operational mistakes.

AI must operate inside clearly defined data boundaries.

3.2 Hallucination Risk

AI models generate outputs based on patterns, not verified truth.

This creates hallucination risk:

- Fabricated data
- Incorrect references
- Confident but inaccurate analysis
- False financial projections

Mitigation strategies:

- Restrict AI to structured data sources
- Use retrieval-based systems (knowledge-grounded AI)
- Implement human review layers for critical decisions
- Log outputs for auditability
- Set confidence scoring thresholds

Never allow AI to operate autonomously in areas where factual accuracy is legally or financially sensitive without validation.

AI can assist analysis. It should not invent authority.

3.3 Over-Automation Dangers

Automation is attractive because it removes friction.

But over-automation creates fragility.

Warning signs:

- No human understanding of workflow logic
- Overdependence on one automation chain
- Inability to manually override system
- Hidden complexity across tools

Over-automation risk areas:

- Customer communication without review
- Financial transfers without dual approval
- Contract generation without legal oversight
- Full-cycle hiring automation

Design principle: Automate execution, not accountability.

Keep manual override capability.
Keep strategic checkpoints.
Keep exception handling human-controlled.

Autonomy should increase resilience, not reduce awareness.

3.4 Legal Exposure

AI integration introduces legal questions:

- Who is liable for AI-generated errors?
- Are automated communications compliant?
- Are customer data rights protected?
- Are you violating intellectual property boundaries?
- Is AI-generated content disclosed when required?

Founders should:

- Consult legal advisors before scaling AI-driven operations
- Maintain logs of AI decisions
- Define usage policies internally
- Clarify intellectual property ownership in vendor contracts
- Document AI involvement in sensitive workflows

Risk increases when AI outputs affect:

- Financial advice
- Medical guidance
- Hiring decisions
- Legal documentation
- Contract interpretation

Compliance must evolve alongside automation depth.

3.5 Vendor Lock-In Risk

Many AI tools operate as closed ecosystems.

Vendor lock-in occurs when:

- Data cannot be exported easily
- Workflows depend heavily on proprietary formats
- Migration cost becomes prohibitive
- Pricing changes unexpectedly

Mitigation strategies:

- Favor tools with API access
- Maintain raw data backups
- Use interoperable data formats
- Avoid deeply embedding business logic into single-vendor workflows
- Document system architecture clearly

Architect your AI stack like a modular system, not a dependency trap. Control over your data is strategic leverage.

3.6 AI Cost Creep

AI tools often begin inexpensive.

As usage increases:

- API calls multiply
- Token consumption rises
- Additional features require upgrades
- Parallel tools create redundancy

Cost creep becomes invisible until margins compress.

Control measures:

- Track AI cost per workflow
- Assign cost ownership to system managers
- Monitor ROI per automation layer
- Set monthly AI spend caps

- Periodically audit unused tools

AI should improve margin, not quietly erode it.

Measure cost per output improvement.

3.7 Security Best Practices

Security must evolve with automation.

Core practices include:

1. Role-Based Access Control

Limit AI tool permissions by user role.

2. Multi-Factor Authentication

Protect access to dashboards, CRMs, and financial systems.

3. Encryption

Data at rest and in transit must be encrypted.

4. Logging & Audit Trails

Track who accessed what and when.
Log AI outputs tied to critical workflows.

5. Vendor Security Assessment

Review:

- Data retention policies
- Breach response protocols
- Compliance certifications

6. Incident Response Plan

Define:

- Who responds to breach
- Communication plan
- System shutdown triggers
- Legal reporting obligations

Security is not paranoia. It is structural maturity.

3.8 Building Governance Layers Without Bureaucracy

Governance should create clarity, not friction. Avoid heavy approval chains that slow innovation.

Instead, implement layered governance:

Layer 1: Policy

Define:

- Acceptable AI use cases
- Restricted workflows
- Data handling standards

Layer 2: Review

High-risk automations require:

- Dual approval
- Testing period
- Performance validation

Layer 3: Monitoring

Continuous dashboard oversight.
Quarterly system audits.

Layer 4: Accountability

Assign system owners.
Define risk ownership clearly.

Governance works best when:

- It is documented.
- It is measurable.
- It is lightweight.
- It is consistently applied.

Founders must resist two extremes: Total freedom or total control.

Balanced governance allows speed with safety.

Key Takeaway:

AI magnifies your systems. If the system is disciplined, AI accelerates growth.
If the system is careless, AI accelerates failure.

Risk management is not a defensive act. It is strategic infrastructure.

When privacy is protected,
When hallucinations are monitored,
When automation has boundaries,
When legal exposure is understood,
When vendors do not control your destiny,
When costs are measured,
When security is engineered,
When governance is calm but firm,

Then AI becomes an asset, not a liability. Responsible leverage creates sustainable scale. And sustainable scale is the ultimate objective of an autonomous business.

Chapter 4: Cost Structure & ROI of AI Systems

AI promises efficiency. But efficiency without financial clarity becomes expensive experimentation. Founders often adopt tools reactively: A new automation platform. A new AI writing assistant. A new analytics dashboard.

Individually, each tool feels affordable. Collectively, they reshape your cost structure. This chapter brings financial discipline to AI integration. Automation must justify itself. Every system must earn its place.

AI is not an expense category. It is a capital allocation decision.

4.1 Tool Stack Cost Tiers

AI costs exist across layers.

Understanding cost tiers prevents surprise accumulation.

Tier 1: Foundational Infrastructure

- Cloud hosting
- CRM systems
- Data storage
- Security platforms
- Core automation tools

These are fixed or semi-fixed costs.

Tier 2: Functional AI Tools

- Content generation tools
- Outreach automation platforms
- Analytics dashboards
- AI chat systems
- Proposal generators

Often subscription-based with usage scaling.

Tier 3: Advanced / API-Based Usage

- Token-based AI APIs
- Predictive modeling services
- Custom AI agents

- Workflow orchestration engines

Costs scale with activity volume.

Tier 4: Human Oversight & Maintenance

- AI managers
- Data analysts
- Prompt engineers
- Governance audits

Hidden cost layer often ignored.

Map your stack across these tiers. Visibility prevents redundancy and tool overlap. AI cost discipline begins with clarity.

4.2 Bootstrapped vs Funded Stack

Capital position influences AI architecture.

Bootstrapped Stack Characteristics:

- Lean tool selection
- Multipurpose platforms
- Manual + AI hybrid workflows
- Careful ROI validation before expansion
- Strict monthly cost caps

Priority: Cash flow protection.

Bootstrapped companies should:

- Automate revenue-driving processes first
- Avoid experimental tooling without measurable upside
- Prefer platforms with bundled features

Funded Stack Characteristics:

- Broader experimentation capacity
- Custom integrations
- Dedicated AI infrastructure
- Predictive modeling investments

- Larger data engineering capability

Priority: Speed and competitive advantage.

Funded companies must still:

- Track unit economics
- Avoid premature scaling of complex systems
- Maintain clear ROI thresholds

Capital does not eliminate cost discipline. It increases the importance of structured measurement.

4.3 Automation Break-Even Analysis

Automation must recover its cost.

Break-even answers: “How long until this automation pays for itself?”

Step 1: Calculate Current Manual Cost

Manual Cost =
(Hours per month × Hourly cost)

- Error cost
- Opportunity cost

Example:

- 40 hours/month × $30/hour = $1,200
- Errors costing $300
- Lost opportunity $500

Total manual burden = $2,000/month

Step 2: Calculate Automation Cost

Automation Cost =

- Tool subscription
- API usage
- Setup time (one-time)
- Maintenance oversight

Example:

- Tool = $600/month

- Oversight time = $300/month
- Setup amortized = $100/month

Total automation cost = $1,000/month

Step 3: Calculate Net Gain

Monthly Savings = Manual Cost – Automation Cost
= $2,000 – $1,000
= $1,000/month

Break-even timeline = Setup investment / Monthly savings.

If setup cost was $3,000, break-even occurs in 3 months.

Automation without break-even clarity is speculation.

4.4 ROI Calculation Formula

Return on Investment must be structured.

Basic ROI Formula:

ROI (%) = (Net Benefit ÷ Total Investment) × 100

Where:

Net Benefit =
(Cost Savings + Revenue Increase + Error Reduction + Time Reallocation Value)

Total Investment =
(Subscription + Implementation + Maintenance + Training)

Expanded AI ROI Formula:

ROI = [(Δ Revenue + Δ Efficiency Value + Δ Risk Reduction) – AI Cost] ÷ AI Cost

Important:
Not all ROI is direct cost savings.

AI can:

- Increase close rates
- Improve retention
- Reduce churn
- Improve forecasting accuracy
- Shorten sales cycles

Include measurable revenue lift in ROI.

But avoid speculative assumptions. Use conservative projections.

4.5 Cost-Per-Process Metrics

To scale intelligently, measure cost per output.

Examples:

- Cost per qualified lead
- Cost per proposal generated
- Cost per customer served
- Cost per report generated
- Cost per transaction processed

AI should reduce:

Cost per unit of output.

If cost per process increases over time, investigate:

- Tool redundancy
- Usage inefficiency
- Workflow misalignment
- Token overconsumption
- Overlapping subscriptions

System-level cost metrics protect margin at scale.

Measure AI spend as a percentage of revenue and as a percentage of operational cost.

4.6 Long-Term Compounding Effect of Automation

The true power of automation is compounding.

Year 1:
Time savings reduce founder workload.

Year 2:
Freed capacity increases strategic initiatives.

Year 3:
Process reliability improves customer retention.

Year 4:
Predictive systems improve margin efficiency.

Automation compounds in three dimensions:

1. Time Compounding

Hours saved are reinvested in growth.

2. Data Compounding

Structured workflows produce better historical datasets.
Better datasets improve AI performance.

3. Decision Compounding

Faster insights improve strategic timing.

Small efficiency gains accumulate across systems.

Example:
If automation improves margin by 5% annually,
and revenue grows 20% annually,
profit expansion accelerates nonlinearly.

Compounding is invisible early.
It becomes dramatic later.

Key Takeaway:

AI must strengthen your cost structure, not inflate it. Founders who measure ROI rigorously gain advantage. Those who adopt tools emotionally accumulate complexity.

The discipline is simple:

- Map tool tiers.
- Align stack to capital position.
- Calculate break-even.
- Measure real ROI.
- Track cost per process.
- Understand compounding effects.

When automation reduces cost per output while increasing revenue per system, you have achieved leverage.

AI then becomes what it was meant to be:

A margin amplifier.
A scalability engine.
A disciplined investment, not a distraction.

Section VI: The AI-Native Founder

At a certain stage, the constraint in your business is no longer tools, talent, or capital. It is perspective. You can install automation, you can deploy AI agents, you can build dashboards and governance layers. But if you're thinking remains manual, reactive, and operator-driven, your company will never become truly AI-native.

This section is about the internal shift required to lead an intelligent enterprise. An AI-native founder does not see AI as a feature or an add-on. They see it as cognitive infrastructure.

Just as electricity transformed factories and software transformed offices, AI transforms decision-making itself. It changes how problems are framed, how systems are designed, how teams are structured, and how growth is managed.

The AI-native founder:

- Thinks in systems, not tasks
- Designs for leverage, not busyness
- Measures leading indicators, not vanity metrics
- Builds feedback loops into every process
- Uses AI to expand judgment, not replace it

This requires a recalibration of identity.

In the early stages of a company, the founder is the engine.
In a scaling company, the founder becomes the architect.
In an AI-native company, the founder becomes the intelligence designer.

Your role evolves from:

Doing the work →
Managing the work →

Designing the systems that do the work →
Designing the intelligence that improves the systems.

This section explores how to:

- Develop AI-first strategic thinking
- Make decisions in data-rich environments
- Build teams that collaborate effectively with automation
- Maintain ethical clarity in high-leverage systems
- Protect long-term vision while increasing operational speed

An AI-native founder is not obsessed with tools. They are obsessed with clarity, structure, and compounding advantage.

They understand that the future of business will not be won by those who work the hardest, but by those who design the most intelligent systems.

By the end of this section, you will see your company differently. Not as a collection of tasks. Not even as a collection of systems. But as a living, learning machine, one that you have the responsibility and the privilege to design.

Chapter 1: The Founder as Architect

Every business eventually reflects the cognitive limits of its founder. If the founder operates reactively, the company becomes reactive. If the founder micromanages, the company slows. If the founder thinks structurally, the company compounds.

As AI systems mature inside your organization, your role must evolve, you are no longer the primary executor. You are no longer the central processor of every decision.

You become the architect, Architecture determines flow, Flow determines performance. Performance determines scale.

This chapter defines the mindset shift required to lead an AI-native business, not by doing more, but by designing better.

1.1 Stop Being the Bottleneck

The most common growth constraint in scaling companies is not capital or talent. It is founder dependency.

Bottleneck signals:

- Every major decision routes through you
- Approvals wait in your inbox
- Teams hesitate without your input
- Strategy discussions collapse into operational details
- Progress slows when you are unavailable

You are not the problem. The architecture is.

To remove yourself as a bottleneck:

1. Clarify Decision Rights

Define:

- What requires your approval
- What requires notification only
- What is fully delegated

2. Install Decision Criteria

Instead of reviewing every action, define:

- Budget thresholds

- Risk categories
- Quality benchmarks
- Customer impact levels

When rules are clear, decisions decentralize safely.

3. Measure Outcomes, Not Activity

Review system performance metrics, not daily tasks. When your involvement shifts from action-level to system-level oversight, bottlenecks dissolve.

Leadership becomes directional, not operational.

1.2 Decision-Making Frameworks

As complexity increases, intuition alone becomes insufficient. AI-native founders rely on structured decision frameworks.

1. Reversibility Filter

Is this decision reversible or irreversible?

- Reversible → Delegate quickly.
- Irreversible → Slow down. Increase scrutiny.

2. Data Sufficiency Rule

Do we have enough signal to decide, or are we waiting for perfect information?

Most strategic decisions require 60–70% clarity, not 100%.

3. Impact vs Effort Matrix

Prioritize actions that:

- Improve system leverage
- Reduce recurring friction
- Increase decision clarity

4. Probability Thinking

Replace: “Will this work?”

With: “What is the probability distribution of outcomes?”

AI models assist with forecasting, but final judgment remains human. Frameworks reduce emotional bias. They create consistency under pressure.

1.3 Strategic Constraint Thinking

Every business has a primary constraint. Growth does not occur everywhere at once. It occurs where the bottleneck is removed.

Ask regularly:

- What is the current limiting factor?
- Is it traffic?
- Is it conversion?
- Is it delivery capacity?
- Is it capital?
- Is it leadership bandwidth?

Then focus disproportionately on that constraint.

This prevents wasted effort across non-critical areas.

AI tools help identify constraints faster through:

- Conversion decay patterns
- Resource utilization analysis
- Demand forecasting

But constraint prioritization remains a leadership responsibility.

Solve the constraint. Then reassess, growth becomes sequential, not chaotic.

1.4 Energy Management

As systems mature, the founder's scarcest resource is not time. It is cognitive energy.

Decision fatigue destroys clarity.
Context switching reduces strategic depth.
Constant operational interruptions fragment thinking.

Architect-level leadership requires protected thinking space.

Design personal systems:

1. Deep Work Blocks

Schedule uninterrupted strategic sessions weekly.

2. Decision Windows

Cluster approvals and reviews into fixed time slots.

3. System Reviews

Review dashboards on schedule, not reactively.

4. Delegation Rituals

Regularly ask: “What am I doing that a system could handle?”

Energy must be allocated to:

- Strategy
- Capital allocation
- Vision alignment
- Talent calibration
- Long-term positioning

If your energy is consumed by operational noise, the architecture will stagnate.

Protect cognitive capacity as aggressively as financial capital.

1.5 Personal Leverage Stacking

Leverage compounds when layered.

AI-native founders build stacked leverage across:

1. Capital Leverage

Using money to create predictable returns.

2. System Leverage

Processes that run without supervision.

3. Technology Leverage

AI tools that increase output per unit input.

4. Talent Leverage

Delegated system ownership.

5. Data Leverage

Insights that improve future decisions.

When these layers combine, one strategic decision produces amplified outcomes.

Example:

- AI improves lead scoring
- Sales conversion rises

- Revenue increases
- More capital funds automation
- Automation reduces cost per acquisition
- Margin expands

Leverage multiplies leverage.

Personal leverage stacking means your effort shifts from execution to amplification.

You design systems that improve themselves.

Key Takeaway:

The AI-native founder does not attempt to do everything. They design everything to function without constant intervention.

They remove themselves as bottlenecks.
They install structured decision frameworks.
They focus on constraints sequentially.
They protect cognitive energy.
They stack leverage deliberately.

As architecture strengthens, leadership becomes calmer.

You do not chase urgency. You shape structure. And when the founder becomes the architect, the business begins to operate as an intelligent machine, guided by vision, stabilized by systems, and amplified by AI. That is the final evolution of leadership in the AI era.

Chapter 2: AI Agents as Digital Employees

At a certain stage of system maturity, AI stops being a tool, It becomes a participant, not a human replacement, not a marketing feature. But a digital operator embedded inside your workflows.

AI agents, when designed correctly, can execute tasks, make bounded decisions, trigger actions across platforms, and collaborate with human teams. They behave less like static software and more like junior digital employees.

However, treating AI agents casually creates risk. Treating them structurally creates leverage. This chapter explores how to design, deploy, supervise, and evaluate AI agents responsibly inside your business systems.

The objective is not novelty. It is operational amplification.

2.1 Autonomous Agents

An AI agent is a system that can:

- Receive input
- Interpret context
- Take action
- Learn from feedback
- Operate within defined constraints

Unlike simple automation (if X → then Y), agents evaluate variable inputs and choose actions based on probabilistic reasoning.

Examples:

- A lead qualification agent that scores prospects and routes them to the correct sales tier
- A customer support agent that resolves common issues and escalates edge cases
- A finance monitoring agent that flags unusual expense patterns

Design principles for autonomous agents:

1. Clear Scope

Define exactly what the agent can and cannot do.

2. Bounded Authority

Set thresholds for:

- Financial decisions
- Customer interactions
- Data access

3. Escalation Rules

If uncertainty exceeds a defined level, escalate to human review.

Autonomy should operate within guardrails, not open territory.

2.2 Workflow Orchestration

AI agents rarely operate in isolation. They interact with CRMs, email systems, analytics dashboards, billing platforms, and support tools.

Workflow orchestration is the coordination layer that connects:

Input → Agent Decision → Cross-System Action → Feedback Loop

Example:

1. Lead submits form.
2. Agent evaluates fit score.
3. CRM updated automatically.
4. Personalized email sequence triggered.
5. Calendar invite scheduled if threshold met.
6. Performance logged in dashboard.

Orchestration ensures actions are consistent, traceable, and measurable.

Without orchestration:

- Agents act in silos.
- Data becomes fragmented.
- Errors multiply silently.

Architectural clarity prevents digital chaos.

2.3 Multi-Agent Collaboration

As systems grow, single agents evolve into agent ecosystems.

Different agents may specialize in:

- Prospect research
- Content drafting
- Data analysis
- Forecast modeling
- Customer response handling

Multi-agent collaboration allows:

- Task delegation between agents
- Parallel processing
- Specialized reasoning layers
- Cross-verification of outputs

Example:

- Research Agent gathers market data.
- Analysis Agent interprets trends.
- Content Agent drafts report.
- Review Agent checks alignment with policy.

This mirrors human departmental structure.

However, complexity increases rapidly.

Founders must ensure:

- Defined communication protocols
- Clear data ownership
- Unified logging system
- Central performance monitoring

Coordination must be intentional.

Otherwise, digital complexity surpasses human oversight.

2.4 AI Supervision Models

Supervision defines trust boundaries.

There are three primary supervision models:

1. Human-in-the-Loop

AI suggests. Human approves.

Used for:

- Financial decisions
- Legal documents
- Strategic proposals
- Hiring evaluations

2. Human-on-the-Loop

AI executes autonomously. Human monitors metrics and exceptions.

Used for:

- Lead routing
- Reporting

- Scheduling
- Content distribution

3. Human-out-of-the-Loop (Controlled Autonomy)

AI operates independently within strict constraints.

Used for:

- Low-risk repetitive tasks
- Data formatting
- Basic customer FAQs

As system confidence increases, supervision can shift gradually, but escalation paths must always exist.

Supervision maturity reflects risk tolerance and system reliability.

2.5 Performance Evaluation for AI Agents

Digital employees must be evaluated like human ones.

Define measurable KPIs for agents:

- Accuracy rate
- Response time
- Error frequency
- Escalation rate
- Revenue contribution
- Cost per execution
- Customer satisfaction impact

Monitor drift over time.

Agents may degrade if:

- Data quality declines
- Market conditions change
- Prompt structures weaken
- Integration updates alter context

Install:

- Monthly performance audits
- Output sampling reviews
- Error threshold alerts
- Version control tracking

Treat agents as evolving assets, not static tools.

Optimization cycle: Deploy → Measure → Refine → Re-test → Scale

If an agent's performance declines below threshold, retrain, adjust constraints, or reduce scope.

Accountability must remain human. AI performance is leadership responsibility.

Key Takeaway:

AI agents represent a structural shift.

They allow businesses to:

- Increase throughput
- Reduce repetitive cognitive load
- Operate continuously
- Scale without linear hiring

But they also introduce:

- Governance responsibility
- Monitoring complexity
- Security implications
- Ethical considerations

When designed intentionally, AI agents become reliable digital employees, working inside structured workflows, monitored by dashboards, guided by constraints.

They do not eliminate leadership, they elevate it. Because once agents handle execution, the founder's role evolves again: From architect to intelligence orchestrator. And that is the essence of an AI-native enterprise, a company where digital and human intelligence collaborate within engineered boundaries to produce scalable, predictable performance.

Chapter 3: The One-Person AI Company Model

For most of modern business history, scale required people, more customers meant more staff, more revenue meant more management layers, growth meant organizational complexity. AI changes that equation.

Today, a single founder with the right systems, can operate what previously required a team of ten, twenty, or even fifty people. Not through overwork. Not through hustle. But through intelligent system design.

The one-person AI company is not about doing everything yourself.

It is about designing a business where:

- AI handles execution,
- Automation handles coordination,
- Systems handle consistency,
- And the founder focuses on direction, positioning, and leverage.

This chapter explores how to architect lean, high-margin, AI-native businesses that can scale without scaling headcount.

3.1 Lean Structures

A lean AI-native company eliminates unnecessary layers, instead of departments, you design functions.

Traditional structure:

- Sales team
- Marketing team
- Operations team
- Support team
- Admin

AI-native structure:

- Acquisition system
- Fulfillment system
- Communication system
- Monitoring system

Each system is powered by:

- AI agents
- Automation tools
- Predefined workflows
- Dashboards and alerts

Key principles of lean structure:

1. Role Compression

One human can oversee multiple operational domains when AI handles execution.

Example:
A founder oversees marketing strategy while AI:

- Generates content drafts
- Schedules posts
- Analyzes engagement
- Recommends adjustments

2. Standardized Workflows

Every recurring task should have:

- A defined input
- A predictable output
- Clear success metrics

If a task cannot be systemized, it should be redesigned.

3. Documentation as Infrastructure

Lean companies rely heavily on:

- SOP libraries
- Prompt libraries
- Workflow maps
- Decision trees

Clarity reduces cognitive load.

Lean does not mean fragile. It means intentionally minimal.

3.2 High-Margin Digital Businesses

AI-native founders should prioritize models with:

- Low marginal cost
- High automation potential
- Digital delivery
- Scalable distribution

Examples:

Digital Products

- Online courses
- Paid communities
- Templates
- AI toolkits
- Research reports

AI supports:

- Content creation
- Customer onboarding
- Personalized learning paths
- Support responses

Subscription Models

Recurring revenue creates stability.

AI can manage:

- Retention analysis
- Usage tracking
- Churn prediction
- Renewal reminders

Information & Insight Businesses

If your value is:

- Expertise

- Analysis
- Strategy
- Curation

AI accelerates research, drafting, and formatting, while you maintain judgment and positioning.

High-margin design rule: If revenue grows but expenses remain mostly fixed, the model qualifies.

Avoid businesses that require linear time input per client unless AI meaningfully reduces delivery effort.

3.3 AI-First Service Companies

Service businesses traditionally depend on human hours. AI-first services redesign delivery.

Instead of: Consultant performs all analysis manually.

You build:

- Data ingestion pipelines
- Automated analysis frameworks
- AI-generated preliminary reports
- Human refinement layer

Example:
A solo strategy consultant builds an AI-powered diagnostic system that:

1. Collects client inputs via structured forms.
2. Runs industry analysis.
3. Generates a draft opportunity map.
4. Produces a formatted presentation.
5. Flags high-impact decision areas.

The founder:

- Reviews
- Adjusts
- Adds insight
- Finalizes

Result:
Delivery time decreases.
Margin increases.
Capacity expands.

AI-first services focus on:

- Productized offerings
- Repeatable delivery
- Defined scope
- Clear output format

The goal is to reduce custom chaos.

Customization happens at insight level, not execution level.

3.4 Case Examples

Case 1: Solo Content Intelligence Studio

Founder builds:

- AI research assistant
- SEO analysis agent
- Content drafting workflows
- Distribution automation

Revenue sources:

- Retainer strategy clients
- Digital content templates
- Analytics dashboards

Human time: strategy calls and refinement.
AI time: research, drafting, optimization.

Case 2: AI-Augmented Financial Advisory

Founder:

- Collects structured financial data
- Uses AI to generate risk simulations
- Creates automated performance summaries

- Sends monthly AI-generated reports

Founder focuses on:

- Client trust
- Behavioral guidance
- Complex planning

Case 3: Micro SaaS with AI Core

Single founder:

- Builds lightweight SaaS product
- Integrates AI API for core function
- Automates onboarding
- Uses AI chatbot for support
- Tracks usage via dashboards

Team size: one.
Operational footprint: global.

These examples demonstrate a pattern: The founder owns judgment. AI owns repetition.

3.5 Designing a Business That Runs Without Daily Founder Input

The ultimate leverage is operational independence. Not full absence, but reduced necessity.

To design this:

1. Build Decision Rules

Define:

- Pricing logic
- Refund conditions
- Qualification thresholds
- Escalation triggers

Remove subjective micro-decisions.

2. Install Monitoring Dashboards

Track:

- Revenue

- Lead flow
- Delivery performance
- Error rates
- Customer feedback

Founder reviews metrics weekly, not hourly.

3. Automate Communication

- Welcome emails
- Payment confirmations
- Status updates
- Follow-ups
- Renewal reminders

4. Create Escalation Boundaries

AI handles:

- Routine inquiries
- Data formatting
- Standard reports

Founder handles:

- Exceptions
- High-value negotiations
- Strategic pivots

5. Document Everything

If you disappear for 30 days:

- Could delivery continue?
- Would clients receive consistent communication?
- Would revenue still process?

If not, the system is incomplete.

Structural Reality

The one-person AI company is not passive income mythology.

It requires:

- Intentional architecture
- Process clarity
- Technical literacy
- Ongoing monitoring

But when built correctly, it offers:

- Time flexibility
- Geographic independence
- High profit margins
- Controlled complexity
- Reduced burnout risk

The founder’s role evolves into:

- System designer
- Brand builder
- Strategic thinker
- Final decision authority

AI does not remove work.

It removes friction, and when friction decreases, leverage increases. The one-person AI company is not about shrinking ambition. It is about expanding capability without expanding chaos.

Appendices

The following appendices serve as practical implementation tools. They are designed to move the reader from theory to execution.

An AI-native business is not built from ideas alone, it is built from structured systems, measurable outputs, and disciplined implementation. These appendices provide operational blueprints.

Appendix A: AI Tools Stack by Use Case

This appendix organizes AI tools by business function rather than popularity. The goal is clarity in decision-making.

1. Research & Intelligence

Primary Use Cases:

- Market research
- Competitive analysis
- Trend scanning
- Data summarization

Tool Categories:

- Large language models (LLMs) for summarization and synthesis
- Web scraping and data extraction tools
- AI-powered search platforms
- Vector databases for knowledge retrieval

Selection Criteria:

- Data privacy controls
- Context window size
- API flexibility
- Cost per token/request

Implementation Tip: Pair LLMs with retrieval systems (RAG architecture) for higher factual accuracy.

2. Content & Communication

Use Cases:

- Blog drafting
- Email sequences
- Sales copy
- Social media scheduling
- Video scripts

Stack Components:

- LLM writing engine
- SEO analysis tools
- Grammar/style refinement tools
- Automation scheduler (email + social)

Best Practice: Build a prompt library for consistent tone and structure. Avoid one-off prompts.

3. Sales & Lead Management

Use Cases:

- Lead scoring
- CRM updates
- Proposal drafting
- Follow-up automation

Stack Components:

- CRM system
- AI scoring agent
- Email automation platform
- Calendar integration

Advanced Layer: Integrate predictive analytics to prioritize high-conversion prospects.

4. Operations & Workflow Automation

Use Cases:

- Task routing

- Invoice generation
- Client onboarding
- Status notifications

Stack Components:

- Workflow automation tool
- AI decision agent
- Database (structured data)
- Payment gateway integration

Design Rule: All recurring workflows should have a trigger-action map.

5. Analytics & Performance Monitoring

Use Cases:

- Revenue tracking
- Conversion analytics
- Retention monitoring
- Agent performance evaluation

Stack Components:

- Dashboard software
- Data warehouse
- Reporting automation scripts
- Alert system for KPI thresholds

Foundational Principle: If it cannot be measured, it cannot be optimized.

6. Security & Governance

Use Cases:

- Data encryption
- Access management
- Compliance monitoring
- Activity logging

Stack Components:

- Role-based access control
- Audit logs
- API usage monitoring
- Data retention policies

Critical Reminder: AI amplifies risk if governance is weak.

Appendix B: Sample Business System Maps

System maps provide structural clarity, below are simplified architecture examples.

1. Digital Product Business Map

Traffic Source →
Lead Capture Page →
Email Nurture Sequence →
Sales Page →
Payment Processing →
Automated Course Delivery →
Support AI Agent →
Retention Sequence

Monitoring Layer:
Revenue dashboard + engagement metrics.

2. AI-First Consulting Model

Client Inquiry →
Qualification Form →
AI Analysis Engine →
Draft Report Generated →
Founder Review →
Final Delivery →
Follow-Up Automation

Performance Metrics:

- Delivery time
- Client satisfaction score
- Conversion rate

3. Subscription SaaS Model

Marketing Funnel →
Free Trial →
Usage Tracking →
AI Usage Insights →
Retention Emails →
Billing Automation →
Churn Analysis Agent

Founder reviews weekly metrics, not daily operations.

4. Content-Driven Authority Business

Content Creation Agent →
SEO Optimization →
Publishing Automation →
Lead Magnet Delivery →
Email Monetization →
Product Offer

Feedback loop via engagement analytics.

Appendix C: KPI Dashboard Templates

KPIs must be categorized by function.

1. Revenue Metrics

- Monthly Recurring Revenue (MRR)
- Average Revenue per User (ARPU)
- Gross Margin
- Customer Acquisition Cost (CAC)
- Lifetime Value (LTV)

Dashboard View:

- Line chart for MRR growth
- CAC vs LTV ratio
- Margin percentage tracker

2. Marketing Metrics

- Conversion rate

- Cost per lead
- Traffic growth
- Email open/click rate
- Lead-to-customer ratio

Alert thresholds:

- Conversion drop > 15%
- Traffic decline > 20%

3. Operational Metrics

- Delivery time per project
- Error rate
- Automation success rate
- Escalation rate from AI agents

Trend monitoring over 30, 60, 90 days.

4. AI Agent Metrics

- Output accuracy rate
- Escalation frequency
- Latency
- Token cost per execution
- Failure cases per 1,000 tasks

Review cycle:

- Weekly for new agents
- Monthly for mature systems

5. Founder Leverage Metrics

- Hours worked per week
- Revenue per founder hour
- Automation coverage percentage
- Percentage of tasks systemized

This ensures the business remains founder-leveraged.

Appendix D: Automation Checklist

Use this checklist before launching or scaling automation.

Phase 1: Identification

☐ List all recurring tasks
☐ Categorize by frequency
☐ Identify time spent per task
☐ Calculate potential time savings

Phase 2: Standardization

☐ Define clear input/output for task
☐ Create SOP documentation
☐ Remove ambiguity
☐ Define success metric

If a task is inconsistent, do not automate yet.

Phase 3: Tool Selection

☐ Identify automation platform
☐ Verify API compatibility
☐ Check data security compliance
☐ Estimate monthly cost

Phase 4: Controlled Deployment

☐ Run test with limited scope
☐ Monitor error rate
☐ Validate output quality
☐ Collect feedback

Phase 5: Monitoring & Governance

☐ Install dashboard tracking
☐ Set performance alerts
☐ Create escalation rule
☐ Schedule audit review

Phase 6: Optimization

☐ Improve prompts
☐ Refine workflow triggers
☐ Reduce unnecessary steps
☐ Recalculate ROI

Appendix E: AI Risk Audit Checklist

AI introduces leverage, but also risk concentration. This checklist helps founders audit operational, legal, financial, and reputational exposure.

Use this quarterly.

1. Data Risk

☐ Do all AI systems clearly define what data they access?
☐ Is sensitive customer data encrypted at rest and in transit?
☐ Are API keys stored securely (not hard-coded)?
☐ Is access role-based (least privilege principle)?
☐ Is there a documented data retention policy?
☐ Are logs stored for review and incident tracing?

Risk Level Categories:

- Low: Non-sensitive public data
- Medium: Internal operational data
- High: Financial, personal, health, or confidential client data

2. Model & Output Risk

☐ Is there a human review layer for high-impact outputs?
☐ Are AI-generated reports labeled internally?
☐ Is hallucination risk reduced through retrieval (RAG) or verification?
☐ Are prompts version-controlled?
☐ Are system outputs periodically sampled for accuracy?

Red Flag: If no one reviews outputs, errors compound silently.

3. Operational Risk

☐ Are there fallback processes if the AI API fails?
☐ Is vendor dependency diversified or documented?
☐ Are rate limits monitored?

☐ Is there an uptime monitoring system?
☐ Are workflow failures automatically logged?

4. Financial Risk

☐ Are token/API costs tracked weekly?
☐ Is cost per task calculated?
☐ Are runaway usage alerts configured?
☐ Is ROI measured monthly?

AI cost creep can erode margins quickly if unmanaged.

5. Legal & Compliance Risk

☐ Are you compliant with data protection regulations applicable to your geography?
☐ Do client contracts disclose AI usage where relevant?
☐ Is copyrighted content filtered or checked?
☐ Are generated outputs screened for defamation or regulatory violations?

When in doubt, consult legal counsel before scaling AI-dependent services.

6. Reputation Risk

☐ Is there a clear escalation protocol for AI mistakes?
☐ Can clients easily reach a human?
☐ Are public-facing AI responses constrained?
☐ Is brand tone enforced via prompt structure?

Trust is hard to earn and easy to lose.

Risk Scoring Framework

Score each section 1–5:

1 = Controlled
3 = Needs improvement
5 = High exposure

Total score determines urgency of remediation.

Appendix F: ROI Calculation Sheet

AI must justify itself financially, below is a simple ROI framework founders can apply.

Step 1: Time Savings Calculation

Current Time Spent per Task (hours) × Frequency per Month = Total Monthly Hours

Total Monthly Hours × Hourly Value of Founder/Employee Time = Monthly Labor Cost

Step 2: Post-AI Time Cost

New Time per Task × Frequency = Adjusted Monthly Hours

Adjusted Hours × Hourly Rate = New Monthly Labor Cost

Step 3: AI Cost

Monthly API Costs

- Software Subscriptions
- Maintenance Time Cost

= Total AI System Cost

Step 4: Net Benefit

(Old Labor Cost – New Labor Cost) – AI System Cost = Net Monthly Benefit

ROI Formula

(Net Monthly Benefit ÷ AI System Cost) × 100

Example:

Old cost: $4,000
New cost: $1,500
AI cost: $500

Net benefit: $2,000

ROI = (2,000 ÷ 500) × 100 = 400%

Strategic ROI Considerations

Beyond direct savings, evaluate:

- Increased delivery capacity
- Reduced error rate
- Faster client turnaround
- Higher perceived value
- Founder time reclaimed

Time regained is strategic capital.

Appendix G: Prompt Architecture Template

Prompts are operational infrastructure; unstructured prompts create inconsistent outputs. Architected prompts create predictable systems.

Core Prompt Framework

1. Role Definition
"You are a senior financial analyst specializing in SaaS metrics…"

2. Context Block
Provide:

- Business type
- Target audience
- Constraints
- Data inputs

3. Objective
Clear output expectation: "Generate a structured 5-section report…"

4. Constraints & Rules

- No speculation
- Cite assumptions
- Use bullet format
- Maintain formal tone

5. Output Format
Define:

- Headings
- Word count range
- Tables required
- JSON or structured layout

Advanced Prompt Layers

A. Few-Shot Examples

Provide example inputs and outputs to increase consistency.

B. Chain-of-Thought Guardrails

Request structured reasoning steps without exposing sensitive logic in public-facing outputs.

C. Self-Verification Step

Add: “Before finalizing, check for logical inconsistencies.”

D. Escalation Trigger

“If confidence < 80%, request clarification.”

Prompt Version Control

Track:

- Version number
- Date modified
- Performance metrics
- Noted failure cases

Treat prompts like software releases.

Appendix H: 30-Day Implementation Plan

This plan is designed for early-stage AI adoption.

Focus: Controlled deployment.

Week 1: Audit & Identify

- List all recurring tasks
- Rank by time consumption
- Select top 3 automation candidates
- Define measurable KPIs

Deliverable: Task inventory spreadsheet.

Week 2: Build & Test

- Design workflow map
- Create structured prompts
- Integrate automation tool
- Run pilot test on limited scope

Deliverable: Working beta system.

Week 3: Monitor & Refine

- Measure accuracy
- Track cost
- Identify failure cases
- Improve prompts
- Add logging

Deliverable: Stable version 1 system.

Week 4: Deploy & Document

- Expand scope gradually
- Install dashboard tracking
- Document SOP
- Define escalation rules

Deliverable: Operational AI workflow.

Outcome After 30 Days:

- At least one high-impact system automated
- Measurable ROI
- Governance structure installed

Appendix I: 90-Day Systemization Plan

This plan shifts from experimentation to infrastructure.

Phase 1 (Days 1–30): Foundation

- Automate 1–2 high-impact workflows
- Install KPI dashboard
- Implement risk checklist
- Document prompts

Phase 2 (Days 31–60): Expansion

- Add secondary automation
- Integrate cross-system orchestration

- Introduce AI supervision model
- Measure cost-to-revenue ratio

Target: 50% of recurring tasks systemized.

Phase 3 (Days 61–90): Optimization & Leverage

- Reduce founder intervention points
- Install exception handling workflows
- Introduce multi-agent coordination (if needed)
- Audit risk exposure
- Improve margin efficiency

Target:

- Founder works primarily on strategy
- Automation covers 70–80% of repetitive execution
- KPI dashboard guides decisions