Premium Edition

DIGITAL PREMIUM COPY

Curated & Distributed by Vishal Uttam Mane Bookstore. This edition is part of a premium digital collection focused on AI, Business, and Technology learning. Designed for continuous learners, builders, and thinkers who aim to grow in the age of AI and digital transformation. Keep learning. Keep building. Keep growing.

https://vishal-uttam-mane-bookstore.vercel.app

Ethical Hacking Foundations in the AI Era

Understanding Modern Attacks and Security Weaknesses

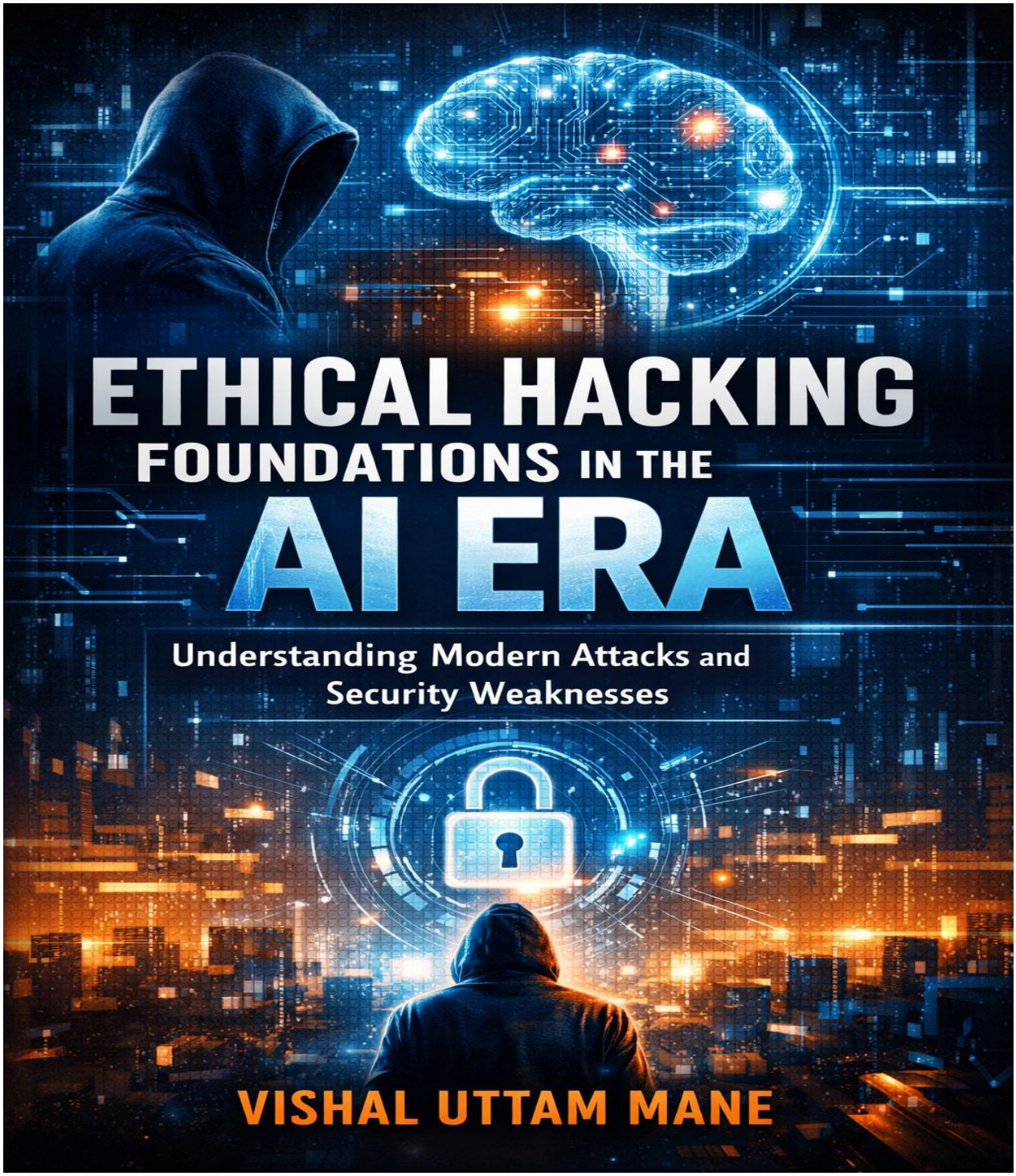

By

Vishal Uttam Mane

Index

Introduction

Section 1: The Evolution of Cybersecurity

Chapter 1: The New Cyber Battlefield

Chapter 2: The History and Evolution of Hacking

Chapter 3: The Economics of Cybercrime

Section 2: Artificial Intelligence and Cybersecurity

Chapter 1: How Artificial Intelligence Is Transforming Cybersecurity

Chapter 2: AI-Powered Cyber Attacks

Chapter 3: AI as a Defensive Tool

Section 3: Understanding the Modern Threat Landscape

Chapter 1: The Modern Threat Actor

Chapter 2: Mapping the Modern Attack Surface

Chapter 3: Critical Infrastructure and National Security

Section 4: The Ethical Hacker Mindset

Chapter 1: What Is Ethical Hacking

Chapter 2: Thinking Like an Attacker

Chapter 3: The Cyber Attack Lifecycle

Section 5: Intelligence Gathering and Reconnaissance

Chapter 1: Reconnaissance Techniques

Chapter 2: Open-Source Intelligence

Chapter 3: Social Engineering in the AI Era

Section 6: Core Ethical Hacking Techniques

Chapter 1: Network Scanning and Enumeration

Chapter 2: Vulnerability Discovery

Chapter 3: Authentication and Identity Attacks

Section 7: Application and API Security

Chapter 1: Web Application Security Risks

Chapter 2: API Security Vulnerabilities

Chapter 3: Cloud and Container Security

Section 8: AI-Driven Cyber Attacks

Chapter 1: AI-Assisted Phishing and Social Engineering

Chapter 2: Deepfake Attacks and Identity Impersonation

Chapter 3: Prompt Injection and AI System Manipulation

Section 9: Defensive Foundations

Chapter 1: Security Architecture Principles

Chapter 2: Detection and Monitoring

Chapter 3: Responsible Disclosure and Ethical Practice

Section 10: Hands-On Ethical Hacking Labs

Chapter 1: Building a Safe Testing Environment

Chapter 2: Practical Security Testing Exercises

Chapter 3: Developing Ethical Hacker Skills

Appendices

Appendix A: Common Cybersecurity Tools and Platforms

Appendix B: Ethical Hacking Methodology Overview

Appendix C: Common Cybersecurity Attack Techniques

Appendix D: Cybersecurity Best Practices Checklist

Introduction

Cybersecurity is no longer a specialized concern limited to technology companies or government agencies. In the modern digital economy, every organization, whether a startup, global enterprise, financial institution, healthcare provider, or government body, relies on complex digital systems to operate. As these systems expand, the risks associated with securing them also increase.

The rapid growth of cloud computing, artificial intelligence, mobile applications, connected devices, and global internet infrastructure has created an unprecedented level of technological capability. At the same time, these innovations have dramatically increased the number of potential vulnerabilities that attackers can exploit. Tasks that once required deep technical expertise can now be automated, scaled, and executed by sophisticated cybercrime organizations operating across international boundaries.

Today's cyber threats are no longer limited to individual hackers experimenting with code. Modern adversaries include organized cybercrime groups, financially motivated attackers, nation-state intelligence agencies, and coordinated ransomware networks. These groups operate with professional structures, dedicated research teams, and powerful automation tools designed to identify and exploit weaknesses in digital infrastructure.

In this evolving landscape, understanding how attacks occur has become an essential part of building secure systems. Ethical hacking plays a critical role in this process. Ethical hacking is the disciplined practice of analyzing systems from an attacker's perspective in order to identify vulnerabilities before malicious actors exploit them.

Ethical hackers use analytical thinking and investigative techniques similar to those used by attackers; however, their purpose is fundamentally different. Their goal is to strengthen security, protect users, and improve the resilience of digital systems. The ability to think like an attacker, while acting with responsibility and integrity, has become one of the most valuable skills in modern cybersecurity.

At the same time, the rise of artificial intelligence is transforming both sides of the cybersecurity landscape. Attackers are beginning to use AI to automate reconnaissance, generate sophisticated phishing campaigns, and accelerate vulnerability discovery. Defensive

technologies are also evolving; machine learning systems can detect threats, identify behavioral anomalies, and respond to attacks faster than many traditional security tools.

This dynamic has created a technological race between attackers and defenders. Security professionals must understand traditional vulnerabilities in networks, software, and infrastructure; they must also recognize emerging risks associated with AI systems themselves. Issues such as prompt injection, model manipulation, and data leakage introduce entirely new categories of cybersecurity challenges.

The goal of this book is to provide a clear and structured foundation for understanding cybersecurity and ethical hacking in this new environment. Rather than focusing only on individual tools or isolated techniques, this book explores the broader concepts that define modern cyber-attacks and defensive strategies.

Readers will learn how attackers analyze systems, how vulnerabilities emerge within complex digital environments, and how organizations can design security architectures that reduce risk. Throughout the book, cybersecurity will be examined from multiple perspectives; including the evolution of the cyber threat landscape, the influence of artificial intelligence on attacks and defenses, and the practical mindset required for ethical hacking.

By understanding these principles, readers can develop a deeper awareness of how digital systems are targeted and how they can be protected. This knowledge is essential for anyone involved in building, managing, or securing modern technology systems.

This book is designed for students, developers, security professionals, technology leaders, and curious learners who want to understand the foundations of cybersecurity in the AI era. While several technical concepts are discussed, the primary focus is on conceptual clarity and practical awareness rather than advanced specialization.

Each section of the book builds progressively. The early chapters explore the evolution of cybersecurity and the modern threat landscape; later chapters examine the mindset and methodology of ethical hackers. Additional sections focus on reconnaissance, vulnerability discovery, application security, and emerging AI-driven attack techniques.

The final sections introduce defensive principles and practical guidance for developing ethical hacking skills in a responsible and professional manner. Readers will also learn how to build safe testing environments and practice security analysis through structured exercises.

It is important to emphasize that the knowledge presented in this book is intended strictly for educational and defensive purposes. Ethical hacking exists to strengthen security, not to harm systems or organizations. Responsible security research contributes directly to improving the safety and resilience of the digital world.

As technology continues to evolve, the importance of cybersecurity will only increase. The systems that power global communication, financial transactions, healthcare services, and critical infrastructure all depend on strong security practices. Understanding how these

systems can be attacked, and how they can be defended, is essential for building a safer digital future.

This book is intended to help readers begin that journey into ethical hacking and cybersecurity in the age of artificial intelligence.

Section 1: The Evolution of Cybersecurity

Cybersecurity has evolved dramatically over the past several decades, shaped by the rapid expansion of digital technologies and global connectivity. In the early days of computing, security concerns were relatively limited because computer systems were isolated, used primarily by researchers, universities, and government institutions. As networks expanded and the internet connected systems around the world, the potential risks associated with digital infrastructure began to grow.

The modern digital economy relies on interconnected systems that support communication, finance, healthcare, transportation, and national infrastructure. Businesses now depend on cloud platforms, mobile applications, web services, and artificial intelligence systems to operate efficiently. While these technologies provide tremendous benefits, they also introduce new vulnerabilities that can be exploited by malicious actors.

Over time, cyber threats have evolved from simple experiments conducted by curious programmers into highly organized operations carried out by professional cybercrime groups and nation-state actors. Attackers now operate with sophisticated tools, automation frameworks, and coordinated strategies designed to identify weaknesses in digital systems. The scale and speed of modern cyber-attacks have increased significantly, making cybersecurity a critical priority for organizations and governments around the world.

At the same time, the methods used to defend digital systems have also evolved. Security professionals have developed new frameworks, technologies, and practices designed to detect threats, prevent attacks, and respond to incidents more effectively. Concepts such as layered security, continuous monitoring, and proactive vulnerability assessment have become central components of modern cybersecurity strategies.

Understanding the evolution of cybersecurity is essential for anyone studying ethical hacking. By examining how cyber threats developed and how security practices have responded, readers can gain valuable insight into the challenges faced by modern organizations. This historical perspective also helps explain why many security vulnerabilities continue to appear in modern systems.

This section explores the transformation of cybersecurity from its early beginnings to the complex global landscape that exists today. It examines how hacking evolved over time, how cybercrime became an organized industry, and how emerging technologies such as cloud computing and artificial intelligence are reshaping the cybersecurity environment. Through this exploration, readers will gain a deeper understanding of the forces that have shaped modern cyber threats and the importance of proactive security practices.

Chapter 1: The New Cyber Battlefield

The digital world has undergone a dramatic transformation over the past two decades. Organizations now rely heavily on interconnected systems to manage operations, communicate with customers, store data, and deliver services across global networks. Technologies such as cloud computing, mobile applications, artificial intelligence, and large-scale data platforms have made businesses more efficient and more innovative than ever before.

However, these same technologies have also expanded the potential attack surface for cyber threats. Every connected device, software application, online service, and cloud platform represents a possible entry point that attackers may attempt to exploit. As organizations adopt more digital tools, their environments become more complex, making security management increasingly challenging.

At the same time, cyber threats have evolved significantly. What once consisted of isolated individuals experimenting with computer systems has developed into a global ecosystem of organized cybercrime groups, advanced threat actors, and sophisticated automated attack tools. Attackers now leverage automation, artificial intelligence, and large-scale data analysis to identify vulnerabilities and conduct attacks more efficiently.

Understanding this modern cyber battlefield is essential for anyone studying ethical hacking and cybersecurity. Ethical hackers must recognize how digital systems are structured, how attackers analyze potential targets, and why modern environments create new security challenges. By understanding the forces that shape the current cybersecurity landscape, security professionals can better anticipate risks and design stronger defenses.

This chapter explores four key developments that define the modern cyber battlefield. It examines the impact of digital transformation, the evolution of hacking techniques, the emergence of cybercrime as a global industry, and the role that technologies such as cloud computing and artificial intelligence play in increasing system complexity.

1.1 Digital Transformation and Expanding Attack Surfaces

Digital transformation refers to the integration of digital technologies into nearly every aspect of business operations and daily life. Organizations across industries now depend on digital platforms to deliver services, manage internal processes, communicate with customers, and store critical information. While this transformation has improved efficiency and innovation, it has also expanded the number of potential security vulnerabilities.

An attack surface represents all the possible points where an unauthorized user could attempt to enter or extract data from a system. In the past, corporate networks were relatively contained environments, often protected by a limited number of entry points such as firewalls and internal servers. Today, modern organizations operate across distributed

environments that include cloud platforms, mobile devices, remote workers, third-party integrations, and internet-connected devices.

For example, a typical organization may use cloud-based storage services, software-as-a-service applications, remote collaboration tools, and mobile applications for customer engagement. Each of these services introduces new access points, authentication systems, and data storage locations. If any of these components are improperly configured or insufficiently secured, they may become entry points for attackers.

The growth of remote work has also contributed to expanding attack surfaces. Employees now access corporate systems from home networks, personal devices, and various geographic locations. This distributed access environment makes traditional perimeter-based security models less effective because the boundaries of the network are no longer clearly defined.

Another factor contributing to larger attack surfaces is the widespread use of application programming interfaces, commonly known as APIs. APIs allow different software systems to communicate and exchange data, enabling organizations to build flexible and scalable applications. However, poorly secured APIs can expose sensitive data or provide unintended access to system functionality.

As organizations continue to expand their digital infrastructure, managing the attack surface becomes one of the most important challenges in cybersecurity. Ethical hackers often begin their analysis by identifying potential entry points within complex systems. By understanding how digital transformation expands these entry points, security professionals can develop strategies to reduce exposure and strengthen system defenses.

1.2 From Traditional Hacking to Automated Cybercrime

In the early years of computing, hacking was often associated with curiosity and experimentation. Early hackers were typically individuals who explored computer systems to understand how they worked, sometimes discovering vulnerabilities along the way. While some activities crossed ethical boundaries, many early hackers were motivated by intellectual curiosity rather than financial gain.

As the internet expanded during the 1990s and early 2000s, the nature of hacking began to change. Online connectivity created new opportunities for unauthorized access, data theft, and service disruption. Attackers started to recognize that vulnerabilities in networked systems could be exploited for financial or strategic advantage.

Over time, hacking evolved from isolated experimentation into organized cybercrime. Modern attackers frequently operate as part of coordinated groups that specialize in different aspects of cyber operations. Some groups focus on developing malicious software, while others concentrate on identifying vulnerabilities, distributing attacks, or managing stolen data.

Automation has played a major role in this transformation. Attackers now use automated tools that can scan large numbers of systems across the internet to identify potential vulnerabilities. These tools can rapidly test thousands of servers, websites, and applications, searching for weaknesses that may allow unauthorized access.

In addition, automation enables attackers to conduct large-scale phishing campaigns and social engineering attacks. Instead of manually crafting individual messages, attackers can generate thousands of convincing emails or messages designed to trick users into revealing sensitive information. Artificial intelligence tools can further enhance these campaigns by creating highly personalized content.

The automation of cyber-attacks has significantly increased the scale and speed of modern threats. An attack that once required significant technical expertise and time can now be executed quickly using widely available tools and frameworks. This shift has made cybersecurity more challenging, as organizations must defend against large volumes of automated attack attempts.

Ethical hackers study these trends in order to understand how modern attackers operate. By recognizing the role of automation in cybercrime, security professionals can develop detection systems and defensive strategies designed to identify abnormal patterns and prevent large-scale attacks.

1.3 Growth of Cybercrime as a Global Industry

Cybercrime has evolved into a large and complex global industry that generates significant financial profits for criminal organizations. Unlike traditional forms of crime that require physical presence or geographic proximity, cybercrime can be conducted remotely from almost anywhere in the world. This global reach allows attackers to target organizations across multiple countries while minimizing the risk of detection.

One of the factors that contributed to the growth of cybercrime is the emergence of underground digital marketplaces. These marketplaces operate in hidden parts of the internet and allow criminals to buy and sell tools, stolen data, and attack services. For example, attackers may purchase stolen login credentials, malware software, or access to compromised systems.

A particularly notable development in this ecosystem is the rise of ransomware operations. Ransomware attacks involve encrypting an organization's data and demanding payment in exchange for restoring access. Many ransomware groups now operate using a business model known as Ransomware-as-a-Service. In this model, developers create ransomware tools and provide them to affiliates who conduct attacks, sharing the profits.

Cybercrime organizations often resemble legitimate businesses in their structure and operations. They may have specialized teams responsible for research, software

development, infrastructure management, and financial transactions. Some groups even maintain customer support systems to assist victims with making ransom payments.

Cryptocurrencies have also played a role in facilitating cybercrime activities. Digital currencies allow financial transactions to occur without traditional banking systems, making it easier for attackers to receive payments while reducing the traceability of funds.

The global scale of cybercrime has significant implications for cybersecurity. Organizations must defend against attackers who may possess substantial resources, technical expertise, and operational coordination. Understanding the economic incentives behind cybercrime helps security professionals anticipate attack patterns and identify the types of systems most likely to be targeted.

1.4 How Cloud Computing and AI Increase Complexity

Modern computing environments are increasingly built on cloud platforms and artificial intelligence technologies. These innovations provide powerful capabilities for data processing, scalability, and automation. However, they also introduce new layers of complexity that must be carefully managed from a security perspective.

Cloud computing allows organizations to store data, run applications, and manage infrastructure through remote data centers operated by cloud service providers. This model provides flexibility and scalability, enabling organizations to deploy systems quickly and adapt to changing workloads. However, cloud environments also involve complex configurations that determine how resources are accessed and secured.

Misconfigurations in cloud storage, identity management systems, or access permissions can expose sensitive information to unauthorized users. For example, improperly secured storage systems may allow public access to confidential data. Because cloud platforms involve numerous settings and services, maintaining secure configurations requires continuous monitoring and careful management.

Artificial intelligence introduces additional considerations. Many organizations now deploy machine learning systems to analyze data, automate decisions, and enhance products and services. These systems rely on large datasets, complex models, and interconnected data pipelines. Each component must be secured to prevent unauthorized manipulation or data leakage.

AI systems can also introduce unique vulnerabilities. For example, attackers may attempt to manipulate inputs to deceive machine learning models or extract sensitive information from AI systems. As AI becomes more integrated into digital infrastructure, understanding these risks becomes increasingly important for security professionals.

The combination of cloud computing, distributed systems, and artificial intelligence creates highly complex environments. Managing security within these environments requires careful architecture design, continuous monitoring, and strong security practices.

Ethical hackers play an important role in identifying weaknesses within these complex systems. By studying how modern technologies interact and where vulnerabilities may appear, security professionals can help organizations strengthen their defenses and reduce the likelihood of successful cyber-attacks.

Chapter 2: The History and Evolution of Hacking

The history of hacking reflects the broader evolution of computing and the internet. What began as a culture of curiosity and technical experimentation gradually developed into a complex global landscape involving cybercrime organizations, nation-state operations, and sophisticated digital espionage. As computers became more powerful and networks connected systems across the world, opportunities for both innovation and exploitation increased.

In the earliest days of computing, hacking was often associated with individuals who explored systems to understand how they functioned. Many early hackers were programmers, engineers, or students fascinated by the capabilities of emerging computer technologies. Over time, however, the rapid expansion of the internet created new opportunities for unauthorized access, financial exploitation, and information theft.

As digital infrastructure became critical to business operations, financial systems, government services, and national security, cyber-attacks began to carry far greater consequences. High-profile security incidents demonstrated how vulnerable digital systems could be and forced organizations to rethink their approach to cybersecurity. These events played a significant role in shaping modern security practices, regulations, and defensive technologies.

Today, hacking has evolved far beyond its early origins. Instead of isolated individuals acting independently, many cyber-attacks are now conducted by well-organized groups with specialized skills and resources. These groups operate in coordinated networks, often functioning like structured businesses with defined roles, infrastructure, and financial incentives.

Understanding the history and evolution of hacking is essential for ethical hackers and cybersecurity professionals. By examining how hacking techniques developed and how threat actors adapted to technological change, security professionals can gain valuable insight into the motivations, strategies, and behaviors of modern attackers. This historical perspective provides important context for understanding the cybersecurity challenges faced by organizations today.

2.1 Early Hacker Culture and Experimentation

The earliest hacker culture emerged during the 1960s and 1970s within academic institutions and research laboratories where some of the first advanced computer systems were developed. Universities such as the Massachusetts Institute of Technology played a significant role in shaping this early culture, where programmers and engineers experimented with computer systems to explore their capabilities and improve their functionality.

In this early environment, the term "hacker" did not carry the negative connotations that it often does today. Instead, it referred to individuals who enjoyed solving complex technical problems, modifying software, and pushing the boundaries of what computer systems could achieve. Many early hackers believed strongly in principles such as open access to information, collaborative development, and technological exploration.

These early programmers often worked on large mainframe computers that were shared by multiple users. Access to these systems was limited, which encouraged experimentation with programming techniques and system optimization. Hackers frequently modified software or hardware configurations in creative ways to improve performance or add new features.

As personal computers began to emerge in the late 1970s and early 1980s, hacking culture expanded beyond universities and research institutions. Hobbyists and technology enthusiasts began experimenting with their own computers, exploring operating systems, software development, and network communication technologies.

During this period, some individuals also began to explore system vulnerabilities and unauthorized access methods. Early examples included attempts to bypass phone network systems, explore restricted computer networks, or gain access to proprietary software systems. While many participants viewed these activities as intellectual challenges, they also revealed the potential security weaknesses within emerging digital systems.

This early hacker culture laid the foundation for both modern cybersecurity research and the development of ethical hacking practices. Many of today's cybersecurity professionals began their careers by exploring systems in a similar spirit of curiosity and technical learning.

2.2 The Rise of Internet-Based Cyber Attacks

The widespread adoption of the internet during the 1990s fundamentally changed the cybersecurity landscape. As computers became connected through global networks, systems that were previously isolated could now be accessed remotely. This connectivity created new opportunities for communication and collaboration, but it also introduced significant security risks.

One of the most important changes brought by the internet was the ability for attackers to target systems from anywhere in the world. Instead of requiring physical access to a computer network, attackers could now attempt to exploit vulnerabilities remotely. This shift dramatically increased the scale and reach of potential cyber-attacks.

Early internet-based attacks often involved exploiting weaknesses in network protocols, operating systems, or software applications. Attackers began to develop techniques for scanning large portions of the internet in search of vulnerable systems. Once a weakness was identified, attackers could attempt to gain unauthorized access, disrupt services, or extract sensitive information.

Malicious software, commonly referred to as malware, also began to spread more rapidly through connected networks. Computer viruses, worms, and other forms of malicious code could propagate from one system to another, sometimes infecting thousands of computers in a short period of time. These incidents demonstrated how interconnected networks could amplify the impact of security vulnerabilities.

Email systems also became a common vector for cyber-attacks. Attackers discovered that they could distribute malicious attachments or deceptive messages designed to trick users into revealing sensitive information. This approach later evolved into the widespread phishing campaigns that remain common today.

The rise of internet-based cyber-attacks forced organizations to recognize the importance of network security, intrusion detection, and secure software development. Firewalls, antivirus software, and security monitoring tools became essential components of modern digital infrastructure.

2.3 Major Cyber Incidents That Changed Cybersecurity

Throughout the history of computing, several major cyber incidents have played a significant role in shaping modern cybersecurity practices. These events demonstrated the potential scale and impact of cyber-attacks and revealed weaknesses in widely used systems and technologies.

Some early incidents involved computer worms that spread rapidly across the internet by exploiting vulnerabilities in network services. These events disrupted systems around the world and highlighted the need for stronger network defenses and improved software security practices.

As the digital economy expanded, cyber-attacks increasingly targeted financial systems, corporate networks, and government infrastructure. Data breaches involving large organizations exposed millions of personal records, including financial information, passwords, and confidential communications. These incidents revealed the serious consequences that security failures could have for individuals and businesses.

Certain attacks also demonstrated the potential for cyber operations to affect physical infrastructure. Incidents targeting industrial control systems, energy infrastructure, or transportation networks showed that cyber-attacks could extend beyond digital environments and influence real-world systems.

High-profile security incidents often lead to significant changes in cybersecurity policies, regulations, and technologies. Governments introduce new data protection laws, organizations invest in stronger security frameworks, and technology providers implement improved safeguards to prevent similar incidents from occurring again.

For ethical hackers and security professionals, studying these incidents provides valuable lessons. By analyzing how attackers exploited vulnerabilities and how organizations

responded, security experts can better understand how to identify weaknesses and strengthen defenses before similar attacks occur.

2.4 Evolution from Individual Hackers to Organized Cybercrime Groups

Over time, the nature of cyber threats has shifted from isolated individuals to highly organized cybercrime operations. While early hackers often acted independently, modern cyber-attacks frequently involve coordinated groups with defined roles and specialized expertise.

Organized cybercrime groups operate in structured environments that resemble legitimate businesses. Within these groups, different individuals may focus on specific tasks such as vulnerability research, malware development, infrastructure management, data theft, and financial transactions. This division of labor allows cybercrime organizations to conduct complex operations more efficiently.

Many of these groups operate through underground online communities where tools, services, and stolen data are exchanged. These communities provide access to a wide range of cybercrime resources, including exploit kits, malicious software, stolen credentials, and compromised system access.

Some cybercrime operations use business models that resemble software service platforms. For example, attackers may rent malware tools, purchase access to compromised systems, or hire specialists to conduct specific types of attacks. These services allow individuals with limited technical knowledge to participate in cybercrime activities.

Financial incentives play a major role in the growth of organized cybercrime. Attacks such as ransomware campaigns, financial fraud, and data theft can generate significant profits for attackers. As a result, cybercrime has become an attractive activity for organized criminal networks operating across international boundaries.

In addition to criminal groups, some cyber operations are conducted by nation-state actors pursuing strategic objectives such as intelligence gathering, political influence, or infrastructure disruption. These operations often involve highly advanced techniques and significant technical resources.

The evolution from individual hackers to organized cybercrime groups represents one of the most important changes in the cybersecurity landscape. Security professionals must now defend against adversaries that possess advanced tools, coordinated strategies, and substantial financial incentives.

For ethical hackers, understanding how these groups operate is essential. By studying the structure, motivations, and methods of organized cybercrime, security professionals can better anticipate emerging threats and develop more effective defensive strategies.

Chapter 3: The Economics of Cybercrime

Cybercrime has evolved into a complex and highly profitable global industry. Unlike the early days of hacking, when most activities were driven by curiosity or technical experimentation, many modern cyber-attacks are motivated by financial gain. Criminal organizations now treat cybercrime as a structured business operation, complete with revenue models, supply chains, service providers, and global networks.

The digital economy has created enormous opportunities for attackers to exploit weaknesses in online systems. Businesses store valuable data, manage financial transactions, and operate critical services through digital infrastructure. This concentration of valuable assets within connected systems has made cybersecurity breaches potentially very profitable for attackers.

At the same time, technological developments have made it easier for criminals to organize and operate across international borders. Underground communities provide access to hacking tools, stolen information, and cybercrime services that can be purchased or rented. Even individuals with limited technical knowledge can participate in cyber attacks by using ready-made tools and platforms provided by experienced developers.

One of the most significant developments in modern cybercrime is the emergence of specialized cybercrime ecosystems. Different groups focus on different aspects of the attack process, including vulnerability discovery, malware development, system compromise, and financial extraction. This division of roles allows cybercrime operations to function efficiently and scale their activities.

Financial technologies such as digital currencies have also influenced the economics of cybercrime. Cryptocurrencies allow financial transactions to occur without traditional banking systems, enabling attackers to receive payments while reducing traceability. These developments have further strengthened the economic incentives behind cyber-attacks.

Understanding the economics of cybercrime is essential for ethical hackers and cybersecurity professionals. By examining how cybercriminals generate revenue, how underground markets operate, and how financial systems are exploited, security professionals can better understand the motivations behind cyber-attacks and design strategies to disrupt them.

This chapter explores the financial structures that drive modern cybercrime, including common cybercrime business models, ransomware service ecosystems, underground digital marketplaces, and the role of cryptocurrency in facilitating anonymous financial transactions.

3.1 Cybercrime Business Models

Modern cybercrime often operates according to structured business models designed to maximize profits while minimizing risk. Criminal organizations analyze targets, develop attack

strategies, and monetize stolen assets in ways that resemble legitimate commercial operations.

One of the most common cybercrime business models involves data theft. Attackers infiltrate systems to steal valuable information such as personal identity data, financial records, login credentials, and corporate intellectual property. This information can then be sold in underground markets to other criminals who may use it for identity theft, financial fraud, or further attacks.

Another common model focuses on financial fraud. Attackers may compromise payment systems, manipulate financial transactions, or gain access to online banking accounts. In some cases, attackers trick employees into transferring funds by impersonating executives or trusted partners, a tactic commonly referred to as business email compromise.

Credential theft is another major component of cybercrime operations. By collecting large databases of usernames and passwords, attackers can attempt to access multiple online accounts. Because many users reuse the same passwords across different services, compromised credentials from one platform may allow access to many others.

Extortion-based cybercrime has also become increasingly common. In these attacks, criminals gain access to sensitive information or disrupt critical systems and then demand payment in exchange for restoring access or preventing public disclosure of the data.

These business models demonstrate that cybercrime is not random. Attackers carefully evaluate targets, identify valuable assets, and design attack strategies that maximize financial returns.

3.2 Ransomware-as-a-Service Ecosystems

One of the most significant developments in cybercrime economics is the emergence of Ransomware-as-a-Service ecosystems. In this model, specialized developers create ransomware software and provide it to affiliates who carry out attacks against organizations.

Ransomware attacks typically involve infiltrating a target system and encrypting critical files so that the victim can no longer access their data. The attackers then demand a ransom payment in exchange for a decryption key that restores access to the files. In many cases, attackers also threaten to publicly release stolen data if the ransom is not paid.

The Ransomware-as-a-Service model separates the technical development of ransomware tools from the execution of attacks. Developers create and maintain the malware infrastructure, while affiliates focus on identifying targets and conducting attacks. When a ransom payment is received, the profits are shared between the developers and the affiliates.

This model allows ransomware operations to scale rapidly because affiliates around the world can participate in attacks without needing to develop their own malware. As a result, ransomware incidents have increased significantly in recent years.

Many ransomware groups operate with surprisingly organized structures. They maintain websites for negotiating ransom payments, publish stolen data to pressure victims, and provide instructions for transferring cryptocurrency payments. Some groups even offer technical support to victims to ensure that payments can be processed successfully.

The growth of ransomware ecosystems illustrates how cybercrime has become industrialized. Attack tools are developed, distributed, and monetized in ways that resemble legitimate software businesses.

3.3 Underground Cybercrime Marketplaces

Underground cybercrime marketplaces are digital platforms where criminals buy and sell tools, services, and stolen information related to cyber-attacks. These marketplaces often operate in hidden areas of the internet and require specialized software or invitation-based access to participate.

Within these marketplaces, a wide range of cybercrime products and services may be available. Sellers may offer stolen credit card data, compromised login credentials, malware software, network access to hacked systems, or tools designed to exploit specific vulnerabilities. Some sellers also provide services such as phishing campaign management or distributed denial-of-service attack capabilities.

These marketplaces function similarly to traditional online commerce platforms. Vendors advertise their products, provide descriptions of available services, and build reputations based on customer feedback. Buyers can compare offerings, evaluate seller credibility, and select services that match their needs.

The existence of these marketplaces lowers the barrier to entry for cybercrime. Individuals who lack technical expertise can purchase ready-made tools that allow them to conduct attacks without developing their own software or research capabilities.

In addition to selling attack tools, underground marketplaces also facilitate the exchange of stolen data. Personal information, financial records, and corporate documents may be sold to other criminals who use them for fraud, identity theft, or espionage activities.

For cybersecurity professionals, monitoring these underground ecosystems provides valuable intelligence about emerging threats. Researchers often analyze marketplace activity to identify new attack techniques, malware variants, and criminal organizations operating within the cybercrime economy.

3.4 Cryptocurrency and Anonymous Financial Transactions

Financial transactions are a critical component of cybercrime operations. Attackers must find ways to receive payments, transfer funds, and distribute profits without revealing their identities or locations. Cryptocurrencies have become an important tool in facilitating these financial activities.

Cryptocurrencies are digital assets that operate on decentralized networks known as blockchain systems. These systems allow users to send and receive payments without relying on traditional banking institutions. Transactions are recorded on public ledgers, but the identities of the participants are often represented by cryptographic addresses rather than personal information.

Because cryptocurrency transactions can occur across international borders without direct involvement from financial institutions, they are frequently used in cybercrime activities. Ransomware payments, for example, are commonly requested in cryptocurrency because it allows attackers to receive funds quickly and reduce the risk of payment interception.

Cybercriminals may also use additional techniques to obscure the flow of funds. These methods include transferring cryptocurrency through multiple digital wallets, using mixing services that combine funds from many sources, or converting cryptocurrency into different digital assets.

However, it is important to note that cryptocurrency transactions are not entirely anonymous. Blockchain systems maintain permanent records of transactions, and investigators can sometimes analyze transaction patterns to identify criminal networks. Law enforcement agencies have increasingly developed techniques for tracing cryptocurrency payments and recovering stolen funds.

The use of cryptocurrency has significantly influenced the economics of cybercrime by enabling new forms of financial transactions that operate outside traditional financial systems. For cybersecurity professionals, understanding how these financial mechanisms function is important for analyzing cybercrime operations and supporting efforts to disrupt criminal networks.

Section 2: Artificial Intelligence and Cybersecurity

The rapid advancement of artificial intelligence is transforming nearly every aspect of modern technology. From recommendation systems and automated decision making to advanced data analytics and intelligent automation, AI has become a fundamental component of modern digital infrastructure. Organizations across industries now rely on machine learning systems to process vast amounts of data, improve operational efficiency, and enhance customer experiences.

As artificial intelligence becomes more deeply integrated into digital systems, its influence on cybersecurity continues to grow. AI technologies can strengthen security capabilities by analyzing large volumes of data, identifying unusual patterns, and detecting threats that might otherwise go unnoticed. Security teams increasingly rely on AI-driven tools to monitor networks, analyze user behavior, and respond to emerging threats in real time.

At the same time, attackers are also adopting artificial intelligence to improve the scale, speed, and sophistication of cyber-attacks. Automated attack systems can scan large networks for vulnerabilities, generate convincing phishing messages, and adapt their strategies based on defensive responses. These developments are creating a new technological race between attackers and defenders, where both sides leverage advanced computational tools to gain an advantage.

Artificial intelligence also introduces new categories of security risks. AI models rely on large datasets and complex algorithms that can potentially be manipulated or exploited. Attackers may attempt to deceive machine learning systems by crafting inputs designed to produce incorrect predictions or reveal sensitive information. These risks highlight the importance of securing not only traditional digital infrastructure but also the AI systems themselves.

Understanding the relationship between artificial intelligence and cybersecurity is essential for modern security professionals. Ethical hackers must recognize how AI technologies influence both offensive and defensive security strategies. By studying how intelligent systems can be attacked, manipulated, or protected, security experts can design stronger defenses and anticipate emerging threats.

This section explores the growing intersection between artificial intelligence and cybersecurity. It examines how AI technologies are reshaping the security landscape, how attackers use AI to conduct sophisticated cyber operations, and how defensive systems leverage machine learning to detect and prevent threats. Through this exploration, readers will gain a deeper understanding of the opportunities and challenges created by artificial intelligence in the evolving cybersecurity environment.

Chapter 1: How Artificial Intelligence Is Transforming Cybersecurity

Artificial intelligence has become one of the most influential technologies shaping the modern digital world. Organizations across industries are integrating AI systems into their operations to process large datasets, automate complex tasks, and improve decision making. From recommendation algorithms and fraud detection systems to autonomous vehicles and advanced data analytics platforms, artificial intelligence now plays a critical role in modern computing environments.

As AI technologies become embedded in digital infrastructure, their influence on cybersecurity has grown significantly. Security teams are increasingly adopting machine learning tools to detect threats, analyze network activity, and respond to security incidents with greater speed and accuracy. AI systems can process enormous volumes of data, allowing them to identify patterns and anomalies that would be difficult for human analysts to detect.

However, artificial intelligence is not only being used for defensive purposes. Attackers are also exploring ways to leverage AI technologies to enhance their capabilities. Automated attack systems can analyze vulnerabilities, generate convincing phishing messages, and adapt their strategies in response to security defenses. These developments have introduced a new dynamic in cybersecurity where both attackers and defenders are using advanced technologies to gain an advantage.

In addition, AI systems themselves introduce new security considerations. Machine learning models rely on training data, complex algorithms, and interconnected infrastructure, all of which may present potential vulnerabilities if not properly secured. As a result, cybersecurity professionals must understand both how AI can strengthen defenses and how it can introduce new risks.

This chapter explores how artificial intelligence is transforming the cybersecurity landscape. It examines the growing role of AI in modern digital systems, the use of machine learning for automated security analysis, the emergence of AI-assisted attack tools, and the ongoing technological competition between attackers and defenders.

1.1 AI in Modern Digital Systems

Artificial intelligence has become a foundational technology in modern digital systems. Many online platforms and digital services rely on AI algorithms to process information, automate decisions, and improve system performance. AI technologies are widely used in fields such as finance, healthcare, transportation, e-commerce, and cybersecurity.

One of the primary reasons organizations adopt AI is its ability to analyze extremely large datasets. Modern digital environments generate vast amounts of information through

network traffic, application logs, user interactions, and system monitoring tools. AI systems can process this data quickly and identify patterns that may reveal important insights or operational issues.

For example, financial institutions use AI systems to detect fraudulent transactions by analyzing patterns in payment activity. Online platforms use machine learning algorithms to recommend products, filter harmful content, and personalize user experiences. Cloud providers rely on AI technologies to manage infrastructure performance and optimize resource allocation.

In cybersecurity, AI systems help analyze network behavior, monitor system activity, and identify unusual patterns that may indicate potential threats. These systems can examine login attempts, file access patterns, and communication activity to detect anomalies that may represent unauthorized access or malicious behavior.

However, the integration of AI into digital systems also increases system complexity. AI models depend on training data, data pipelines, and interconnected services that must be maintained and secured. If any component of this environment is compromised, attackers may attempt to manipulate the system or extract sensitive information.

Because AI systems play an increasingly important role in digital infrastructure, protecting these systems has become a critical priority for cybersecurity professionals.

1.2 Machine Learning and Automated Security Analysis

Machine learning is a branch of artificial intelligence that enables computer systems to learn patterns from data and make predictions or decisions without being explicitly programmed for every scenario. In cybersecurity, machine learning plays an important role in analyzing large volumes of security data and identifying potential threats.

Traditional security systems often rely on predefined rules or known attack signatures. These systems can detect threats that match previously identified patterns, but they may struggle to identify new or evolving attack techniques. Machine learning models address this limitation by analyzing data patterns and identifying behaviors that deviate from normal activity.

For example, machine learning systems can analyze network traffic to detect unusual communication patterns that may indicate unauthorized access attempts. They can examine login behavior to identify suspicious activity such as repeated failed authentication attempts or logins from unexpected locations.

Another important application of machine learning in cybersecurity is anomaly detection. These systems establish a baseline of normal behavior for users, devices, and applications. When activity deviates significantly from this baseline, the system can generate alerts for further investigation.

Machine learning can also support automated security analysis by processing security logs, analyzing malware behavior, and identifying potential vulnerabilities in software systems. By automating these tasks, AI systems allow security teams to focus on more complex investigations and strategic decision making.

Despite these advantages, machine learning systems must be carefully designed and monitored. If training data is incomplete or biased, models may produce inaccurate predictions. Additionally, attackers may attempt to manipulate machine learning systems by introducing misleading data or crafting inputs designed to deceive the model.

Understanding both the strengths and limitations of machine learning is essential for building effective AI-driven security systems.

1.3 AI-Assisted Attack Tools

While artificial intelligence provides powerful capabilities for defending digital systems, attackers are also exploring ways to use AI technologies to improve their offensive operations. AI-assisted attack tools can automate certain stages of cyber-attacks and enable attackers to conduct operations more efficiently.

One area where AI can assist attackers is vulnerability discovery. Machine learning models can analyze software code and system configurations to identify patterns that may indicate potential security weaknesses. This capability can help attackers locate vulnerable systems more quickly than manual analysis methods.

AI technologies can also be used to enhance social engineering attacks. For example, attackers may use AI systems to generate convincing phishing messages that mimic the writing style of trusted individuals or organizations. Natural language processing models can produce realistic text that increases the likelihood that recipients will trust the message.

Another potential application of AI in cyber-attacks involves automated reconnaissance. AI systems can analyze publicly available data, identify potential targets, and map relationships between organizations, employees, and digital infrastructure. This information can then be used to plan more targeted attacks.

Attackers may also experiment with AI-generated malware that adapts its behavior to avoid detection by security systems. For example, malicious software might alter its communication patterns or execution methods to evade signature-based detection tools.

Although AI-assisted attack tools are still evolving, they demonstrate how emerging technologies can influence both offensive and defensive cybersecurity strategies. Ethical hackers must understand these developments in order to anticipate future threats and design more resilient security systems.

1.4 The Race Between Attackers and Defenders

Cybersecurity has always involved an ongoing competition between attackers seeking to exploit vulnerabilities and defenders working to protect digital systems. The introduction of artificial intelligence has accelerated this competition by providing both sides with powerful new tools.

Security teams are increasingly deploying AI-driven systems to detect threats, analyze network activity, and respond to incidents in real time. These systems can process vast amounts of information and identify subtle patterns that may indicate malicious behavior. Automated monitoring tools can also reduce the time required to detect and respond to security incidents.

At the same time, attackers are exploring ways to bypass or manipulate these defensive systems. Some attackers attempt to craft inputs designed to deceive machine learning models, causing them to misclassify malicious activity as legitimate behavior. Others may attempt to overwhelm automated defenses by generating large volumes of activity that make detection more difficult.

This ongoing technological competition has led to rapid innovation in cybersecurity research. Security professionals are developing new methods for securing AI systems, improving detection algorithms, and building resilient architectures that can withstand evolving attack strategies.

Another important aspect of this race is the importance of human expertise. While AI systems can assist with analyzing data and identifying potential threats, human analysts remain essential for interpreting results, investigating incidents, and making strategic decisions about system security.

For ethical hackers and cybersecurity professionals, understanding this dynamic competition is critical. By studying how attackers and defenders adopt new technologies, security experts can anticipate emerging threats and design systems that remain secure even as the technological landscape continues to evolve.

Chapter 2: AI-Powered Cyber Attacks

Artificial intelligence is rapidly transforming the cybersecurity landscape, not only by strengthening defensive capabilities but also by providing new tools that can be misused for offensive purposes. As AI technologies become more accessible and powerful, attackers are exploring ways to automate and enhance different stages of cyber-attacks. These technologies allow malicious actors to analyze large amounts of information, generate convincing content, and adapt their strategies more efficiently than traditional attack methods.

In the past, many cyber-attacks required significant manual effort and technical expertise. Attackers had to individually craft phishing messages, manually search for vulnerabilities, and develop custom malware to target specific systems. Today, AI-driven tools can automate many of these processes, allowing attackers to scale their operations and target a larger number of victims.

Artificial intelligence can assist attackers in multiple stages of the attack lifecycle, including reconnaissance, vulnerability discovery, social engineering, and malware deployment. By analyzing large datasets and identifying patterns, AI systems can help attackers identify potential targets and develop more effective attack strategies. At the same time, machine learning models can generate realistic communication messages and simulate human behavior, making social engineering attacks more convincing.

These developments present new challenges for cybersecurity professionals. As attack techniques become more automated and adaptive, traditional security defenses may struggle to keep pace with rapidly evolving threats. Ethical hackers and security researchers must therefore understand how AI can be used in offensive cyber operations in order to design effective detection and prevention strategies.

This chapter examines how artificial intelligence can be applied to cyber attacks. It explores the emergence of automated phishing campaigns, the use of AI for vulnerability discovery, the development of adaptive malware, and the growing potential for large-scale automated attack systems. Understanding these technologies is essential for anticipating future threats and building resilient cybersecurity defenses.

2.1 Automated Phishing Campaigns

Phishing attacks have long been one of the most common methods used by attackers to gain unauthorized access to sensitive information. These attacks typically involve deceptive messages that attempt to trick individuals into revealing login credentials, financial information, or other confidential data. Traditionally, phishing campaigns required attackers to manually craft messages and distribute them to potential victims.

Artificial intelligence has significantly increased the scale and sophistication of phishing campaigns. AI systems can generate large volumes of realistic text that closely resembles

legitimate communications from trusted organizations. Natural language processing technologies allow attackers to create messages that appear professionally written and contextually relevant to the recipient.

For example, an AI system can analyze publicly available information such as company announcements, social media posts, and organizational structures. This information can then be used to generate personalized phishing messages that appear to originate from colleagues, supervisors, or business partners. Personalized attacks often have a higher success rate because recipients may believe that the message is legitimate.

AI systems can also automate the process of identifying potential targets. By analyzing large datasets, attackers can determine which individuals are more likely to respond to specific types of messages. This allows phishing campaigns to be optimized for higher success rates.

Another development involves automated conversation systems that simulate human interaction. These systems can respond to messages in real time, guiding victims through multiple steps of a phishing process. For example, a victim who responds to an initial message may receive follow-up communications that request additional information or direct them to fraudulent websites.

The use of AI in phishing campaigns demonstrates how automation can amplify traditional attack methods. Ethical hackers study these techniques in order to develop detection systems, user awareness training programs, and technical controls that reduce the likelihood of successful phishing attacks.

2.2 AI-Assisted Vulnerability Discovery

Identifying vulnerabilities in software systems is a critical stage in many cyber attacks. Vulnerabilities are weaknesses in software or system configurations that allow attackers to bypass security controls, gain unauthorized access, or disrupt system functionality. Traditionally, discovering vulnerabilities required extensive manual analysis and specialized technical knowledge.

Artificial intelligence can assist in vulnerability discovery by analyzing large volumes of code and system data. Machine learning models can examine patterns in software architecture, configuration files, and network behavior to identify anomalies that may indicate potential security weaknesses.

For example, AI systems can analyze source code to detect programming patterns that have historically been associated with security flaws. These patterns may include improper input validation, unsafe memory management, or incorrect access control logic. By identifying these patterns automatically, AI systems can help locate vulnerabilities more quickly than manual analysis.

In addition to analyzing software code, AI tools can also evaluate system configurations and network environments. Misconfigured security settings, exposed services, or outdated

software components may create opportunities for attackers. Automated analysis tools can scan large numbers of systems and identify potential weaknesses that require further investigation.

AI-assisted vulnerability discovery is also used by security researchers and ethical hackers for defensive purposes. Automated analysis tools can help organizations identify weaknesses in their own systems before attackers discover them. By identifying vulnerabilities early, organizations can apply patches or configuration changes that prevent exploitation.

However, these same technologies could potentially be misused by attackers seeking to identify targets more efficiently. As a result, responsible use of vulnerability discovery tools is an important aspect of ethical cybersecurity research.

2.3 Adaptive Malware and Intelligent Attacks

Malware has been a fundamental component of cyber-attacks for many years. Traditional malware programs are typically designed to perform specific functions such as stealing information, disrupting services, or providing unauthorized access to systems. However, as security technologies have improved, attackers have explored ways to make malware more flexible and difficult to detect.

Artificial intelligence introduces the possibility of adaptive malware that can modify its behavior in response to changing environments. For example, an intelligent malware program might analyze the security tools installed on a system and adjust its behavior to avoid triggering detection mechanisms.

Some experimental malware designs use machine learning techniques to observe system activity and determine the best time to perform certain actions. For instance, malware might delay its execution until the system appears inactive or until specific conditions are met. This type of behavior can make malicious activity more difficult for security systems to identify.

Another potential application of AI in malware development involves automated code generation. AI models can assist in generating software components that perform specific tasks, potentially reducing the effort required to develop new malware variants. While such technologies are also used for legitimate software development, they highlight the dual-use nature of many AI capabilities.

Adaptive malware also presents challenges for traditional security defenses that rely on known signatures or predefined rules. Because intelligent malware may change its behavior or structure, security systems must increasingly rely on behavioral analysis and anomaly detection to identify suspicious activity.

Ethical hackers and security researchers study these emerging threats to better understand how malware may evolve in the future. This research helps guide the development of advanced detection systems and more resilient security architectures.

2.4 Large-Scale Automated Attack Systems

Automation has become a defining characteristic of modern cyber-attacks. Artificial intelligence can further enhance this automation by enabling attackers to analyze targets, deploy attacks, and monitor results with minimal manual intervention.

Large-scale automated attack systems can scan vast portions of the internet searching for vulnerable systems. These systems can analyze open network ports, software versions, and configuration details to identify potential weaknesses. Once a vulnerability is detected, automated tools may attempt to exploit it or report the information for further analysis.

AI technologies can also help attackers prioritize targets by analyzing data about organizations, infrastructure, and potential financial value. This allows attackers to focus their efforts on targets that are more likely to produce profitable outcomes.

Another aspect of automated attack systems involves coordination across multiple compromised systems. In some cases, attackers control networks of infected devices that can be used to distribute attack traffic or conduct large-scale scanning operations. Automation allows these systems to operate continuously and adapt to changing conditions.

While large-scale automated attack systems can pose significant threats, they also highlight the importance of automated defense technologies. Security teams increasingly rely on AI-powered monitoring systems, automated patch management, and real-time threat detection to respond quickly to emerging attacks.

For ethical hackers and cybersecurity professionals, understanding automated attack systems is critical. By studying how attackers scale their operations through automation, defenders can design security architectures that detect abnormal patterns, limit unauthorized access, and reduce the potential impact of large-scale cyber attacks.

Chapter 3: AI as a Defensive Tool

As cyber threats continue to grow in complexity and scale, traditional cybersecurity approaches are increasingly challenged by the speed and sophistication of modern attacks. Organizations generate enormous volumes of security data every day, including network logs, authentication records, application activity, and system monitoring information. Analyzing this data manually is extremely difficult, and important security signals can easily be overlooked within the vast amount of available information.

Artificial intelligence offers powerful capabilities that can help security teams address these challenges. By applying machine learning and advanced data analysis techniques, AI systems can process large datasets, identify patterns, and detect unusual behavior that may indicate potential threats. These technologies allow organizations to monitor their digital infrastructure continuously and respond to incidents more quickly than traditional security tools.

AI-driven security systems are increasingly used to support tasks such as threat detection, anomaly identification, automated incident response, and predictive risk analysis. These systems can analyze behavior across networks, applications, and users, allowing them to recognize subtle changes that may signal malicious activity. By automating certain aspects of security monitoring and response, AI technologies help organizations reduce response times and improve their ability to prevent cyber-attacks.

However, AI is not a replacement for human expertise. Security analysts play a critical role in interpreting AI-generated alerts, investigating suspicious behavior, and making strategic decisions about system security. The most effective cybersecurity strategies combine the analytical power of artificial intelligence with the experience and judgment of skilled security professionals.

This chapter explores how artificial intelligence is being used as a defensive tool in modern cybersecurity. It examines AI-driven threat detection systems, behavioral anomaly detection techniques, automated incident response technologies, and predictive analytics used to anticipate potential security risks. Understanding these technologies is essential for building resilient security architectures capable of defending against evolving cyber threats.

3.1 AI-Driven Threat Detection Systems

Threat detection is one of the most important functions in cybersecurity. Security teams must identify malicious activity as early as possible in order to prevent attackers from gaining deeper access to systems or causing significant damage. Traditional detection systems often rely on predefined rules or signatures that identify known forms of malicious behavior.

While signature-based systems remain useful, they have limitations when dealing with new or previously unknown threats. Attackers frequently modify their techniques to avoid

detection, creating variations of malware or attack patterns that may not match existing signatures. Artificial intelligence helps address this challenge by analyzing behavior rather than relying solely on known attack patterns.

AI-driven threat detection systems use machine learning algorithms to examine large volumes of security data collected from networks, devices, and applications. These systems learn to recognize patterns associated with normal activity and can detect deviations that may represent malicious behavior.

For example, an AI-based detection system might analyze login activity across an organization. If a user account suddenly attempts to access systems at unusual times or from unexpected geographic locations, the system may flag this activity as suspicious. Similarly, unusual network traffic patterns or unexpected system communications may trigger alerts for further investigation.

Another advantage of AI-driven detection systems is their ability to analyze multiple data sources simultaneously. Security logs, network traffic data, endpoint activity, and cloud system events can all be analyzed together to create a more comprehensive view of potential threats. This integrated analysis improves the ability to detect complex attacks that involve multiple stages.

These technologies allow security teams to detect threats more quickly and reduce the amount of time attackers remain undetected within compromised systems.

3.2 Behavioral Anomaly Detection

Behavioral anomaly detection is a security approach that focuses on identifying unusual patterns of activity within digital systems. Instead of relying solely on known attack signatures, these systems monitor behavior and detect deviations from established patterns.

Artificial intelligence plays a key role in enabling behavioral analysis because it can process large amounts of data and identify subtle differences in activity patterns. Machine learning models analyze historical system behavior and develop a baseline that represents normal operations for users, devices, and applications.

Once this baseline is established, the system continuously monitors activity for unusual behavior. For example, a user who typically accesses company systems during regular business hours may suddenly attempt to access sensitive data late at night from an unfamiliar location. This deviation from normal behavior may trigger an alert for security analysts to investigate.

Behavioral anomaly detection can also be applied to network traffic analysis. If a system suddenly begins transmitting large volumes of data to an external destination that it has never contacted before, this may indicate potential data exfiltration activity. AI systems can detect these anomalies even when attackers attempt to disguise their behavior.

Another important application involves monitoring application behavior. Unexpected changes in application activity, such as unusual database queries or unexpected system commands, may signal attempts to exploit vulnerabilities.

Behavioral detection systems are particularly valuable for identifying advanced attacks that attempt to avoid traditional security controls. By focusing on behavior rather than specific attack signatures, these systems can detect previously unknown threats.

3.3 Automated Incident Response

Detecting a cyber threat is only the first step in protecting digital systems. Once suspicious activity is identified, organizations must respond quickly to contain the threat and prevent further damage. Incident response traditionally involves security analysts manually investigating alerts and taking appropriate action.

Artificial intelligence can assist in automating certain aspects of incident response, allowing organizations to react more quickly to emerging threats. Automated response systems can perform predefined actions when specific security conditions are detected.

For example, if a security system detects that a user account may have been compromised, an automated response system might temporarily disable the account, require a password reset, or restrict access to sensitive resources. These actions can be taken immediately while security analysts investigate the situation further.

Similarly, if suspicious activity is detected on a particular device, automated systems may isolate that device from the network to prevent attackers from spreading to other systems. This containment strategy can significantly reduce the potential impact of an attack.

Automation also helps manage the large volume of alerts generated by modern security systems. AI-driven incident response tools can prioritize alerts based on severity, correlate related events, and provide recommendations for remediation.

While automated systems improve response speed, human oversight remains essential. Security professionals must evaluate automated actions, investigate complex incidents, and make decisions about long-term security improvements.

3.4 Predictive Cybersecurity Analytics

Predictive cybersecurity analytics involves using artificial intelligence to anticipate potential security risks before attacks occur. Instead of reacting to incidents after they happen, predictive systems analyze data trends and identify conditions that may indicate increased vulnerability.

Machine learning models can examine historical security incidents, system configurations, and network activity patterns to identify risk factors associated with past attacks. By analyzing these patterns, predictive systems can estimate the likelihood of certain types of threats occurring in the future.

For example, predictive analytics might identify that certain systems are more vulnerable due to outdated software, weak access controls, or unusual network exposure. Security teams can then prioritize these systems for patching, configuration changes, or additional monitoring.

Predictive systems can also analyze threat intelligence data collected from global cybersecurity research communities. Information about newly discovered vulnerabilities or emerging attack techniques can be incorporated into predictive models to help organizations prepare for potential threats.

Another application involves forecasting attack trends based on observed activity patterns. If an increase in scanning activity or attempted intrusions is detected within a particular industry sector, predictive systems may alert organizations to strengthen defenses against related attack methods.

Predictive cybersecurity analytics represents a shift toward proactive security strategies. By identifying potential risks early, organizations can reduce the likelihood of successful attacks and improve the resilience of their digital infrastructure.

Section 3: Understanding the Modern Threat Landscape

The cybersecurity environment has evolved into a complex and constantly changing landscape shaped by technological innovation, global connectivity, and the growing dependence on digital infrastructure. Organizations today rely on interconnected systems to manage financial operations, store sensitive information, communicate with customers, and support critical services. As digital systems become more central to economic and social activity, they also become increasingly attractive targets for cyber-attacks.

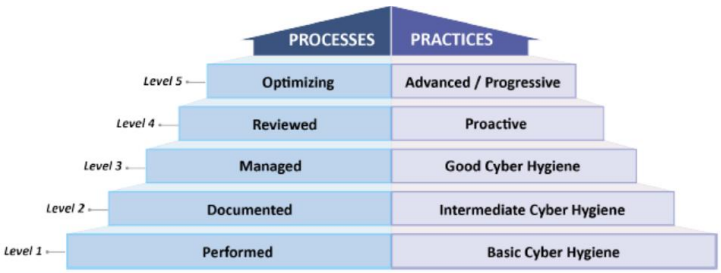

The modern threat landscape is no longer limited to isolated hackers attempting to access individual systems. Today's threats involve a wide range of actors, including organized cybercrime groups, nation-state cyber units, insider threats, and ideologically motivated attackers. These actors operate with different motivations, resources, and capabilities, which makes the cybersecurity environment far more complex than it was in earlier stages of digital development.

In addition to the diversity of threat actors, the modern attack surface has expanded significantly. Organizations now operate across distributed environments that include cloud infrastructure, web applications, mobile platforms, APIs, and internet-connected devices. Each component of this digital ecosystem introduces potential vulnerabilities that attackers may attempt to exploit. As systems become more interconnected, weaknesses in one area can create risks for the entire infrastructure.

Another important aspect of the modern threat landscape is the increasing connection between cybersecurity and national security. Critical infrastructure systems such as energy networks, financial institutions, healthcare systems, and transportation networks depend heavily on digital technologies. Cyber-attacks targeting these systems can disrupt essential services and create serious economic and societal consequences.

Understanding the modern threat landscape is essential for ethical hackers and cybersecurity professionals. Effective security strategies require a clear understanding of who the attackers are, what motivates them, and how they identify and exploit vulnerabilities in complex systems. By studying these factors, security professionals can anticipate emerging threats and develop stronger defensive architectures.

This section examines the key components of the modern cybersecurity environment. It explores the different types of threat actors that operate in cyberspace, the expanding

digital attack surface created by modern technologies, and the growing importance of cybersecurity in protecting critical infrastructure and national security systems. Through this analysis, readers will gain a deeper understanding of the risks that shape the modern cybersecurity landscape and the importance of proactive security practices.

Chapter 1: The Modern Threat Actor

Understanding who conducts cyber-attacks is a fundamental aspect of modern cybersecurity. Digital systems are targeted by a wide variety of actors, each with different motivations, resources, and operational strategies. These threat actors range from highly organized criminal groups seeking financial profit to nation-state operations pursuing strategic intelligence or geopolitical advantage.

In the early days of computing, most cyber intrusions were carried out by individuals experimenting with technology or attempting to demonstrate technical skill. While independent attackers still exist today, the modern cyber threat environment has expanded significantly. Many cyber-attacks are now conducted by structured organizations that operate with clear objectives, financial incentives, and coordinated operational capabilities.

Threat actors often differ in terms of their goals and the methods they use. Some attackers focus on stealing sensitive information or financial assets. Others attempt to disrupt services, influence public opinion, or gain long-term access to critical infrastructure. The techniques used by these groups can vary from simple social engineering attacks to highly advanced operations involving custom malware and sophisticated intelligence gathering.

Security professionals must study the characteristics of different threat actors in order to anticipate potential risks and design effective defenses. By understanding the motivations and operational patterns of attackers, organizations can prioritize security efforts and develop strategies that reduce their exposure to specific types of threats.

This chapter explores four major categories of modern cyber threat actors: nation-state cyber operations, organized cybercrime groups, hacktivists motivated by ideological goals, and insider threats originating from within organizations. Each category presents unique challenges for cybersecurity professionals and requires different defensive strategies.

1.1 Nation-State Cyber Operations

Nation-state cyber operations are conducted or sponsored by governments in pursuit of national interests. These operations are typically highly organized and well-funded, with access to advanced technical resources and specialized personnel. Government-backed cyber units may conduct operations for purposes such as intelligence gathering, strategic surveillance, or disruption of foreign infrastructure.

Cyber espionage is one of the most common forms of nation-state activity in cyberspace. Governments may attempt to gain access to sensitive information held by other countries, including diplomatic communications, military research, economic plans, or technological innovations. Access to this information can provide strategic advantages in political negotiations, economic competition, or national defense planning.

In some cases, nation-state cyber operations may focus on disrupting critical infrastructure systems. Energy grids, communication networks, transportation systems, and financial institutions are potential targets for cyber operations designed to weaken an adversary's capabilities or create instability. Because these systems support essential services, attacks against them can have serious consequences for national security and public safety.

Nation-state actors often use advanced techniques to maintain long-term access to targeted systems. These operations may involve sophisticated malware, covert communication channels, and extensive reconnaissance efforts. Some campaigns remain undetected for long periods of time while attackers collect intelligence or prepare for potential future actions.

Defending against nation-state threats requires strong security architecture, continuous monitoring, and international cooperation between governments and private organizations. Ethical hackers and cybersecurity researchers play an important role in identifying vulnerabilities and strengthening defenses against these advanced threats.

1.2 Organized Cybercrime Groups

Organized cybercrime groups represent one of the most financially motivated categories of cyber threat actors. These groups operate with the primary goal of generating profit through digital attacks targeting individuals, businesses, and financial institutions. Many cybercrime organizations function in a manner similar to legitimate businesses, with specialized roles and coordinated operational strategies.

Members of these groups may focus on specific aspects of cyber operations. Some individuals develop malicious software, while others conduct phishing campaigns, manage compromised systems, or handle financial transactions. This division of responsibilities allows cybercrime groups to conduct complex operations efficiently.

Financially motivated attacks commonly involve methods such as ransomware, financial fraud, identity theft, and the sale of stolen data. In ransomware attacks, criminals gain access to systems and encrypt important files, then demand payment in exchange for restoring access. These attacks can disrupt business operations and create significant financial losses for organizations.

Cybercrime groups often operate through underground online communities where tools, services, and stolen information are exchanged. These communities provide access to exploit kits, compromised system access, and databases containing stolen credentials. This environment allows cybercrime operations to scale quickly and target a large number of victims.

Because organized cybercrime groups operate across international borders, law enforcement agencies face challenges in identifying and prosecuting the individuals responsible for these

attacks. Cooperation between governments, cybersecurity researchers, and private organizations is essential for disrupting cybercrime networks.

1.3 Hacktivists and Ideological Attackers

Hacktivists are individuals or groups that conduct cyber-attacks in support of political, social, or ideological causes. Unlike financially motivated attackers, hacktivists are often driven by a desire to influence public opinion, protest policies, or promote specific beliefs.

Hacktivist campaigns may target government institutions, corporations, or organizations that the attackers believe represent opposing viewpoints or harmful activities. These attacks are often intended to attract public attention and raise awareness about specific issues.

Common hacktivist tactics include website defacement, data leaks, and distributed denial-of-service attacks that disrupt online services. In some cases, attackers may gain access to internal documents and publish them publicly in an attempt to expose information they believe should be accessible to the public.

Hacktivist operations are often coordinated through online communities and social media platforms. Participants may share tools, strategies, and target information to support collective actions. Because these groups may consist of loosely organized participants from many different locations, their activities can be unpredictable and difficult to control.

While hacktivist activities sometimes attract significant media attention, they can also create serious security risks. Data leaks may expose sensitive personal information, and service disruptions can affect critical systems used by businesses or government agencies.

Understanding the motivations and methods of hacktivists helps cybersecurity professionals anticipate potential attacks and protect systems that may become targets of ideological campaigns.

1.4 Insider Threats Within Organizations

Insider threats originate from individuals who have legitimate access to an organization's systems but misuse that access in ways that compromise security. These individuals may include employees, contractors, or partners who have authorized access to internal resources.

Insider threats can occur for a variety of reasons. Some individuals intentionally misuse their access for financial gain, personal revenge, or competitive advantage. In other cases, security incidents may result from negligence or lack of awareness rather than malicious intent.

For example, an employee may accidentally expose sensitive data by misconfiguring a system or sharing confidential information through insecure channels. Alternatively, a malicious insider may deliberately steal intellectual property or confidential documents before leaving an organization.

Because insiders already have authorized access to systems, detecting insider threats can be particularly challenging. Traditional security controls designed to prevent external intrusions may not detect unusual behavior from trusted users.

Organizations address insider risks by implementing access controls, monitoring user activity, and establishing clear security policies. Behavioral monitoring systems can help identify unusual patterns such as attempts to access data unrelated to an individual's job responsibilities.

Training and security awareness programs also play an important role in reducing insider risk. By educating employees about cybersecurity practices and data protection responsibilities, organizations can reduce the likelihood of accidental security incidents.

Understanding insider threats is an essential component of modern cybersecurity strategy. Ethical hackers and security professionals must consider not only external attackers but also potential risks that originate from within the organization itself.

Chapter 2: Mapping the Modern Attack Surface

As organizations adopt digital technologies to deliver services, manage operations, and connect with customers, the number of potential entry points into their systems has increased significantly. This collection of possible entry points is commonly referred to as the attack surface. The attack surface represents every location where an attacker could attempt to interact with a system, gain unauthorized access, or extract sensitive data.

In modern digital environments, attack surfaces are no longer limited to a small number of internal servers or network gateways. Organizations now operate across distributed platforms that include web applications, cloud infrastructure, mobile devices, APIs, and internet-connected devices. Each of these components introduces potential security risks that must be carefully managed.

The complexity of modern technology environments also makes security more challenging. Applications may rely on multiple external services, cloud providers, and third-party integrations. These interconnected systems allow organizations to scale quickly and deliver new features, but they also create dependencies that attackers may attempt to exploit.

Understanding the attack surface is an essential skill for ethical hackers and cybersecurity professionals. Security analysts often begin their investigations by mapping all the components of a system and identifying possible points of weakness. By understanding where vulnerabilities may exist, organizations can implement stronger defenses and reduce the likelihood of successful attacks.

This chapter explores several key components of the modern attack surface. It examines risks associated with web applications and online services, vulnerabilities within cloud infrastructure, security challenges in APIs and microservice architectures, and the growing risks associated with mobile applications and internet-connected devices. Together, these technologies form the foundation of many modern digital systems, and each requires careful security planning to protect against potential threats.

2.1 Web Applications and Online Services

Web applications are among the most widely used digital technologies in modern organizations. Businesses rely on websites and web-based platforms to provide services, manage transactions, communicate with customers, and store important data. Because these systems are accessible through the internet, they are often exposed directly to potential attackers.

Many web applications process sensitive information such as user credentials, financial data, personal records, and business transactions. If vulnerabilities exist within the application code or configuration, attackers may attempt to exploit them to gain unauthorized access or manipulate system behavior.

Common web application vulnerabilities often involve improper input validation, insecure authentication mechanisms, and flaws in session management. For example, if an application does not properly validate user input, attackers may attempt to submit malicious data designed to manipulate the application's behavior.

Authentication and authorization mechanisms also represent critical areas of concern. Weak password policies, improperly implemented access controls, or insecure session management may allow attackers to impersonate legitimate users and gain access to protected resources.

Web applications also frequently interact with databases, file storage systems, and external services. If these interactions are not properly secured, attackers may attempt to exploit these connections to access sensitive data or perform unauthorized actions.

Because web applications are constantly evolving through software updates and new feature development, they require continuous security testing and monitoring. Ethical hackers often conduct penetration testing and vulnerability assessments to identify weaknesses before they can be exploited by attackers.

2.2 Cloud Infrastructure Vulnerabilities

Cloud computing has transformed the way organizations build and deploy digital systems. Instead of maintaining physical servers within local data centers, businesses can use cloud platforms to store data, run applications, and scale their infrastructure dynamically. This flexibility allows organizations to deploy services quickly and adapt to changing demand.

While cloud computing provides many advantages, it also introduces new security considerations. Cloud environments involve complex configurations that determine how resources are accessed and protected. Misconfigurations in cloud systems are one of the most common sources of security vulnerabilities.

For example, improperly configured storage systems may allow public access to sensitive data. If access permissions are not correctly defined, unauthorized users may be able to view or modify information stored in cloud databases or file repositories.

Identity and access management is another important aspect of cloud security. Cloud platforms often provide detailed permission systems that control which users or services can access specific resources. If these permissions are overly broad or incorrectly assigned, attackers may gain more access than intended.

Another challenge in cloud environments is the shared responsibility model. Cloud providers are responsible for securing the underlying infrastructure, while customers are responsible for securing their own applications, data, and configurations. Misunderstanding these responsibilities can lead to security gaps.

Because cloud environments are highly dynamic, organizations must implement continuous monitoring and automated security checks to ensure that configurations remain secure over time.

2.3 APIs and Microservice Architectures

Application programming interfaces, commonly known as APIs, allow different software systems to communicate and exchange data. APIs are essential components of modern digital applications, enabling services to integrate with external platforms, mobile applications, and internal systems.

Modern software architectures increasingly rely on microservices, where applications are divided into smaller independent components that communicate through APIs. This approach improves scalability and flexibility, but it also increases the number of connections between different parts of a system.

Each API endpoint represents a potential access point that must be secured properly. If authentication and authorization mechanisms are weak or incorrectly implemented, attackers may be able to access sensitive data or perform actions that should be restricted.

Another common API vulnerability involves excessive data exposure. Some APIs may return more information than necessary for a particular request. Attackers may exploit this behavior to collect sensitive data that should not be publicly accessible.

Rate limiting is another important security consideration. Without proper rate limits, attackers may attempt to send large numbers of automated requests to test system behavior, discover vulnerabilities, or overwhelm the service.

Because APIs often serve as the communication layer between many components of modern systems, their security is critical. Organizations must implement strong authentication methods, validate incoming data, and monitor API activity for unusual behavior.

2.4 Mobile Applications and IoT Devices

Mobile applications and internet-connected devices have become an integral part of modern digital ecosystems. Smartphones, wearable devices, home automation systems, and industrial sensors are now connected to the internet and interact with cloud services and online platforms.

Mobile applications frequently access sensitive data such as user credentials, location information, financial records, and personal communications. If these applications contain security flaws, attackers may attempt to extract data or manipulate application behavior.

Common mobile security risks include insecure data storage, improper encryption practices, and weak authentication mechanisms. For example, sensitive information stored on a device without proper protection may be accessible if the device is lost or compromised.

Mobile applications also communicate with backend servers through APIs. If these communication channels are not properly secured, attackers may attempt to intercept or manipulate data transmitted between the application and the server.

Internet of Things devices introduce additional security challenges. Many IoT devices have limited computing resources and may not receive regular security updates. Weak default passwords, insecure communication protocols, and outdated software can create vulnerabilities that attackers may exploit.

Because IoT devices are often connected to larger networks, compromised devices can sometimes be used as entry points for broader attacks. In some cases, attackers have used networks of compromised devices to conduct large-scale operations that disrupt online services.

Understanding the risks associated with mobile and IoT technologies is essential for modern cybersecurity strategies. Ethical hackers frequently analyze these systems to identify weaknesses and recommend security improvements that protect users and organizations.

Chapter 3: Critical Infrastructure and National Security

Modern societies depend heavily on complex digital systems that support essential services such as electricity, financial transactions, healthcare delivery, transportation, and communication networks. These systems form what is commonly referred to as critical infrastructure. When these systems function properly, they enable economies to operate efficiently and support the daily activities of millions of people. However, when they are disrupted or compromised, the consequences can be severe and widespread.

Cybersecurity threats targeting critical infrastructure have become an increasingly important concern for governments and organizations around the world. As infrastructure systems become more connected to digital networks and cloud platforms, they also become more exposed to potential cyber-attacks. Attackers who successfully compromise these systems may cause service disruptions, financial losses, or damage to public trust.

Unlike attacks that target individual users or small businesses, attacks against critical infrastructure can affect entire regions or countries. A successful intrusion into a power grid, financial network, or hospital system could disrupt services that millions of people rely on for safety and well-being. For this reason, the protection of critical infrastructure is considered a national security priority in many countries.

In recent years, both criminal organizations and nation-state actors have demonstrated an interest in targeting critical infrastructure systems. These attacks may be motivated by financial gain, political influence, espionage, or strategic conflict. As a result, cybersecurity professionals must understand the risks facing these systems and develop strategies to protect them from both traditional and emerging threats.

This chapter examines several major categories of infrastructure systems that are frequently targeted by cyber-attacks. It explores risks affecting energy and utility networks, vulnerabilities within financial systems, security challenges in healthcare and essential services, and the broader implications of cyber warfare in global geopolitical conflicts.

3.1 Attacks on Energy and Utilities

Energy infrastructure is one of the most critical components of modern society. Electricity powers homes, businesses, hospitals, transportation systems, and communication networks. Utilities that manage power generation and distribution rely on complex digital control systems to monitor operations and manage large-scale energy networks.

Many of these systems use industrial control technologies designed to automate processes such as power generation, transmission, and distribution. These systems often operate continuously and must maintain precise control over physical infrastructure. Because of their importance, they are considered high-value targets for cyber attackers.

In the past, many industrial control systems were isolated from the internet and operated on dedicated networks. However, as organizations modernized their operations, many of these systems became connected to broader corporate networks or cloud-based monitoring platforms. While this connectivity improves operational efficiency, it also introduces new security risks.

Attackers may attempt to gain access to these systems through vulnerabilities in connected networks, weak authentication mechanisms, or compromised credentials. Once inside the network, attackers may attempt to disrupt operations, manipulate system data, or interfere with automated control mechanisms.

A successful attack against an energy provider could cause power outages that affect entire cities or regions. Such disruptions may have cascading effects across other sectors, including transportation, healthcare, and financial systems that rely on continuous electricity supply.

Because of the potential impact of these attacks, many governments have implemented regulations and security frameworks designed to protect energy infrastructure. Continuous monitoring, network segmentation, and strict access controls are essential components of modern energy sector cybersecurity strategies.

3.2 Financial System Vulnerabilities

The global financial system is another critical infrastructure sector that depends heavily on digital technology. Banks, payment processors, stock exchanges, and financial service providers rely on complex networks that process enormous volumes of transactions every day. These systems must operate reliably and securely to maintain trust in the financial system.

Cyber-attacks targeting financial institutions often aim to steal money, access confidential financial information, or disrupt economic activity. Attackers may attempt to compromise banking systems, payment networks, or customer accounts using a variety of techniques.

One common method involves phishing attacks designed to obtain login credentials from employees or customers. Once attackers gain access to financial systems, they may attempt to initiate fraudulent transactions or transfer funds to accounts under their control.

Financial institutions also face risks related to vulnerabilities in software systems that manage transactions and account data. If attackers exploit weaknesses in these systems, they may be able to manipulate financial records or disrupt transaction processing.

In addition to direct financial theft, attackers may also attempt to disrupt financial markets or create instability within the banking system. Large-scale disruptions to payment networks or financial exchanges could have significant economic consequences.

Because financial systems are interconnected across international networks, attacks in one region may have ripple effects across global markets. As a result, financial institutions invest

heavily in cybersecurity technologies, including fraud detection systems, real-time monitoring, and advanced authentication mechanisms.

Collaboration between financial organizations, regulatory agencies, and cybersecurity researchers is essential for identifying emerging threats and protecting the stability of global financial systems.

3.3 Healthcare and Infrastructure Risks

Healthcare systems have become increasingly reliant on digital technologies to manage patient records, coordinate medical services, and operate critical medical equipment. Hospitals and medical institutions store vast amounts of sensitive information, including patient medical histories, diagnostic results, and financial data.

Because of the importance of healthcare services, disruptions to these systems can have immediate consequences for patient care. Cyber-attacks targeting hospitals may interfere with scheduling systems, diagnostic tools, or communication networks used by medical professionals.

Ransomware attacks have become a particularly serious threat to healthcare organizations. In these attacks, malicious software encrypts hospital systems and prevents staff from accessing critical information. Attackers then demand payment in exchange for restoring access to the data.

When hospital systems become unavailable, medical staff may be forced to rely on manual processes or delay certain procedures. In emergency situations, these disruptions can affect the ability of healthcare providers to deliver timely treatment.

Healthcare infrastructure also includes medical devices connected to hospital networks. Devices such as imaging systems, monitoring equipment, and infusion pumps may contain embedded software that could potentially be exploited if security weaknesses exist.

Protecting healthcare systems requires a combination of technical safeguards, security training for staff, and careful management of connected devices. Because many healthcare organizations operate under resource constraints, maintaining strong cybersecurity defenses can be particularly challenging.

Despite these challenges, protecting healthcare infrastructure is essential for ensuring patient safety and maintaining trust in medical systems.

3.4 Cyber Warfare and Geopolitical Conflicts

Cyber warfare refers to the use of digital attacks by nations or organized groups as part of broader political or military conflicts. Unlike traditional warfare, cyber operations can occur without physical confrontation and may be conducted remotely through digital networks.

Nation-state cyber operations may target government institutions, military systems, communication networks, or critical infrastructure belonging to other countries. These operations may involve espionage, data theft, or disruption of services that support national security operations.

Cyber warfare campaigns may also aim to influence public perception by spreading misinformation or interfering with communication channels. Social media platforms and online information systems can become targets for campaigns designed to shape public opinion or destabilize political systems.

In some cases, cyber operations are conducted quietly for long periods of time while attackers gather intelligence or maintain hidden access to important systems. These operations may remain undiscovered until significant damage has already occurred.

The growing role of cyber operations in international conflicts has led many governments to establish specialized cyber defense units within their military or intelligence agencies. These units are responsible for defending national networks as well as conducting authorized cyber operations when necessary.

As cyber warfare capabilities continue to evolve, international organizations and governments are working to establish norms and agreements that define acceptable behavior in cyberspace. However, the rapidly changing nature of technology makes this an ongoing challenge.

Understanding the relationship between cybersecurity and national security is essential for anyone studying modern cyber threats. Ethical hackers and security professionals play an important role in identifying vulnerabilities, strengthening digital defenses, and helping organizations prepare for potential cyber conflicts in an increasingly connected world.

Section 4: The Ethical Hacker Mindset

Cybersecurity is not only about tools, technologies, and defensive systems. At its core, effective security depends on the ability to think like an attacker while maintaining the responsibility and integrity of a defender. This way of thinking is often referred to as the ethical hacker mindset. It involves understanding how systems can fail, how attackers search for weaknesses, and how vulnerabilities can be discovered before they are exploited.

Ethical hackers approach digital systems with curiosity and analytical thinking. Rather than assuming that a system is secure, they question every component and interaction within an environment. They analyze how data moves through applications, how users authenticate themselves, and how different services communicate with each other. By examining these processes carefully, they can identify potential security gaps that might otherwise go unnoticed.

A key characteristic of ethical hackers is their ability to view systems from multiple perspectives. While developers often focus on functionality and performance, ethical hackers focus on misuse and unintended behavior. They ask questions such as what happens if a user submits unexpected input, how authentication mechanisms might be bypassed, or whether system components expose sensitive information unintentionally.

The ethical hacker mindset also requires strong discipline and responsibility. Unlike malicious attackers, ethical hackers work within legal and organizational boundaries. Their objective is to strengthen security, not to cause harm. They follow strict rules of engagement, document their findings, and help organizations understand how to improve their defenses.

Another important aspect of this mindset is continuous learning. Technology evolves rapidly, and new vulnerabilities appear as systems become more complex. Ethical hackers must constantly update their knowledge of operating systems, networks, programming languages, and emerging technologies such as artificial intelligence and cloud computing.

In this section, readers will explore the core principles that define the ethical hacker mindset. The chapters will examine how attackers think, how security researchers analyze systems for weaknesses, and how professionals conduct responsible security testing. By

developing this mindset, readers will gain a deeper understanding of both offensive and defensive cybersecurity strategies, which is essential for protecting modern digital systems.

Chapter 1: What Is Ethical Hacking

As digital systems have become more complex and interconnected, the need for proactive cybersecurity has grown significantly. Organizations cannot rely solely on defensive technologies such as firewalls or antivirus software to protect their systems. Instead, they must actively search for weaknesses within their own infrastructure before attackers can exploit them. This proactive approach is the foundation of ethical hacking.

Ethical hacking refers to the practice of identifying vulnerabilities in computer systems, networks, and applications through authorized security testing. Ethical hackers use many of the same techniques and tools that malicious attackers use, but their purpose is fundamentally different. Their goal is to strengthen security by discovering and reporting weaknesses so that they can be fixed.

Unlike criminal hackers who exploit vulnerabilities for personal gain, ethical hackers operate under strict legal and professional guidelines. They work with organizations to test systems in controlled environments and provide detailed reports describing the vulnerabilities they discover. These findings allow organizations to improve their defenses and reduce the risk of real-world cyber-attacks.

Ethical hacking has become an important discipline within the broader field of cybersecurity. Governments, technology companies, financial institutions, and healthcare organizations regularly rely on ethical hackers to evaluate the security of their systems. Many organizations conduct regular penetration tests and vulnerability assessments to ensure that their infrastructure remains resilient against evolving threats.

This chapter introduces the fundamental principles of ethical hacking. It explores the role that ethical hackers play in protecting digital systems, the legal and ethical responsibilities that guide their work, the importance of responsible vulnerability research, and the frameworks that professionals use to conduct structured security testing.

1.1 The Role of Ethical Hackers in Cybersecurity

Ethical hackers play a critical role in identifying weaknesses within digital systems before they can be exploited by malicious actors. Their work helps organizations detect vulnerabilities that may exist in software applications, network infrastructure, operating systems, and cloud environments.

One of the primary responsibilities of ethical hackers is to perform security assessments that simulate real-world attack scenarios. By thinking like attackers and attempting to bypass security controls, ethical hackers can uncover hidden flaws that traditional security tools might not detect.

For example, an ethical hacker may analyze a web application to determine whether unauthorized users could gain access to sensitive data. They may test authentication

systems, examine how input data is processed, and analyze communication between the application and backend servers. If weaknesses are discovered, the ethical hacker documents the findings and recommends corrective actions.

Ethical hackers also assist organizations in strengthening their overall security posture. Their assessments often reveal gaps in security policies, misconfigured systems, or outdated software components. Addressing these issues reduces the likelihood of successful cyber-attacks.

In many organizations, ethical hackers work alongside security analysts, developers, and system administrators. Their collaborative efforts help ensure that security considerations are integrated into the design and operation of digital systems rather than treated as an afterthought.

1.2 Legal and Ethical Boundaries

While ethical hackers use techniques similar to those used by malicious attackers, their activities must always remain within clearly defined legal and ethical boundaries. Unauthorized access to computer systems is illegal in most jurisdictions, even if the intention is to improve security. For this reason, ethical hackers must obtain explicit permission before conducting any security testing.

Organizations that hire ethical hackers typically establish formal agreements that define the scope of testing activities. These agreements specify which systems may be tested, what methods are permitted, and how findings should be reported. This process ensures that testing activities do not unintentionally disrupt business operations or violate privacy regulations.

Ethical hackers are also expected to follow strict professional standards when handling sensitive information. During security testing, they may encounter confidential data such as user credentials, financial records, or internal documents. Protecting this information and maintaining confidentiality is a fundamental responsibility.

Respect for privacy and legal compliance are central principles of ethical hacking. Ethical hackers must ensure that their work does not harm individuals, organizations, or public systems. Their objective is to strengthen security, not to exploit weaknesses for personal benefit.

Maintaining clear legal and ethical boundaries also protects the ethical hacker. Proper authorization and documented agreements provide legal protection and ensure that the testing process is transparent and accountable.

1.3 Responsible Vulnerability Research

Vulnerability research involves discovering and analyzing weaknesses within software, hardware, or network systems. Ethical hackers often engage in vulnerability research to identify security flaws that could potentially be exploited by attackers.

Responsible vulnerability research requires careful handling of discovered weaknesses. When a vulnerability is identified, the ethical hacker should report it to the organization or vendor responsible for the affected system. This process is known as responsible disclosure.

Responsible disclosure allows developers and system administrators to investigate the vulnerability and develop a security patch before the issue becomes widely known. Publicly revealing vulnerabilities without giving organizations time to fix them could expose systems to immediate exploitation.

Many technology companies operate formal vulnerability disclosure programs that encourage security researchers to report security flaws. Some organizations also offer bug bounty programs that provide financial rewards to researchers who identify and responsibly report vulnerabilities.

Responsible vulnerability research contributes significantly to improving global cybersecurity. By discovering weaknesses early and reporting them responsibly, ethical hackers help protect users and organizations from potential attacks.

1.4 Security Testing Frameworks

Security testing frameworks provide structured methodologies that guide ethical hackers during the assessment process. These frameworks help ensure that security evaluations are systematic, repeatable, and comprehensive.

A typical security testing framework divides the assessment process into several phases. The first phase usually involves information gathering, where the ethical hacker collects data about the target environment. This may include identifying network infrastructure, applications, and publicly accessible services.

The next phase focuses on vulnerability identification. During this stage, the ethical hacker analyzes systems for known security weaknesses, misconfigurations, or outdated software components that may introduce risk.

Once potential vulnerabilities are identified, the ethical hacker may conduct controlled exploitation tests to confirm whether these weaknesses can actually be used to gain unauthorized access or perform malicious actions. These tests are carefully executed to avoid damaging systems or disrupting operations.

After testing is complete, the ethical hacker prepares a detailed report describing the vulnerabilities discovered, the potential impact of each issue, and recommended remediation steps. These reports help organizations prioritize security improvements and strengthen their defenses.

Security testing frameworks help ensure that ethical hacking activities follow a professional and disciplined approach. By adhering to established methodologies, ethical hackers can provide reliable assessments that support effective cybersecurity strategies.

Chapter 2: Thinking Like an Attacker

One of the most important skills an ethical hacker must develop is the ability to think like an attacker. Cyber attackers do not simply rely on automated tools or random attempts to compromise systems. Instead, they analyze systems carefully, observe patterns in how technologies are used, and search for weaknesses that can be exploited.

Security professionals often focus on protecting systems by implementing defensive technologies. However, attackers approach systems from a completely different perspective. Their goal is to identify the smallest weakness that could allow them to bypass security controls or gain unauthorized access. This difference in perspective is why ethical hackers must train themselves to think beyond normal system use and consider how systems might be abused.

Thinking like an attacker involves curiosity, analytical thinking, and creativity. Ethical hackers examine how systems are designed, how users interact with them, and how different components communicate with each other. They look for unusual behaviors, overlooked configurations, or hidden assumptions that may introduce security risks.

Another important aspect of the attacker mindset is understanding how real-world attacks unfold. Attackers rarely compromise complex systems in a single step. Instead, they move gradually through multiple stages such as reconnaissance, vulnerability discovery, exploitation, and privilege escalation. Each stage builds on the information gathered during previous steps.

By studying attacker motivations, identifying system weaknesses, analyzing trust relationships, and understanding common attack strategies, ethical hackers can anticipate potential threats before they occur. This proactive mindset allows organizations to strengthen defenses and reduce the likelihood of successful cyber-attacks.

This chapter explores how attackers think and how ethical hackers can adopt similar analytical approaches to identify vulnerabilities. Understanding these perspectives helps security professionals design stronger systems and detect suspicious behavior before significant damage occurs.

2.1 Understanding Attacker Motivations

Attackers engage in cyber activities for a variety of reasons, and understanding these motivations is an important part of anticipating potential threats. Different attackers pursue different objectives, which influence the techniques they use and the systems they target.

One of the most common motivations is financial gain. Cybercriminals often target organizations in order to steal money, access financial information, or deploy ransomware that forces victims to pay for the recovery of their systems. Financially motivated attackers

typically focus on systems that handle transactions, payment processing, or valuable personal data.

Another motivation is espionage. Nation-state actors and corporate spies may attempt to infiltrate networks to obtain confidential information, intellectual property, or strategic data. These operations are often carefully planned and may involve long-term access to targeted systems.

Ideological or political motivations also play a role in cyber-attacks. Hacktivist groups may target organizations or government institutions in order to promote political messages or protest certain policies. These attacks are often intended to attract public attention rather than generate financial profit.

Some attackers are motivated by curiosity or the desire to demonstrate technical skill. While these individuals may not initially intend to cause harm, unauthorized experimentation can still lead to security incidents or data exposure.

By understanding the motivations behind cyber-attacks, ethical hackers can better predict which systems are most likely to become targets and what types of techniques attackers may attempt to use.

2.2 Identifying Weak Points in Systems

Attackers often begin their operations by searching for weaknesses within a system. These weaknesses may exist in software code, system configurations, network architecture, or human processes. Even well-designed systems may contain small flaws that attackers can exploit.

A common type of weakness involves software vulnerabilities. These vulnerabilities may result from programming errors, improper input validation, or insecure communication between system components. If attackers discover these flaws, they may be able to manipulate system behavior or access restricted data.

Configuration errors also represent a significant source of security risk. Systems that are improperly configured may expose services to the internet, allow excessive permissions, or fail to enforce strong authentication requirements. Attackers frequently scan for these types of misconfigurations because they can provide relatively easy entry points.

Human factors can also introduce weaknesses. Employees may reuse weak passwords, fall victim to phishing attacks, or unintentionally expose sensitive information. Because people interact with systems daily, attackers often target users through social engineering techniques.

Ethical hackers analyze systems carefully to identify these weak points before attackers can exploit them. By conducting vulnerability assessments and security testing, they help organizations strengthen their defenses and reduce the number of exploitable weaknesses.

2.3 Mapping Trust Relationships in Infrastructure

Modern digital systems consist of many interconnected components that rely on trust relationships to function properly. These relationships allow different systems, applications, and users to communicate with each other and share information. However, attackers often exploit these trusted connections to expand their access within a network.

For example, a user account may have permission to access multiple internal systems within an organization. If an attacker compromises that account, they may be able to move from one system to another by taking advantage of existing trust relationships.

Similarly, applications often trust data received from other internal services. If attackers gain control of one service within the infrastructure, they may be able to send malicious data to other components that assume the communication is legitimate.

Cloud environments and enterprise networks frequently include complex identity and access management systems that define how users and services interact with resources. Misconfigured permissions within these systems may allow attackers to escalate their privileges or access sensitive resources.

Ethical hackers map these trust relationships to understand how different components interact and where potential security risks may exist. By analyzing these connections, they can identify pathways that attackers might use to move through an environment after gaining initial access.

2.4 Anticipating Real-World Attack Strategies

Cyber-attacks rarely occur as isolated events. Instead, attackers typically follow structured processes that allow them to gather information, identify vulnerabilities, and gradually increase their level of access within a target environment.

The first stage of many attacks involves reconnaissance. During this stage, attackers collect information about the target organization, including domain names, network infrastructure, public services, and employee information. This information helps attackers identify potential entry points.

After gathering information, attackers often attempt to discover vulnerabilities within the target systems. They may scan networks for exposed services, analyze web applications for coding flaws, or test authentication mechanisms for weaknesses.

Once a vulnerability is identified, attackers may attempt to exploit it to gain access to a system. This initial access may provide limited privileges, but attackers typically attempt to expand their access through techniques such as privilege escalation or lateral movement.

Attackers may also attempt to maintain persistence within compromised systems. Persistence mechanisms allow attackers to retain access even if the system is restarted or security controls are updated.

Ethical hackers study these attack strategies in order to simulate realistic testing scenarios. By understanding how attackers operate in real-world environments, security professionals can identify weaknesses earlier and implement defensive controls that interrupt attack chains before significant damage occurs.

Chapter 3: The Cyber Attack Lifecycle

Cyber-attacks rarely occur as isolated or random events. Most successful attacks follow a structured process that allows attackers to gradually move from initial information gathering to full system compromise. This structured process is commonly referred to as the cyber-attack lifecycle. Understanding this lifecycle is essential for both attackers and defenders, because it reveals how complex attacks unfold over time.

Attackers typically begin by gathering information about their target. They analyze publicly available data, identify exposed systems, and study how an organization's digital infrastructure is structured. This stage provides the intelligence needed to identify potential entry points.

Once enough information has been collected, attackers begin searching for vulnerabilities within the target systems. These vulnerabilities may exist in web applications, network services, authentication systems, or software components. Identifying these weaknesses allows attackers to determine how they might gain initial access.

After discovering a vulnerability, attackers attempt to exploit it in order to compromise the system. If the exploitation is successful, they may gain limited access to the target environment. However, gaining initial access is only one step in a larger process. Attackers often attempt to expand their control by moving across systems, gaining higher privileges, and maintaining long term access to the network.

Understanding the cyber-attack lifecycle helps ethical hackers and security professionals detect attacks earlier and respond more effectively. By recognizing the different stages of an attack, organizations can implement defensive controls that interrupt the process before attackers achieve their objectives.

This chapter examines the key stages of the cyber-attack lifecycle, including reconnaissance and intelligence gathering, vulnerability scanning, system exploitation, and techniques used by attackers to maintain access and move within compromised environments.

3.1 Reconnaissance and Intelligence Gathering

Reconnaissance is the first stage of most cyber-attacks. During this phase, attackers collect information about their target in order to understand the structure of its digital infrastructure. The more information attackers obtain at this stage, the easier it becomes to plan the next steps of the attack.

Attackers often begin with open-source intelligence, which involves gathering publicly available information about an organization. This information may include domain names, IP address ranges, employee details, public documents, and technology platforms used by the organization. Much of this information can be discovered through search engines, social media platforms, company websites, and publicly accessible databases.

Attackers may also analyze domain registration records and network infrastructure to identify systems connected to the organization's environment. Understanding how these systems are structured allows attackers to identify potential entry points into the network.

Social engineering techniques are sometimes used during reconnaissance to gather information directly from employees. Attackers may impersonate legitimate individuals in order to obtain details about internal systems or security procedures.

Reconnaissance allows attackers to create a detailed map of the target environment. Ethical hackers perform similar reconnaissance activities when conducting authorized security testing in order to identify potential weaknesses that attackers might exploit.

3.2 Scanning and Vulnerability Identification

After gathering intelligence about the target environment, attackers move to the scanning stage. During this phase, they actively probe systems in order to identify vulnerabilities that could provide access to the network.

Scanning may involve analyzing network ports, identifying running services, and determining which software versions are installed on different systems. Each service or application may contain vulnerabilities that attackers can exploit.

Automated scanning tools are commonly used to detect known vulnerabilities. These tools compare system configurations and software versions against databases of previously discovered security flaws. If a vulnerable system is detected, attackers may attempt to exploit that weakness.

Web applications are also frequently scanned for vulnerabilities such as insecure input handling, authentication weaknesses, or exposed administrative interfaces. Because web applications are often accessible through the internet, they represent attractive targets for attackers.

During vulnerability identification, attackers prioritize weaknesses based on how easily they can be exploited and what level of access they might provide. Ethical hackers use similar scanning techniques during security assessments to discover vulnerabilities before malicious actors can take advantage of them.

3.3 Exploitation and System Compromise

Once attackers identify a vulnerability, they attempt to exploit it in order to gain access to the target system. Exploitation involves using a specific technique or tool that takes advantage of a security flaw to execute unauthorized actions.

Successful exploitation may allow attackers to run commands on a system, access sensitive files, or bypass authentication mechanisms. In some cases, exploitation may provide limited access that attackers must expand through additional techniques.

Attackers often use specialized frameworks and scripts that automate exploitation processes. These tools contain libraries of known exploits that target specific software vulnerabilities. By applying these exploits to vulnerable systems, attackers can quickly test whether the weaknesses are exploitable.

In more advanced attacks, attackers may develop custom exploits designed specifically for a particular target environment. These tailored attacks can be more difficult to detect because they are not based on widely known techniques.

Once the system is compromised, attackers may install malicious software or create backdoor access mechanisms that allow them to reconnect to the system in the future. Ethical hackers simulate these exploitation scenarios in controlled environments in order to demonstrate how vulnerabilities could be used in real attacks.

3.4 Persistence and Lateral Movement

After gaining initial access to a system, attackers often attempt to maintain long term control within the compromised environment. This stage focuses on persistence and lateral movement, which allow attackers to remain undetected and expand their influence across the network.

Persistence techniques ensure that attackers can regain access to a system even if the original vulnerability is patched or the system is restarted. Attackers may create hidden user accounts, modify system configurations, or install software that automatically reconnects to their command systems.

Once persistence is established, attackers may begin exploring the network to identify additional systems that can be compromised. This process is known as lateral movement. By moving from one system to another, attackers can expand their access and locate valuable resources such as databases, file servers, or administrative accounts.

Attackers may also attempt to escalate their privileges during this stage. Privilege escalation allows them to gain higher levels of control within the system, potentially giving them administrative access to critical infrastructure.

Lateral movement often relies on trusted connections between systems within the network. If security controls are weak or access permissions are overly broad, attackers may move through the network without triggering immediate alerts.

Understanding persistence and lateral movement is essential for detecting advanced cyber-attacks. Security monitoring systems must track unusual behavior within networks and identify suspicious activity that may indicate an attacker attempting to expand control within the environment.

By studying the full cyber-attack lifecycle, ethical hackers and cybersecurity professionals gain valuable insight into how real world attacks unfold. This knowledge helps organizations

design defensive strategies that interrupt attacks early and protect critical systems from compromise.

Section 5: Intelligence Gathering and Reconnaissance

Before any cyber-attack can take place, attackers must first understand their target. Intelligence gathering and reconnaissance represent the earliest stages of the hacking process, where attackers collect information about systems, networks, organizations, and individuals. This phase is critical because the success of later attack stages often depends on how much information an attacker can obtain in advance.

Reconnaissance allows attackers to build a detailed picture of a target environment. By studying publicly available information, analyzing network infrastructure, and identifying exposed services, attackers can discover potential entry points into a system. Even small pieces of information can be valuable when combined with other data sources. Over time, this collected intelligence forms the foundation for planning more advanced attacks.

Modern organizations often have a large digital footprint across the internet. Websites, social media accounts, cloud platforms, online services, and public documents may unintentionally expose valuable information about internal systems or technologies being used. Attackers frequently analyze this information to identify weaknesses that can be exploited.

Reconnaissance activities can be divided into two main categories: passive and active intelligence gathering. Passive reconnaissance involves collecting information without directly interacting with the target systems. This may include analyzing public records, domain information, and online data sources. Active reconnaissance, on the other hand, involves direct interaction with systems in order to discover network structures, running services, and potential vulnerabilities.

Ethical hackers perform reconnaissance as part of authorized security assessments in order to identify the same information that attackers might discover. By understanding what information is publicly available and how systems appear from an external perspective, organizations can reduce their exposure and strengthen their defenses.

This section explores the techniques used to gather intelligence about target environments. It examines how attackers and ethical hackers collect open-source intelligence, analyze digital footprints, map network infrastructure, and identify potential attack vectors.

Developing strong reconnaissance skills is essential for understanding how modern cyber-attacks begin and how organizations can better protect themselves from emerging threats.

Chapter 1: Reconnaissance Techniques

Reconnaissance is one of the most important stages in the cyber-attack process. Before attackers attempt to exploit vulnerabilities or gain unauthorized access to systems, they first gather as much information as possible about their target. This information helps them understand how systems are structured, what technologies are being used, and where potential weaknesses may exist.

Effective reconnaissance allows attackers to reduce uncertainty and focus their efforts on the most promising attack paths. Rather than attempting random attacks, they collect detailed intelligence that enables them to design targeted strategies. Information gathered during reconnaissance may include domain names, network infrastructure, employee details, software technologies, and exposed services connected to the internet.

Reconnaissance activities can be broadly divided into passive and active approaches. Passive reconnaissance involves collecting information without directly interacting with the target systems. Active reconnaissance, on the other hand, involves probing systems and networks to discover additional technical details.

Ethical hackers use these same techniques during authorized security assessments in order to identify information that may be exposed publicly or accessible through network analysis. By understanding what attackers can learn during reconnaissance, organizations can take steps to limit unnecessary exposure and strengthen their security posture.

This chapter explores the primary techniques used during reconnaissance operations, including passive intelligence gathering, active system probing, infrastructure mapping, and methods used to analyze and profile target environments.

1.1 Passive Reconnaissance Strategies

Passive reconnaissance focuses on gathering information about a target without directly interacting with its systems or networks. Because this approach does not involve sending requests to the target environment, it is generally difficult for organizations to detect. Attackers often begin their investigations using passive techniques in order to build an initial understanding of the target.

A large portion of passive reconnaissance relies on open-source intelligence. This involves collecting information from publicly available sources such as company websites, social media platforms, job postings, public documents, and news articles. These sources can reveal important details about an organization's technologies, infrastructure, and employees.

For example, job postings may mention specific programming languages, operating systems, or cloud platforms used within the organization. This information can provide attackers with valuable insights into the technology stack that supports the organization's digital systems.

Domain registration records and publicly available databases may also reveal information about domain ownership, DNS configurations, and network infrastructure. By analyzing these records, attackers can identify systems connected to the organization's online presence.

Passive reconnaissance may also involve analyzing metadata contained within publicly shared files such as documents or images. Metadata sometimes includes information about software versions, user accounts, or system configurations that can provide additional clues about internal systems.

Ethical hackers often perform passive reconnaissance to identify information that organizations may have unintentionally exposed. By reducing the amount of sensitive information available through public sources, organizations can limit the intelligence that attackers can gather during the early stages of an attack.

1.2 Active Reconnaissance Methods

Active reconnaissance involves direct interaction with the target systems or networks in order to gather technical information. Unlike passive techniques, active reconnaissance may generate network traffic that can potentially be detected by monitoring systems.

During active reconnaissance, attackers often scan networks to identify active devices and services. Network scanning techniques can reveal which systems are connected to the network, which ports are open, and what services are running on those ports. Each of these details may help attackers identify potential vulnerabilities.

Service identification is another important component of active reconnaissance. By analyzing responses from network services, attackers can sometimes determine which software applications or operating systems are running on specific systems. This information helps attackers identify vulnerabilities associated with those technologies.

Attackers may also perform directory and resource enumeration against web servers. This process involves testing various paths and endpoints to identify hidden files, administrative interfaces, or configuration pages that may not be publicly linked but are still accessible.

Because active reconnaissance generates direct interactions with target systems, organizations may detect these activities through network monitoring tools or intrusion detection systems. Ethical hackers perform active reconnaissance within authorized testing environments to simulate the actions that attackers might take while evaluating system defenses.

1.3 Infrastructure Mapping Techniques

Infrastructure mapping involves creating a structured representation of the target environment based on information gathered during reconnaissance. By mapping the

infrastructure, attackers can better understand how different systems are connected and where potential vulnerabilities might exist.

One aspect of infrastructure mapping involves identifying network ranges and system locations. Attackers analyze IP address allocations and network routes to determine how systems are organized and how traffic flows between them. This process helps attackers locate critical systems such as servers, databases, and network gateways.

Another component of infrastructure mapping focuses on identifying relationships between systems. For example, web applications may connect to backend databases, authentication services, or third-party platforms. Understanding these connections allows attackers to determine which systems may provide indirect access to sensitive data.

Mapping cloud infrastructure has also become increasingly important as organizations adopt cloud platforms for hosting applications and storing data. Attackers may analyze cloud service configurations and publicly accessible resources to identify storage systems, virtual machines, or application environments.

Infrastructure mapping enables attackers to visualize the overall architecture of a target environment. Ethical hackers perform similar mapping activities during security assessments to understand how systems are structured and where security controls should be strengthened.

1.4 Target Profiling and Data Analysis

After gathering large amounts of information during reconnaissance, attackers must analyze the data in order to develop an effective attack strategy. Target profiling involves organizing and interpreting the collected information to identify potential attack vectors.

During profiling, attackers may categorize the information they have gathered into several areas, such as infrastructure details, technology stacks, employee roles, and security controls. This structured analysis helps attackers determine which systems are most likely to contain vulnerabilities.

For example, if reconnaissance reveals that an organization uses a specific version of a web framework known to contain security flaws, attackers may focus their efforts on applications built using that framework. Similarly, identifying exposed administrative interfaces may provide opportunities for unauthorized access.

Target profiling may also involve analyzing employee information gathered from social media platforms or professional networking sites. Attackers may use this information to design targeted social engineering attacks such as phishing campaigns.

Ethical hackers perform similar analysis during penetration testing in order to simulate realistic attack scenarios. By understanding how attackers interpret reconnaissance data, security professionals can anticipate potential threats and strengthen defenses accordingly.

Target profiling transforms raw reconnaissance data into actionable intelligence. This final step in the reconnaissance process helps attackers determine where to focus their efforts during later stages of the cyber-attack lifecycle.

Chapter 2: Open-Source Intelligence

Open-Source Intelligence, commonly referred to as OSINT, is the process of collecting and analyzing information from publicly available sources. In the context of cybersecurity and ethical hacking, OSINT plays a critical role in the early stages of reconnaissance. Attackers and security professionals alike rely on publicly accessible information to understand how organizations operate, what technologies they use, and how their digital infrastructure is structured.

Modern organizations leave a large amount of information exposed on the internet. Company websites, social media platforms, technical forums, public documents, and domain registration records can reveal valuable details about internal systems and operational practices. When combined and analyzed carefully, these pieces of information can provide a detailed picture of an organization's technology environment.

OSINT techniques allow attackers to gather intelligence without directly interacting with the target systems. Because the information is collected from public sources, these activities are often difficult for organizations to detect. As a result, OSINT has become one of the most powerful tools used during the reconnaissance phase of cyber-attacks.

Ethical hackers use OSINT techniques during authorized security assessments to identify information that may unintentionally expose security risks. By understanding what data is publicly available and how it can be used to profile an organization, security professionals can help organizations reduce their digital exposure and strengthen their defenses.

This chapter explores several key components of OSINT operations, including the analysis of public information sources, intelligence gathering through social media platforms, domain and infrastructure analysis, and the examination of metadata and digital footprints left by online activity.

2.1 Public Information Sources

Public information sources provide a vast amount of data that can be used to gather intelligence about organizations, technologies, and individuals. These sources are openly accessible and may include websites, news articles, public databases, research publications, and government records.

Company websites are often one of the first places attackers analyze during OSINT investigations. Corporate websites may reveal details about organizational structure, key employees, products and services, and technology platforms used by the company. Technical blogs and support pages sometimes provide additional information about system architecture and development practices.

Public reports and documents can also reveal sensitive information. Annual reports, marketing materials, and technical documentation may contain references to internal technologies, infrastructure partnerships, or cloud platforms used by the organization.

Job postings are another valuable source of information during OSINT investigations. Organizations often describe the technologies and tools required for specific roles in job advertisements. These descriptions may reveal programming languages, database systems, operating systems, and security tools used within the organization.

Government and regulatory filings may also contain operational information about companies, particularly in industries such as finance, healthcare, and telecommunications. By carefully reviewing these sources, attackers and ethical hackers can gain insights into how an organization operates and what technologies support its services.

2.2 Social Media Intelligence Gathering

Social media platforms have become an important source of intelligence for attackers conducting reconnaissance. Employees frequently share information about their work, professional experiences, and daily activities on social networking platforms. While most of this information is shared innocently, it can provide valuable insights into an organization's internal environment.

Professional networking platforms often reveal employee roles, department structures, and organizational hierarchies. By analyzing these profiles, attackers may identify individuals who have access to sensitive systems or administrative privileges.

Social media posts may also reveal information about company events, technology deployments, or internal projects. For example, employees might post photos from their workplace that include computer screens, office infrastructure, or equipment that could provide clues about internal systems.

Attackers may use social media information to design targeted social engineering attacks. If attackers know the names and roles of employees, they can craft convincing messages that appear to come from trusted colleagues or management. These attacks may attempt to trick employees into revealing credentials or downloading malicious files.

Ethical hackers analyze social media exposure to understand how much information about an organization is publicly visible. Organizations can reduce risk by educating employees about responsible information sharing and implementing social media policies that protect sensitive information.

2.3 Domain and Infrastructure Analysis

Domain and infrastructure analysis focuses on identifying the digital assets that belong to an organization. These assets include domain names, subdomains, IP address ranges, and network infrastructure that support the organization's online services.

Domain name records can provide important information about the systems associated with an organization. Domain registration databases often contain details about domain ownership, registration dates, and name servers used to manage domain configurations.

DNS records can also reveal how domains are connected to servers and services. These records may indicate where websites are hosted, which mail servers handle email communications, and which cloud platforms are used to deliver services.

Subdomain discovery is another important component of domain analysis. Large organizations often operate multiple subdomains for different services such as development environments, customer portals, or internal applications. Some of these systems may not be intended for public access but could still be reachable through the internet.

Infrastructure analysis may also involve identifying IP address ranges associated with an organization. Attackers and ethical hackers can use this information to determine which systems are connected to the organization’s network and may be potential targets for further investigation.

Understanding an organization’s digital infrastructure allows attackers to identify exposed services and potential entry points into the network. Ethical hackers use similar techniques to help organizations discover forgotten systems or misconfigured services that could create security risks.

2.4 Metadata and Digital Footprint Analysis

Metadata is information embedded within digital files that describes properties such as file creation dates, software versions, authorship, and system details. Although metadata is often invisible to users during normal file viewing, it can reveal important technical information about the systems used to create or modify the file.

Documents shared online may contain metadata that identifies internal usernames, software platforms, or file paths used within an organization. This information can provide clues about internal system structures or technologies used by employees.

Images and multimedia files may also contain metadata that reveals details such as device models, timestamps, or geographic coordinates where the content was created. If this information is publicly accessible, it can contribute to a broader understanding of an organization's digital footprint.

Digital footprint analysis involves examining the traces of activity that individuals and organizations leave across the internet. This may include analyzing past online activity, archived web pages, public data breaches, and historical records associated with domain names or accounts.

By combining metadata analysis with other OSINT techniques, attackers can gather detailed intelligence about the systems and technologies used by a target organization. Ethical

hackers perform similar analysis to identify unintended information leaks and help organizations implement better data protection practices.

Understanding how metadata and digital footprints reveal hidden information is an important aspect of modern cybersecurity. Organizations that carefully manage the information embedded within their digital content can significantly reduce the amount of intelligence available to potential attackers.

Chapter 3: Social Engineering in the AI Era

Cybersecurity threats are often associated with technical vulnerabilities in software, networks, or infrastructure. However, one of the most effective attack methods does not rely on exploiting technology at all. Instead, attackers target the human element of security through a technique known as social engineering. Social engineering involves manipulating individuals into revealing sensitive information or performing actions that compromise security.

Humans interact with digital systems every day by logging into applications, responding to emails, sharing files, and communicating with colleagues. Attackers understand that even the most secure systems can become vulnerable if individuals are tricked into providing access or bypassing security procedures. For this reason, social engineering attacks are widely used in both criminal and espionage operations.

Traditional social engineering methods have relied on deception, impersonation, and psychological manipulation. Attackers may pretend to be trusted colleagues, technical support staff, or business partners in order to convince victims to share credentials or sensitive information. These techniques have been used successfully for many years because they exploit human trust rather than technical weaknesses.

In recent years, advances in artificial intelligence have significantly expanded the capabilities of social engineering attacks. AI systems can generate convincing messages, imitate communication styles, and automate large scale phishing campaigns. In some cases, attackers can even create realistic audio or video impersonations using deepfake technologies.

The combination of psychological manipulation and advanced AI tools has created new challenges for organizations and individuals attempting to defend against social engineering attacks. Security awareness and training have become essential components of modern cybersecurity strategies.

This chapter examines how social engineering attacks operate in the modern digital environment. It explores psychological manipulation techniques, common phishing strategies, the use of artificial intelligence in automated phishing campaigns, and the emerging risks associated with deepfake technology.

3.1 Psychological Manipulation Techniques

Social engineering attacks rely heavily on psychological manipulation. Attackers study human behavior and exploit common emotional responses in order to influence decision making. These techniques are designed to create urgency, trust, fear, or curiosity that encourages victims to act without carefully verifying the situation.

One common technique involves creating a sense of urgency. Attackers may send messages claiming that an account has been compromised or that immediate action is required to avoid penalties. When individuals feel pressured to act quickly, they may be less likely to question the authenticity of the request.

Another common manipulation strategy involves impersonation. Attackers may pretend to be managers, coworkers, or technical support personnel in order to gain the trust of the target. If the request appears to come from a familiar or authoritative source, individuals may be more likely to comply.

Attackers may also exploit curiosity by sending messages that contain intriguing subject lines or unexpected attachments. When individuals are curious about the content of a message, they may open files or click links without verifying their legitimacy.

Trust building is another key component of psychological manipulation. In some cases, attackers may communicate with victims over an extended period of time to establish credibility before making a request for sensitive information. This approach can make the attack appear more legitimate and reduce suspicion.

Ethical hackers study these psychological techniques in order to help organizations train employees to recognize and resist social engineering attempts.

3.2 Phishing and Spear Phishing Strategies

Phishing is one of the most common forms of social engineering used in cyber-attacks. In a phishing attack, the attacker sends fraudulent messages that appear to come from trusted sources. These messages typically attempt to convince the recipient to reveal login credentials, financial information, or other sensitive data.

Traditional phishing campaigns often target large numbers of victims simultaneously. Attackers may send thousands or even millions of messages that appear to originate from banks, online services, or corporate systems. While most recipients may ignore these messages, a small percentage of individuals may respond, providing attackers with valuable information.

Spear phishing is a more targeted form of phishing that focuses on specific individuals or organizations. Instead of sending generic messages, attackers craft personalized communications based on information gathered during reconnaissance. These messages may reference specific projects, colleagues, or organizational details in order to appear authentic.

Because spear phishing messages are customized for their targets, they are often more difficult to detect than traditional phishing attempts. Employees may believe that the message is legitimate because it contains information that appears to be internal or confidential.

Phishing attacks frequently include links to fake login pages designed to capture credentials. Once a victim enters their username and password, the attacker can use those credentials to access real systems and services.

Organizations defend against phishing attacks by implementing email filtering technologies, multi factor authentication systems, and employee training programs that teach individuals how to recognize suspicious communications.

3.3 AI Generated Phishing Attacks

Artificial intelligence has significantly enhanced the capabilities of phishing campaigns. In the past, phishing messages often contained obvious grammatical errors or generic language that made them easier to identify. Modern AI systems can generate highly convincing messages that closely mimic legitimate communications.

AI powered language models can analyze writing styles, communication patterns, and organizational terminology in order to produce messages that resemble authentic business correspondence. This capability allows attackers to create phishing emails that appear professional and credible.

Automation also allows attackers to scale their operations. AI systems can generate thousands of personalized phishing messages within a short period of time, increasing the likelihood that some recipients will respond.

Another advantage of AI driven phishing attacks is their ability to adapt to different contexts. Attackers can quickly modify messages to target different industries, organizations, or individuals based on available intelligence.

AI tools can also assist attackers in identifying potential victims by analyzing large datasets of publicly available information. This information can then be used to tailor phishing messages that appear relevant to the recipient's role or responsibilities.

As AI technology continues to evolve, phishing attacks are expected to become increasingly sophisticated. Organizations must therefore invest in advanced detection systems and continuous security training to help employees recognize these threats.

3.4 Deepfake Social Engineering Threats

Deepfake technology represents one of the most concerning developments in modern social engineering attacks. Deepfakes use artificial intelligence to generate realistic audio, video, or images that mimic real individuals. These synthetic media can be used to impersonate executives, employees, or public figures.

In a deepfake social engineering attack, an attacker may create a realistic voice recording or video message that appears to come from a trusted individual. For example, an attacker might generate an audio message that sounds like a company executive instructing an employee to transfer funds or share confidential information.

Because deepfake content can closely resemble authentic communication, victims may find it difficult to distinguish between legitimate messages and manipulated media. This technology has already been used in several high-profile fraud cases involving financial transactions.

Deepfake technology may also be used to spread misinformation, manipulate public perception, or damage the reputation of organizations and individuals. As these technologies improve, the potential for abuse continues to grow.

Defending against deepfake threats requires a combination of technical detection tools and organizational procedures. Verification processes such as multi step approval for sensitive actions and independent confirmation of requests can help prevent fraudulent activities.

Understanding the risks associated with deepfake technology is essential for modern cybersecurity strategies. Ethical hackers and security researchers continue to study these emerging threats in order to develop effective defenses against AI driven social engineering attacks.

Section 6: Core Ethical Hacking Techniques

Ethical hacking involves more than understanding cybersecurity concepts or studying attack strategies. To effectively identify and address security weaknesses, ethical hackers must develop practical technical skills that allow them to test systems in controlled and authorized environments. These practical methods are known as core ethical hacking techniques.

Modern digital systems consist of many interconnected components, including networks, applications, operating systems, cloud platforms, and databases. Each of these components may contain vulnerabilities that attackers could exploit if they are not properly secured. Ethical hackers use specialized techniques to analyze these systems, identify weaknesses, and demonstrate how those weaknesses could be used during real attacks.

The techniques used in ethical hacking closely resemble the methods used by malicious attackers. The key difference lies in intent and authorization. Ethical hackers perform these activities with permission from system owners and follow clearly defined rules of engagement. Their goal is to strengthen security by identifying vulnerabilities before attackers can exploit them.

Core ethical hacking techniques typically follow a structured process. After reconnaissance and intelligence gathering have identified potential targets, ethical hackers begin analyzing systems in more detail. This process may involve scanning networks for exposed services, analyzing applications for security flaws, testing authentication mechanisms, and attempting controlled exploitation of discovered vulnerabilities.

During these activities, ethical hackers must carefully document their findings and ensure that their testing does not disrupt normal operations. Clear documentation helps organizations understand the nature of discovered vulnerabilities and prioritize remediation efforts.

In addition to identifying vulnerabilities, ethical hacking techniques help organizations evaluate the effectiveness of their security controls. By simulating realistic attack scenarios,

security professionals can determine whether existing defenses are capable of detecting and preventing malicious activity.

This section introduces several fundamental ethical hacking techniques that are commonly used during security assessments and penetration testing. These techniques provide the technical foundation for identifying weaknesses in modern digital systems and improving the resilience of organizational infrastructure against evolving cyber threats.

Chapter 1: Network Scanning and Enumeration

Network scanning and enumeration are fundamental techniques used in ethical hacking and penetration testing. After reconnaissance has provided general information about a target organization, security professionals must analyze the technical structure of the network in more detail. This process helps identify systems that are connected to the network, discover the services those systems provide, and understand how different components of the infrastructure interact with each other.

Attackers often begin by identifying which systems are active within a network environment. Once these systems are discovered, they analyze network services and communication channels to determine potential vulnerabilities. Every device connected to a network, including servers, workstations, routers, and cloud services, may expose services that could potentially be exploited if they are not properly secured.

Enumeration goes beyond simply detecting systems. It involves gathering detailed information about network resources, user accounts, running services, operating systems, and communication protocols. This information allows attackers to identify weaknesses that could be targeted during later stages of an attack.

Ethical hackers use network scanning and enumeration techniques during authorized security assessments to identify exposed services and misconfigurations that may introduce security risks. By understanding how attackers analyze networks, organizations can strengthen their defenses and ensure that only necessary services are accessible.

This chapter explores several important aspects of network scanning and enumeration, including identifying active hosts, discovering network structures, enumerating services and ports, and mapping the infrastructure of complex digital environments.

1.1 Identifying Active Hosts and Systems

The first step in network analysis is identifying which systems are currently active within a network. Active hosts include any devices that are connected to the network and capable of responding to communication requests. These devices may include servers, desktop computers, network appliances, mobile devices, and internet connected infrastructure.

Attackers and ethical hackers typically begin by sending network probes to determine which devices respond to communication attempts. These probes may use different protocols to identify systems that are reachable across the network. If a system responds to the probe, it indicates that the device is active and accessible.

Identifying active hosts helps create a basic inventory of the systems present within the target environment. This information is essential because it defines the scope of systems that may be analyzed further for vulnerabilities.

Once active hosts are discovered, security professionals often attempt to determine additional details about those systems. This may include identifying the operating system, determining the device type, or identifying the role that the system plays within the network.

For example, distinguishing between a web server, a database server, or a network router helps ethical hackers understand which systems are more likely to contain valuable data or critical services.

Maintaining accurate visibility of active hosts is also important for organizations themselves. Systems that are connected to the network but not properly documented can introduce security risks because they may not receive regular updates or monitoring.

1.2 Network Discovery Methods

Network discovery involves identifying the structure of a network and understanding how different systems communicate with each other. This process helps security professionals determine the boundaries of the network and identify pathways through which data flows.

During network discovery, analysts attempt to determine how devices are connected, which network segments exist, and what routing paths are used for communication. Understanding these relationships allows ethical hackers to analyze how attackers might move within a network after gaining initial access.

Network discovery techniques may involve sending communication requests to different network ranges in order to detect responsive systems. These requests help identify the location of devices and determine which segments of the network are reachable.

Another aspect of network discovery involves analyzing network routing behavior. By examining how packets travel through the network, security professionals can identify intermediary devices such as routers and gateways that manage network traffic.

Understanding network topology is important because it reveals how security controls are implemented across the infrastructure. Firewalls, network segmentation, and access control mechanisms may restrict communication between different network zones. By identifying these boundaries, ethical hackers can evaluate whether segmentation controls are properly configured.

Organizations benefit from conducting regular network discovery activities because they help maintain visibility over complex infrastructures and ensure that security policies are applied consistently across all network segments.

1.3 Service and Port Enumeration

Once active hosts have been identified, the next step is determining which services are running on those systems. Network services allow systems to communicate with each other

and provide functionality such as web hosting, email communication, file sharing, and remote administration.

Each network service typically listens on a specific communication channel known as a port. By analyzing which ports are open on a system, ethical hackers can determine what services are available and potentially accessible to external users.

Port enumeration involves sending connection attempts to a range of ports in order to identify which ones respond. If a port is open, it usually indicates that a service is actively running and waiting for communication requests.

After identifying open ports, security professionals attempt to determine which specific software is providing the service. This process may involve analyzing response messages, examining protocol behavior, or identifying unique characteristics associated with certain applications.

Understanding which services are running on a system is important because each service may contain vulnerabilities. If outdated software or insecure configurations are present, attackers may attempt to exploit those weaknesses to gain unauthorized access.

Service enumeration may also reveal unnecessary services that should not be exposed to the network. Reducing the number of publicly accessible services can significantly decrease the attack surface of an organization.

1.4 Infrastructure Mapping Techniques

Infrastructure mapping involves creating a detailed representation of the network environment based on information gathered during scanning and enumeration activities. This map helps security professionals visualize how systems are connected and where potential security risks may exist.

Mapping typically includes identifying servers, network devices, communication paths, and service relationships. By organizing this information into a structured representation, analysts can better understand how the infrastructure supports organizational operations.

Infrastructure mapping also helps identify critical systems that may require additional protection. For example, database servers, authentication services, and cloud management systems often contain sensitive information that must be carefully secured.

Another important benefit of infrastructure mapping is identifying trust relationships between systems. Some services may rely on trusted connections to other systems in order to function properly. If attackers gain control of one system, they may be able to use these trusted relationships to access additional resources.

Ethical hackers use infrastructure mapping to simulate how attackers might navigate through a network after gaining initial access. By identifying potential pathways and security

weaknesses, organizations can implement stronger network segmentation and monitoring controls.

Maintaining accurate infrastructure maps is also beneficial for system administrators and security teams. Clear visibility into the network environment allows organizations to manage resources more effectively and respond more quickly to potential security incidents.

Chapter 2: Vulnerability Discovery

Vulnerability discovery is one of the most important stages in ethical hacking and cybersecurity assessments. Once systems and services have been identified through reconnaissance and network scanning, the next step is to determine whether those systems contain weaknesses that could be exploited by attackers. These weaknesses are commonly referred to as vulnerabilities.

A vulnerability can exist in many forms. It may appear as a misconfigured system setting, a flaw in software code, an outdated application that has not been updated, or a security control that has been incorrectly implemented. Attackers constantly search for these weaknesses because they provide opportunities to gain unauthorized access, steal sensitive data, or disrupt system operations.

Modern organizations operate complex digital infrastructures that include cloud services, web applications, internal networks, databases, and third-party integrations. Each of these components introduces potential security risks if they are not properly maintained and secured. As a result, vulnerability discovery has become a continuous process rather than a one-time activity.

Ethical hackers perform vulnerability discovery in controlled and authorized environments to identify security weaknesses before malicious attackers can exploit them. By systematically examining systems, configurations, and software components, security professionals help organizations detect risks early and implement corrective measures.

This chapter explores several major sources of vulnerabilities in modern digital environments. These include security misconfigurations, software vulnerabilities, failures in patch management processes, and the structured methodologies used by security professionals to discover and evaluate weaknesses in systems.

2.1 Security Misconfigurations

Security misconfigurations are among the most common causes of cybersecurity incidents. A misconfiguration occurs when a system, application, or service is deployed with insecure settings that expose it to potential attacks.

Many digital systems are designed with flexible configuration options that allow administrators to customize how services operate. However, incorrect settings can unintentionally expose sensitive information or allow unauthorized access. These errors often occur because systems are deployed quickly, security settings are overlooked, or administrators rely on default configurations.

Common examples of security misconfigurations include leaving administrative interfaces publicly accessible, allowing unnecessary network services to remain active, or granting

excessive permissions to users and applications. In cloud environments, misconfigured storage systems may accidentally expose confidential data to the public internet.

Another example involves improper access control policies. If authentication mechanisms are not properly enforced, unauthorized users may gain access to restricted areas of a system. Similarly, poorly configured firewall rules may allow unintended network traffic to reach sensitive services.

Security misconfigurations can be particularly dangerous because they often go unnoticed for long periods of time. Attackers actively scan the internet for exposed systems that contain configuration weaknesses. When such systems are discovered, they can become easy targets for exploitation.

Ethical hackers analyze system configurations carefully in order to identify these risks. By reviewing security settings, access controls, and network configurations, they can detect weaknesses and recommend appropriate security improvements.

2.2 Software Vulnerabilities

Software vulnerabilities arise when flaws exist within the code of an application or system component. These flaws may occur during the development process due to programming errors, insecure design decisions, or insufficient security testing.

Modern software systems are extremely complex. Applications may consist of millions of lines of code and depend on numerous external libraries and frameworks. Each component introduces potential vulnerabilities that could be exploited if not properly secured.

Common categories of software vulnerabilities include input validation failures, improper authentication mechanisms, memory management errors, and insecure data handling practices. These weaknesses may allow attackers to execute malicious code, bypass authentication systems, or access sensitive information.

Web applications are particularly vulnerable because they often interact directly with users over the internet. If user input is not properly validated, attackers may inject malicious commands into application processes. These types of vulnerabilities can lead to unauthorized data access or system compromise.

Software vulnerabilities can also exist in operating systems, network devices, and embedded systems. Attackers frequently analyze widely used software products in order to discover weaknesses that can be exploited across many organizations.

Security researchers and ethical hackers play an important role in identifying these vulnerabilities. By carefully testing applications and analyzing system behavior, they can discover flaws and report them to software developers for remediation.

2.3 Patch Management Failures

Even when vulnerabilities are discovered and publicly documented, systems remain at risk if organizations fail to apply the necessary security updates. Patch management refers to the process of applying updates and fixes that address known software vulnerabilities.

Software vendors regularly release patches to correct security flaws that have been identified in their products. These updates may include bug fixes, improved security controls, and protections against newly discovered attack techniques.

However, many organizations struggle to maintain effective patch management processes. Large infrastructures may contain thousands of systems, making it difficult to track which devices require updates. Operational constraints may also delay patch deployment, particularly when updates could disrupt critical services.

When patches are not applied in a timely manner, systems remain vulnerable to attacks that exploit known weaknesses. Attackers often monitor publicly disclosed vulnerabilities and quickly develop tools that attempt to exploit unpatched systems.

In some cases, attackers may scan networks specifically for outdated software versions that are known to contain exploitable vulnerabilities. If such systems are discovered, attackers may attempt to gain unauthorized access or compromise sensitive data.

Effective patch management requires organizations to maintain accurate system inventories, monitor vulnerability disclosures, and deploy updates in a structured and timely manner. Ethical hackers often evaluate patch management practices during security assessments to determine whether organizations are adequately protecting their systems.

2.4 Security Testing Methodologies

Security testing methodologies provide structured approaches for identifying vulnerabilities within systems and applications. These methodologies help ensure that security assessments are conducted systematically and that potential weaknesses are thoroughly examined.

A common approach to security testing involves evaluating systems from both internal and external perspectives. External testing focuses on vulnerabilities that could be exploited by attackers operating outside the organization, while internal testing examines risks that may exist within internal networks.

Security testing often includes a combination of automated scanning tools and manual analysis performed by experienced security professionals. Automated tools can quickly identify known vulnerabilities, misconfigurations, and outdated software components. However, manual analysis is often necessary to uncover complex security flaws that automated systems may overlook.

Another important aspect of security testing is risk evaluation. Not all vulnerabilities present the same level of threat. Security professionals must assess how easily a vulnerability could be exploited and what potential impact it may have on organizational operations.

Structured frameworks are often used to guide security testing activities. These frameworks define standard processes for planning assessments, conducting testing procedures, documenting findings, and reporting vulnerabilities to stakeholders.

By following well established methodologies, ethical hackers can provide organizations with clear and actionable insights into their security posture. This structured approach ensures that vulnerabilities are identified effectively and that organizations can prioritize remediation efforts based on the level of risk.

Chapter 3: Authentication and Identity Attacks

Authentication and identity management systems are essential components of modern cybersecurity. These systems control who is allowed to access digital resources and determine what actions users are permitted to perform once access is granted. In most organizations, authentication mechanisms protect sensitive systems such as databases, financial platforms, internal networks, cloud environments, and administrative tools.

Because authentication systems act as the primary gatekeepers for digital infrastructure, they are frequent targets for cyber attackers. If an attacker can bypass authentication controls or obtain valid user credentials, they may gain access to systems without needing to exploit complex software vulnerabilities. This makes identity related attacks one of the most common and effective techniques used in modern cyber intrusions.

Authentication attacks often focus on weaknesses in password policies, improper identity management practices, and flaws in authentication mechanisms. Attackers may attempt to guess passwords, reuse stolen credentials from previous data breaches, or exploit weaknesses in authentication processes to gain unauthorized access.

Ethical hackers study these attack methods in order to evaluate how well an organization protects its identity systems. By analyzing authentication mechanisms and testing identity controls, security professionals can identify weaknesses that may allow attackers to compromise accounts or escalate privileges.

This chapter explores several major risks associated with authentication systems, including weak password policies, credential reuse, authentication bypass techniques, and the broader role of identity and access management in securing modern digital environments.

3.1 Weak Password Policies

Passwords remain one of the most widely used methods of authentication across digital systems. Despite advances in security technologies, many systems still rely heavily on passwords to verify user identity. Unfortunately, weak password policies often create significant security risks.

A weak password policy occurs when organizations fail to enforce strong password requirements. If users are allowed to create simple or easily predictable passwords, attackers may be able to guess those passwords through automated attempts or targeted attacks.

Common weaknesses include short password length requirements, lack of complexity rules, and failure to enforce password changes when security risks arise. Users may choose passwords based on personal information such as names, birthdays, or simple patterns that are easy to remember but also easy to guess.

Attackers frequently use automated tools that attempt thousands or even millions of password combinations in order to gain access to accounts. If password complexity requirements are weak, these tools may successfully guess valid credentials within a short period of time.

Weak password policies may also fail to enforce account lockout mechanisms. Without limits on repeated login attempts, attackers can continuously attempt password guesses without triggering security alerts.

To reduce these risks, organizations must implement strong password policies that require sufficient length, complexity, and periodic review of authentication practices. Encouraging the use of passphrases and password managers can also improve security while making it easier for users to maintain strong credentials.

3.2 Credential Reuse Risks

Credential reuse occurs when individuals use the same username and password combination across multiple services or platforms. While this practice may simplify account management for users, it creates significant security risks when one of those services experiences a data breach.

When attackers obtain credentials from compromised databases, they often attempt to reuse those credentials across other systems. This technique is known as credential stuffing. Automated tools can quickly test stolen credentials against many online services to determine whether they grant access to additional accounts.

Because many users reuse passwords across personal and professional accounts, a breach in one platform can create a chain reaction that compromises multiple systems. For example, a password leaked from a social media service might allow attackers to access corporate email accounts or cloud platforms if the same credentials are used.

Credential reuse risks are particularly dangerous for organizations because attackers may gain access to legitimate user accounts without triggering obvious security alarms. If login attempts use valid credentials, traditional security controls may not immediately detect suspicious activity.

Ethical hackers evaluate systems for susceptibility to credential reuse attacks by analyzing authentication protections and testing how well systems detect abnormal login patterns. Implementing multi factor authentication and monitoring unusual login behavior can significantly reduce the impact of credential reuse attacks.

3.3 Authentication Bypass Techniques

Authentication bypass occurs when attackers gain access to systems without successfully completing the normal authentication process. These attacks exploit weaknesses in authentication logic, session management, or application design.

In some cases, vulnerabilities in application code may allow attackers to manipulate authentication parameters or bypass login controls entirely. For example, poorly implemented authentication logic may allow attackers to skip verification steps or manipulate session tokens that identify authenticated users.

Another common issue involves improper session management. When users successfully log in, systems often generate session identifiers that maintain the authenticated state. If these session identifiers are predictable or improperly protected, attackers may be able to hijack active sessions and impersonate legitimate users.

Authentication bypass may also occur when applications fail to properly enforce access controls. If authorization checks are missing or incorrectly implemented, users may access restricted functions even without proper authentication.

These vulnerabilities often arise from complex application architectures and insufficient security testing during development. Ethical hackers carefully analyze authentication flows and application behavior to identify weaknesses that could allow unauthorized access.

Organizations can reduce authentication bypass risks by implementing strong authentication mechanisms, securing session management processes, and conducting regular security assessments of application logic.

3.4 Identity and Access Management Security

Identity and Access Management, often referred to as IAM, is the framework that organizations use to manage user identities and control access to digital resources. Effective IAM systems ensure that users only receive the level of access necessary to perform their roles.

Poorly implemented identity management systems can introduce significant security risks. If access permissions are too broad, users may gain unnecessary privileges that could be exploited if their accounts are compromised. Similarly, failure to remove access when employees change roles or leave the organization can create lingering security exposures.

A key principle in IAM security is the concept of least privilege. This principle ensures that users are granted only the minimum permissions required to perform their tasks. Limiting access rights reduces the potential impact of compromised accounts.

Another important aspect of identity management is strong authentication mechanisms. Multi factor authentication requires users to provide additional verification factors beyond passwords, such as mobile verification codes or hardware tokens. These additional controls significantly reduce the likelihood of unauthorized access.

Modern IAM systems also include monitoring and auditing capabilities. By tracking login activity and access patterns, organizations can detect suspicious behavior that may indicate compromised accounts or insider threats.

Ethical hackers often evaluate IAM implementations during security assessments to determine whether access controls are properly enforced. By identifying weaknesses in identity management practices, security professionals help organizations strengthen their authentication systems and reduce the risk of unauthorized access.

Section 7: Application and API Security

Modern digital services rely heavily on applications and application programming interfaces to deliver functionality to users, partners, and other systems. Web applications power online platforms such as banking services, e commerce systems, enterprise software, and cloud platforms. At the same time, application programming interfaces, commonly known as APIs, enable different software systems to communicate and exchange data.

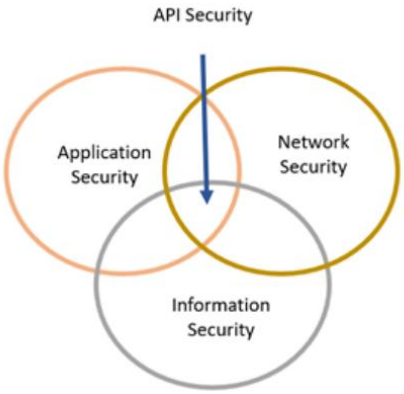

As organizations continue to build more interconnected digital services, applications and APIs have become one of the most significant components of the modern attack surface. Attackers frequently target these systems because they often handle sensitive data, authentication processes, financial transactions, and critical business operations. If security weaknesses exist within applications or APIs, attackers may be able to exploit them to access confidential information or compromise entire systems.

Application security focuses on identifying and addressing vulnerabilities that arise during the design, development, and deployment of software systems. These vulnerabilities may appear in many forms, including improper input validation, weak authentication mechanisms, insecure session management, and flawed access control implementations. Even small programming errors can sometimes create opportunities for attackers to manipulate application behavior.

APIs introduce additional security considerations because they are designed to allow structured communication between systems. If API endpoints are not properly secured, attackers may exploit them to access sensitive data, bypass authentication mechanisms, or overload services with malicious requests. As organizations adopt microservice architectures and cloud-based infrastructure, APIs play an increasingly important role in enabling scalable and distributed systems.

Another important factor in application security is the complexity of modern development environments. Applications often depend on numerous third-party libraries, frameworks, and services. Each dependency introduces potential security risks if it contains vulnerabilities or is not properly maintained.

Ethical hackers and security professionals analyze applications and APIs to identify weaknesses that attackers might exploit. By conducting structured security assessments, they can detect vulnerabilities early and help organizations implement stronger defensive controls.

This section explores the most common security risks affecting modern applications and APIs. It examines vulnerabilities in web applications, security challenges associated with APIs, and the growing importance of securing cloud and container-based environments. Understanding these risks is essential for protecting modern digital systems from increasingly sophisticated cyber-attacks.

Chapter 1: Web Application Security Risks

Web applications form the foundation of many modern digital services. Organizations use web applications to provide online platforms for customers, manage internal business operations, support financial transactions, and deliver cloud-based services. Because these applications are accessible through the internet, they are often exposed to a wide range of cyber threats.

Attackers frequently target web applications because they interact directly with users and often process sensitive information. If vulnerabilities exist within application code or configuration settings, attackers may exploit those weaknesses to gain unauthorized access, manipulate data, or disrupt services.

Web application security focuses on identifying and mitigating risks that arise from insecure coding practices, weak authentication mechanisms, poor session management, and improper handling of user input. Many of these vulnerabilities originate during the software development process when security considerations are not fully integrated into application design.

Modern web applications are also more complex than earlier systems. They often rely on multiple technologies, including client-side scripts, server-side logic, APIs, and third-party components. This complexity increases the potential for security weaknesses if proper safeguards are not implemented.

Ethical hackers analyze web applications to understand how attackers might attempt to exploit these weaknesses. By examining application behavior, testing input validation processes, and evaluating authentication systems, security professionals can identify vulnerabilities before they are exploited by malicious actors.

This chapter explores several common security risks associated with web applications, including input validation failures, broken authentication mechanisms, session management vulnerabilities, and broader security flaws that can arise in modern web application environments.

1.1 Input Validation Failures

Input validation is the process of verifying that data provided by users or external systems meets the expected format and contains only acceptable values. Web applications frequently accept input from users through forms, search fields, login pages, and application interfaces. If this input is not properly validated, attackers may manipulate it to perform malicious actions.

Input validation failures occur when applications trust user input without performing sufficient checks. Attackers may exploit this weakness by submitting specially crafted input designed to alter application behavior or interact with underlying systems in unintended ways.

For example, if an application does not properly validate data submitted through a form, an attacker may attempt to insert commands or unexpected characters that interfere with the application's processing logic. These attacks may allow attackers to access restricted information, modify database content, or disrupt normal application functionality.

Another risk occurs when applications fail to enforce proper data type restrictions. If an application expects numerical input but accepts arbitrary text values, it may create opportunities for attackers to manipulate system behavior.

Secure input validation involves verifying data length, format, and content before processing it within the application. Implementing strict validation rules helps ensure that only legitimate input is accepted and reduces the risk of malicious manipulation.

1.2 Broken Authentication Mechanisms

Authentication mechanisms are responsible for verifying the identity of users who attempt to access a web application. When authentication systems are poorly designed or incorrectly implemented, attackers may be able to bypass these protections and gain unauthorized access.

Broken authentication mechanisms often arise from weak password policies, insecure login processes, or improper handling of authentication tokens. For example, if login systems do not enforce strong password requirements or limit repeated login attempts, attackers may attempt automated password guessing attacks.

Another issue occurs when authentication credentials are transmitted or stored insecurely. If passwords or authentication tokens are not properly protected, attackers may intercept them during transmission or extract them from compromised systems.

Authentication systems may also fail to properly invalidate sessions when users log out or when authentication tokens expire. If session tokens remain valid for long periods of time, attackers who obtain these tokens may continue accessing accounts without needing to provide login credentials.

To prevent these risks, modern web applications often implement stronger authentication controls such as multi factor authentication, secure credential storage, and strict session management policies.

1.3 Session Management Vulnerabilities

Once a user successfully authenticates, web applications typically maintain the user's authenticated state through session management mechanisms. These sessions allow users to interact with the application without repeatedly entering login credentials.

Session management vulnerabilities occur when these mechanisms are improperly implemented or insufficiently protected. If attackers are able to obtain valid session identifiers, they may impersonate legitimate users and gain access to their accounts.

One common issue involves predictable or weak session identifiers. If session tokens follow a predictable pattern, attackers may attempt to guess valid session values and hijack active sessions.

Another vulnerability arises when session identifiers are exposed through insecure communication channels. If session tokens are transmitted without encryption, attackers monitoring network traffic may capture them and reuse them to access the application.

Improper session expiration policies can also create security risks. Sessions that remain active for extended periods increase the likelihood that attackers may obtain valid tokens and exploit them before they expire.

Secure session management practices include generating strong random session identifiers, enforcing secure transmission of session tokens, and implementing appropriate session expiration policies to reduce the risk of unauthorized access.

1.4 Security Flaws in Modern Web Applications

Modern web applications are built using a wide range of technologies, frameworks, and development tools. While these technologies provide powerful capabilities, they can also introduce security challenges if they are not properly configured or maintained.

One common issue involves reliance on third party libraries and frameworks. These components are widely used to accelerate development, but they may contain vulnerabilities that affect all applications using them. If developers fail to update these dependencies regularly, attackers may exploit known weaknesses.

Client-side scripting technologies can also introduce risks if user input is not properly handled. Applications that dynamically generate web content based on user input may expose vulnerabilities that allow attackers to manipulate how content is displayed or executed.

Another challenge arises from complex application architectures. Many modern web platforms consist of multiple interconnected services that communicate through APIs and microservices. If security controls are not consistently implemented across all components, attackers may exploit weak points within the system.

Ethical hackers examine these application environments to identify potential weaknesses in code logic, configuration settings, and system architecture. By detecting security flaws early, organizations can strengthen their development practices and reduce the likelihood of successful cyber-attacks.

Chapter 2: API Security Vulnerabilities

Application Programming Interfaces, commonly known as APIs, play a critical role in modern software architecture. APIs allow different software systems to communicate with each other and exchange data in a structured and efficient manner. They are widely used in web applications, mobile applications, cloud services, and enterprise platforms to enable seamless integration between different components of a system.

As organizations increasingly adopt microservice architectures and cloud-based infrastructure, APIs have become one of the most important components of modern digital ecosystems. Mobile applications rely heavily on APIs to retrieve and send data to backend systems. Cloud platforms expose APIs to manage resources and automate services. Business applications use APIs to integrate with payment systems, analytics tools, and external partners.

Because APIs often provide direct access to sensitive data and critical business functions, they have become attractive targets for cyber attackers. If APIs are not properly secured, attackers may exploit weaknesses to gain unauthorized access, retrieve confidential information, manipulate system behavior, or disrupt services.

API security vulnerabilities often arise due to improper authentication controls, excessive data exposure, lack of request validation, or insufficient protections against abuse. Unlike traditional web interfaces, APIs are designed for automated communication between systems, which means attackers can use automated tools to test large numbers of requests in a short period of time.

Ethical hackers analyze API behavior and security controls in order to identify weaknesses that could allow attackers to exploit these systems. By carefully testing authentication mechanisms, examining data responses, and evaluating request handling processes, security professionals help organizations identify and address potential vulnerabilities.

This chapter explores several major categories of API security risks, including weaknesses in authentication mechanisms, exposure of sensitive data through API responses, abuse of API

endpoints through excessive requests, and best practices that organizations can implement to strengthen API security.

2.1 API Authentication Weaknesses

Authentication is one of the most important security controls for APIs because it determines who is allowed to access the system and what actions they are permitted to perform. If authentication mechanisms are weak or improperly implemented, attackers may gain unauthorized access to API resources.

Many APIs rely on authentication tokens or API keys to verify user identity. These credentials are typically included in requests sent by applications or services. If these tokens are not securely generated, transmitted, or stored, attackers may intercept or guess them in order to gain access to protected endpoints.

Another common issue occurs when APIs fail to properly validate authentication credentials. For example, an API may check whether a request contains a token but fail to verify whether that token actually belongs to the user making the request. This type of weakness may allow attackers to manipulate requests and access unauthorized resources.

Improper authorization controls can also create vulnerabilities. Even when authentication is correctly implemented, APIs must ensure that users can only access resources that they are permitted to use. If authorization checks are missing or incorrectly configured, attackers may access data belonging to other users.

To address these risks, secure API authentication should include strong credential management, token expiration policies, and strict authorization checks that verify user permissions for each request.

2.2 Excessive Data Exposure

Excessive data exposure occurs when APIs return more information than is necessary for a particular request. Many APIs are designed to retrieve large sets of data from backend systems and then filter that data before presenting it to users. If filtering is not properly implemented, sensitive information may be unintentionally exposed.

For example, an API endpoint designed to retrieve user profile information might return additional fields such as internal identifiers, system configuration details, or private account data. Even if the application interface does not display this information to users, attackers may still access it by directly analyzing API responses.

Excessive data exposure can occur when developers rely on client-side filtering instead of restricting the data returned by the server. If sensitive information is included in the response and the client application simply hides it from view, attackers can still retrieve it by inspecting network traffic.

This vulnerability is particularly dangerous because attackers can gather valuable information about system structure, user accounts, or internal services. Such information may later be used to conduct more advanced attacks.

To prevent excessive data exposure, APIs should only return the minimum amount of data required for each request. Sensitive fields should be carefully controlled, and responses should be designed to limit unnecessary information disclosure.

2.3 Rate Limit and Abuse Issues

APIs are designed to support automated communication between systems. However, this automation also creates opportunities for attackers to abuse API endpoints by sending large numbers of requests in a short period of time.

Without proper rate limiting controls, attackers may attempt to overwhelm systems with excessive requests. These attacks can degrade system performance or cause services to become unavailable for legitimate users. In other cases, attackers may use automated scripts to test thousands of authentication attempts or extract large volumes of data from the system.

Rate limiting mechanisms help control how frequently a user or application can send requests to an API within a specific period of time. By enforcing limits on request frequency, organizations can reduce the likelihood of automated abuse and prevent attackers from overwhelming system resources.

Another risk involves API scraping, where attackers systematically retrieve large quantities of data from an API by making repeated requests. If rate limits are not enforced, attackers may be able to collect sensitive or proprietary data that should not be publicly accessible.

Monitoring and detection systems also play an important role in identifying suspicious API activity. By analyzing request patterns and identifying abnormal behavior, organizations can detect potential abuse and respond quickly to emerging threats.

2.4 API Security Best Practices

Protecting APIs requires a combination of strong authentication mechanisms, careful data management, and robust monitoring controls. Organizations must treat APIs as critical security components rather than simple communication interfaces.

One important practice is implementing strong authentication and authorization controls. APIs should require secure authentication tokens, and every request should be verified to ensure that the user has permission to access the requested resources.

Encryption is another essential security measure. All API communications should occur over secure channels to prevent attackers from intercepting sensitive data or authentication tokens during transmission.

Input validation is also necessary to ensure that incoming requests do not contain malicious data. APIs should carefully verify request parameters and reject any data that does not conform to expected formats or security policies.

Regular security testing is an important part of maintaining API security. Ethical hackers and security professionals often conduct penetration testing and vulnerability assessments to identify weaknesses in API implementations.

Finally, organizations should implement comprehensive monitoring systems that track API usage patterns and detect abnormal behavior. By analyzing logs and monitoring request activity, security teams can quickly identify potential attacks and respond before significant damage occurs.

Chapter 3: Cloud and Container Security

Cloud computing and container technologies have transformed the way modern applications are built, deployed, and managed. Organizations increasingly rely on cloud platforms to host applications, store data, and provide scalable computing resources. Containers and microservices architectures allow developers to build flexible and highly distributed systems that can be deployed quickly and updated efficiently.

While these technologies provide significant advantages in terms of scalability, flexibility, and operational efficiency, they also introduce new security challenges. Cloud environments often involve complex configurations, shared infrastructure, and automated deployment processes. If these systems are not properly secured, they may expose critical resources to cyber threats.

Containers and microservices further increase system complexity by dividing applications into smaller, interconnected components. Each component may communicate with multiple services across the network, creating many potential points of vulnerability. Attackers may attempt to exploit weaknesses in container configurations, orchestration platforms, or cloud infrastructure in order to gain unauthorized access.

Another important factor is the growing use of infrastructure as code, which allows organizations to define and deploy infrastructure using automated scripts and configuration files. While this approach improves consistency and efficiency, errors in configuration templates may introduce security risks across large numbers of systems.

Ethical hackers and security professionals analyze cloud and container environments to identify misconfigurations, insecure deployment practices, and vulnerabilities in infrastructure components. By identifying these weaknesses early, organizations can strengthen their cloud security posture and protect their digital infrastructure from modern cyber-attacks.

This chapter explores several major security challenges associated with cloud computing and container-based systems, including cloud misconfiguration risks, vulnerabilities in container and microservice environments, risks associated with infrastructure as code, and strategies for securing modern cloud architectures.

3.1 Cloud Misconfiguration Risks

Cloud misconfigurations are among the most common causes of cloud related security incidents. Cloud platforms provide a wide range of configuration options that allow organizations to control how services are deployed and accessed. However, incorrect settings may unintentionally expose sensitive data or allow unauthorized access to critical systems.

One common example involves improperly configured storage services. If access permissions are not correctly defined, sensitive files stored in cloud storage may become publicly accessible. Attackers often search for exposed storage systems that contain confidential data such as financial records, internal documents, or user information.

Another misconfiguration risk involves identity and access management settings. Cloud platforms allow administrators to assign permissions to users, services, and applications. If these permissions are too broad or improperly assigned, attackers who compromise a single account may gain access to multiple cloud resources.

Network configuration errors can also introduce security vulnerabilities. Cloud environments rely on virtual networks, firewalls, and security groups to control traffic between systems. If these controls are not properly configured, attackers may gain direct access to internal services that should remain protected.

Because cloud environments are highly dynamic and frequently updated, configuration mistakes can easily occur during deployment or system updates. Organizations must continuously monitor cloud settings and implement automated security checks to detect misconfigurations before attackers can exploit them.

3.2 Container and Microservice Vulnerabilities

Containers allow applications to run in isolated environments that package together application code, dependencies, and configuration settings. This approach simplifies deployment and ensures that applications behave consistently across different computing environments.

However, containers also introduce new security considerations. If container images contain vulnerable software components or outdated libraries, attackers may exploit those vulnerabilities to compromise the container environment.

Another potential risk involves improper container isolation. Containers are designed to operate independently from one another, but misconfigured environments may allow attackers to escape from a compromised container and access the underlying host system.

Microservice architectures increase the number of services operating within an application environment. Each microservice communicates with others through network requests and APIs. If these communications are not properly secured, attackers may intercept or manipulate data exchanged between services.

Container orchestration platforms manage large numbers of containers across distributed systems. If the orchestration environment is not properly secured, attackers may gain control over container deployments or modify application configurations.

Security professionals evaluate container images, network communication patterns, and orchestration configurations to identify potential weaknesses. By securing container environments and implementing strict access controls, organizations can reduce the risk of container-based attacks.

3.3 Infrastructure as Code Security Risks

Infrastructure as code, often abbreviated as IaC, allows organizations to define infrastructure configurations using machine readable files. These files describe how cloud resources should be created, configured, and connected. Automated tools then use these definitions to deploy infrastructure environments quickly and consistently.

This approach improves efficiency and reduces manual configuration errors. However, mistakes within infrastructure templates can introduce security risks across multiple systems. If insecure configurations are written into the code, they may be automatically deployed across entire environments.

For example, an infrastructure template may create cloud resources with overly permissive access controls. If this configuration is reused across many deployments, the same vulnerability may affect numerous systems simultaneously.

Another risk arises when sensitive information such as authentication keys, passwords, or tokens is accidentally stored within configuration files. If these files are shared through code repositories or collaboration platforms, attackers may gain access to critical credentials.

Infrastructure as code environments also require strong version control and access management. Unauthorized modifications to infrastructure templates could allow attackers to introduce malicious configurations that compromise system security.

Organizations must carefully review infrastructure templates, enforce secure configuration standards, and implement automated security scanning tools to detect vulnerabilities within infrastructure code before deployment.

3.4 Securing Modern Cloud Architectures

Securing modern cloud architectures requires a comprehensive approach that integrates security controls across all layers of the infrastructure. Organizations must address security risks related to identity management, network protection, data security, and monitoring systems.

One important strategy involves implementing strong identity and access management policies. Access to cloud resources should be limited according to the principle of least privilege, ensuring that users and services only receive the permissions necessary to perform their functions.

Network segmentation is another critical security measure. By separating different components of the infrastructure into isolated network zones, organizations can limit the potential impact of a compromised system.

Encryption should be used to protect data both during transmission and while stored in cloud environments. Encrypting sensitive information ensures that even if data is intercepted or accessed without authorization, it remains protected from exposure.

Continuous monitoring and logging systems are also essential for detecting suspicious activity within cloud environments. By analyzing system logs and network activity, security teams can identify potential threats and respond quickly to incidents.

Finally, organizations should conduct regular security assessments and penetration testing to evaluate the effectiveness of their cloud security controls. Ethical hackers play an important role in identifying weaknesses within cloud architectures and helping organizations strengthen their defenses against modern cyber threats.

Section 8: AI-Driven Cyber Attacks

Artificial intelligence has rapidly become one of the most powerful technologies shaping the modern digital world. Organizations use artificial intelligence to improve automation, analyze large volumes of data, and enhance decision making across many industries. At the same time, attackers are increasingly using these technologies to develop more advanced and scalable cyber-attack techniques.

Traditional cyber-attacks often relied on manual effort and limited automation. Attackers would carefully analyze systems, craft phishing messages, or search for vulnerabilities through time consuming processes. With the rise of artificial intelligence, many of these tasks can now be automated and executed at a much larger scale. AI systems can generate convincing phishing messages, analyze software for vulnerabilities, and adapt attack strategies based on system responses.

AI driven cyber-attacks represent a significant shift in the cybersecurity landscape. Attackers can now create highly personalized phishing campaigns that are difficult for users to distinguish from legitimate communications. Machine learning systems can analyze large datasets to identify potential weaknesses in software systems. Automated tools can continuously probe networks and applications, searching for vulnerabilities more efficiently than traditional methods.

Another growing concern involves the use of deepfake technologies and AI generated media to impersonate individuals or manipulate trust relationships. Attackers may create realistic voice recordings, images, or video content that appear to originate from trusted individuals. These techniques can be used in financial fraud, social engineering attacks, and identity manipulation schemes.

Artificial intelligence systems themselves can also become targets of cyber-attacks. Applications that rely on AI models may be vulnerable to manipulation through techniques such as prompt injection or adversarial inputs. These attacks attempt to influence how AI systems behave or extract sensitive information from them.

Ethical hackers and cybersecurity researchers are increasingly studying how AI technologies can be misused by attackers. Understanding these risks is essential for developing effective defenses against next generation cyber threats.

This section explores how artificial intelligence is being used to enhance cyber-attacks and how these technologies are changing the threat landscape. It examines AI assisted phishing campaigns, deepfake based social engineering, and new attack techniques that target AI powered systems. By understanding these emerging threats, organizations can better prepare for the evolving challenges of cybersecurity in the age of artificial intelligence.

Chapter 1: AI-Assisted Phishing and Social Engineering

Phishing and social engineering have long been among the most effective techniques used by cyber attackers. Instead of directly exploiting technical vulnerabilities in software or systems, these attacks target human behavior. Attackers attempt to manipulate individuals into revealing sensitive information, clicking malicious links, or granting unauthorized access to systems.

Traditionally, phishing campaigns required attackers to manually craft messages and distribute them to potential victims. While these attacks were sometimes successful, they often contained obvious mistakes such as poor grammar, generic messages, or suspicious formatting that could alert users to potential fraud.

The emergence of artificial intelligence has significantly changed the scale and sophistication of phishing attacks. AI systems can generate realistic text, analyze large datasets, and automate communication processes. These capabilities allow attackers to create highly convincing phishing messages and distribute them across large numbers of targets with minimal effort.

AI driven tools can analyze social media profiles, company websites, and public data sources to gather information about potential victims. This information can then be used to generate personalized messages that appear legitimate and trustworthy. As a result, phishing campaigns have become more targeted and much harder for users to recognize.

In addition to generating phishing messages, artificial intelligence can assist attackers in identifying high value targets and determining the most effective communication strategies. Automated systems can test different message formats, analyze response rates, and continuously improve attack effectiveness.

Because phishing attacks rely on human interaction, defending against them requires both technical security measures and user awareness. Organizations must implement detection technologies that identify suspicious communication patterns while also educating users about common social engineering tactics.

This chapter explores how artificial intelligence is transforming phishing and social engineering attacks. It examines automated message generation, personalized targeting techniques, AI driven email campaigns, and defensive strategies that organizations can implement to reduce the effectiveness of these attacks.

1.1 Automated Phishing Message Generation

Automated phishing message generation uses artificial intelligence to create convincing messages designed to deceive users. Modern language generation systems can produce text that closely resembles human communication, making phishing messages more believable than traditional spam emails.

Attackers can use AI systems to generate large numbers of phishing messages within a short period of time. These systems can produce emails, messages, or other forms of communication that mimic the style of legitimate organizations such as banks, technology companies, or internal corporate communications.

Unlike older phishing campaigns that relied on simple templates, AI generated messages can vary in tone, wording, and structure. This variation makes it more difficult for automated security filters to detect suspicious patterns.

AI tools can also generate phishing messages in multiple languages, allowing attackers to target individuals across different regions and organizations. This ability increases the global reach of phishing campaigns and enables attackers to adapt messages to specific cultural or professional contexts.

Automated message generation significantly reduces the effort required to launch phishing campaigns. Attackers can create thousands of unique messages that appear natural and convincing, increasing the likelihood that some recipients will respond to the attack.

1.2 Personalized Phishing Campaigns

Personalized phishing campaigns use information about specific individuals or organizations to craft targeted messages. These attacks are often referred to as spear phishing because they focus on carefully selected targets rather than sending generic messages to large numbers of people.

Artificial intelligence enhances these campaigns by analyzing publicly available information to build detailed profiles of potential victims. Data sources may include professional networking platforms, company websites, social media accounts, and publicly available documents.

By analyzing this information, AI systems can identify details such as job roles, organizational relationships, recent business activities, and personal interests. Attackers may then incorporate this information into phishing messages to make them appear authentic.

For example, a phishing message might reference a recent business meeting, a known colleague, or a specific project that the recipient is involved in. These details create a sense of legitimacy and increase the likelihood that the recipient will trust the message.

Personalized phishing campaigns are particularly dangerous because they are difficult to detect using traditional security filters. Since each message is tailored to a specific individual, it may not match known phishing patterns or templates.

Organizations must train employees to remain cautious even when messages appear highly relevant to their work or personal activities. Awareness of personalized phishing tactics is an important defense against these targeted attacks.

1.3 AI-Powered Email Targeting

Artificial intelligence also helps attackers identify the most effective targets for phishing campaigns. Instead of sending messages randomly, attackers can use AI tools to analyze large datasets and determine which individuals are most likely to respond.

These systems may examine organizational structures, communication patterns, and publicly available contact information to identify individuals who have access to valuable systems or sensitive information. For example, employees responsible for financial transactions, system administration, or executive communication may become priority targets.

AI powered targeting can also analyze behavioral patterns to determine the best time to send phishing messages. For example, attackers may send messages during busy working hours when recipients are more likely to respond quickly without carefully reviewing the content.

In corporate environments, attackers may attempt to impersonate senior executives or trusted colleagues in order to request urgent actions such as transferring funds or sharing confidential information. These attacks are sometimes referred to as business email compromise schemes.

By combining automated message generation with intelligent targeting strategies, attackers can significantly increase the success rate of phishing campaigns.

1.4 Defensive Detection Strategies

As phishing attacks become more sophisticated, organizations must implement advanced detection and prevention strategies to protect users and systems. Defensive measures typically combine technical controls, user education, and continuous monitoring.

One important strategy involves deploying email security systems that analyze incoming messages for suspicious characteristics. These systems may examine message headers, sender reputation, link destinations, and communication patterns to identify potential phishing attempts.

Artificial intelligence is also being used defensively to detect phishing campaigns. Machine learning systems can analyze large volumes of communication data and identify unusual patterns that may indicate malicious activity.

Another critical defense involves user awareness training. Employees must learn how to recognize common phishing indicators such as unexpected requests for sensitive information, urgent messages requiring immediate action, or links directing them to unfamiliar websites.

Organizations should also implement strong authentication controls such as multi factor authentication. Even if attackers successfully obtain login credentials through phishing, additional authentication factors can prevent unauthorized access to systems.

Finally, continuous monitoring and incident response capabilities allow organizations to quickly identify and respond to phishing attacks. Rapid detection helps minimize potential damage and prevents attackers from using compromised accounts to conduct further attacks within the organization.

Chapter 2: Deepfake Attacks and Identity Impersonation

Advances in artificial intelligence have enabled the creation of highly realistic synthetic media, including generated voices, images, and videos that closely resemble real individuals. These technologies, commonly referred to as deepfakes, use machine learning techniques to replicate the appearance, voice, or behavior of a person based on available data such as audio recordings, photographs, or video footage.

While deepfake technology has legitimate applications in areas such as entertainment, digital media production, and accessibility tools, it has also introduced serious cybersecurity risks. Attackers can use these technologies to impersonate trusted individuals, manipulate communication channels, and deceive organizations into performing unauthorized actions.

Deepfake based attacks often target trust relationships within organizations. If attackers can convincingly imitate a senior executive, a trusted colleague, or a known business partner, they may persuade employees to transfer funds, reveal confidential information, or grant access to secure systems. Because these communications appear authentic, victims may not immediately suspect malicious activity.

The rapid improvement of artificial intelligence systems has made it easier for attackers to generate convincing audio and video content with limited technical expertise. Publicly available recordings from social media, interviews, or corporate presentations may provide enough data to replicate a person's voice or appearance.

Deepfake attacks highlight a growing challenge for cybersecurity professionals. Traditional security systems are designed to detect technical intrusions into networks or software systems. However, deepfake attacks exploit human perception and trust, making them difficult to detect using conventional defenses.

This chapter examines how attackers use deepfake technologies to impersonate individuals and conduct social engineering attacks. It explores voice cloning techniques, AI generated video impersonation, financial fraud schemes that rely on deepfake content, and strategies organizations can implement to verify identities and defend against impersonation attacks.

2.1 Voice Cloning Attacks

Voice cloning attacks use artificial intelligence systems to replicate the voice of a specific individual. These systems analyze audio recordings of a person's speech patterns, tone, and pronunciation in order to generate synthetic audio that sounds remarkably similar to the original speaker.

Modern voice cloning technologies can reproduce a person's voice using relatively small amounts of training data. Recordings obtained from public sources such as podcasts, online videos, or social media posts may provide enough information for attackers to generate convincing voice samples.

Once a voice model has been created, attackers can generate audio messages that appear to come from the targeted individual. These messages may be used in phone calls, voice messages, or real time communication systems to manipulate victims into taking certain actions.

For example, an attacker may impersonate a senior executive and contact an employee responsible for financial transactions. By using a cloned voice that sounds authentic, the attacker may request urgent fund transfers or confidential information.

Voice cloning attacks are particularly dangerous because people often trust familiar voices. If a request appears to come from a known individual, recipients may respond quickly without verifying the authenticity of the communication.

Organizations must recognize that voice communication alone is no longer sufficient to confirm identity. Verification procedures should include additional security checks before sensitive actions are performed.

2.2 AI Generated Video Impersonation

AI generated video impersonation uses deep learning techniques to create realistic videos in which a person appears to say or do things that never actually occurred. These videos are created by training machine learning models on images and video recordings of a target individual.

Deepfake video generation systems analyze facial expressions, head movements, and speech patterns to produce synthetic footage that closely resembles real video recordings. As the technology improves, distinguishing between genuine and synthetic videos becomes increasingly difficult.

Attackers may use deepfake videos to impersonate executives, government officials, or other trusted individuals. For example, a fraudulent video message could appear to show a company leader requesting confidential data or approving a financial transaction.

Deepfake video attacks may also be used in misinformation campaigns, corporate espionage, or reputation damage operations. False video recordings can spread quickly through social media or communication platforms, creating confusion and damaging trust.

Although some technical tools can help detect manipulated media, identifying deepfake videos often requires careful analysis. Security teams may need to examine inconsistencies in visual details, audio synchronization, or metadata associated with the video file.

As deepfake technology continues to improve, organizations must develop stronger verification procedures to confirm the authenticity of video communications used in sensitive business operations.

2.3 Financial Fraud Using Deepfake Technology

One of the most concerning applications of deepfake technology is its use in financial fraud schemes. Attackers can combine voice cloning and impersonation techniques to deceive employees into transferring money or revealing financial information.

In many organizations, financial transactions are authorized through communication between employees and senior executives. Attackers may exploit these processes by impersonating executives through voice calls or video messages that request urgent financial actions.

For example, an attacker might contact a finance department employee while posing as a company executive. Using a cloned voice or deepfake video, the attacker may request an immediate transfer of funds to a specific account, claiming that the transaction is part of a confidential business deal.

Because the communication appears to originate from a trusted authority figure, employees may comply with the request without performing additional verification. Once the funds are transferred, recovering them may be extremely difficult.

Deepfake based financial fraud may also involve impersonating external partners such as vendors or suppliers. Attackers may send messages requesting payment changes or updated banking details, redirecting legitimate payments to fraudulent accounts.

Preventing these attacks requires strong internal financial controls and clear verification procedures for sensitive transactions.

2.4 Identity Verification Strategies

As deepfake attacks become more sophisticated, organizations must adopt stronger identity verification strategies to confirm the authenticity of communications. Relying solely on voice or visual confirmation is no longer sufficient in environments where synthetic media can be easily generated.

One important defense involves implementing multi factor verification procedures for sensitive requests. For example, financial approvals or system access requests may require confirmation through multiple communication channels or independent authorization processes.

Organizations should also establish clear protocols for verifying unusual or urgent requests, particularly those involving financial transactions or access to sensitive information. Employees should be encouraged to verify requests through trusted contact methods rather than responding immediately to unexpected communications.

Technical solutions may also assist in detecting synthetic media. Emerging technologies can analyze audio and video content for subtle inconsistencies that may indicate artificial generation. While these tools are still evolving, they can provide additional layers of protection against deepfake attacks.

Employee awareness training is another critical component of defense. Staff members must understand that voice recordings or video messages can potentially be manipulated using AI technologies. Encouraging skepticism and careful verification can significantly reduce the success of impersonation attacks.

By combining technical defenses with strong organizational procedures, organizations can better protect themselves against deepfake based identity impersonation and maintain trust in digital communication systems.

Chapter 3: Prompt Injection and AI System Manipulation

Artificial intelligence systems are increasingly integrated into modern applications, including customer service platforms, enterprise automation tools, decision support systems, and cybersecurity solutions. Many of these applications rely on large language models and other machine learning technologies to process user input, generate responses, and assist with complex tasks.

While these technologies offer significant benefits in terms of automation and efficiency, they also introduce new security challenges. AI systems interact directly with user input and external data sources, which means attackers may attempt to manipulate these inputs in order to influence system behavior. One of the most important emerging threats in this area is known as prompt injection.

Prompt injection attacks occur when malicious instructions are inserted into the input provided to an AI system. These instructions attempt to override the intended behavior of the model and cause it to perform unintended actions. Because AI systems often interpret input in flexible ways, they may follow these malicious instructions if proper safeguards are not in place.

In addition to prompt injection attacks, AI powered applications may face other security risks such as data leakage, manipulation of system outputs, and exploitation of trust relationships between AI systems and users. Attackers may attempt to extract sensitive information, manipulate automated decisions, or disrupt normal operations by influencing how AI models interpret input.

As organizations deploy AI powered applications across many areas of business and technology, understanding these risks becomes increasingly important. Developers and security professionals must design AI systems with strong safeguards to ensure that they behave securely even when interacting with untrusted inputs.

This chapter explores the security challenges associated with prompt injection and AI system manipulation. It examines how prompt injection attacks operate, the risks that AI powered applications may face, the potential for data leakage through AI interactions, and the strategies organizations can implement to protect AI systems from malicious manipulation.

3.1 How Prompt Injection Works

Prompt injection is a technique used to manipulate the behavior of an AI system by inserting malicious instructions into the input that the system processes. AI language models generate responses based on the prompts they receive, and attackers may attempt to exploit this behavior by crafting inputs that override the intended instructions of the application.

For example, an AI powered assistant may be designed to answer questions about a company's internal documentation. If an attacker provides a prompt that includes

instructions directing the AI to ignore previous guidelines or reveal hidden information, the system may respond in unintended ways if proper safeguards are not implemented.

Prompt injection attacks can be particularly dangerous in systems that integrate AI models with other tools or databases. In these environments, AI systems may retrieve information from internal systems, generate automated responses, or perform actions based on user input. If attackers manipulate the prompt, they may influence how the AI interacts with these systems.

Another risk arises when AI systems combine user input with internal instructions that guide system behavior. If malicious instructions are inserted into user input, they may interfere with the intended processing logic and cause the system to behave incorrectly.

Because AI systems often treat input as natural language rather than strict commands, detecting malicious prompts can be challenging. Developers must carefully design input handling mechanisms to ensure that external instructions cannot override critical system safeguards.

3.2 Risks in AI Powered Applications

AI powered applications are being integrated into a wide range of services, including chatbots, automated support systems, content generation platforms, and decision support tools. While these applications improve efficiency and user experience, they also introduce new categories of security risks.

One major risk involves unauthorized access to internal systems through AI interfaces. If AI applications are connected to company databases or operational tools, attackers may attempt to manipulate prompts in order to retrieve sensitive information or trigger unauthorized actions.

Another concern involves manipulation of AI generated outputs. Attackers may attempt to influence the model's responses in order to spread misinformation, manipulate business decisions, or generate misleading content.

AI powered applications may also rely on external data sources or automated retrieval systems. If these data sources contain malicious or misleading information, the AI system may incorporate that information into its responses, potentially spreading inaccurate or harmful content.

Additionally, attackers may exploit AI systems to generate malicious content at scale. Automated systems capable of generating text, images, or other forms of media may be used to support disinformation campaigns, spam operations, or social engineering attacks.

Because AI powered systems often interact directly with users and automated processes, organizations must carefully evaluate the potential security implications of integrating AI into critical workflows.

3.3 Data Leakage Through AI Systems

Data leakage occurs when sensitive information is unintentionally exposed through AI interactions. AI models often process large amounts of data and may be connected to internal knowledge bases, company documents, or other private resources.

If AI systems are not properly designed to restrict access to sensitive data, attackers may attempt to extract confidential information through carefully crafted prompts. For example, an attacker might ask a series of questions designed to reveal internal system details, proprietary information, or private records.

Another risk arises when AI systems are trained on sensitive datasets. In some cases, models may unintentionally reproduce fragments of training data when generating responses. If the training data includes confidential information, it could potentially be exposed through model outputs.

Data leakage can also occur when AI systems are integrated with document retrieval systems that search internal databases. If proper access controls are not enforced, attackers may be able to retrieve documents or information that should remain restricted.

Organizations must implement strong data access controls and carefully design AI workflows to ensure that sensitive information cannot be exposed through user interactions.

3.4 Security Strategies for AI Applications

Protecting AI powered systems requires a combination of secure system design, strong access controls, and continuous monitoring. As AI technologies become more integrated into critical infrastructure, organizations must treat AI security as an essential component of their overall cybersecurity strategy.

One important strategy involves carefully controlling how user input is processed by AI systems. Input validation mechanisms should detect and filter potentially malicious instructions that attempt to override system behavior.

Another important measure is restricting access to sensitive data. AI systems should only be able to access the specific information required to perform their tasks. Implementing strict access control policies helps prevent attackers from retrieving confidential data through AI interactions.

Developers should also implement safeguards that limit the actions AI systems can perform. For example, AI systems that interact with external tools or databases should operate within defined boundaries to prevent unauthorized operations.

Monitoring and logging AI interactions can also help identify suspicious activity. By analyzing patterns of prompts and responses, security teams may detect attempts to manipulate AI behavior or extract sensitive information.

Finally, regular security testing and risk assessments should be conducted for AI powered applications. Ethical hackers and security researchers play an important role in identifying potential weaknesses in AI systems and helping organizations develop stronger defenses against emerging threats.

By implementing these strategies, organizations can harness the benefits of artificial intelligence while reducing the risk of manipulation, data leakage, and other security challenges associated with AI technologies.

Section 9: Defensive Foundations

Modern cybersecurity is no longer limited to preventing simple technical attacks. Organizations today operate in complex digital environments that include cloud infrastructure, distributed applications, remote workforces, mobile devices, and AI driven systems. This growing complexity creates a wide range of potential vulnerabilities that attackers may attempt to exploit.

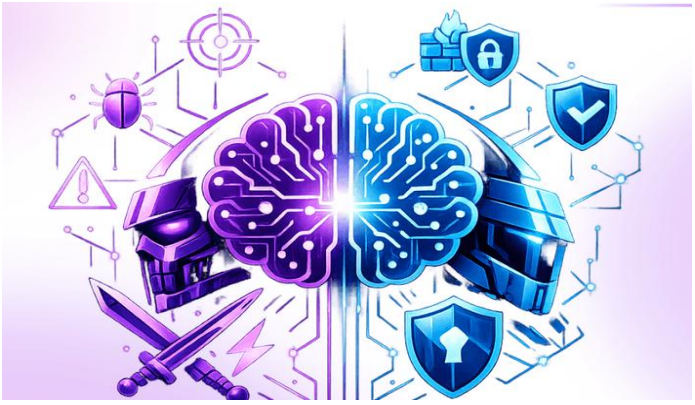

In such an environment, effective cybersecurity requires a strong defensive foundation. Rather than relying on a single security tool or technology, organizations must build layered defenses that combine secure system design, continuous monitoring, threat intelligence, and rapid incident response capabilities. These defensive foundations help ensure that even if one layer of protection fails, additional safeguards remain in place to detect and contain threats.

Cybersecurity defenses must also be designed with the assumption that attacks will occur. No system can be guaranteed to remain completely secure, especially in an environment where attackers continuously develop new techniques and technologies. As a result, organizations must focus not only on preventing attacks but also on detecting suspicious activity quickly and responding effectively when incidents occur.

A strong defensive strategy begins with fundamental security principles such as access control, network segmentation, system hardening, and vulnerability management. These measures reduce the attack surface and limit the potential damage that attackers can cause if they gain access to a system.

In addition to technical safeguards, organizations must also develop operational security capabilities. Security teams must be able to monitor network activity, analyze potential threats, and coordinate responses to incidents in real time. Automated security tools and artificial intelligence systems can assist in this process by identifying unusual behavior and alerting analysts to potential threats.

Human awareness is another critical component of defensive security. Employees often serve as the first line of defense against cyber-attacks, particularly those involving phishing,

social engineering, or credential theft. Training programs and clear security policies help ensure that staff members understand their role in protecting organizational systems.

This section explores the core defensive strategies that organizations must implement to protect their digital infrastructure. It examines the principles of layered security, network defense strategies, incident response preparation, and the role of human awareness in building resilient cybersecurity programs. By establishing strong defensive foundations, organizations can significantly reduce their exposure to cyber threats and improve their ability to respond to emerging risks in the evolving digital landscape.

Chapter 1: Security Architecture Principles

Effective cybersecurity begins with strong security architecture. Security architecture defines how systems, networks, applications, and data are structured and protected within an organization. Rather than relying on isolated security tools, a well-designed architecture integrates multiple protective layers that work together to reduce risk and limit the impact of attacks.

Modern organizations operate highly interconnected digital environments that include cloud platforms, enterprise applications, remote work infrastructure, and mobile devices. These environments must be designed with security in mind from the beginning. If security is added only after systems are deployed, vulnerabilities may already exist that attackers can exploit.

Security architecture focuses on creating resilient systems that can resist attacks, detect intrusions, and recover quickly when incidents occur. This approach involves implementing layered defenses, controlling access to resources, separating critical systems, and designing software and infrastructure with strong security practices.

In addition to protecting against external threats, security architecture must also address internal risks such as insider threats, misconfigurations, and accidental data exposure. By applying well established security principles, organizations can significantly reduce their attack surface and improve their overall security posture.

This chapter explores several fundamental principles of modern security architecture, including defense in depth strategies, zero trust security models, network segmentation, and secure system design. Together, these principles form the foundation of a resilient cybersecurity framework.

1.1 Defense in Depth Strategies

Defense in depth is a security strategy that uses multiple layers of protection to safeguard systems and data. Instead of relying on a single security mechanism, this approach ensures that if one defense layer fails, additional layers remain in place to detect and stop potential attacks.

These layers may include firewalls, intrusion detection systems, authentication controls, endpoint protection tools, encryption technologies, and continuous monitoring systems. Each layer addresses different aspects of system security and helps reduce the likelihood that attackers can reach sensitive resources.

For example, a typical defense in depth architecture may begin with perimeter security controls that filter incoming network traffic. Behind these controls, internal firewalls and monitoring systems analyze traffic moving within the network. Additional protections such

as endpoint security software safeguard individual devices, while access control systems restrict user permissions.

Defense in depth also includes administrative and operational controls. Security policies, employee training programs, and incident response procedures all contribute to strengthening the overall defense strategy.

One of the primary advantages of defense in depth is that it reduces the impact of individual vulnerabilities. Even if attackers bypass one security layer, they must overcome multiple additional defenses before gaining full access to a system.

This layered approach is especially important in modern environments where attackers often use sophisticated techniques to evade single security controls.

1.2 Zero Trust Architecture

Zero trust architecture is a modern security model based on the principle that no user or system should be automatically trusted, regardless of whether it is located inside or outside the network. Traditional security models assumed that systems inside a corporate network could be trusted, but this assumption is no longer valid in today's distributed environments.

In a zero-trust architecture, every request for access to a resource must be verified before it is allowed. This verification process may include authentication, device validation, behavioral analysis, and evaluation of contextual factors such as location or network conditions.

Zero trust systems continuously evaluate whether users and devices should retain access to resources. If suspicious activity is detected, access permissions may be reduced or revoked immediately.

For example, if an employee attempts to access a sensitive database from an unfamiliar device or location, the system may require additional verification steps before granting access. This dynamic security approach helps prevent unauthorized access even if an attacker obtains valid credentials.

Zero trust architecture also emphasizes the principle of least privilege. Users and applications receive only the minimum level of access required to perform their tasks. Limiting permissions reduces the potential damage that attackers can cause if they compromise an account.

As organizations adopt cloud computing and remote work environments, zero trust architecture has become an essential component of modern cybersecurity strategies.

1.3 Network Segmentation

Network segmentation is the practice of dividing a network into smaller, isolated sections in order to control traffic flow and reduce the spread of cyber-attacks. Instead of allowing all

devices to communicate freely within a network, segmentation restricts communication between different systems based on defined security policies.

This approach is particularly important for protecting critical infrastructure and sensitive data. If an attacker gains access to one part of the network, segmentation can prevent the attacker from moving laterally to other systems.

For example, an organization may separate its corporate user network from its financial systems, research environments, or production infrastructure. Each segment is protected by security controls that regulate access between network zones.

Network segmentation is often implemented using firewalls, virtual networks, and access control policies. Modern cloud platforms also provide segmentation capabilities that allow organizations to isolate workloads and applications within their infrastructure.

Microsegmentation is an advanced form of network segmentation that applies security controls at the level of individual applications or workloads. This granular approach further limits the ability of attackers to move across systems.

By limiting communication pathways within the network, segmentation reduces the potential impact of breaches and helps organizations contain security incidents more effectively.

1.4 Secure System Design

Secure system design involves building systems with security principles integrated into the development and architecture process. Instead of attempting to fix vulnerabilities after deployment, secure design ensures that potential risks are considered during the initial planning and implementation stages.

One key principle of secure design is minimizing the attack surface. Systems should expose only the services and interfaces that are necessary for operation. Unnecessary components, open ports, and unused services increase the number of potential entry points for attackers.

Another important practice involves implementing strong authentication and authorization mechanisms. Systems must verify the identity of users and applications before granting access to sensitive resources.

Secure design also includes protecting data through encryption, both when it is stored and when it is transmitted across networks. Encryption helps ensure that sensitive information cannot be easily accessed even if attackers intercept communications or gain access to storage systems.

Software developers should follow secure coding practices to prevent vulnerabilities such as injection attacks, authentication bypasses, and improper input validation. Regular security testing, including code reviews and vulnerability assessments, helps identify weaknesses before systems are deployed.

In addition, secure system design includes mechanisms for monitoring and logging system activity. These capabilities allow security teams to detect unusual behavior and investigate potential security incidents.

By incorporating security into system architecture from the beginning, organizations can build resilient systems that are better prepared to resist and recover from cyber attacks.

Chapter 2: Detection and Monitoring

Preventing cyber-attacks is an important part of cybersecurity, but prevention alone is not sufficient in modern digital environments. Attackers continuously develop new techniques to bypass traditional security controls, exploit previously unknown vulnerabilities, and disguise malicious activity within normal network traffic. Because of this evolving threat landscape, organizations must assume that some attacks may eventually penetrate their defenses.

Detection and monitoring systems play a critical role in identifying suspicious activity and responding to threats before significant damage occurs. These systems continuously observe networks, systems, applications, and user behavior in order to detect patterns that may indicate malicious activity.

Modern detection strategies rely on a combination of automated tools, data analysis techniques, and security expertise. Security teams analyze large volumes of data generated by networks, devices, and applications to identify potential threats. This process often involves analyzing system logs, correlating security events across multiple systems, and identifying abnormal behavior that may indicate unauthorized access or system compromise.

Effective monitoring allows organizations to identify attacks at an early stage, reduce response time, and limit the potential impact of security incidents. Without proper monitoring capabilities, organizations may remain unaware of intrusions for extended periods, allowing attackers to establish persistence, steal data, or disrupt operations.

This chapter explores the key technologies and strategies used in cybersecurity detection and monitoring. It examines security monitoring tools, the role of log analysis and event correlation, behavioral monitoring systems that detect unusual activity, and structured threat detection frameworks used by modern security operations centers.

2.1 Security Monitoring Tools

Security monitoring tools provide the foundation for observing and analyzing activity across an organization's digital environment. These tools collect data from various sources such as servers, network devices, cloud platforms, and endpoint systems in order to detect potential security threats.

One of the most widely used monitoring platforms is the Security Information and Event Management system, commonly referred to as SIEM. SIEM platforms collect and store logs from many different systems and provide centralized visibility into security events across the organization. By aggregating information from multiple sources, SIEM systems help security teams identify patterns that may indicate suspicious behavior.

Endpoint detection and response systems also play a significant role in security monitoring. These tools focus on monitoring individual devices such as computers, servers, and mobile

systems. They analyze system activity to detect malware infections, unauthorized software execution, or suspicious changes in system behavior.

Network monitoring tools observe traffic flowing across network infrastructure. These systems analyze communication patterns between devices and may detect anomalies such as unusual data transfers, communication with known malicious servers, or abnormal traffic volumes.

Cloud environments require specialized monitoring tools that provide visibility into cloud infrastructure and services. These tools monitor user access, configuration changes, and application activity within cloud platforms.

By integrating these monitoring tools into a centralized security operations environment, organizations can gain comprehensive visibility into their digital infrastructure and improve their ability to detect emerging threats.

2.2 Log Analysis and Event Correlation

Logs are one of the most valuable sources of information in cybersecurity monitoring. Nearly every system, application, and network device generates logs that record events such as user logins, configuration changes, system errors, and network connections.

Analyzing these logs helps security teams understand what is happening within their infrastructure. By examining log data, analysts may identify unusual login attempts, unauthorized system changes, or suspicious network activity.

However, modern organizations generate enormous volumes of log data, making manual analysis impractical. Automated log analysis tools help process and organize this data, enabling analysts to focus on events that may indicate potential threats.

Event correlation is an important technique used in log analysis. Instead of examining individual events in isolation, correlation systems analyze relationships between events occurring across multiple systems. For example, a login attempts from an unfamiliar location combined with unusual data access patterns may indicate a compromised account.

Correlation engines often use predefined rules or machine learning models to identify suspicious patterns. These systems can generate alerts when certain combinations of events occur, allowing security teams to investigate potential incidents quickly.

Effective log analysis requires organizations to collect logs consistently across all critical systems, maintain secure log storage, and ensure that monitoring systems have access to accurate and timely data.

2.3 Behavioral Monitoring Systems

Behavioral monitoring systems focus on detecting unusual patterns of activity rather than relying solely on known attack signatures. These systems analyze how users, devices, and

applications normally behave and then identify deviations that may indicate malicious activity.

User behavior analytics systems monitor patterns such as login times, device usage, data access patterns, and network activity. If a user's behavior suddenly changes in unexpected ways, such as accessing sensitive data at unusual hours or from unfamiliar locations, the system may generate an alert.

Behavioral monitoring is particularly valuable for detecting insider threats and compromised accounts. Because attackers often use legitimate credentials to access systems, traditional security tools may not recognize the activity as malicious. Behavioral analysis can identify subtle indicators that suggest unauthorized access.

Machine learning techniques are frequently used to build behavioral models. These models analyze historical data in order to establish a baseline of normal activity. Once the baseline is established, the system continuously compares new activity against expected patterns.

Behavioral monitoring systems may also analyze network traffic, application behavior, and system processes to identify anomalies that could indicate malware infections or unauthorized system modifications.

Although behavioral analysis can produce valuable insights, it must be carefully tuned to reduce false positives. Excessive alerts may overwhelm security teams and make it more difficult to identify genuine threats.

2.4 Threat Detection Frameworks

Threat detection frameworks provide structured methods for identifying and analyzing cyber threats. These frameworks help organizations understand how attackers operate and how different types of malicious activities relate to one another.

One widely used approach involves mapping security events to stages of an attack lifecycle. By understanding how attacks typically progress, security teams can identify indicators that suggest an attacker is moving through different phases of an intrusion.

Threat intelligence also plays an important role in detection frameworks. Threat intelligence sources provide information about known attacker techniques, malicious infrastructure, and emerging cyber threats. Integrating this intelligence into monitoring systems helps organizations detect activity associated with known threat actors.

Detection frameworks also support the development of security use cases. A use case defines a specific type of suspicious activity that should trigger an alert. For example, a use case might involve detecting repeated failed login attempts followed by a successful login from an unusual location.

Security operations centers often use these frameworks to guide investigation and response processes. When an alert is generated, analysts can use the framework to determine the likely stage of the attack and decide what actions should be taken to contain the threat.

By combining monitoring tools, log analysis techniques, behavioral analysis, and structured detection frameworks, organizations can significantly improve their ability to identify and respond to cyber threats in real time.

Chapter 3: Responsible Disclosure and Ethical Practice

Cybersecurity research and ethical hacking play a vital role in improving the safety of digital systems. Security researchers, penetration testers, and ethical hackers often discover vulnerabilities that could potentially be exploited by malicious actors. When these weaknesses are identified and reported responsibly, organizations can fix them before they are used in real world attacks.

However, discovering vulnerabilities also creates ethical and legal responsibilities. Security professionals must ensure that their research does not harm systems, violate privacy, or expose sensitive information. Responsible disclosure practices help ensure that vulnerabilities are handled in a way that protects both organizations and users.

Responsible disclosure involves notifying affected organizations about security weaknesses, allowing them time to investigate and resolve the issue before the vulnerability becomes publicly known. This process requires cooperation between researchers, companies, and sometimes government agencies in order to ensure that security issues are addressed safely and effectively.

Ethical practice is also essential for maintaining trust within the cybersecurity community. Ethical hackers must follow professional standards that emphasize legality, transparency, and respect for privacy. By adhering to these principles, security professionals contribute to a safer digital environment while advancing knowledge about emerging threats.

This chapter explores the principles of responsible vulnerability disclosure and ethical cybersecurity practices. It discusses vulnerability reporting processes, coordination between researchers and organizations, ethical hacking guidelines, and the importance of building a collaborative security community.

3.1 Vulnerability Reporting Processes

When a security researcher discovers a vulnerability in a system, application, or network, the first step is to report the issue through an appropriate vulnerability reporting process. Many organizations maintain formal reporting channels that allow researchers to submit security findings in a structured manner.

These reporting processes typically include dedicated security contact addresses, vulnerability disclosure platforms, or bug bounty programs. Researchers provide technical details describing the vulnerability, the systems affected, and the potential impact of the issue. Supporting information such as proof-of-concept demonstrations or logs may help organizations understand the severity of the problem.

Clear and detailed reporting helps security teams reproduce the issue and develop appropriate fixes. Reports should focus on explaining the vulnerability without unnecessarily exposing sensitive information or causing disruption to production systems.

Some organizations provide structured vulnerability disclosure policies that outline how researchers should report issues and what response timelines they can expect. These policies help ensure that communication between researchers and organizations remains professional and effective.

Responsible reporting also involves giving organizations sufficient time to investigate and resolve the vulnerability before public disclosure occurs. This approach helps prevent attackers from exploiting the issue before a fix becomes available.

3.2 Coordinating with Organizations

After a vulnerability is reported, coordination between the researcher and the affected organization becomes essential. Effective communication helps ensure that the vulnerability is properly understood and resolved without creating additional risks.

Security teams may request additional information from the researcher in order to reproduce the issue or evaluate its impact. In some cases, organizations may involve internal development teams, infrastructure engineers, or security analysts to analyze the vulnerability and determine the appropriate mitigation strategy.

The process of resolving vulnerabilities often involves testing patches, updating software components, or modifying system configurations. These changes must be carefully implemented to avoid disrupting normal system operations.

Researchers may also assist organizations by verifying that the vulnerability has been successfully resolved after the fix is applied. This cooperative process helps ensure that the security issue has been properly addressed.

Once the vulnerability has been fixed, organizations and researchers may agree on coordinated public disclosure. This may include publishing a security advisory, technical report, or research paper describing the vulnerability and the mitigation steps taken to resolve it.

Coordinated disclosure helps share knowledge with the broader cybersecurity community while ensuring that users have access to the necessary updates before details about the vulnerability become widely available.

3.3 Ethical Hacking Guidelines

Ethical hackers must follow strict guidelines to ensure that their activities remain legal and responsible. Unlike malicious attackers, ethical hackers conduct security testing with the goal of improving system security rather than exploiting vulnerabilities for personal gain.

One of the most important principles of ethical hacking is obtaining proper authorization before conducting security testing. Penetration testing and vulnerability assessments should only be performed with explicit permission from the system owner or organization responsible for the infrastructure.

Ethical hackers must also respect privacy and confidentiality. During security assessments, researchers may encounter sensitive data such as user information, financial records, or proprietary business information. This data must be protected and never disclosed without authorization.

Another key guideline involves minimizing potential harm to systems during testing. Ethical hackers should avoid actions that could disrupt services, damage data, or negatively impact users.

Documentation and transparency are also important aspects of ethical practice. Security researchers should carefully record their testing methods, findings, and conclusions so that organizations can understand and address the issues identified.

By following ethical hacking guidelines, researchers contribute to improving system security while maintaining trust with organizations and the broader public.

3.4 Building a Responsible Security Community

The cybersecurity community plays an essential role in protecting digital infrastructure around the world. Security researchers, developers, organizations, and government agencies must collaborate to identify vulnerabilities, share knowledge, and respond to emerging threats.

Responsible security communities encourage open communication, cooperation, and knowledge sharing. Conferences, research publications, and collaborative platforms allow professionals to exchange ideas about new attack techniques, defense strategies, and security technologies.

Bug bounty programs are one example of how organizations can engage with the security community. These programs reward researchers for discovering and responsibly reporting vulnerabilities in software systems. By incentivizing ethical research, organizations gain access to valuable security insights while helping protect their users.

Educational initiatives also help strengthen the security community by training new professionals in ethical hacking practices and cybersecurity principles. Universities, training programs, and professional organizations play an important role in developing the next generation of security experts.

A strong and responsible cybersecurity community benefits everyone. When researchers, organizations, and governments work together to identify and address vulnerabilities, the overall resilience of the global digital ecosystem improves.

Through responsible disclosure, ethical practice, and collaborative engagement, cybersecurity professionals help create a safer and more secure digital world.

Section 10: Hands-On Ethical Hacking Labs

Understanding cybersecurity concepts is essential, but practical experience is equally important for developing real security expertise. Ethical hacking requires the ability to analyze systems, identify weaknesses, and test defensive mechanisms in realistic environments. Hands on laboratories provide an opportunity to apply theoretical knowledge in controlled scenarios that simulate real world security challenges.

Practical cybersecurity training allows learners to explore how attacks are performed and how defenses can be implemented to prevent them. By working in isolated lab environments, security professionals can safely experiment with techniques such as network scanning, vulnerability assessment, system exploitation, and security monitoring without risking damage to production systems.

Hands on labs also help develop the critical thinking skills required for ethical hacking. Security professionals must learn to observe system behavior, analyze technical data, and identify patterns that may indicate vulnerabilities or malicious activity. These investigative skills are essential when responding to real security incidents.

Modern cybersecurity labs often simulate enterprise environments that include web applications, network infrastructure, databases, and cloud services. These environments allow learners to practice identifying vulnerabilities, exploiting weaknesses under controlled conditions, and implementing defensive strategies to protect systems.

In addition to technical skills, ethical hacking labs reinforce responsible security practices. Participants learn to follow structured testing methodologies, document their findings, and communicate vulnerabilities clearly so that organizations can address them effectively.

This section introduces a series of practical ethical hacking exercises designed to demonstrate common attack techniques and defensive strategies. These labs focus on reconnaissance, vulnerability discovery, authentication security, application testing, and monitoring techniques. By completing these exercises, readers will gain a deeper understanding of how cybersecurity attacks occur and how effective defenses can be implemented to protect modern digital systems.

Through practical experimentation and guided exercises, these labs help bridge the gap between cybersecurity theory and real-world security operations.

Chapter 1: Building a Safe Testing Environment

Practical cybersecurity learning requires experimentation, testing, and hands on exploration of systems and networks. However, performing security testing on real production systems without authorization is both unethical and illegal. For this reason, ethical hackers and cybersecurity professionals use controlled lab environments where they can safely practice security testing techniques.

A safe testing environment allows researchers and learners to explore how vulnerabilities work, how attacks are executed, and how defensive strategies can be implemented. These environments are isolated from production networks and external systems, ensuring that experiments do not cause unintended damage or disruption.

Cybersecurity labs often replicate real world technology environments that include operating systems, network infrastructure, web applications, and databases. By recreating these environments in a controlled setting, security professionals can simulate realistic attack scenarios and learn how to identify weaknesses before attackers exploit them.

Modern virtualization technologies make it possible to build complex testing environments on a single computer. Virtual machines, container platforms, and network simulation tools allow security professionals to create multiple systems that interact with each other in a realistic way.

This chapter explores the process of building a safe cybersecurity testing environment. It explains how to set up a dedicated lab for ethical hacking practice, how virtualization technologies support testing environments, and how intentionally vulnerable systems can be used to practice vulnerability discovery and exploitation techniques.

1.1 Setting Up a Cybersecurity Lab

A cybersecurity lab is a controlled environment where security professionals can safely experiment with hacking techniques and defensive tools. The purpose of a lab is to simulate real world systems while ensuring that testing activities remain isolated from production environments and external networks.

The first step in creating a cybersecurity lab is selecting appropriate hardware and computing resources. Many labs can be built using a single powerful computer that supports virtualization software. Systems with sufficient memory, processing power, and storage capacity allow multiple virtual machines to run simultaneously.

Network isolation is an important part of lab design. The testing environment should be separated from the main internet connection or corporate network whenever possible. Isolated networks prevent accidental exposure of vulnerable systems to external attackers and ensure that experimental traffic does not interfere with other systems.

Lab environments often include multiple types of systems such as attacker machines, target machines, and monitoring systems. The attacker machine is typically a security testing platform that includes tools for scanning networks, analyzing vulnerabilities, and performing penetration testing activities. Target machines simulate systems that may contain vulnerabilities for testing purposes.

Documentation is another important component of a cybersecurity lab. Recording configurations, network settings, and testing procedures helps ensure that experiments can be repeated and analyzed effectively.

A well-designed lab provides a safe space for learning and experimentation while encouraging responsible cybersecurity practices.

1.2 Virtual Machines and Testing Environments

Virtualization technology plays a central role in modern cybersecurity labs. Virtual machines allow multiple operating systems to run on a single physical computer, each functioning as an independent system with its own operating environment.

Using virtualization software, security professionals can create separate virtual machines that represent different parts of a network environment. For example, one virtual machine may function as a web server, another as a database server, and another as a workstation used by a simulated user.

One of the major advantages of virtual machines is the ability to quickly reset or restore systems to a previous state. If a testing activity causes system instability or compromise, the virtual machine can be reverted to an earlier snapshot. This capability allows researchers to experiment with potentially destructive techniques without permanently damaging the system.

Virtualization also enables network simulation. Virtual machines can be connected through virtual networks that simulate internal infrastructure. These networks may include routers, firewalls, and multiple subnets, allowing complex testing scenarios to be created within a controlled environment.

Another benefit of virtualization is flexibility. Security professionals can quickly create new systems, install different operating systems, and test various configurations without needing additional physical hardware.

Through virtualization technologies, even small labs can simulate enterprise scale environments that provide valuable hands-on learning opportunities for cybersecurity professionals.

1.3 Simulated Vulnerable Systems

Simulated vulnerable systems are intentionally insecure machines designed for educational and research purposes. These systems contain known vulnerabilities that allow learners to

practice identifying weaknesses, performing exploitation techniques, and understanding how security flaws can be discovered and mitigated.

Using vulnerable systems is an effective way to learn cybersecurity because they provide realistic examples of common security mistakes. These may include outdated software, weak authentication mechanisms, misconfigured services, or vulnerable web applications.

When working with simulated vulnerable systems, learners can practice techniques such as network scanning, vulnerability identification, and privilege escalation. These exercises help develop the technical skills required for ethical hacking and penetration testing.

Vulnerable systems are often distributed as preconfigured virtual machines that can be easily imported into virtualization platforms. These systems are designed to mimic real operating environments while ensuring that the vulnerabilities remain contained within the lab environment.

In addition to practicing attack techniques, learners can also use these systems to develop defensive skills. After identifying vulnerabilities, security professionals can analyze how the weaknesses occur and implement mitigation strategies such as patching software, strengthening authentication policies, or adjusting security configurations.

By working with simulated vulnerable environments, cybersecurity learners gain practical experience that strengthens their understanding of both offensive and defensive security techniques.

Chapter 2: Practical Security Testing Exercises

Practical security testing is one of the most effective ways to understand how vulnerabilities appear in real systems and how attackers may attempt to exploit them. Ethical hackers and security professionals must develop the ability to analyze systems, identify weaknesses, and evaluate security controls through structured testing activities.

Security testing exercises allow learners to move beyond theoretical knowledge and engage directly with systems in controlled environments. By performing vulnerability analysis, network inspection, and application testing, learners gain valuable experience in recognizing common security weaknesses and understanding how defensive mechanisms operate.

Hands on exercises also help develop investigative and analytical thinking. Security professionals must interpret scan results, analyze system responses, and identify patterns that indicate potential vulnerabilities. These skills are essential for penetration testing, security auditing, and incident response.

In controlled lab environments, security testing exercises can safely simulate many real world attack techniques. Learners can analyze network services, test web application security, and evaluate system configurations without risking harm to production systems.

This chapter introduces several practical security testing exercises that focus on vulnerability analysis, network security analysis, and application security testing. Each exercise demonstrates fundamental techniques used by ethical hackers to identify and analyze potential security weaknesses.

2.1 Vulnerability Analysis Practice

Vulnerability analysis is the process of identifying security weaknesses within systems, applications, or network infrastructure. Security professionals use vulnerability scanning tools to automatically detect known vulnerabilities and configuration issues.

A common tool used for vulnerability scanning in ethical hacking labs is **OpenVAS** or **Nessus**, but basic reconnaissance often begins with **Nmap**, which identifies open ports and services.

Step 1: Identify Active Systems

nmap -sn 192.168.1.0/24

This command performs a network scan to identify active hosts within the network.

Step 2: Scan for Open Ports and Services

nmap -sS -sV 192.168.1.10

Explanation

- **-sS** performs a stealth SYN scan

- **-sV** identifies service versions running on detected ports

Example output may show services such as

```
PORT     STATE SERVICE VERSION
22/tcp   open  ssh     OpenSSH 7.6
80/tcp   open  http    Apache 2.4.29
3306/tcp open  mysql   MySQL 5.7
```

These results indicate which services may require further security analysis.

Step 3: Scan for Known Vulnerabilities

nmap --script vuln 192.168.1.10

The vulnerability scanning script checks services for known weaknesses and misconfigurations.

Security analysts review these results to determine which vulnerabilities require further investigation or remediation.

2.2 Network Security Analysis

Network security analysis focuses on understanding how devices communicate within a network and identifying suspicious or insecure network activity. Monitoring network traffic allows security professionals to detect anomalies such as unusual data transfers or unauthorized connections.

A widely used network analysis tool is **Wireshark**, which captures and analyzes network packets.

Capturing Network Traffic

In a lab environment, network traffic can be captured using Wireshark or command line tools such as **tcpdump**.

Example command:

sudo tcpdump -i eth0

Explanation

- **-i eth0** specifies the network interface to monitor
- The command displays live packet traffic on the network

Example output:

```
IP 192.168.1.5 -> 192.168.1.10 TCP 443
IP 192.168.1.7 -> 192.168.1.10 TCP 22
```

Security analysts examine traffic patterns to identify unusual communication patterns.

Detecting Suspicious Traffic

Network analysis may reveal indicators such as

- Large amounts of outbound traffic
- Communication with unknown external servers
- Repeated connection attempts to multiple ports

Such patterns may indicate malware activity, data exfiltration attempts, or automated scanning behavior.

Port Scanning Detection Example

If a system receives rapid connection attempts to many ports, it may indicate that an attacker is performing reconnaissance.

Security monitoring tools can generate alerts when these patterns occur.

2.3 Application Security Testing Scenarios

Web applications are one of the most common targets for cyber-attacks. Security testing for applications focuses on identifying vulnerabilities such as input validation failures, authentication weaknesses, and improper session management.

Ethical hackers often test web applications using tools such as **Burp Suite**, **OWASP ZAP**, or manual HTTP request analysis.

Example Scenario: Testing for SQL Injection

A vulnerable login form may send a request similar to:

```
POST /login HTTP/1.1
username=admin&password=123456
```

An attacker may attempt to manipulate the input to bypass authentication.

Example test input:

```
username=admin' OR '1'='1
password=anything
```

If the application does not properly validate input, the query executed by the database might become:

```
SELECT * FROM users WHERE username='admin' OR '1'='1'
```

This condition always evaluates as true and may allow unauthorized login.

Example of Secure Input Validation (Python)

```
import sqlite3
username = input("Username: ")
password = input("Password: ")
conn = sqlite3.connect("users.db")
cursor = conn.cursor()
query = "SELECT * FROM users WHERE username=? AND password=?"
cursor.execute(query, (username, password))
result = cursor.fetchone()
if result:
    print("Login successful")
else:
    print("Invalid credentials")
```

Using parameterized queries prevents SQL injection attacks by ensuring that user input is treated strictly as data rather than executable code.

Testing for Cross Site Scripting (XSS)

Security testers may also check whether applications improperly render user input.

Example malicious input:

```
<script>alert("XSS Test")</script>
```

If the application displays this script without sanitizing it, the browser may execute the code, indicating a vulnerability.

Conclusion:

Practical security testing exercises provide valuable experience in identifying vulnerabilities and understanding how cyber-attacks occur. Through vulnerability scanning, network analysis, and application testing, ethical hackers develop the technical skills required to assess system security and recommend improvements.

By practicing these techniques in controlled environments, cybersecurity professionals gain the expertise needed to protect modern digital systems from increasingly sophisticated threats.

Chapter 3: Developing Ethical Hacker Skills

Cybersecurity is one of the fastest evolving fields in modern technology. New software platforms, cloud infrastructures, artificial intelligence systems, and connected devices continuously reshape the digital landscape. At the same time, attackers constantly develop new techniques to exploit vulnerabilities and bypass traditional security defenses. Because of this rapid evolution, ethical hackers must treat learning as a continuous process rather than a one-time achievement.

Developing strong ethical hacking skills requires a combination of technical knowledge, practical experience, analytical thinking, and professional discipline. Security professionals must understand how systems operate, how vulnerabilities emerge, and how attackers attempt to exploit weaknesses. This knowledge allows ethical hackers to simulate real world attack scenarios and help organizations strengthen their defenses.

In addition to technical skills, ethical hackers must build a strong professional foundation. Certifications, industry training, and practical experience help validate expertise and demonstrate competence in cybersecurity roles. Employers often rely on recognized certifications and practical achievements when evaluating candidates for security positions.

Career development in cybersecurity also involves participating in professional communities, sharing knowledge, and contributing to research and security improvements. Many successful ethical hackers build their careers by combining continuous learning with hands on experimentation and collaboration with other security professionals.

This chapter explores how individuals can develop and strengthen their ethical hacking skills. It discusses strategies for continuous learning, the role of cybersecurity certifications, and the steps required to build a successful professional career in cybersecurity.

3.1 Continuous Learning Strategies

Continuous learning is essential for anyone pursuing a career in ethical hacking. Cybersecurity technologies, tools, and attack techniques evolve rapidly, and professionals must regularly update their knowledge in order to remain effective.

One of the most effective learning strategies involves hands on practice. Ethical hackers benefit greatly from working in cybersecurity labs where they can experiment with vulnerability analysis, network monitoring, and application testing techniques. Practical experience helps reinforce theoretical concepts and builds confidence when working with real systems.

Another valuable learning method is participating in capture the flag competitions and security challenges. These events present participants with simulated cybersecurity problems that require creative thinking and technical problem solving. Solving these

challenges helps develop analytical skills and exposes learners to a wide range of attack techniques and defensive strategies.

Reading technical research papers, cybersecurity blogs, and vulnerability reports also helps professionals stay informed about emerging threats. Many security researchers publish detailed analyses of newly discovered vulnerabilities and attack methods, providing valuable insights into how attackers operate.

Open-source tools and platforms provide additional opportunities for learning. By experimenting with security tools, analyzing source code, and contributing to open-source security projects, ethical hackers can deepen their understanding of cybersecurity technologies.

Continuous learning also involves building knowledge across multiple domains, including operating systems, networking, programming, cryptography, and cloud infrastructure. A broad technical foundation enables ethical hackers to analyze complex systems and identify vulnerabilities that may not be immediately obvious.

3.2 Cybersecurity Certifications

Professional certifications play an important role in validating cybersecurity knowledge and demonstrating expertise to employers. Certifications provide structured learning paths that cover essential security concepts, technologies, and best practices.

Many cybersecurity certifications focus on ethical hacking, penetration testing, and defensive security practices. These certification programs often include both theoretical examinations and practical assessments designed to evaluate real world security skills.

Certification programs typically cover topics such as network security, vulnerability assessment, penetration testing methodologies, incident response, and risk management. By completing certification training, professionals gain a structured understanding of the principles and tools used in cybersecurity operations.

In addition to improving technical knowledge, certifications help individuals demonstrate their commitment to professional development. Many employers view certifications as evidence that candidates possess a strong foundation in cybersecurity concepts.

However, certifications alone are not sufficient to build expertise. Practical experience, hands on experimentation, and real-world problem solving remain essential components of professional growth. Certifications should be viewed as part of a broader learning strategy that includes continuous practice and skill development.

As cybersecurity continues to grow as a profession, certification programs also help establish common standards for knowledge and ethical practice within the industry.

3.3 Building a Professional Security Career

Building a successful career in cybersecurity requires a combination of technical expertise, professional networking, and practical experience. Ethical hackers may pursue careers in roles such as penetration testers, security analysts, vulnerability researchers, incident responders, or security consultants.

One of the most effective ways to begin a cybersecurity career is by developing a strong technical portfolio. This portfolio may include documented lab experiments, vulnerability research reports, participation in security competitions, or contributions to open-source security tools.

Internships and entry level roles also provide valuable experience. Positions such as security analyst, system administrator, or network engineer can help individuals gain practical exposure to real infrastructure environments while developing security skills.

Professional networking is another important factor in career development. Attending cybersecurity conferences, workshops, and community events allows professionals to connect with experts, learn about emerging technologies, and discover career opportunities.

Security professionals should also focus on developing strong communication and documentation skills. Ethical hackers must often explain technical vulnerabilities to non-technical stakeholders such as business managers or executives. Clear communication helps organizations understand risks and prioritize security improvements.

Over time, experienced cybersecurity professionals may specialize in specific areas such as cloud security, malware analysis, digital forensics, or AI driven cybersecurity systems. Specialization allows professionals to develop deeper expertise and contribute to advanced security research and innovation.

By combining continuous learning, professional certifications, and real world experience, ethical hackers can build rewarding careers that contribute to protecting digital infrastructure and improving cybersecurity across industries.

Appendices

Appendix A: Common Cybersecurity Tools and Platforms

Cybersecurity professionals rely on a wide range of tools to perform tasks such as network analysis, vulnerability scanning, incident response, and penetration testing. These tools help automate many aspects of security testing and monitoring, allowing analysts to identify threats and vulnerabilities more efficiently.

Security tools generally fall into several categories, including reconnaissance tools, vulnerability scanning tools, exploitation frameworks, network monitoring tools, and defensive security platforms. Understanding the capabilities and appropriate use of these tools is essential for ethical hackers and security analysts.

Network Scanning Tools

Network scanning tools are used to identify devices connected to a network and determine which services are running on those systems. These tools help security professionals map infrastructure and identify potential attack surfaces.

Common capabilities include:

- Host discovery
- Port scanning
- Service identification
- Operating system detection

These tools allow analysts to understand which systems are active within a network and which services may require further security evaluation.

Vulnerability Scanning Tools

Vulnerability scanners automatically analyze systems and applications to detect known security weaknesses. These tools compare system configurations and software versions against vulnerability databases in order to identify potential risks.

Typical vulnerability scanner capabilities include:

- Detecting outdated software versions
- Identifying misconfigured security settings
- Scanning for known security vulnerabilities
- Generating security assessment reports

Organizations often integrate vulnerability scanning into regular security assessments in order to maintain awareness of potential weaknesses in their infrastructure.

Web Application Security Testing Tools

Web applications are frequent targets of cyber-attacks. Security testing tools for web applications help identify vulnerabilities such as injection flaws, authentication weaknesses, and insecure session management.

These tools analyze HTTP traffic between clients and servers, allowing security testers to inspect requests, modify parameters, and identify weaknesses in application logic.

Network Monitoring and Analysis Tools

Network monitoring platforms help detect suspicious activity by analyzing network traffic patterns. These systems capture packets or flow data and provide insights into communication between systems.

Security analysts use these tools to detect:

- Unusual data transfers
- Communication with suspicious servers
- Unauthorized network scanning
- Malware related traffic patterns

By combining multiple security tools within a monitoring environment, organizations can improve their ability to detect and respond to cyber threats.

Appendix B: Ethical Hacking Methodology Overview

Ethical hacking follows structured methodologies designed to identify vulnerabilities in a systematic and responsible manner. These methodologies help security professionals ensure that testing activities are organized, thorough, and aligned with professional standards.

Although specific methodologies may vary between organizations, most penetration testing processes follow a similar sequence of phases.

Reconnaissance Phase

The reconnaissance phase involves collecting information about the target system or organization. During this stage, security professionals gather publicly available information and analyze system infrastructure.

Activities may include:

- Identifying domain names and network ranges

- Mapping publicly accessible services
- Collecting information from public sources
- Analyzing technology stacks used by applications

The goal of reconnaissance is to develop an understanding of the target environment before conducting deeper technical testing.

Scanning and Enumeration

After gathering initial information, ethical hackers perform technical scanning to identify active systems and services.

This stage may involve:

- Network port scanning
- Service version detection
- System fingerprinting
- Identification of exposed applications

The information gathered during scanning helps determine which systems may contain vulnerabilities that require further analysis.

Vulnerability Assessment

In this phase, security professionals analyze identified systems for potential weaknesses. This may involve automated vulnerability scanning, configuration analysis, and manual testing techniques.

The objective is to identify security weaknesses such as outdated software, insecure configurations, or application vulnerabilities.

Controlled Exploitation

If vulnerabilities are identified, ethical hackers may attempt controlled exploitation in order to verify the severity of the issue. Exploitation testing is performed carefully to avoid causing damage to systems or disrupting operations.

Controlled exploitation helps confirm whether a vulnerability can actually be used to gain unauthorized access or escalate privileges.

Reporting and Remediation

The final stage of ethical hacking involves documenting findings and providing recommendations for remediation. Security reports typically include:

- A description of identified vulnerabilities

- Evidence demonstrating the issue
- Risk assessments and severity ratings
- Recommendations for mitigation

Clear and structured reporting helps organizations understand security risks and implement appropriate fixes.

Appendix C: Common Cybersecurity Attack Techniques

Understanding common attack techniques helps security professionals anticipate how attackers operate and develop effective defenses. Attack methods evolve continuously, but several categories of attacks appear frequently across different environments.

Phishing Attacks

Phishing attacks attempt to deceive individuals into revealing sensitive information such as login credentials, financial data, or confidential documents. Attackers often impersonate trusted organizations or individuals in order to gain the victim's trust.

Phishing messages may appear as emails, text messages, or website pages that closely resemble legitimate services.

Malware Attacks

Malware refers to malicious software designed to disrupt systems, steal information, or gain unauthorized access to devices. Common types of malwares include:

- Trojans
- Ransomware
- Spyware
- Keyloggers

Malware may spread through infected files, compromised websites, or malicious downloads.

Credential Attacks

Credential attacks focus on gaining access to user accounts by exploiting weak authentication mechanisms. Attackers may attempt password guessing, credential reuse attacks, or automated login attempts using stolen credentials.

These attacks often succeed when users rely on weak passwords or reuse the same credentials across multiple services.

Distributed Denial of Service Attacks

Distributed denial of service attacks attempts to overwhelm systems with large volumes of traffic in order to disrupt normal operations. Attackers may use networks of compromised devices to generate traffic that exhausts server resources.

These attacks can make websites or online services temporarily unavailable to legitimate users.

Understanding these attack techniques helps organizations design defensive strategies that reduce the likelihood of successful attacks.

Appendix D: Cybersecurity Best Practices Checklist

Cybersecurity best practices help organizations establish strong defenses against a wide range of threats. While no system can be completely immune to attack, following established security practices significantly reduces risk.

Access Control and Authentication

Organizations should implement strong access control mechanisms to ensure that only authorized users can access sensitive systems.

Best practices include:

- Enforcing strong password policies
- Implementing multi factor authentication
- Applying the principle of least privilege
- Regularly reviewing access permissions

These controls reduce the risk of unauthorized access to critical systems.

System Updates and Patch Management

Keeping software systems up to date is one of the most effective ways to prevent cyber-attacks. Many attacks exploit known vulnerabilities in outdated software versions.

Organizations should maintain a structured patch management process that ensures security updates are applied promptly.

Network Security Practices

Network security practices help protect infrastructure from unauthorized access and malicious activity.

Important practices include:

- Deploying firewalls and intrusion detection systems

- Segmenting networks to limit lateral movement
- Monitoring network activity for anomalies
- Restricting unnecessary services and open ports

These measures reduce the attack surface and improve detection of suspicious activity.

Security Awareness Training

Human error is a common factor in many cyber incidents. Security awareness programs help employees understand how to recognize potential threats and follow safe security practices.

Training programs may cover topics such as:

- Recognizing phishing attempts
- Protecting login credentials
- Safely handling sensitive information
- Reporting suspicious activity

By combining technical controls with employee awareness, organizations can significantly strengthen their cybersecurity defenses.

Thank You for Your Purchase

Dear Reader,
Thank you for choosing to learn and grow with Vishal Uttam Mane Bookstore.
Your support means a lot. Every book you read is a step toward building a smarter, stronger, and more future-ready version of yourself.
Keep Learning. Keep Building. Keep Growing.
In the age of AI and rapid change, your knowledge is your greatest asset.

"Small consistent learning creates massive long-term success."

— Vishal Uttam Mane

Software Engineer | Author | Lifelong Learner