Premium Edition

DIGITAL PREMIUM COPY

Curated & Distributed by Vishal Uttam Mane Bookstore. This edition is part of a premium digital collection focused on AI, Business, and Technology learning. Designed for continuous learners, builders, and thinkers who aim to grow in the age of AI and digital transformation. Keep learning. Keep building. Keep growing.

https://vishal-uttam-mane-bookstore.vercel.app

The Future of Work in the Age of AI

Careers, Power, and Economic Survival

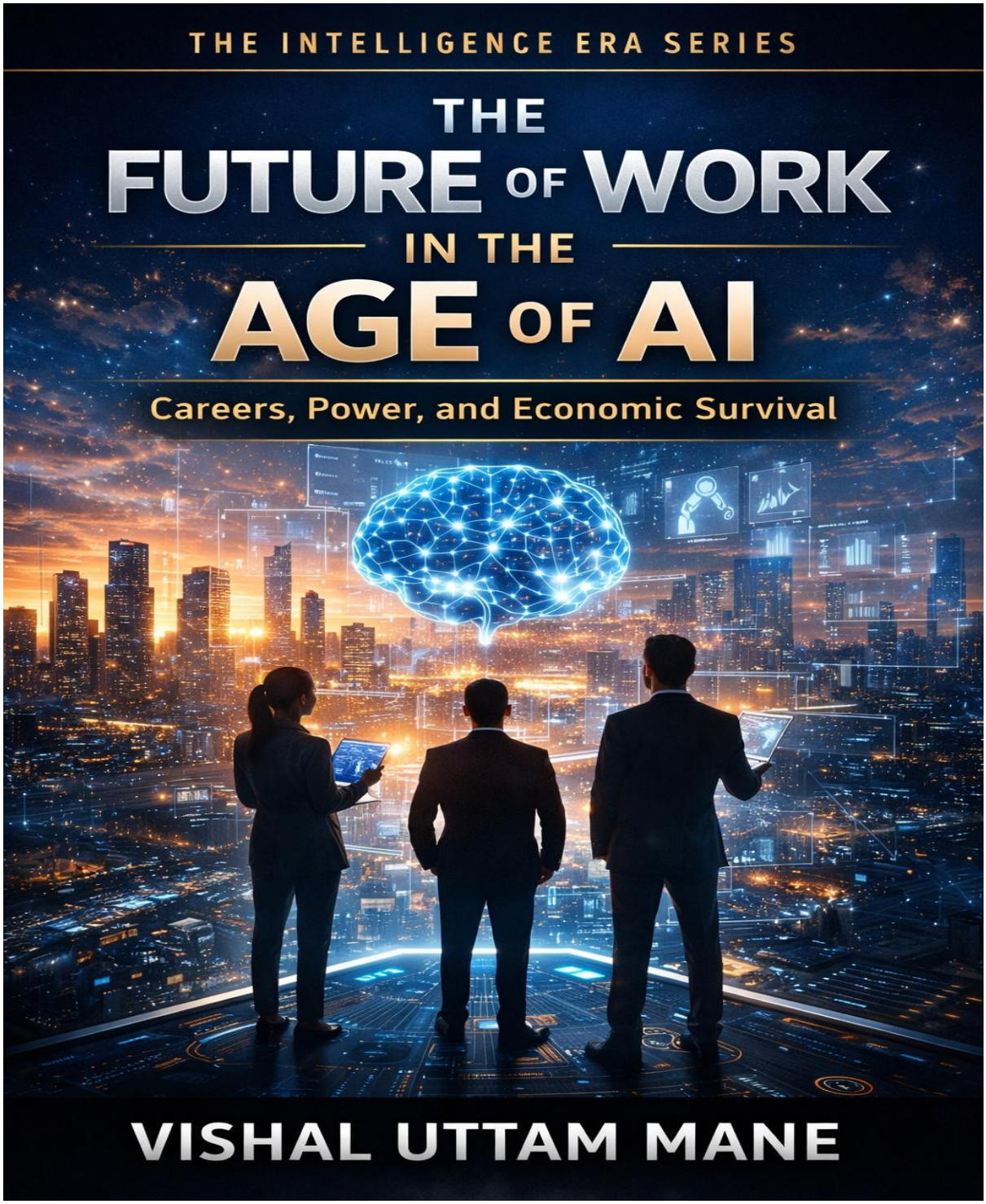

By

Vishal Uttam Mane

Index

Introduction

Section I: The Great Labor Shift

Chapter 1: The Automation Wave

Chapter 2: Task Decomposition of Work

Chapter 3: The Polarization of Labor

Section II: The New Power Dynamics of Work

Chapter 1: Who Gains Power in the AI Economy?

Chapter 2: Intelligence as a Personal Multiplier

Chapter 3: The Rise of the Hybrid Professional

Section III: Designing A Future-Resilient Career

Chapter 1: Skill Strategy for the Intelligence Era

Chapter 2: Career Positioning & Strategic Optionality

Chapter 3: Building a Personal AI Stack

Section IV: Income, Leverage & Economic Strategy

Chapter 1: Income in an Automated Economy

Chapter 2: Digital Leverage & Scalable Assets

Chapter 3: Investing in the Intelligence Economy

Section V: Long Term Security & Adaptation

Chapter 1: Psychological Resilience in Rapid Change

Chapter 2: Ethics, Dignity & Human Value

Chapter 3: The Sovereign Professional

Chapter 4: The Long View of Work

Conclusion

Appendices

Appendix A: Career Automation Risk Assessment Tool

Appendix B: Personal Skill Gap Analysis Template

Appendix C: AI Productivity Stack Guide

Appendix D: Personal Leverage Strategy Canvas

Appendix E: 12-Month Career Resilience Action Plan

Appendix F: Investment Watchlist Framework for AI Economy

Introduction

For most of modern history, technological progress has changed how humans perform physical work. Machines replaced muscle, increased production, and expanded the scale of industry. Each wave of innovation reshaped labor markets, but the fundamental structure of work remained stable. Humans made decisions, interpreted information, and applied judgment, while machines executed tasks.

Artificial intelligence introduces a different kind of transformation. Instead of only augmenting physical capability, AI augments cognitive capability. Systems can now analyze information, generate content, recognize patterns, and assist in decision making at speeds that were previously impossible. This shift does not simply add another tool to the workplace. It changes the structure of how work itself is performed.

Many discussions about artificial intelligence focus on dramatic claims about mass unemployment or a fully automated future. These narratives often oversimplify what is actually happening. Work does not disappear all at once. Instead, it evolves through a gradual process in which specific tasks become automated, roles adapt, and new forms of value creation emerge. Understanding this process is far more useful than reacting to exaggerated predictions.

The central reality of the intelligence era is that jobs are not monolithic. Every role is composed of multiple tasks, some routine, some creative, some analytical, and some relational. Artificial intelligence does not replace entire professions overnight. It replaces or augments particular tasks within them. As those tasks change, the structure of roles begins to shift. Some activities become automated, others become more valuable, and new responsibilities appear that did not previously exist.

This shift produces a new landscape of opportunity and risk. Individuals who rely primarily on routine, repeatable tasks may experience increasing pressure from automation. At the same time, people who learn to work alongside intelligent systems can dramatically expand their productivity, creativity, and economic leverage. A single professional equipped with the right tools can now perform work that previously required entire teams.

As a result, the future of work will not be defined only by technology. It will be defined by how individuals position themselves within that technology. Some workers will experience AI as a force of disruption. Others will experience it as a multiplier of capability. The difference often lies in how quickly people understand the shift and how deliberately they adapt their skills and strategies.

This book is written to provide that understanding. It does not attempt to predict a single future or claim certainty about how labor markets will evolve. Instead, it offers a structured framework for thinking about the intelligence economy. The goal is to help readers understand how automation affects different types of work, how economic power shifts when intelligence becomes scalable, and how individuals can design careers that remain resilient in a rapidly changing environment.

Throughout the chapters that follow, we will examine how artificial intelligence decomposes jobs into tasks, how labor markets become polarized, and how new forms of professional leverage emerge. We will explore the skills that remain durable, the strategies individuals can use to position themselves in AI-accelerated industries, and the ways people can build economic security through digital leverage and scalable assets.

Equally important, this book recognizes that work is not only an economic activity. For many people it is also connected to identity, purpose, and social contribution. As automation expands, society will continue to debate questions about dignity, meaning, and the role of human effort in an increasingly automated world. Understanding these dimensions is essential for navigating the long-term future of employment.

The intelligence era does not eliminate human opportunity. It changes where opportunity exists. Individuals who develop adaptable skills, build strategic awareness, and learn to collaborate with intelligent systems will remain highly valuable in the global economy. In many cases, they will possess more leverage than workers in previous generations ever had.

The purpose of this book is simple. It aims to replace fear with understanding, and uncertainty with strategy. The future of work will belong not to those who resist technological change, but to those who learn how to use it.

Section I: The Great Labor Shift

The structure of work is undergoing a fundamental transition. For centuries, technological progress primarily transformed physical labor. Machines replaced repetitive manual effort, factories increased production capacity, and automation improved efficiency in industrial processes. While these changes disrupted certain occupations, most knowledge work remained largely untouched. Humans continued to perform the majority of cognitive tasks that required analysis, interpretation, and decision making.

Artificial intelligence changes this historical pattern. For the first time, technology is capable of performing many forms of cognitive work. Systems can now analyze large volumes of information, generate written and visual content, identify patterns in complex data, and assist in making operational decisions. This shift moves automation beyond factories and into offices, laboratories, financial institutions, and creative industries.

As a result, the transformation of work is no longer limited to physical tasks. It now affects knowledge work, professional services, and creative roles. The key insight is that artificial intelligence does not immediately replace entire professions. Instead, it gradually changes the composition of jobs by automating specific tasks. Some tasks become faster and cheaper to perform, others become less valuable, and new responsibilities emerge that require human judgment, context, and strategic thinking.

This process creates what can be described as a task-level transformation of the labor market. Every role can be broken down into smaller components, some routine and predictable, others complex and judgment-based. Artificial intelligence tends to excel at high-frequency tasks that follow identifiable patterns, while humans remain essential in areas that require context, responsibility, and strategic interpretation.

The speed at which this transformation is unfolding also distinguishes the current moment from previous technological shifts. Digital infrastructure, cloud computing, and global connectivity allow new technologies to spread rapidly across industries and geographic boundaries. Capabilities that once required specialized expertise can now be accessed through widely available tools. This accelerates the diffusion of intelligence into everyday work processes.

The consequence is a new labor landscape characterized by both disruption and opportunity. Certain categories of tasks become increasingly automated, placing pressure on roles that depend heavily on routine analysis or standardized processes. At the same time, individuals who learn to combine human judgment with intelligent tools can dramatically expand their productivity and influence.

Understanding this shift requires moving beyond simplistic narratives about jobs disappearing or technology taking over. The more accurate picture is one of structural change. Work is being reorganized around new capabilities, new forms of collaboration between humans and machines, and new economic incentives.

The chapters in this section explore the foundations of this transformation. We will examine how the automation wave has evolved from mechanical systems to cognitive systems, how jobs can be decomposed into automatable tasks, and how the labor market is becoming increasingly polarized as artificial intelligence reshapes the distribution of opportunity. Together, these ideas provide the foundation for understanding the deeper power dynamics of the intelligence economy.

Chapter 1: The Automation Wave

Technological change has always reshaped how work is performed. Every major economic era has been defined by new forms of automation that increased productivity while altering the structure of employment. Early machines replaced human muscle, later technologies enhanced industrial efficiency, and digital systems improved information processing. Each transition changed the skills that societies valued and the types of jobs that economies produced.

Artificial intelligence represents the next stage in this long sequence of technological evolution. The difference is that automation is no longer limited to physical labor or simple digital calculations. AI systems can now perform many cognitive tasks that previously required human analysis, pattern recognition, and communication. This expansion of automation into knowledge work is what makes the current transformation particularly significant.

However, the change does not occur in a single moment. Jobs rarely disappear overnight. Instead, the structure of work evolves gradually as individual tasks become automated, workflows change, and organizations redesign roles around new capabilities. Understanding how this process unfolds helps individuals and institutions prepare for the changes ahead.

This chapter examines the nature of the automation wave that is currently spreading across the global economy. It explores how automation has evolved from mechanical systems to cognitive technologies, why artificial intelligence initially replaces tasks rather than entire professions, how rapidly these capabilities are spreading through industries, and why this technological shift may prove fundamentally different from earlier periods of economic transformation.

1.1 From Mechanization to Cognitive Automation

The history of automation can be understood as a progression through three broad phases. The first phase focused on mechanization, the second on digital automation, and the third on cognitive automation.

Mechanization began during the Industrial Revolution when machines replaced human physical effort in activities such as manufacturing, transportation, and agriculture. Steam engines, mechanical looms, and assembly lines dramatically increased production capacity while reducing the need for manual labor in many industries. Workers gradually moved from agricultural and craft-based roles into factory employment.

The second phase emerged during the late twentieth century with the rise of computers and digital systems. Software enabled organizations to automate calculations, record keeping, and administrative processes. Spreadsheets replaced manual accounting ledgers, databases organized large quantities of information, and enterprise software streamlined business

operations. This stage improved efficiency in offices and professional environments but still relied heavily on human decision making.

The third phase is cognitive automation, driven by artificial intelligence and machine learning. These technologies allow systems to recognize patterns, interpret language, generate content, and make predictions based on data. Tasks that once required analytical thinking can now be assisted or partially automated by algorithms.

Examples of cognitive automation are increasingly visible across industries. Customer service chatbots handle routine inquiries, AI tools assist doctors in analyzing medical images, financial algorithms evaluate credit risk, and language models support writing, research, and coding. In each case, machines perform tasks that were traditionally associated with human knowledge work.

This progression from muscle automation to cognitive automation marks a significant turning point in the history of work. While earlier technologies replaced physical effort, artificial intelligence begins to influence the intellectual components of labor.

1.2 What AI Actually Replaces, Tasks Not Entire Jobs at First

A common misconception about artificial intelligence is that it replaces entire professions. In reality, the first stage of automation usually targets specific tasks rather than complete job roles.

Most occupations consist of multiple activities. Some tasks are routine and predictable, others require judgment, communication, or complex problem solving. Artificial intelligence performs best when tasks follow recognizable patterns and when large amounts of data are available for training algorithms.

For example, a lawyer may spend time researching legal precedents, drafting documents, negotiating with clients, and developing case strategies. AI tools can assist with research and document review by scanning thousands of legal records quickly. However, the strategic and interpersonal aspects of legal work still rely heavily on human expertise.

Similarly, a marketing professional might analyze campaign data, generate reports, design creative messaging, and coordinate with teams. AI can automate parts of data analysis and even assist with content generation, but strategic brand positioning and relationship management remain human responsibilities.

This task-level automation gradually changes the composition of jobs. Routine components become faster and cheaper to perform, while the value of judgment-based tasks increases. Professionals who adapt to these changes can use AI tools to expand their productivity rather than being replaced by them.

Over time, as more tasks become automated, entire roles may evolve or disappear. However, this process usually occurs through gradual restructuring rather than sudden elimination.

Understanding this distinction between tasks and jobs is essential for navigating the future of work.

1.3 The Speed of Intelligence Diffusion

Another defining characteristic of the current automation wave is the speed at which new technologies spread across industries. In previous technological eras, the adoption of innovations often required decades. Infrastructure needed to be built, equipment had to be manufactured, and workers required extensive training.

Artificial intelligence diffuses much faster because it operates on digital infrastructure that already exists. Cloud computing platforms allow organizations to access advanced models without building their own systems from scratch. Software tools integrate AI capabilities directly into everyday workflows.

This means that capabilities can spread globally in a relatively short period of time. A new AI tool developed in one country can become available to users worldwide within months. Startups, large corporations, and independent professionals can access similar technological resources through online platforms.

The rapid diffusion of intelligence creates both opportunity and competition. Individuals who adopt AI tools early may experience significant productivity gains, while those who delay adoption may find themselves at a disadvantage. Organizations face similar pressures as competitors integrate intelligent systems into their operations.

The speed of diffusion also increases uncertainty. Workers may struggle to predict which tasks will become automated next, and industries may experience sudden shifts in productivity and demand. In such an environment, adaptability becomes a critical economic skill.

1.4 Historical Parallels and Why This Shift Is Different

Throughout history, technological revolutions have disrupted labor markets before eventually creating new opportunities. The Industrial Revolution replaced many agricultural jobs but generated factory employment and urban economic growth. The rise of computers automated clerical work but created entirely new industries in software and information technology.

These historical examples provide important perspective. They demonstrate that technological progress does not simply eliminate work. Instead, it transforms how value is created within an economy.

However, the current wave of artificial intelligence differs from previous transitions in several important ways. First, it targets cognitive tasks that were once considered uniquely human. This expands automation into sectors that were previously protected from technological disruption.

Second, the pace of change is faster due to global digital infrastructure. Technologies spread quickly, leaving less time for workers and institutions to adapt. Education systems, training programs, and labor policies often struggle to keep up with the speed of technological progress.

Third, AI can act as a multiplier for individuals who know how to use it effectively. A single professional equipped with intelligent tools can produce output that previously required an entire team. This creates the potential for significant productivity gains but also increases inequality between those who leverage AI effectively and those who do not.

For these reasons, the current automation wave is not simply another technological cycle. It represents a deeper structural transformation in the relationship between human intelligence, machines, and economic value.

Understanding this transformation is the first step toward navigating the future of work. Rather than viewing automation purely as a threat, individuals can begin to see it as a powerful tool that reshapes how value is created. Those who learn to work alongside intelligent systems may find that the automation wave expands their capabilities rather than limiting their opportunities.

Chapter 2: Task Decomposition of Work

To understand how artificial intelligence will reshape employment, it is necessary to examine work at a more granular level than job titles. Most discussions about automation focus on professions, yet economic reality is more complex. A job is not a single activity; it is a collection of tasks that vary in complexity, frequency, and cognitive demand.

Artificial intelligence interacts with work primarily at the task level. Some tasks are routine, structured, and predictable, which makes them easier for algorithms to perform. Others require contextual judgment, emotional understanding, or strategic reasoning, which remain far more difficult to automate. As a result, the future of work is shaped less by which professions disappear and more by how individual tasks within those professions evolve.

Task decomposition is therefore a critical framework for understanding the labor transformation underway. By breaking work into smaller components, organizations can identify which activities can be automated, which can be augmented with AI assistance, and which must remain human-driven. Individuals can apply the same thinking to their careers by recognizing which parts of their work are vulnerable to automation and which parts will continue to create value.

This chapter explores how jobs can be analyzed through the lens of task decomposition. It examines how complex roles are broken into automatable components, how high-frequency tasks differ from judgment-heavy activities, how certain categories of work are more vulnerable to automation than others, and how these dynamics appear across real industries.

2.1 Breaking Jobs into Automatable Components

Every profession is composed of multiple activities that together produce a final outcome. When people describe their work, they often summarize it under a single title, such as teacher, accountant, engineer, or marketer. In practice, each of these roles includes dozens of individual tasks performed throughout the day.

Artificial intelligence does not replace an entire profession at once. Instead, it targets the components of work that follow recognizable patterns and can be represented through data. These components often involve information processing, repetitive analysis, document handling, or standardized communication.

For example, the role of an accountant includes activities such as data entry, transaction classification, financial analysis, regulatory reporting, and advisory discussions with clients. Software has already automated large portions of bookkeeping and transaction categorization. AI systems now assist with anomaly detection, predictive forecasting, and compliance checks. Yet the advisory role, which requires interpretation and communication with clients, remains largely human-driven.

A similar pattern appears in journalism. Research, transcription, and data summarization can increasingly be assisted by AI tools. However, investigative reporting, editorial judgment, and narrative storytelling still depend heavily on human perspective and contextual understanding.

By decomposing jobs into smaller components, organizations can redesign workflows more intelligently. Rather than eliminating roles entirely, they can automate specific tasks while allowing professionals to focus on higher-value activities. The result is not simply workforce reduction but a redistribution of human attention toward tasks where judgment and creativity matter most.

For individuals, this perspective provides a practical method for career planning. By examining the tasks within their own work, professionals can identify which parts are likely to be automated and which parts will grow in importance. This insight allows them to develop skills that complement intelligent systems rather than competing directly with them.

2.2 High-Frequency vs High-Judgment Tasks

One useful way to categorize work is by distinguishing between high-frequency tasks and high-judgment tasks. These two categories respond very differently to automation.

High-frequency tasks occur repeatedly and follow consistent patterns. Examples include processing invoices, responding to routine customer inquiries, generating standard reports, or reviewing large volumes of documents for specific criteria. Because these tasks occur often and produce large datasets, they are well suited for machine learning systems. The repetition allows algorithms to learn patterns and improve performance over time.

Automation tends to target these activities first because the productivity gains are immediate. If an AI system can perform a task thousands of times per day with minimal cost, organizations quickly realize significant efficiency improvements.

High-judgment tasks, by contrast, involve complex reasoning, contextual interpretation, or ethical considerations. Examples include negotiating contracts, designing strategic initiatives, diagnosing unusual medical cases, or resolving conflicts between stakeholders. These activities rely on experience, situational awareness, and the ability to evaluate ambiguous information.

Artificial intelligence can assist with these tasks by providing data analysis or decision support, but the final judgment typically remains with humans. In many professions, the value of expertise shifts toward these judgment-intensive activities as automation handles routine work.

This distinction helps explain why AI does not eliminate most professions outright. Instead, it changes the balance of tasks within those professions. Workers spend less time on repetitive

administrative duties and more time on strategic thinking, relationship management, and creative problem solving.

For individuals seeking long-term career resilience, focusing on high-judgment capabilities becomes increasingly important. Skills such as critical thinking, ethical reasoning, negotiation, and interdisciplinary understanding are difficult to automate and become more valuable as routine work disappears.

2.3 Vulnerable vs Resilient Task Categories

While automation can affect nearly any field, certain categories of tasks are more vulnerable than others. These vulnerabilities depend on several characteristics, including predictability, data availability, and the need for physical or emotional interaction.

Tasks that are highly structured and data-driven tend to be the most vulnerable. Activities such as data processing, pattern recognition, classification, and standardized reporting can often be automated efficiently. AI systems excel at identifying correlations within large datasets and performing repetitive analyses at scale.

Tasks that require creativity, complex social interaction, or physical dexterity in unpredictable environments tend to be more resilient. For example, leadership roles that involve motivating teams, negotiating between stakeholders, or making strategic decisions based on incomplete information remain difficult to automate.

Another resilient category involves interdisciplinary problem solving. When a task requires integrating knowledge from multiple domains and adapting to novel situations, automation becomes significantly more challenging. Humans retain a strong advantage in synthesizing diverse forms of knowledge and applying them to unfamiliar contexts.

However, resilience does not mean immunity. AI tools increasingly assist even complex tasks by providing insights, generating options, or performing supporting analysis. The future of many professions will therefore involve collaboration between human expertise and machine intelligence rather than complete replacement.

Understanding these categories helps workers make more informed career decisions. By focusing on resilient task domains and developing complementary capabilities, individuals can position themselves for long-term relevance in an AI-influenced labor market.

2.4 Case Studies Across Industries

The dynamics of task decomposition become clearer when examined through real-world industries. Across sectors, the pattern remains consistent: routine tasks are automated first, while human roles evolve toward higher-level responsibilities.

In healthcare, artificial intelligence is increasingly used to analyze medical images, detect patterns in diagnostic data, and assist with treatment recommendations. Radiologists, for example, can use AI systems to identify potential abnormalities in scans more quickly.

However, physicians still interpret results within the broader context of patient history, symptoms, and treatment planning.

In finance, algorithms perform high-speed trading, fraud detection, and risk assessment by analyzing massive datasets. These systems handle calculations and pattern recognition far more efficiently than humans. Yet financial professionals remain responsible for strategic investment decisions, regulatory oversight, and client relationships.

The legal industry has also experienced significant automation in document review and legal research. AI tools can scan thousands of contracts or case records to identify relevant precedents. Lawyers then use this information to construct legal arguments, negotiate settlements, and represent clients in complex cases.

Marketing provides another example. AI-driven analytics platforms track consumer behavior, segment audiences, and optimize advertising campaigns in real time. Marketing professionals focus more on brand strategy, creative direction, and interpreting insights generated by automated systems.

These examples illustrate a consistent pattern across industries. Automation rarely eliminates the need for human professionals entirely. Instead, it changes the composition of work by shifting human effort toward areas where judgment, creativity, and strategic thinking create the most value.

Understanding task decomposition therefore provides a powerful lens for interpreting the future of work. It reveals that the most important question is not whether automation will affect a particular profession, but how the tasks within that profession will evolve. Individuals who learn to analyze work at this level gain a clearer understanding of where opportunities and risks are likely to emerge.

Chapter 3: The Polarization of Labor

Technological change rarely affects all workers equally. Throughout economic history, major technological shifts have tended to reshape the labor market by increasing the value of certain skills while reducing the demand for others. Artificial intelligence is accelerating this dynamic. Instead of producing a uniform impact across professions, it is reshaping the structure of the labor market in a way that pushes opportunity toward the extremes while compressing the middle.

This phenomenon is often described as labor polarization. On one side are high-skill individuals who can design, manage, or strategically apply intelligent systems. Their productivity increases dramatically because AI amplifies their capabilities. On the other side are roles that involve physical tasks, service work, or human interaction that are difficult to automate but often remain relatively low-paid. Between these two ends lies a large category of routine middle-skill jobs that are particularly vulnerable to automation.

Understanding this polarization is essential for interpreting the economic consequences of AI. The technology does not simply remove jobs; it reorganizes how value is distributed across the workforce. Some workers gain leverage and productivity advantages, while others experience increasing competition and wage pressure. The structure of employment begins to shift, creating new opportunities for those who adapt while exposing risks for those whose roles rely heavily on routine processes.

This chapter explores the mechanics of labor polarization. It examines how automation affects high-skill and low-skill workers differently, why middle-skill roles face compression, how platform economies reshape employment relationships, and how artificial intelligence intensifies global competition for knowledge work.

3.1 High-Skill vs Low-Skill Displacement

Artificial intelligence does not affect all skill levels in the same way. In many cases, high-skill workers experience productivity amplification rather than displacement. Engineers, analysts, researchers, and designers can use AI systems to perform complex tasks more quickly and explore ideas more efficiently. Their individual output increases because intelligent tools extend their capabilities.

For example, a software engineer working with AI-assisted development tools can generate code faster, test multiple design options, and analyze system performance with greater speed. Similarly, a financial analyst using AI-based modeling tools can evaluate market scenarios and investment strategies more efficiently than before. In these cases, AI does not replace expertise; it magnifies it.

At the same time, certain lower-skill jobs remain relatively resilient because they involve physical environments, interpersonal interactions, or unpredictable conditions that are difficult to automate. Roles such as caregiving, hospitality services, and many skilled trades

require adaptability, physical presence, and emotional awareness that current AI systems cannot easily replicate.

However, resilience does not necessarily mean economic advantage. Many of these jobs remain constrained by wage competition and limited productivity gains. While automation may not eliminate them immediately, it can still reshape the broader labor market in ways that affect their long-term compensation and stability.

The result is a widening gap between workers who can leverage intelligent systems and those whose roles are less connected to technological productivity growth. This divergence contributes to the broader polarization of income and opportunity within modern economies.

3.2 Middle-Skill Compression

One of the most significant effects of automation occurs in the middle layer of the labor market. Many middle-skill roles rely heavily on routine cognitive tasks that follow established procedures. These roles often involve structured analysis, document handling, process coordination, or standardized decision-making.

Examples include administrative support, routine accounting functions, basic legal research, customer service processing, and many types of operational management. These jobs historically provided stable employment because they required specialized knowledge and consistent organizational processes. However, they are also precisely the types of activities that intelligent software can replicate efficiently.

As AI systems become capable of handling these structured tasks, organizations begin to redesign workflows around automation. Instead of employing large numbers of workers to perform repetitive analysis or process documentation, companies increasingly rely on software platforms that can perform these functions at scale.

This creates compression in the middle of the labor market. Opportunities in routine professional roles shrink, while demand grows at both ends of the spectrum. High-skill professionals who design systems or interpret complex outcomes become more valuable. At the same time, certain service roles that involve human presence remain necessary.

The long-term effect is a reshaping of career pathways. Many traditional professional ladders depended on entry-level roles that involved routine analytical tasks. As those tasks become automated, the pathway toward advanced expertise may require different forms of training and experience. Workers entering the labor market must increasingly develop skills that involve judgment, creativity, or interdisciplinary thinking rather than routine procedural knowledge.

3.3 Platform Economies and Gig Dynamics

Artificial intelligence also interacts with another powerful trend in the modern economy, the rise of digital platforms. Platforms reorganize labor markets by connecting workers directly with customers through software infrastructure. Ride-sharing services, freelance marketplaces, and digital content platforms all operate on this principle.

AI enhances these systems by optimizing matching algorithms, pricing models, and performance analytics. Platforms can dynamically allocate work based on demand, location, and worker ratings. As a result, labor becomes more flexible but also more fragmented.

For many workers, platform economies create new income opportunities that did not previously exist. Individuals can offer services globally, build independent audiences, or sell digital products without traditional employment structures. This flexibility allows some professionals to create highly leveraged careers that combine multiple income streams.

At the same time, gig-based models often shift risk from organizations to individuals. Workers may experience fluctuating income, limited benefits, and constant competition from new entrants. Algorithmic management systems determine work allocation, compensation adjustments, and visibility within the platform.

Artificial intelligence intensifies this dynamic because it allows platforms to analyze worker behavior and customer demand with increasing precision. Algorithms can evaluate performance, predict demand fluctuations, and optimize pricing in real time. Workers must therefore navigate a system where their opportunities are shaped by data-driven decisions that may not always be transparent.

The platform economy illustrates both the opportunities and the uncertainties created by intelligent infrastructure. It offers new forms of economic participation while also redefining traditional employment relationships.

3.4 Global Competition Amplified by AI

Artificial intelligence is not only transforming work within individual countries; it is also reshaping global competition for knowledge labor. Digital communication tools already allow companies to collaborate with professionals across geographic boundaries. AI further accelerates this trend by enabling distributed teams to operate more efficiently.

Many knowledge-based tasks can now be performed remotely with the assistance of intelligent tools. A software developer in one country can collaborate with a design team in another while using AI systems to accelerate coding, documentation, and testing. Similarly, analysts, researchers, and consultants can deliver high-quality work from virtually any location.

This global connectivity expands opportunities for talented professionals worldwide. Skilled individuals can access international markets and compete for projects that were once geographically constrained. For companies, it provides access to a larger talent pool and allows them to assemble teams with diverse expertise.

However, this expanded market also intensifies competition. When geographic barriers decline, workers are no longer competing only with local peers but with global talent capable of delivering similar services. AI tools further standardize productivity levels, reducing the advantage previously provided by access to specialized infrastructure or knowledge resources.

As a result, economic outcomes increasingly depend on the ability to combine technical capability with unique insights, creativity, or domain expertise. Workers who develop distinctive skills or build strong reputations within specialized fields can thrive in this environment. Those performing easily replicable tasks may face greater pressure from global competition.

The amplification of global competition is therefore one of the defining economic effects of artificial intelligence. It expands opportunity while simultaneously raising the standards required to remain competitive in the evolving labor market.

The polarization of labor represents one of the most significant structural consequences of the intelligence era. Artificial intelligence does not simply eliminate work; it redistributes economic power across skill levels, industries, and geographic regions. Understanding these dynamics allows individuals to position themselves more effectively within the changing landscape of work and to develop strategies that transform technological disruption into personal leverage rather than vulnerability.

Section II: The New Power Dynamics of Work

Artificial intelligence is not only changing how work is performed; it is also reshaping who holds economic power within the labor market. Throughout industrial history, technological systems have influenced the balance between labor, capital, and knowledge. Factories shifted power toward those who owned machines and production infrastructure. The digital era strengthened organizations that controlled software platforms and data networks. The intelligence era introduces another structural shift.

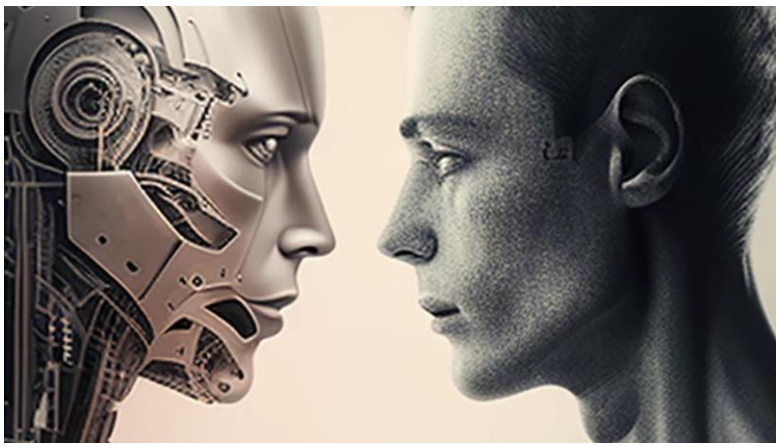

AI changes the distribution of productivity. Individuals who can effectively use intelligent systems can produce far more output than before. At the same time, organizations that control large datasets, computing infrastructure, and advanced models gain strategic advantages that are difficult for others to replicate. As a result, economic leverage increasingly concentrates around access to intelligence resources.

This transformation does not eliminate the role of human workers, but it changes the basis of their value. Traditional employment models rewarded time, routine expertise, and stable processes. In an AI-driven economy, value is created through decision quality, adaptability, creativity, and the ability to coordinate intelligent tools. Workers who understand how to combine human judgment with machine capabilities gain significant leverage over those who rely solely on traditional methods.

Another consequence of this shift is the emergence of new professional identities. Many individuals are no longer defined only by job titles or organizational roles. Instead, they operate as hybrid professionals who combine domain expertise with AI-assisted capabilities. Their productivity does not come solely from their own labor but from the intelligent systems they orchestrate.

This section explores how artificial intelligence redistributes power in the labor market. It examines who benefits from the AI economy, how individuals can use intelligent tools to expand their personal productivity, and why the most valuable professionals of the future will be those who can effectively bridge human insight and machine intelligence.

Chapter 1: Who Gains Power in the AI Economy

Artificial intelligence does more than automate work; it restructures economic power. Throughout history, new technologies have shifted the balance between those who provide labor and those who control productive assets. In agricultural economies, land ownership defined power. In industrial economies, factories and machinery determined economic influence. In the digital era, software platforms and networks created new forms of dominance. The intelligence era continues this pattern, but the critical assets are now data, models, and the systems that turn information into decisions.

The AI economy therefore reshapes how value is created and who captures that value. Some groups gain leverage because they control infrastructure, information flows, or technological capabilities. Others gain influence because they understand how to orchestrate intelligent systems to make better decisions. Workers who once relied primarily on experience or routine expertise must now adapt to a landscape where productivity increasingly depends on the ability to work with intelligent tools.

This chapter examines the emerging hierarchy of the intelligence economy. It explores how capital interacts with labor in an AI-driven world, why ownership of data and models creates strategic advantage, how certain forms of talent gain disproportionate leverage, and why decision-makers who understand AI strategy become central actors within organizations. Understanding these shifts helps individuals recognize where economic power is moving and how they can position themselves within this evolving structure.

1.1 Capital vs Labor Dynamics

Artificial intelligence intensifies a long-standing economic tension between capital and labor. In traditional labor markets, productivity increases were often tied to human effort and skill development. Workers gained value through experience, specialization, and the ability to perform tasks more efficiently than others. Organizations needed large numbers of employees to produce goods and services at scale.

AI changes this dynamic because intelligent systems can perform cognitive tasks without proportional increases in human labor. Once an AI system is developed and deployed, it can operate continuously and at massive scale with relatively low marginal cost. This means that productivity growth becomes increasingly linked to technological infrastructure rather than the number of workers involved.

As a result, organizations that invest heavily in AI capabilities may require fewer employees to generate the same or greater output. This shift can create economic pressure on certain categories of labor, particularly roles built around repetitive or rule-based tasks. When machines can perform these tasks more quickly and cheaply, the bargaining power of workers performing them declines.

However, the relationship between capital and labor does not become purely adversarial. Instead, it becomes more polarized. Workers who effectively use AI tools often see their productivity increase dramatically, which can strengthen their economic position. These individuals function less as traditional employees and more as orchestrators of intelligent systems. Their value lies in directing, interpreting, and improving machine-driven processes.

The central lesson is that labor retains power when it learns to collaborate with capital in the form of intelligent technology. Workers who treat AI as a partner rather than a competitor can expand their capabilities and maintain relevance in an automated economy.

1.2 Owners of Models and Data

One of the most significant sources of power in the AI economy comes from ownership of data and machine learning models. These assets form the foundation upon which intelligent systems are built. Without large and reliable datasets, AI models cannot learn patterns or make accurate predictions. Without computational infrastructure and engineering expertise, models cannot be trained or deployed effectively.

Organizations that control valuable data therefore possess a strategic advantage. Every interaction with customers, users, or operational systems generates information that can improve AI performance. Over time, this information creates feedback loops in which systems become more accurate and efficient as they process more data.

Technology platforms illustrate this phenomenon clearly. Companies that manage large digital ecosystems collect enormous amounts of behavioral data. This data allows them to refine recommendation systems, optimize pricing algorithms, and personalize user experiences. As their systems improve, more users join the platform, generating even more data and reinforcing the advantage.

Ownership of AI models also creates power. Advanced models represent significant investments in research, computing infrastructure, and engineering talent. Once developed, these models can be applied across multiple industries and applications. Organizations that control such models can license them, integrate them into products, or use them to automate internal operations.

For individuals, this dynamic highlights the importance of understanding data flows. Professionals who work within data-rich environments gain opportunities to build valuable insights and expertise. In contrast, roles disconnected from meaningful information streams may become increasingly vulnerable to automation.

1.3 Talent with AI Leverage

Although capital and infrastructure play major roles in the AI economy, talent remains a crucial source of power. However, the type of talent that gains leverage changes significantly. Traditional expertise focused on performing specialized tasks. In contrast, AI-era expertise focuses on designing, directing, and interpreting intelligent systems.

Professionals who understand how to use AI tools effectively can produce far more output than those who rely solely on manual effort. A researcher with AI-assisted analysis tools can review thousands of documents quickly. A software developer using intelligent coding assistants can build and test applications faster than ever before. A strategist using advanced data analytics can evaluate complex scenarios with greater accuracy.

This phenomenon creates a productivity gap between individuals who adopt AI capabilities and those who do not. Workers with AI leverage operate as force multipliers within organizations. Their output scales not just with their own time and effort but with the capabilities of the systems they use.

Another category of valuable talent includes professionals who build and maintain AI systems themselves. Data scientists, machine learning engineers, and AI architects play critical roles in designing intelligent infrastructure. Their expertise determines how effectively organizations can deploy and scale AI capabilities.

However, technical expertise alone is not sufficient. Many of the most influential professionals in the intelligence era combine technical awareness with deep domain knowledge. They understand both the capabilities of AI systems and the practical realities of their industries. This combination allows them to identify opportunities where intelligent tools can create meaningful improvements.

1.4 Strategic Decision-Makers

In complex technological transitions, strategic decision-makers often hold the greatest influence. These individuals determine how organizations allocate resources, adopt technologies, and position themselves within emerging markets. In the intelligence era, leaders who understand AI strategy play a particularly important role.

AI adoption involves more than purchasing software or experimenting with new tools. It requires decisions about infrastructure investment, talent development, risk management, and long-term competitive positioning. Executives who recognize the strategic implications of AI can guide their organizations toward sustainable advantages.

For example, a company might decide to invest in proprietary data collection systems rather than relying solely on external datasets. Another organization might build internal AI capabilities to reduce dependence on third-party vendors. These strategic choices influence whether a firm becomes a leader in its industry or remains dependent on external technology providers.

Strategic decision-makers also shape organizational culture around AI. Their attitudes toward experimentation, learning, and technological adoption influence how quickly teams adapt to new tools. Leaders who encourage thoughtful experimentation often create environments where employees feel comfortable integrating AI into their workflows.

In many ways, the intelligence economy elevates the importance of judgment. Data and algorithms provide powerful insights, but leaders must interpret those insights and decide how to act on them. The ability to balance technological opportunity with ethical responsibility, operational constraints, and long-term vision becomes a defining leadership skill.

The AI economy therefore redistributes power across several dimensions. Capital owners gain influence through control of infrastructure and data. Skilled professionals gain leverage by amplifying their capabilities with intelligent tools. Strategic leaders shape how organizations integrate these systems into long-term strategy. For individuals navigating the future of work, recognizing these dynamics is essential. Power in the intelligence era flows toward those who control intelligence systems, understand how to use them, and can translate their capabilities into real-world outcomes.

Chapter 2: Intelligence as a Personal Multiplier

Artificial intelligence does not only transform companies and industries; it also changes the productivity potential of individuals. For most of modern history, a person's output was limited by time, knowledge access, and cognitive capacity. Even highly skilled professionals could only analyze so much information, write so many documents, or design so many solutions within a given day. AI begins to change that constraint by acting as a cognitive amplifier.

Instead of replacing human capability entirely, AI increasingly functions as a multiplier. It expands how quickly individuals can research information, generate ideas, analyze data, and produce high-quality work. Tasks that once required teams of specialists can sometimes be handled by a single professional equipped with intelligent tools. This does not eliminate the importance of expertise; rather, it magnifies the value of those who know how to direct these systems effectively.

The key shift is that productivity in the intelligence era depends less on raw effort and more on how well a person orchestrates technology. Individuals who integrate AI into their daily workflows often experience dramatic increases in speed, quality, and scope of output. Those who ignore these tools risk falling behind not because they lack talent, but because others are operating with amplified capabilities.

This chapter explores how AI functions as a personal multiplier. It examines how individuals can use intelligent tools to increase productivity, expand their output capacity, enhance creative work, and augment their cognitive abilities. Understanding these mechanisms allows professionals to transform AI from a distant technological trend into a practical advantage in everyday work.

2.1 Using AI to Amplify Productivity

One of the most immediate effects of AI is its ability to reduce the time required for routine intellectual tasks. Research, summarization, drafting documents, coding, and data analysis can now be assisted by intelligent systems that process large volumes of information quickly. Instead of spending hours searching for information or manually organizing data, professionals can use AI tools to generate structured insights within minutes.

This shift allows individuals to focus more attention on higher-value activities such as interpretation, strategy, and decision-making. The technology handles much of the mechanical effort, while the human provides direction and judgment. In practical terms, this means that the productivity of a single worker can approach what previously required multiple people.

However, productivity gains do not come automatically. Effective use of AI requires learning how to frame questions, refine outputs, and verify results. Professionals who develop these

interaction skills can guide AI systems toward useful outcomes, while those who rely on them passively may receive inconsistent or shallow results.

The most productive individuals treat AI as a collaborative partner rather than a simple tool. They iterate with the system, request alternative approaches, and integrate the outputs into their own thinking process. This interactive workflow allows them to achieve higher levels of efficiency without sacrificing quality.

2.2 Individual Output Expansion

AI also expands the scale of what one person can produce. In earlier eras, complex projects often required large teams because each component demanded specialized effort. Writing a comprehensive report, building software applications, conducting market analysis, or producing digital media typically involved multiple professionals working together.

With AI assistance, individuals can now manage a broader range of activities themselves. A researcher can analyze large datasets and produce detailed reports without relying on a full analytics team. A developer can build sophisticated applications faster by using AI-assisted coding tools. A content creator can generate outlines, drafts, and visual concepts with far greater speed than traditional methods allow.

This expansion of output changes the economics of work. Individuals who combine expertise with AI leverage can produce results that previously required entire departments. This does not eliminate teamwork, but it reduces the minimum scale required to create meaningful value.

As a result, highly capable individuals gain increased independence. They can launch projects, build digital products, or start small businesses with fewer resources. The barriers to entry for many forms of intellectual work decline because intelligent systems provide support that once required large organizational structures.

At the same time, this expansion increases competition. When more people can produce high-quality work at scale, the market rewards those who differentiate themselves through insight, creativity, or strategic thinking.

2.3 AI-Assisted Creativity

Creativity has traditionally been viewed as a uniquely human capability, driven by imagination and intuition. While AI does not replace human creativity, it significantly changes the creative process. Intelligent systems can generate ideas, propose variations, and combine concepts in ways that help individuals explore new possibilities.

For writers, AI can assist in generating outlines, exploring alternative narratives, or refining language. Designers can use intelligent tools to experiment with visual concepts rapidly. Entrepreneurs can simulate business models and evaluate strategic scenarios. In each case, the technology acts as an idea generator and collaborative partner.

This collaborative dynamic accelerates the creative cycle. Instead of spending long periods developing a single concept, individuals can quickly generate multiple possibilities and evaluate them. The human role shifts toward selecting, refining, and integrating ideas rather than producing every element from scratch.

Importantly, AI-assisted creativity still relies on human direction. The quality of the output depends heavily on the questions asked, the constraints defined, and the context provided. Professionals who bring strong domain knowledge and critical thinking to the process can guide AI systems toward more meaningful results.

Rather than diminishing creativity, AI often expands it by allowing individuals to explore a wider range of ideas in less time.

2.4 Cognitive Augmentation

Beyond productivity and creativity, AI also functions as a form of cognitive augmentation. Human thinking has natural limitations, including memory constraints, attention limits, and the difficulty of processing large amounts of complex information simultaneously. AI systems help overcome some of these constraints by acting as external thinking tools.

For example, AI can assist in synthesizing large research collections, identifying patterns in complex datasets, or simulating potential outcomes of strategic decisions. These capabilities allow individuals to approach problems that would otherwise be too large or complicated to analyze alone.

Cognitive augmentation also improves learning. Professionals can use AI to explain unfamiliar concepts, generate practice scenarios, or summarize technical material in more accessible forms. This accelerates knowledge acquisition and allows individuals to expand their expertise more quickly.

However, cognitive augmentation works best when combined with critical thinking. AI systems can produce errors, misunderstand context, or generate plausible but incorrect information. Users must evaluate outputs carefully and apply their own judgment to determine what is reliable.

The most effective professionals treat AI as an extension of their thinking process rather than a replacement for it. They use the system to explore ideas, test assumptions, and analyze information, while maintaining responsibility for interpretation and decision-making.

Intelligence as a personal multiplier represents one of the most important opportunities of the AI era. Individuals who learn to collaborate with intelligent systems can dramatically expand their productivity, creative capacity, and analytical power. Instead of being limited by personal time and cognitive bandwidth, they gain access to tools that amplify their abilities. The result is a new model of professional leverage in which a single individual, equipped with the right knowledge and tools, can achieve levels of output that were once impossible.

Chapter 3: The Rise of the Hybrid Professional

As artificial intelligence becomes embedded in everyday work, the most valuable professionals are not necessarily those who build the technology itself, but those who understand how to apply it effectively within a specific domain. This emerging category of worker can be described as the hybrid professional, someone who combines domain expertise with the ability to use intelligent systems to enhance decision-making, productivity, and innovation.

In earlier technological transitions, industries often separated technical specialists from business experts. Engineers built systems while managers or domain specialists applied them. The AI era begins to blur this boundary. Many tasks now require a combination of technical awareness, contextual understanding, and strategic judgment. Professionals who can navigate both sides of this divide are increasingly valuable.

Hybrid professionals do not need to become deep machine learning researchers or software engineers. Instead, they develop enough technical literacy to understand the capabilities and limitations of AI tools, while maintaining strong expertise in their own field. A doctor who understands how AI diagnostics work, a financial analyst who uses machine learning insights in forecasting, or a marketer who integrates AI-driven analytics into campaigns all represent examples of this emerging profile.

This chapter explores the characteristics of hybrid professionals and why they are becoming central to the modern workforce. It examines the importance of AI literacy, the power of combining technical knowledge with domain expertise, the growing role of individuals who translate between human needs and machine capabilities, and the enduring importance of contextual intelligence.

3.1 AI-Literate Professionals

AI literacy is rapidly becoming a foundational skill in many professions. Just as digital literacy became essential during the rise of the internet and software tools, understanding the basics of artificial intelligence is becoming necessary for effective participation in modern workplaces.

AI literacy does not mean knowing how to build complex algorithms or train neural networks. Instead, it involves understanding what AI systems can do, where they perform well, and where they may produce unreliable results. Professionals who possess this knowledge can evaluate when AI should be used and when human judgment remains essential.

An AI-literate professional understands concepts such as automation, data-driven decision-making, and the limitations of machine learning models. They know how to interact with AI tools effectively, how to structure prompts or queries, and how to interpret the outputs generated by these systems.

This literacy also allows professionals to recognize opportunities for improvement within their organizations. When they see repetitive analytical tasks or information bottlenecks, they can identify areas where AI tools may increase efficiency. Rather than waiting for external experts to introduce automation, they actively contribute to improving workflows.

As AI becomes more integrated into business processes, individuals who lack this basic literacy may find themselves at a disadvantage. They may struggle to collaborate with teams implementing intelligent systems or fail to recognize opportunities for productivity improvements. In contrast, AI-literate professionals position themselves as adaptable contributors in a changing workplace.

3.2 Tech and Domain Expertise Combinations

One of the most powerful career advantages in the AI economy comes from combining technical awareness with deep domain expertise. Technology alone rarely creates value without understanding the context in which it operates. Industries such as healthcare, finance, manufacturing, law, and logistics all contain complex regulatory environments, specialized terminology, and nuanced operational challenges.

Professionals who understand both the technology and the domain can bridge this gap. They are able to translate industry problems into forms that AI systems can help solve. For example, a supply chain specialist who understands predictive analytics can design better forecasting systems. A legal professional who understands document analysis tools can automate large portions of contract review.

This combination of knowledge allows individuals to move beyond routine operational roles and contribute to strategic improvements. They become the people who identify where technology can solve real problems rather than applying tools blindly.

Importantly, hybrid expertise is difficult to replicate quickly. Domain knowledge often requires years of experience to develop, while technical literacy can be acquired more rapidly through education and experimentation. When these two forms of expertise come together, the resulting skill set becomes highly valuable.

Organizations increasingly seek individuals who possess this blend of capabilities because they accelerate technology adoption without losing sight of practical realities.

3.3 Translators Between Humans and Machines

Another emerging role in AI-driven workplaces is that of the translator between human needs and machine capabilities. AI systems often require structured inputs, clearly defined objectives, and well-organized data. Human organizations, however, operate with ambiguity, informal communication, and evolving priorities.

Translators help bridge this gap. They interpret business problems, structure them into tasks that intelligent systems can address, and then convert the results back into meaningful

insights for decision-makers. This role involves both communication skills and analytical thinking.

For example, a product manager working with AI tools might translate customer behavior patterns into training data for recommendation systems. A policy analyst might work with data scientists to convert regulatory requirements into monitoring algorithms. In both cases, the translator ensures that the technology remains aligned with real-world objectives.

These individuals play a crucial role because many organizations struggle not with technology itself but with integration. AI systems may exist, but without someone to connect them with business workflows and decision-making processes, their impact remains limited.

The translator role therefore becomes a strategic position within many teams. It allows companies to combine technical capabilities with practical application in ways that generate measurable value.

3.4 The Value of Contextual Intelligence

Despite the growing capabilities of artificial intelligence, contextual intelligence remains one of the most important human advantages. Contextual intelligence refers to the ability to understand the broader environment in which decisions are made, including cultural factors, organizational dynamics, ethical considerations, and long-term consequences.

AI systems operate primarily on patterns within data. They can identify correlations and generate predictions, but they may struggle to fully grasp the social, political, or emotional context surrounding a situation. Human professionals bring this broader awareness to the decision-making process.

For example, a model might recommend a particular pricing strategy based on historical data, but a human decision-maker may recognize that implementing it could damage long-term customer relationships or create regulatory risks. Similarly, an algorithm may identify efficient hiring criteria, but human oversight ensures that fairness and diversity considerations remain part of the process.

Hybrid professionals excel because they combine AI-generated insights with contextual understanding. They evaluate the recommendations produced by intelligent systems and integrate them with knowledge about organizational goals, market dynamics, and human behavior.

In this way, contextual intelligence acts as the guiding force that ensures AI tools are used responsibly and strategically.

The rise of the hybrid professional represents one of the defining labor trends of the AI era. As intelligent systems become integrated into everyday work, the most valuable individuals are those who understand both the technology and the environment in which it operates.

They possess AI literacy, combine technical awareness with domain expertise, act as translators between machines and organizations, and apply contextual intelligence to guide decisions. These capabilities allow them to work effectively alongside intelligent systems while maintaining the human judgment that complex environments still require.

Section III: Designing A Future-Resilient Career

Technological disruption does not eliminate the need for human careers, but it changes how careers must be designed. In the past, many people could rely on relatively stable professional paths. Skills developed early in life often remained valuable for decades, industries evolved gradually, and career progression followed predictable ladders. The intelligence era introduces a different reality. Automation, global competition, and rapidly improving AI systems continuously reshape the value of specific skills and roles. In this environment, resilience becomes more important than stability.

A future-resilient career is not built on a single skill or a fixed job title. Instead, it is constructed as a flexible system that can adapt as technology and markets evolve. Professionals must think strategically about which capabilities remain durable, how to develop meta-skills that enable rapid learning, and how to position themselves in areas where human judgment and contextual understanding continue to matter. Career planning therefore becomes less about following predefined paths and more about designing optionality, the ability to shift directions when conditions change.

This section focuses on practical frameworks for navigating work in an AI-driven economy. It examines how individuals can build skill strategies that remain valuable despite automation, how to position careers in industries and roles with long-term potential, and how to construct personal productivity systems that leverage AI rather than compete against it. The goal is not simply to survive technological change, but to learn how to use intelligent tools as amplifiers of human capability.

The chapters that follow explore the strategic choices individuals can make to remain valuable in a rapidly changing labor market. By understanding how skills evolve, how opportunities emerge, and how technology can be integrated into personal workflows, professionals can design careers that remain adaptable, resilient, and economically secure even as the nature of work continues to transform.

Chapter 1: Skill Strategy for the Intelligence Era

The structure of valuable skills is changing. In earlier economic periods, individuals could develop a specific technical ability and rely on it for many years. The intelligence era introduces a faster cycle of capability obsolescence. As AI systems become capable of performing increasingly complex tasks, many specialized skills that once required years of training can be partially automated or significantly accelerated. This does not eliminate the importance of human expertise, but it changes which kinds of expertise remain valuable over time.

A sustainable career strategy therefore requires a deeper understanding of skill durability. Some abilities decline in value as automation improves, while others become more important precisely because machines handle routine execution. Individuals who recognize this distinction can invest their time and effort in capabilities that remain relevant even as tools evolve. The objective is not to compete with automation at the level of raw execution, but to build strengths in areas where human judgment, interpretation, and coordination remain essential.

This chapter explores how professionals can construct a skill strategy suited for the intelligence economy. It distinguishes between short-lived technical competencies and long-term cognitive capabilities, examines the meta-skills that enable continuous adaptation, and explains how individuals can develop practical AI fluency without needing to become engineers. A thoughtful skill strategy allows individuals to remain effective even as the tools around them continue to change.

1.1 Durable Skills vs Perishable Skills

Not all skills age at the same rate. Some capabilities remain useful across technological generations, while others decline quickly as tools become more capable. Understanding this difference is critical for anyone planning a long-term career.

Perishable skills are usually tied to specific tools, technologies, or procedures. Examples include mastering a particular software interface, learning a narrow programming framework, or performing repetitive analytical tasks that follow predictable patterns. These skills can still be valuable in the short term, but their relevance may decline as automation improves or as newer tools replace older systems.

Durable skills, in contrast, are transferable across technologies and industries. These include critical thinking, complex problem solving, strategic reasoning, communication, negotiation, and leadership. Such capabilities remain valuable because they involve interpreting ambiguous information, making trade-offs under uncertainty, and coordinating human effort. These functions are difficult to fully automate because they require contextual awareness and judgment.

In the intelligence era, individuals should treat perishable skills as temporary tools rather than permanent foundations. They are useful for performing work efficiently today, but they should be supported by a deeper set of durable capabilities that remain valuable regardless of which technologies dominate in the future.

1.2 Meta-Skills: Learning, Systems Thinking, Judgment

Beyond durable skills lies another category that becomes especially important in a rapidly changing environment: meta-skills. These are abilities that allow individuals to acquire new knowledge quickly and apply it effectively across different contexts.

The first critical meta-skill is learning agility. Because technologies evolve rapidly, professionals must continuously update their knowledge. The ability to learn new tools, understand emerging trends, and adapt to changing workflows becomes a competitive advantage. Individuals who learn quickly can reposition themselves as industries evolve.

Systems thinking is another essential meta-skill. Modern organizations operate as interconnected systems where decisions in one area influence outcomes in others. AI tools often generate insights about isolated components, but humans must interpret how those insights affect the larger system. Professionals who understand relationships between processes, incentives, and outcomes are better equipped to design effective strategies.

Judgment is perhaps the most important meta-skill in an automated environment. AI systems can generate recommendations, predictions, and analyses, but human leaders must decide when to trust those outputs and when to question them. Good judgment involves evaluating uncertainty, recognizing limitations in data, and balancing quantitative insights with qualitative understanding.

Together, learning agility, systems thinking, and judgment enable individuals to navigate complex environments where technology evolves faster than traditional training programs can keep pace.

1.3 Emotional Intelligence in Automated Environments

As machines take over routine cognitive tasks, the importance of human interaction becomes more visible rather than less. Emotional intelligence plays a crucial role in environments where collaboration, leadership, and trust determine organizational success.

Automated systems can process large amounts of data, but they do not fully understand human motivations, concerns, or social dynamics. In workplaces undergoing rapid technological change, employees often experience uncertainty and anxiety about their roles. Leaders and professionals who can communicate clearly, manage conflict, and build trust become essential stabilizing forces within organizations.

Emotional intelligence also improves decision quality. Many strategic choices involve multiple stakeholders with different incentives and perspectives. Understanding these

dynamics requires empathy, active listening, and the ability to interpret subtle signals during conversations and negotiations.

In automated environments, human work increasingly centers on coordination and interpretation rather than execution. Emotional intelligence therefore becomes a central component of professional effectiveness. It enables individuals to guide teams through change, maintain collaboration between human and machine systems, and ensure that technological adoption strengthens rather than disrupts organizational cohesion.

1.4 Building AI Fluency Without Becoming Technical

Many professionals assume that thriving in the intelligence era requires becoming a programmer or data scientist. In reality, most individuals do not need deep technical expertise to benefit from AI systems. What they need instead is practical fluency.

AI fluency means understanding what intelligent tools can and cannot do. It involves recognizing which types of problems are well suited for automation, interpreting outputs generated by models, and integrating AI into everyday workflows. This level of understanding allows individuals to use technology effectively without needing to design the algorithms themselves.

Developing AI fluency often begins with experimentation. Professionals can start by incorporating AI tools into tasks such as research, writing, data analysis, or planning. Through repeated use, they learn how to structure inputs, evaluate outputs, and refine results. This process builds intuition about how intelligent systems behave.

Equally important is understanding the limitations of AI. Models may produce incorrect conclusions, incomplete reasoning, or biased outputs depending on the data they were trained on. AI-fluent professionals learn to treat machine outputs as inputs to human decision-making rather than as final answers.

By combining domain expertise with practical AI fluency, individuals can dramatically increase their productivity. Instead of competing against automation, they position themselves as operators of intelligent systems. This shift transforms AI from a threat into a powerful amplifier of human capability.

Chapter 2: Career Positioning and Strategic Optionality

In a rapidly changing economy, the most valuable career advantage is not simply expertise, but flexibility. Traditional career paths often assume a relatively stable environment where industries evolve gradually and job roles remain consistent for long periods of time. The intelligence era disrupts this assumption. Technological change is accelerating, industries are restructuring faster than before, and new forms of work are emerging that did not exist only a decade ago.

In this environment, individuals must think strategically about where they position themselves. Career outcomes increasingly depend on the structure of the industry in which a person works, the degree to which tasks are exposed to automation, and the opportunities created by global digital connectivity. Some sectors will expand rapidly because AI enhances productivity and demand, while others may contract as automation replaces routine functions.

A resilient career therefore requires strategic optionality. Optionality means maintaining the ability to pivot when circumstances change, to shift into emerging opportunities, and to build multiple sources of value rather than relying on a single job function. Professionals who deliberately design their positioning in this way are more likely to benefit from technological change rather than being disrupted by it.

This chapter explores how individuals can position themselves within industries benefiting from AI adoption, how to recognize career paths vulnerable to automation, how geographic flexibility creates new forms of leverage, and how portfolio careers can provide resilience in uncertain economic conditions.

2.1 Choosing Industries with AI Tailwinds

Not all industries will be affected by AI in the same way. Some sectors will experience productivity gains that create entirely new opportunities, while others may see demand shrink as automation reduces the need for human labor. Understanding these structural differences is an important step in career positioning.

Industries with strong AI tailwinds are those where intelligent systems enhance human capability and expand economic activity rather than simply replacing workers. Examples include healthcare analytics, biotechnology, advanced manufacturing, AI-enabled financial services, climate technology, and digital infrastructure. In these sectors, AI improves decision-making, increases efficiency, and enables new services that were previously impossible.

Working in such industries can provide long-term advantages. As the sector grows, demand for skilled professionals tends to increase. Companies invest more in innovation, compensation levels rise, and employees gain exposure to cutting-edge technologies that further enhance their expertise.

By contrast, industries where automation primarily reduces labor requirements may offer fewer long-term opportunities. In these environments, productivity improvements often lead to workforce reductions rather than expansion.

For individuals planning their careers, evaluating industry momentum is therefore as important as evaluating a specific job role. Being in a growing sector increases the probability of long-term opportunity even when individual roles evolve over time.

2.2 Avoiding Highly Automatable Career Tracks

Another important element of career positioning is understanding which tasks are most vulnerable to automation. As discussed earlier, AI systems typically replace tasks rather than entire jobs in the early stages of adoption. However, when a job consists primarily of automatable tasks, the overall role becomes increasingly fragile.

Careers that rely heavily on repetitive information processing are particularly exposed. Examples include routine data analysis, standardized report generation, basic content production, and transactional customer support. AI systems can now perform many of these tasks faster and at lower cost than human workers.

This does not mean that individuals currently working in such roles must abandon their careers. Instead, they can gradually shift their focus toward higher-level responsibilities that machines struggle to perform. These include interpreting complex results, designing analytical frameworks, managing relationships with clients, or integrating insights into strategic decisions.

Professionals should also look for ways to combine their existing expertise with AI tools rather than competing directly with them. Someone who previously produced manual reports, for example, can transition into a role that designs automated analytics systems or interprets the outputs generated by those systems.

The goal is not to avoid technology but to avoid roles where technology eliminates the need for human judgment.

2.3 Geographic Arbitrage and Remote Leverage

Digital connectivity is transforming the geography of work. In many fields, professionals can now collaborate with organizations across different countries without relocating physically. This shift creates opportunities for geographic arbitrage and remote leverage.

Geographic arbitrage occurs when individuals take advantage of differences in cost of living and compensation across regions. A professional working remotely for a global company may earn income aligned with high-value markets while living in a location with lower living expenses. This can significantly increase personal financial flexibility.

Remote work also expands the range of opportunities available to individuals. Instead of competing only within a local labor market, professionals can participate in global talent

networks. This allows individuals from smaller cities or developing economies to contribute to projects and companies located in major innovation hubs.

However, remote work also introduces new forms of competition. Workers may find themselves competing with talented individuals from many countries rather than only those within commuting distance. To remain competitive, professionals must combine their domain expertise with strong communication skills, reliability, and the ability to collaborate effectively in distributed teams.

When used strategically, geographic flexibility can provide powerful leverage, enabling individuals to access broader opportunities while maintaining personal lifestyle choices.

2.4 Portfolio Career Design

The traditional model of employment assumes a single full-time job as the primary source of income. While this structure remains common, the intelligence economy is making alternative career structures more viable. One such model is the portfolio career.

A portfolio career involves multiple income streams rather than a single employer relationship. These may include consulting work, freelance projects, digital products, teaching, advisory roles, or entrepreneurial ventures. Advances in digital tools and online platforms have made it easier for individuals to manage several professional activities simultaneously.

This approach offers several advantages. First, it reduces dependency on a single organization. If one source of income declines, others may remain stable. Second, it allows individuals to experiment with different areas of interest, gradually discovering which activities provide the greatest long-term potential. Third, it encourages continuous skill development because each component of the portfolio may require different capabilities.

AI tools further support portfolio careers by increasing individual productivity. Tasks such as research, writing, data analysis, and marketing can now be partially automated, allowing a single person to manage projects that previously required larger teams.

Designing a portfolio career does not necessarily mean abandoning traditional employment. Many professionals begin by developing small side projects while maintaining their primary role. Over time, these projects may evolve into meaningful income streams that provide additional stability and strategic flexibility.

In an uncertain economic landscape, optionality becomes a valuable asset. A carefully designed career portfolio allows individuals to adapt as opportunities emerge and ensures that their professional future remains under their own control.

Chapter 3: Building a Personal AI Stack

In earlier generations of work, productivity depended primarily on individual effort, experience, and access to information. Today, productivity increasingly depends on how effectively individuals combine their own thinking with intelligent tools. Artificial intelligence allows a single professional to perform tasks that previously required teams, specialized departments, or large research budgets. As a result, the concept of a personal AI stack is becoming an essential element of career resilience.

A personal AI stack is the collection of tools, systems, and workflows that amplify an individual's capabilities. Instead of relying only on memory, manual research, or repetitive effort, professionals can use AI systems to accelerate learning, automate routine work, generate insights, and support decision making. The goal is not to replace human judgment, but to create a working environment in which intelligence is augmented by machines.

Building a personal AI stack is therefore similar to building a professional toolkit. Each component supports a specific function such as research, writing, coding, analysis, planning, or communication. When these tools are integrated into a coherent workflow, they significantly expand the amount of work an individual can produce while maintaining quality and strategic focus.

This chapter examines the practical elements of constructing such a system, including the use of AI tools for knowledge work, automation of personal workflows, decision support for career planning, and the design of a productivity architecture that allows individuals to operate with greater speed and clarity.

3.1 Tools for Research, Writing, Coding, Analysis

Knowledge work begins with information. Professionals must gather data, interpret signals, synthesize insights, and communicate conclusions. AI tools now assist in nearly every stage of this process, allowing individuals to move from raw information to structured understanding much faster than before.

In research tasks, AI systems can summarize large volumes of content, identify patterns across documents, and extract key insights from complex sources. Instead of manually reviewing dozens of articles or reports, professionals can use AI assistance to rapidly identify the most relevant ideas and focus their attention on interpretation rather than information gathering.

Writing is another area where AI significantly expands productivity. Drafting reports, preparing presentations, composing emails, and structuring long-form documents can all be accelerated through intelligent assistance. The individual remains responsible for clarity, accuracy, and strategic messaging, but AI tools can help generate first drafts, suggest improvements, and refine structure.

For professionals in technical fields, AI-assisted coding has become a powerful accelerator. Intelligent coding systems can generate code snippets, identify errors, recommend optimizations, and assist in debugging. This allows developers to focus more on architecture and problem solving rather than repetitive syntax.

Data analysis also benefits from AI support. Tools can automate data cleaning, generate visualizations, detect anomalies, and highlight correlations that may not be immediately visible. This enables individuals without advanced statistical backgrounds to perform meaningful analysis while still relying on their own judgment to interpret results.

Together, these capabilities allow professionals to operate with a level of analytical and creative capacity that previously required entire teams.

3.2 Workflow Automation for Individuals

A significant portion of professional work consists of repetitive tasks such as organizing information, sending follow-up communications, updating documents, or transferring data between systems. While each task may appear minor, the cumulative time spent on these activities can be substantial.

Workflow automation allows individuals to reduce this friction. By connecting digital tools and automating routine processes, professionals can ensure that many tasks happen automatically without manual intervention. Examples include automatic document organization, scheduled report generation, automated meeting summaries, or reminders triggered by specific events.

The key benefit of automation is not only time savings but also cognitive relief. When routine processes run in the background, individuals can focus their mental energy on complex decisions, creative thinking, and strategic planning.

Modern automation tools make it possible for non-technical professionals to design simple automation systems without programming knowledge. By linking applications and defining logical triggers, individuals can construct workflows that handle repetitive tasks reliably.

Over time, these small improvements accumulate into substantial productivity gains. A well-designed automated workflow environment allows individuals to operate with greater efficiency while maintaining consistency and accuracy in their work processes.

3.3 Decision Support Systems for Career Planning

Career decisions are among the most important choices individuals make, yet they are often guided by incomplete information or short-term pressures. AI can help support more structured decision making by providing analytical insights into market trends, skill demand, and professional opportunities.

Decision support systems for career planning combine data analysis with structured evaluation frameworks. For example, individuals can analyze labor market data to identify

which skills are increasing in demand, which industries are expanding, and which roles are declining due to automation. This information helps professionals anticipate changes rather than reacting after disruption occurs.

AI tools can also assist with scenario planning. Individuals may evaluate different career paths, estimate potential income trajectories, or compare the long-term implications of various educational or professional investments. By organizing relevant data and highlighting possible outcomes, AI systems support more informed decisions.

Another valuable function of decision support is feedback analysis. Professionals can review performance data, analyze patterns in their work output, or assess how different activities contribute to career progress. This structured feedback allows individuals to refine their strategies over time.

While AI cannot determine the best career path for any individual, it can provide analytical clarity that reduces uncertainty and improves strategic thinking.

3.4 Personal Productivity Architecture

A personal AI stack is most effective when it is organized into a coherent productivity architecture. Rather than using tools randomly, individuals benefit from designing an integrated system in which information flows efficiently and tasks are structured logically.

Productivity architecture typically includes several layers. At the foundation is information capture, where ideas, notes, documents, and data are collected in an organized system. Above this layer is knowledge processing, where information is analyzed, summarized, and connected to other insights. The next layer involves execution tools that support writing, coding, analysis, communication, and project management.

Automation systems connect these layers, ensuring that information moves smoothly between them. For example, research notes may automatically feed into project documents, meeting summaries may be stored in knowledge systems, and reminders may trigger follow-up tasks.

The final layer of productivity architecture involves strategic planning. This includes goal setting, progress tracking, and long-term project organization. AI tools can assist by highlighting priorities, summarizing progress, and identifying potential bottlenecks.

When these components are thoughtfully designed, the result is a personal operating environment that supports high-level thinking while reducing operational friction. The individual becomes not only more productive but also more capable of managing complex work across multiple domains.

In the intelligence era, professionals who build and refine their personal AI stacks gain a powerful advantage. They are able to learn faster, produce more output, and make better decisions, all while maintaining control over their own direction. In a world where

intelligence is increasingly augmented by machines, the individuals who master this integration will be best positioned to thrive.

Section IV: Income, Leverage & Economic Strategy

Work determines income, but the structure of income is changing rapidly in the intelligence era. In previous economic models, earnings were closely tied to time, location, and organizational hierarchy. Individuals were paid primarily for hours worked, roles performed, or credentials held. Artificial intelligence is beginning to reshape this relationship. Productivity is no longer limited by individual effort alone; it can now be amplified by intelligent tools, digital platforms, and scalable systems.

As automation expands across industries, traditional wage structures may experience increasing pressure. Routine and predictable tasks are becoming easier to automate, which can reduce demand for certain categories of labor. At the same time, individuals who understand how to combine human judgment with technological leverage can dramatically increase their productive capacity. This divergence creates a new economic reality in which income differences are driven less by job titles and more by access to leverage.

Leverage in the intelligence economy comes from several sources. AI systems allow individuals to automate portions of their work, multiplying output without increasing hours. Digital platforms enable the distribution of products, services, and knowledge to global audiences. Intellectual property, digital products, and automated services allow work to scale beyond the limitations of direct labor. These mechanisms create opportunities for individuals to build income streams that are less dependent on linear time.

However, the presence of leverage also introduces new strategic choices. Individuals must think carefully about how they structure their income sources, how they position their skills, and how they allocate resources for long-term financial stability. The goal is not simply to earn more, but to develop economic resilience in an environment where technological change is constant.

This section explores how individuals can navigate the financial dimension of the intelligence era. It examines the evolving nature of income, the role of digital leverage in expanding opportunity, and the importance of strategic investment in emerging sectors shaped by artificial intelligence. By understanding these dynamics, professionals can move beyond

reactive career planning and begin to design economic strategies that provide both growth and long-term security.

Chapter 1: Income in an Automated Economy

The relationship between work and income is undergoing a structural transformation. For much of modern economic history, earnings were closely tied to the number of hours worked and the position an individual held within an organization. Employment created stability because labor was scarce relative to demand, and productivity improvements were gradual. Artificial intelligence is beginning to change this balance. Intelligent systems can now perform a growing number of cognitive tasks, allowing organizations to increase output without expanding their workforce at the same rate.

This shift does not mean that human work disappears. Instead, the structure of income begins to change. Some roles experience downward pressure on wages because technology can replicate large portions of the tasks involved. Other roles gain leverage because individuals who understand how to use intelligent systems can produce far more value than before. As a result, income in the intelligence era becomes less about labor alone and more about the combination of human capability, technological amplification, and strategic positioning.

Professionals who understand these dynamics can design careers that remain economically resilient even as automation expands. The key is to recognize where wage pressure is likely to emerge, where leverage is increasing, and how individuals can transform knowledge and expertise into scalable economic assets.

1.1 Wage Compression Risks

Automation introduces the possibility of wage compression in roles that consist primarily of predictable or repetitive tasks. When artificial intelligence systems can perform these tasks at lower cost and higher speed, the market value of human labor performing the same functions tends to decline. This does not always eliminate jobs entirely, but it can reduce the compensation associated with them.

Wage compression is most visible in occupations that rely heavily on structured information processing. Tasks such as data entry, routine reporting, basic analysis, and standardized customer interactions are increasingly handled by automated systems. As these capabilities improve, organizations require fewer employees to complete the same volume of work.

Another source of wage pressure comes from global competition. AI tools allow individuals in different parts of the world to perform complex work with comparable efficiency. Tasks that once required proximity to major economic centers can now be completed remotely, which expands the labor pool and intensifies competition for certain categories of work.

Professionals can mitigate wage compression risks by moving away from roles defined primarily by routine execution. Work that requires judgment, context awareness, strategic thinking, and cross-disciplinary understanding tends to remain more resistant to

automation. The goal is to shift from performing tasks that machines can replicate toward roles that involve guiding, interpreting, or designing intelligent systems.

1.2 High-Leverage Roles

While some roles experience downward pressure, others become significantly more valuable. High-leverage roles emerge when individuals use artificial intelligence to expand their productive capacity. Instead of performing work manually, professionals coordinate systems that generate results at scale.

In these roles, the individual acts as an orchestrator of intelligence rather than a direct executor of tasks. A single professional can analyze large volumes of information, generate insights rapidly, and coordinate complex operations with the assistance of AI tools. This amplification allows individuals to contribute far greater value than traditional productivity models would suggest.

Examples of high-leverage roles include product strategists who use AI to analyze market signals, engineers who design automated systems, analysts who combine domain expertise with machine intelligence, and entrepreneurs who build platforms powered by AI-driven capabilities. In each case, the professional is not replaced by technology; instead, the technology increases the scope and impact of their work.

The economic advantage of high-leverage roles lies in the ability to produce outcomes that scale. When output can grow faster than effort, income potential expands. Individuals who focus on developing the skills required to manage, interpret, and direct intelligent systems place themselves in a stronger position within the evolving labor market.

1.3 AI-Enhanced Entrepreneurship

Artificial intelligence is also lowering the barriers to entrepreneurship. In previous decades, building a business required significant capital, large teams, and specialized technical infrastructure. Many of these constraints are gradually diminishing as AI-powered tools provide capabilities that once required entire departments.

Entrepreneurs can now use AI systems to perform tasks such as market research, content creation, software development, customer support, and operational analysis. These tools allow small teams, or even individual founders, to build and operate businesses with a level of efficiency that was previously difficult to achieve.

This shift creates opportunities for a new generation of small-scale but highly capable enterprises. Individuals can launch digital products, consulting services, educational platforms, or software tools supported by intelligent automation. The ability to test ideas quickly and iterate rapidly reduces the financial risk associated with experimentation.

AI-enhanced entrepreneurship also allows professionals to diversify their income sources. Instead of relying solely on a single employer, individuals can build parallel economic

systems such as digital services, subscription products, or automated platforms. These additional income streams can provide greater financial stability in an environment where traditional employment structures may become less predictable.

1.4 Productized Knowledge

One of the most powerful forms of leverage in the intelligence economy is the ability to transform expertise into scalable products. Knowledge has traditionally been delivered through direct interaction, such as consulting, teaching, or advisory services. While these activities remain valuable, they are limited by time and availability.

Productized knowledge changes this dynamic by converting expertise into formats that can be distributed repeatedly without requiring constant personal involvement. Examples include digital courses, research reports, software tools, templates, frameworks, and automated advisory systems. Once created, these assets can generate value for many users simultaneously.

Artificial intelligence expands the potential of productized knowledge by enabling faster creation and continuous improvement of intellectual products. AI tools can assist with research, drafting, analysis, and design, allowing professionals to transform ideas into structured resources more efficiently. In addition, digital distribution platforms make it possible to reach global audiences.

For individuals seeking long-term economic resilience, productized knowledge represents an important strategic opportunity. It allows expertise to evolve from a service delivered in hours into an asset that operates continuously. Over time, a collection of such assets can form the foundation of a scalable and diversified income structure within the intelligence economy.

Chapter 2: Digital Leverage & Scalable Assets

One of the most important economic shifts in the intelligence era is the growing gap between linear work and scalable work. Linear work produces income in proportion to time invested. Scalable work, by contrast, allows value to be created once and distributed repeatedly. Artificial intelligence, digital platforms, and global connectivity have dramatically increased the number of ways individuals can build scalable economic assets.

Digital leverage refers to the ability to use technology, content, systems, and automation to expand the impact of individual effort. A professional who writes a report for a single client performs linear work. A professional who transforms that same knowledge into a widely distributed digital resource creates an asset that can generate value repeatedly. The intelligence economy increasingly rewards individuals who understand how to convert knowledge and expertise into systems that operate beyond the limits of personal time.

Scalable assets do not appear overnight. They emerge gradually as individuals develop intellectual property, automated processes, and audiences that trust their expertise. Over time, these assets create a more resilient economic foundation. Instead of depending entirely on a single employer or a fixed salary, professionals can build multiple channels through which value flows. This chapter explores how digital leverage works, and how individuals can begin constructing scalable assets that strengthen long-term financial independence.

2.1 Building Online Intellectual Property

Intellectual property is becoming one of the most valuable forms of capital in the digital economy. Ideas, frameworks, research insights, and specialized knowledge can be transformed into resources that reach audiences far beyond traditional professional environments. When individuals publish their thinking through articles, guides, research papers, or educational material, they begin building a portfolio of intellectual assets.

Online intellectual property serves several functions. First, it demonstrates expertise. When professionals consistently share insights within a particular domain, they establish credibility and visibility in that field. Second, intellectual property attracts opportunities. Organizations, clients, and collaborators often discover expertise through publicly available work. Third, it creates long-term value because intellectual content can continue to generate attention and influence long after it is created.

Artificial intelligence tools can assist with research, drafting, summarization, and idea exploration, making it easier to produce structured knowledge resources. However, the most valuable intellectual property still depends on original thinking, interpretation, and contextual understanding. AI accelerates production, but the underlying insights must come from human experience and judgment.

Over time, a body of intellectual property becomes a professional signal. It communicates expertise to the market and establishes the foundation for additional opportunities such as consulting, partnerships, or product creation.

2.2 Automated Service Models

Traditional services depend heavily on time. Consultants, analysts, designers, and advisors typically exchange hours of work for compensation. While these services can be highly valuable, they are difficult to scale because every new client requires additional personal effort.

Automation creates the possibility of transforming certain services into repeatable systems. Instead of delivering the same process manually to each client, professionals can design structured workflows that use software tools and AI systems to perform parts of the service automatically. This allows a single professional to support many clients simultaneously without increasing workload proportionally.

For example, research analysis can be partially automated through data processing tools. Customer support can be assisted by AI-driven response systems. Advisory frameworks can be delivered through guided digital platforms that help clients navigate decisions independently. In each case, automation handles routine elements of the service while human expertise focuses on high-level judgment.

Automated service models do not eliminate the need for human expertise. Instead, they change the structure of service delivery. The professional becomes the architect of the system rather than the sole executor of every task. This shift increases efficiency and allows services to reach a broader audience while maintaining quality.

2.3 Digital Products and AI-Powered Micro-Enterprises

Digital products represent one of the most accessible forms of scalable assets. Unlike physical goods, digital products can be distributed globally without manufacturing costs or logistics infrastructure. Once created, they can be sold repeatedly with minimal additional effort.

Examples of digital products include online courses, research libraries, templates, analytical tools, software utilities, data dashboards, and educational resources. These products package expertise in a format that customers can access independently. When designed well, they solve specific problems and deliver clear value to users.

Artificial intelligence expands the possibilities for digital product creation. Individuals can build micro-enterprises that use AI to deliver services or tools that would previously require large teams. For example, a professional might develop an AI-assisted research platform, a decision-support tool, or a specialized knowledge service targeted at a specific industry.

These micro-enterprises are often small in scale but highly efficient. A single founder can coordinate automated systems that handle content creation, user interaction, analytics, and product improvement. Because digital distribution removes geographic barriers, even niche products can reach global audiences.

The goal of building digital products is not necessarily to replace traditional employment immediately. Instead, they provide an additional economic layer that can grow over time. As the product ecosystem expands, it may eventually evolve into a primary source of income.

2.4 Audience Building as Economic Security

In the intelligence economy, attention and trust function as powerful forms of capital. Professionals who build audiences around their ideas, insights, or expertise gain a direct connection to the market. This connection reduces dependence on intermediaries and increases the ability to create opportunities independently.

Audience building does not require celebrity-level visibility. Even a focused community of professionals who value a particular area of expertise can create meaningful opportunities. The key is consistency. Regularly sharing insights, analysis, and perspectives helps establish credibility and attracts individuals who are interested in the same topics.

An audience also provides feedback signals. By observing which ideas resonate and which problems people care about most, professionals gain insight into potential products, services, or research areas. This feedback loop helps guide the development of scalable assets.

Over time, a trusted audience becomes an economic safety net. It creates pathways for launching new products, testing ideas, forming collaborations, and reaching potential customers. In a rapidly changing labor market, this direct relationship with an audience can provide stability that traditional employment structures may not guarantee.

Digital leverage, scalable assets, and audience relationships together form a new model of professional resilience. Instead of relying exclusively on a single job role, individuals can gradually construct economic systems that operate independently of time-bound labor. These systems do not eliminate uncertainty, but they significantly increase the range of opportunities available in the intelligence era.

Chapter 3: Investing in the Intelligence Economy

Technological revolutions reshape not only how people work, but also how capital flows through the economy. When a new foundational technology emerges, investment opportunities expand across multiple layers of the economic system. Railroads created opportunities in steel, logistics, and land development. The internet created value in software platforms, digital advertising, and cloud infrastructure. Artificial intelligence is now generating a similar restructuring of economic activity.

The intelligence economy is built on several foundational resources: data, computational power, algorithms, and specialized talent. Organizations that control these resources gain strategic advantages that compound over time. For individuals, understanding where value is being created within this ecosystem is an important component of long-term financial strategy.

Investing in the intelligence economy does not require deep technical expertise. What it requires is an understanding of how technological infrastructure evolves, which sectors benefit most from its expansion, and how capital can be allocated in a disciplined and risk-aware manner. The goal is not speculation or short-term prediction. The goal is positioning capital where structural growth is likely to occur over long periods.

This chapter explores the main investment layers emerging around artificial intelligence, the strategic importance of data and computational resources, and the frameworks individuals can use to make thoughtful investment decisions within a rapidly evolving technological landscape.

3.1 AI Infrastructure Sectors

Every technological revolution is supported by physical and digital infrastructure. In the intelligence economy, this infrastructure includes semiconductor manufacturing, cloud computing platforms, data centers, networking systems, and software ecosystems that support machine learning development.

Semiconductors form the computational backbone of artificial intelligence. Advanced processors are required to train and operate modern AI models, and the demand for these processors continues to increase as more industries integrate machine intelligence into their operations. Companies involved in chip design, manufacturing equipment, and specialized AI hardware occupy a critical position in the technology supply chain.

Cloud infrastructure is another foundational layer. Training and deploying AI systems requires enormous computational resources, and cloud providers supply the scalable computing environments that organizations depend on. These platforms host machine learning tools, storage systems, and distributed processing environments that make AI accessible to companies of all sizes.

Data centers, networking infrastructure, and energy systems also play essential roles. As computational demand increases, physical facilities capable of hosting large-scale computing environments become increasingly valuable. These facilities require reliable energy supply, cooling systems, and high-bandwidth connectivity.

For investors, the key insight is that infrastructure layers often capture durable value during technological transitions. While individual applications may rise and fall, the underlying systems that power the technology tend to remain essential for long periods.

3.2 Data and Compute as Assets

In the intelligence economy, data and computational capacity are emerging as strategic assets comparable to land, natural resources, or industrial machinery in earlier economic periods. Organizations that control large, high-quality data sets possess an advantage because machine learning systems improve through exposure to information. More data often leads to better models, which in turn attract more users and generate additional data.

This dynamic creates feedback loops that strengthen the position of companies with strong data ecosystems. Platforms that process large volumes of user interactions, transactions, or operational data can continually refine their algorithms and improve their services. Over time, this compounding effect creates competitive barriers that are difficult for new entrants to overcome.

Computational capacity operates in a similar way. Training advanced AI systems requires massive processing power, and access to large-scale computing infrastructure can determine which organizations are capable of developing the most advanced models. Companies that invest heavily in computational resources gain the ability to experiment, iterate, and improve their systems faster than competitors.

For individual investors, understanding the economic importance of data and compute helps clarify where long-term value may accumulate. Businesses that control data networks, computational infrastructure, or the platforms that connect them often occupy central positions within the intelligence economy.

3.3 Signal-Based Investment Thinking

Technological revolutions generate enormous excitement, but they also produce noise. Media coverage, market speculation, and rapidly shifting narratives can make it difficult to distinguish genuine structural trends from temporary hype cycles. Successful investment thinking requires the ability to identify reliable signals within this environment.

Signals typically emerge from observable patterns in technological adoption, capital investment, and industry behavior. When multiple industries begin integrating the same technology, it suggests that the technology is reaching practical maturity. When large organizations commit substantial capital to infrastructure development, it signals confidence in long-term demand.

Another important signal is ecosystem expansion. When developers, startups, and researchers begin building tools and services around a particular technology platform, the ecosystem becomes more resilient. A growing ecosystem increases the likelihood that the technology will become embedded within the broader economy.

Investors can also observe the direction of research and regulatory attention. Government funding initiatives, university research programs, and policy frameworks often indicate where technological capabilities are expected to develop over time.

Signal-based thinking does not eliminate uncertainty, but it helps investors focus on structural indicators rather than short-term market fluctuations. By paying attention to long-term signals, individuals can make more informed decisions about where technological value is likely to accumulate.

3.4 Risk-Adjusted Capital Allocation for Individuals

Investing in emerging technologies always involves uncertainty. Some companies will become dominant platforms, while others will struggle to survive. New innovations may accelerate growth in unexpected directions, and regulatory developments may reshape entire industries. Because of this uncertainty, disciplined capital allocation is essential.

Risk-adjusted investment thinking begins with diversification. Rather than concentrating capital in a single company or technology segment, investors can distribute investments across multiple layers of the intelligence economy. This approach reduces the impact of individual failures while still allowing participation in overall technological growth.

Time horizon is another critical factor. Technological infrastructure often develops over many years, and short-term market volatility can obscure long-term value creation. Investors who maintain a long-term perspective are better positioned to benefit from structural economic changes.

Individuals must also consider their own financial stability and risk tolerance. Investment decisions should align with personal financial goals, income stability, and long-term planning horizons. Speculative investments that promise rapid returns may carry risks that outweigh their potential benefits.

Ultimately, investing in the intelligence economy should be approached with patience and discipline. Artificial intelligence will likely influence economic systems for decades, and opportunities will evolve continuously as the technology matures. By focusing on structural trends, maintaining diversified portfolios, and allocating capital carefully, individuals can position themselves to participate in the economic transformation created by the intelligence era.

Section V: Long Term Security & Adaptation

Technological revolutions do not unfold in a single moment; they reshape societies over decades. As artificial intelligence becomes embedded across industries, institutions, and economic systems, individuals must think beyond immediate job changes or short-term skill upgrades. Long-term security in the intelligence era will depend on adaptability, psychological resilience, ethical awareness, and the ability to navigate a world where technological capabilities continue to expand.

Earlier sections of this book focused on understanding how work is changing, how power dynamics are shifting, and how individuals can position themselves strategically in the evolving labor market. However, long-term success in the intelligence economy requires more than technical awareness or career planning. It requires a deeper shift in how people think about identity, purpose, and economic independence.

Work has traditionally been the primary structure around which people organize their lives. Job titles often define social identity, income security, and long-term planning. As automation and AI reshape industries, that structure may become more fluid. Careers will likely involve multiple transitions, new forms of collaboration between humans and machines, and evolving definitions of professional value. Individuals who can adapt to these shifts without becoming psychologically destabilized will have a significant advantage.

Another important dimension of long-term adaptation involves understanding what remains uniquely human. Artificial intelligence can analyze large datasets, automate repetitive tasks, and generate outputs across many domains, but human judgment, ethical reasoning, emotional intelligence, and contextual understanding continue to play essential roles in complex decision-making environments. Preserving and developing these capabilities will remain central to meaningful human contribution.

Economic security in the intelligence era will also increasingly depend on autonomy and strategic independence. Individuals who rely entirely on a single employer or a narrow set of skills may face greater vulnerability in rapidly evolving markets. In contrast, those who cultivate diverse capabilities, professional networks, and multiple income pathways can build greater resilience against technological disruption.

This section explores the deeper dimensions of long-term adaptation. It examines how individuals can maintain psychological stability during periods of rapid change, how societies may redefine the meaning of work and contribution, and how professionals can design careers that preserve both economic security and personal autonomy. The intelligence era will reward those who remain flexible, thoughtful, and proactive in shaping their future.

Chapter 1: Psychological Resilience in Rapid Change

Technological transformation often focuses on systems, markets, and productivity, but the human dimension of change is equally important. As artificial intelligence reshapes industries and alters career trajectories, individuals must develop the psychological resilience necessary to navigate uncertainty and constant adaptation. The intelligence era will reward not only technical competence, but also emotional stability, cognitive flexibility, and the ability to respond constructively to rapid shifts in economic reality.

Periods of technological disruption often produce anxiety because established career paths begin to appear less predictable. Skills that once ensured long-term security may lose relevance faster than expected, while new opportunities emerge that require unfamiliar capabilities. In this environment, resilience becomes a strategic asset. Individuals who can process uncertainty without becoming immobilized are more likely to adapt successfully and recognize new opportunities as they arise.

Psychological resilience does not mean ignoring risk or assuming that technological change will automatically produce positive outcomes. Instead, it involves developing mental frameworks that allow individuals to remain proactive, curious, and forward-looking even when traditional structures begin to change. This chapter explores how professionals can maintain stability while navigating transformation, preserve their sense of identity beyond traditional job labels, and cultivate the mindset necessary for continuous reinvention.

1.1 Coping with uncertainty

Uncertainty has always been a part of economic life, but the intelligence era accelerates the pace at which industries evolve. New tools appear rapidly, business models change quickly, and global competition intensifies through digital connectivity. For many professionals, this environment can create the feeling that the ground beneath their career path is constantly shifting.

Effective coping with uncertainty begins with reframing how uncertainty is interpreted. Instead of viewing uncertainty purely as risk, resilient individuals recognize that uncertainty also represents opportunity. When technological change disrupts existing structures, it also opens space for new roles, new industries, and new forms of value creation.

Another important strategy involves focusing on controllable variables. Individuals cannot control the pace of AI development or global economic trends, but they can control how they respond. Continuous learning, skill development, and experimentation with new tools create a sense of agency that reduces the psychological stress associated with unpredictable change.

Finally, building diverse professional networks helps reduce isolation during periods of uncertainty. Information flows quickly through professional communities, allowing individuals to identify emerging trends earlier and adapt more effectively.

1.2 Identity beyond job titles

For many people, professional identity becomes deeply connected to their job title or role within an organization. Titles such as engineer, analyst, teacher, or manager often shape how individuals see themselves and how others recognize their expertise. However, rapid technological change can make these labels less stable over time.

If identity is tied too tightly to a specific job description, technological disruption can create a sense of personal loss when roles change or disappear. A healthier long-term approach is to build identity around broader capabilities and values rather than narrow titles.

For example, instead of identifying strictly as a data analyst, an individual might view themselves as someone who specializes in interpreting complex information and supporting better decision-making. Instead of identifying solely as a marketing manager, someone might frame their identity around understanding human behavior and designing communication strategies.

This broader identity framework allows professionals to transition more smoothly between roles as industries evolve. Skills and perspectives remain transferable even when job structures change. The goal is not to detach completely from professional roles, but to anchor identity in underlying capabilities that remain valuable across multiple contexts.

1.3 Continuous reinvention mindset

The intelligence era rewards individuals who treat career development as an ongoing process rather than a fixed trajectory. Historically, many professionals expected to build expertise in a particular domain and rely on that specialization for decades. While deep expertise remains valuable, the pace of technological progress increasingly requires periodic reinvention.

A continuous reinvention mindset involves regularly evaluating which skills remain valuable, which capabilities require updating, and which new tools or domains may become important in the future. This mindset encourages experimentation with emerging technologies, side projects, or cross-disciplinary learning.

Reinvention does not mean abandoning previous experience. Instead, it involves layering new capabilities on top of existing expertise. For example, a financial professional who learns AI-assisted analytics expands their strategic value. A designer who integrates AI tools into creative workflows multiplies their productivity. Reinvention strengthens the core skill set rather than replacing it.

Individuals who adopt this mindset also tend to view learning as a permanent professional responsibility rather than something limited to early career education. The intelligence economy rewards curiosity, adaptability, and intellectual flexibility.

1.4 Avoiding automation anxiety paralysis

One of the most common psychological risks during technological disruption is automation anxiety. Media narratives about job loss and technological displacement can create a sense of inevitability that discourages proactive action. When individuals believe that automation will eliminate opportunities entirely, they may become passive observers rather than active participants in the evolving economy.

Avoiding automation anxiety paralysis requires distinguishing between realistic risk assessment and exaggerated fear. While certain tasks will indeed become automated, many new forms of work will emerge as organizations reorganize around intelligent systems. History repeatedly shows that technological shifts both eliminate and create categories of work.

Another important step is moving from passive consumption of technology news to active engagement with technology tools. Individuals who experiment with AI systems often discover that these tools enhance productivity rather than replace their contribution. Direct experience with technology reduces uncertainty and builds practical understanding.

Finally, focusing on leverage rather than replacement can shift psychological perspective. Artificial intelligence can function as a productivity multiplier for individuals who learn how to integrate it into their workflows. Instead of viewing AI purely as a competitor, professionals can treat it as a collaborative system that expands their capabilities.

Psychological resilience does not eliminate uncertainty, but it enables individuals to respond to uncertainty with thoughtful adaptation instead of fear-driven paralysis. In an era defined by rapid technological progress, resilience becomes one of the most valuable long-term assets a professional can develop.

Chapter 2: Ethics, Dignity & Human Value

Technological progress often raises questions that extend beyond economics or efficiency. As artificial intelligence becomes more capable and begins to influence decision-making across industries, society must also confront deeper questions about ethics, dignity, and the meaning of human contribution. Automation may improve productivity and reduce costs, but a healthy society cannot evaluate progress purely through efficiency metrics. Human value cannot be measured only by output.

The intelligence era forces a reconsideration of how individuals understand their role in economic systems. If machines increasingly perform analytical, repetitive, and even creative tasks, the nature of human contribution must evolve. This transition does not imply that human value declines; rather, it requires a broader understanding of the qualities that remain uniquely human and the forms of contribution that technology cannot easily replicate.

At the same time, organizations and governments will face ethical responsibilities as AI systems influence employment, economic opportunity, and social mobility. The design of intelligent systems must reflect respect for human dignity, fairness, and transparency. The future of work is therefore not only a technological challenge, but also a moral and cultural one. This chapter explores how human value can be preserved and strengthened in automated environments, how individuals can maintain meaning in their professional lives, and how society can balance technological capability with ethical responsibility.

2.1 What remains uniquely human

Artificial intelligence is capable of processing enormous volumes of data, identifying patterns, and generating outputs that resemble human reasoning or creativity. Despite these capabilities, AI systems remain fundamentally different from human intelligence in several important ways. They operate through statistical prediction and pattern recognition rather than lived experience, emotional awareness, or moral judgment.

Human beings possess contextual understanding that extends beyond data inputs. People interpret meaning through culture, history, relationships, and personal experience. This contextual intelligence allows humans to navigate ambiguity, moral complexity, and social nuance in ways that machines struggle to replicate.

Empathy is another dimension that remains deeply human. While AI systems can simulate empathetic responses, genuine empathy involves emotional awareness and interpersonal connection. Professions that rely heavily on trust, care, negotiation, and leadership continue to require human involvement.

Creativity also retains a human dimension. AI systems can generate ideas by recombining existing information, but human creativity often involves intentional exploration, philosophical reflection, and value-driven design. The most powerful innovations frequently

emerge when human imagination directs technological capability rather than the other way around.

As automation expands, these uniquely human qualities will become more valuable rather than less. Emotional intelligence, ethical reasoning, leadership, and interdisciplinary thinking will define many of the roles that remain difficult to automate.

2.2 Meaning in automated systems

For many individuals, work provides more than income. It offers structure, purpose, community, and a sense of progress. As automation reshapes industries, the meaning people derive from work may also evolve. This shift can create both challenges and opportunities.

In highly automated environments, routine tasks may disappear while higher-level responsibilities remain. Professionals may spend less time executing repetitive work and more time interpreting results, making strategic decisions, and managing complex systems. While this transition can increase intellectual engagement, it can also create uncertainty about traditional definitions of contribution.

Meaning in automated systems often emerges from oversight, design, and stewardship roles. Humans may increasingly act as architects of systems, setting objectives, defining constraints, and guiding ethical boundaries for automated processes. Rather than directly performing every operational step, individuals ensure that systems function responsibly and effectively.

Another source of meaning comes from human interaction. Even in technology-driven industries, collaboration, mentorship, and leadership remain central to organizational life. Supporting colleagues, guiding teams through change, and helping others develop skills continue to provide strong sources of professional purpose.

Meaning therefore shifts from repetitive execution toward higher-level responsibility. The intelligence era may reduce some forms of labor while expanding opportunities for strategic thinking, problem-solving, and human-centered leadership.

2.3 Contribution beyond productivity

Modern economies often measure success primarily through productivity metrics such as output per worker or efficiency gains. While productivity is important for economic growth, it represents only one dimension of human contribution. In an era of automation, relying exclusively on productivity metrics risks undervaluing many forms of human activity that strengthen society.

Caregiving, mentorship, education, community leadership, and creative expression all contribute to social well-being but are difficult to measure using traditional economic

indicators. As machines assume more productivity-oriented tasks, society may need to recognize and reward broader forms of human contribution.

Within organizations, employees often contribute value through problem framing, ethical judgment, and relationship building. These contributions may not always produce immediate numerical output, yet they shape long-term outcomes and organizational resilience.

Recognizing contribution beyond productivity also encourages a healthier relationship between humans and technology. Instead of viewing individuals as components in an efficiency machine, organizations can acknowledge the broader human capacities that make innovation and collaboration possible.

This perspective reinforces the idea that automation should expand human potential rather than narrow it. When productivity gains from AI are reinvested into human development, education, and creativity, technology becomes a tool for social advancement rather than a source of displacement.

2.4 Work as identity vs work as utility

Throughout modern history, many societies have linked personal identity closely to professional occupation. When people meet for the first time, one of the most common questions is “What do you do?” This cultural habit reflects the central role work has played in shaping social status, identity, and self-worth.

However, as automation reshapes job structures, this identity model may become less stable. Individuals may change roles more frequently, combine multiple professional activities, or pursue portfolio careers that do not fit traditional categories. In this environment, defining identity solely through a single occupation becomes increasingly limiting.

An alternative perspective treats work as a form of utility rather than a complete identity. Work provides economic support and a platform for contribution, but it does not fully define a person’s value or purpose. Individuals can develop identity through multiple dimensions including learning, relationships, creativity, and community engagement.

This shift does not diminish the importance of work. Instead, it encourages a more flexible understanding of professional life. When work is viewed as one component of a broader life structure, individuals may feel more freedom to adapt, reskill, and explore new opportunities as technological conditions change.

The intelligence era therefore challenges long-standing assumptions about the relationship between work and identity. By separating human dignity from narrow definitions of productivity or job titles, society can create space for more adaptable and resilient career paths.

Ethics, dignity, and human value will remain central questions as artificial intelligence continues to reshape economic systems. Technological capability must ultimately serve human flourishing rather than replace it. The challenge for individuals, organizations, and policymakers is to design systems that preserve dignity while embracing innovation.

Chapter 3: The Sovereign Professional

As artificial intelligence reshapes labor markets and digital platforms mediate an increasing share of economic activity, individuals must rethink how they position themselves in the modern economy. Traditional career structures assumed long-term employment relationships, predictable organizational hierarchies, and stable professional identities. Those assumptions are becoming less reliable. Work is increasingly fluid, geographically distributed, and mediated by digital systems that connect talent with global markets.

In this environment, long-term security is less dependent on a single employer and more dependent on personal leverage, reputation, and adaptability. The professionals who thrive in the intelligence era are those who build systems around themselves rather than relying entirely on external institutions. They cultivate capabilities, networks, and assets that allow them to operate with greater autonomy and resilience.

This chapter introduces the concept of the sovereign professional. Sovereignty in this context does not imply isolation from organizations or platforms. Instead, it refers to the ability to maintain strategic independence while participating in complex digital ecosystems. A sovereign professional owns their knowledge assets, manages their digital reputation carefully, and develops multiple sources of economic opportunity. By doing so, they reduce vulnerability to technological disruption and maintain greater control over their long-term career trajectory.

3.1 Owning your data and reputation

In the intelligence economy, data increasingly determines opportunity. Companies evaluate candidates through digital profiles, algorithmic screening systems, and performance metrics captured across platforms. As a result, an individual's professional data footprint becomes a strategic asset.

Owning and managing this data is therefore critical. Professionals should maintain control over their portfolios, project records, research outputs, and professional credentials. Instead of allowing platforms to become the sole repository of their professional identity, individuals benefit from maintaining independent records such as personal websites, digital portfolios, and knowledge repositories.

Reputation operates similarly. Online visibility increasingly shapes professional opportunities, whether through published articles, open-source contributions, professional networks, or public speaking. A strong reputation signals credibility and expertise to potential collaborators, employers, and clients.

Managing reputation strategically involves consistent knowledge sharing, thoughtful participation in professional communities, and careful curation of one's digital presence. Over time, reputation compounds. A well-established professional reputation can attract opportunities without constant active searching, creating a form of career leverage.

3.2 Building independent economic systems

The intelligence era allows individuals to construct economic structures that extend beyond traditional employment. Digital tools enable professionals to monetize knowledge, skills, and intellectual property in ways that were previously difficult or impossible.

Independent economic systems can take many forms. Some professionals develop digital products such as online courses, research reports, software tools, or educational content. Others build consulting practices supported by automated workflows and AI-assisted research. In some cases, professionals create small digital businesses that operate with minimal operational overhead.

The key principle is diversification. Relying exclusively on a single income source creates vulnerability to organizational restructuring, automation, or market shifts. Multiple revenue streams increase economic resilience and provide flexibility when navigating career transitions.

AI tools amplify this possibility. Automation can assist with research, writing, analysis, customer support, and marketing activities. As a result, individuals can operate small-scale ventures with capabilities that previously required larger teams.

Over time, these independent systems can evolve into scalable assets that continue generating value even when the professional is not actively working. Intellectual property, digital products, and automated services create forms of leverage that extend beyond hourly labor.

3.3 Network capital

While technical skills remain important, relationships increasingly determine access to opportunities in the modern economy. Network capital refers to the value created through trusted professional relationships, collaborative partnerships, and access to knowledge communities.

Strong networks provide information advantages. Professionals connected to active communities often hear about emerging opportunities, industry trends, and strategic shifts earlier than those operating in isolation. These informational advantages can significantly influence career outcomes.

Networks also enable collaboration. Complex projects increasingly require interdisciplinary expertise, combining technical, strategic, and domain-specific knowledge. Professionals with strong networks can assemble collaborative teams quickly, allowing them to pursue opportunities that would be difficult to execute alone.

Building network capital requires intentional engagement. Participating in professional communities, contributing to open knowledge platforms, attending industry events, and maintaining relationships with colleagues all strengthen long-term professional connectivity.

Importantly, network capital compounds over time. Each collaboration builds trust and expands connections, gradually increasing a professional's ability to access opportunities, resources, and support systems.

3.4 Strategic independence in a platform world

Digital platforms now play a major role in connecting talent with markets. Freelance marketplaces, social networks, and professional platforms enable individuals to access global clients and collaborators. These platforms create enormous opportunities, but they also introduce new forms of dependency.

Platform algorithms determine visibility, ranking, and access to opportunities. Changes in platform policies or algorithms can significantly affect an individual's income or professional exposure. For this reason, relying entirely on a single platform introduces strategic risk.

Strategic independence requires balancing participation with autonomy. Professionals can benefit from using platforms to access markets while simultaneously developing independent channels such as personal websites, mailing lists, private communities, or direct client relationships.

This approach allows individuals to capture the benefits of platform distribution while reducing vulnerability to platform control. Over time, professionals who cultivate their own audiences and client relationships gain greater negotiating power and stability.

The sovereign professional therefore operates within digital ecosystems without becoming entirely dependent on them. By owning key assets such as reputation, knowledge, relationships, and intellectual property, individuals maintain greater control over their economic future.

In the intelligence era, professional success will increasingly depend on this balance between participation and independence. Those who build resilient personal systems will be better positioned to navigate technological disruption and evolving labor markets.

Chapter 4: The Long View of Work

Technological revolutions often appear chaotic in the short term, but their long-term effects follow recognizable patterns. Each major economic shift, from the Industrial Revolution to the rise of the internet economy, disrupted existing jobs while simultaneously creating new forms of work and opportunity. The transition was rarely smooth. Entire industries declined, skill demands changed, and societies were forced to rethink how labor, income, and economic participation should function.

Artificial intelligence represents another transformation of this scale. In the coming decades, intelligent systems will automate many tasks currently performed by humans, augment others, and enable entirely new economic models. These changes will reshape how societies think about employment, education, income security, and the meaning of work itself.

For individuals navigating the intelligence era, it is important to adopt a long-term perspective. Short-term disruptions can create anxiety and uncertainty, but long-term structural trends reveal where opportunities may emerge. This chapter explores several of the most important long-term questions about the future of work, including policy debates around universal basic income, the evolution of human and machine collaboration, reforms needed in education systems, and the likely trajectory of careers over the next three decades.

4.1 Universal basic income debates

As automation increases productivity while reducing the need for certain forms of labor, economists and policymakers have revived discussions about universal basic income, commonly referred to as UBI. The idea is simple in concept: every citizen receives a regular financial payment from the government, regardless of employment status.

Supporters argue that UBI could provide a safety net in a world where automation reduces the availability of traditional jobs. By guaranteeing a basic level of income security, individuals would have more freedom to pursue education, entrepreneurship, caregiving, or creative work without the immediate pressure of survival.

Critics raise concerns about cost, incentives, and long-term economic sustainability. Large-scale income programs require significant public funding, which would likely involve higher taxes or new forms of wealth redistribution. Some critics also argue that unconditional income could reduce motivation to participate in the workforce.

While the debate continues, most experts agree that some form of social adaptation will be necessary as automation progresses. This may include expanded social safety nets, reskilling programs, portable benefits for gig workers, or partial forms of income support tied to education and training.

For individuals, the key insight is that the relationship between work and income may evolve significantly in the coming decades. Traditional full-time employment may remain common, but societies will likely experiment with new economic structures to manage technological disruption.

4.2 Human-AI collaboration future

Despite fears of large-scale job displacement, many analysts believe the long-term future of work will involve deeper collaboration between humans and intelligent systems rather than complete replacement. Artificial intelligence excels at pattern recognition, large-scale data processing, and repetitive cognitive tasks. Humans remain stronger in areas such as judgment, ethical reasoning, contextual understanding, and complex social interaction.

The most productive systems will combine these strengths. AI can analyze vast amounts of information and propose possible solutions, while humans evaluate those outputs, apply contextual understanding, and make final decisions. In creative fields, AI can generate ideas and variations rapidly, while humans guide direction, meaning, and quality.

This collaborative model is already emerging in fields such as medicine, software development, finance, marketing, and scientific research. Doctors increasingly rely on AI-assisted diagnostics, programmers use AI coding assistants, and analysts leverage machine learning models to identify patterns in complex datasets.

Over time, these collaborations will likely deepen. Professionals may operate alongside intelligent systems that continuously assist with research, analysis, communication, and planning. Instead of performing every task manually, workers will supervise, guide, and refine the output of AI tools.

Understanding how to work effectively with intelligent systems will therefore become a core professional skill. Individuals who learn to combine human judgment with machine capability will achieve higher productivity and greater influence within their fields.

4.3 Education system reform

One of the most significant challenges of the intelligence era is that existing education systems were largely designed for an industrial economy. Traditional models emphasize standardized curricula, fixed career pathways, and front-loaded education during the early years of life. Students study for many years, enter a profession, and then apply that knowledge throughout their careers.

Rapid technological change makes this model increasingly outdated. Skills can become obsolete within a decade or less, particularly in technology-driven industries. As a result, lifelong learning will become essential for maintaining professional relevance.

Education systems will likely evolve in several ways. Continuous learning platforms may become as important as traditional universities. Short-term credential programs,

professional certifications, and modular courses will allow individuals to update skills regularly without committing to long academic programs.

Curricula will also need to emphasize foundational capabilities rather than narrow technical training. Skills such as critical thinking, communication, systems thinking, and interdisciplinary understanding are more durable than highly specialized technical knowledge.

In addition, AI tools themselves may transform how people learn. Intelligent tutoring systems can personalize instruction, adapt to individual learning styles, and provide immediate feedback. These technologies could significantly expand access to high-quality education worldwide.

For professionals, the implication is clear. Education will no longer be a phase that ends in early adulthood. Instead, learning will become a continuous process integrated throughout an individual's career.

4.4 The 30-year career outlook

Looking thirty years into the future is inherently uncertain, but several structural trends already appear clear. Artificial intelligence will likely become embedded in nearly every industry, from healthcare and finance to manufacturing, logistics, and education. Workflows will increasingly combine automated systems with human oversight.

Many traditional job titles may disappear or evolve into new roles. At the same time, entirely new professions will emerge as technology creates new markets and industries. Historical experience suggests that technological revolutions often generate more economic activity overall, even though the distribution of opportunities changes significantly.

Careers may also become less linear. Instead of progressing through a single profession for decades, individuals may move between industries, roles, and project-based work multiple times throughout their working lives. Portfolio careers, entrepreneurship, and hybrid professional roles will likely become more common.

Geography may matter less for many types of work. Remote collaboration technologies already allow companies to access global talent pools. As AI tools enhance productivity, individuals may increasingly operate as independent professionals working with international clients and partners.

The most successful professionals in this environment will focus less on predicting specific job titles and more on building adaptable capabilities. Skills such as learning quickly, interpreting complex systems, communicating across disciplines, and making sound strategic decisions will remain valuable regardless of technological change.

The long view of work therefore reveals both disruption and opportunity. Artificial intelligence will undoubtedly reshape labor markets, but it will also expand human capability

and create new forms of economic participation. Those who remain adaptable, continuously develop their skills, and learn to collaborate effectively with intelligent systems will be well positioned to navigate the decades ahead.

Conclusion

Thriving in the Intelligence Era

Artificial intelligence is often discussed in terms of disruption, job loss, and economic uncertainty. Those concerns are not entirely misplaced. Major technological shifts always reshape labor markets, eliminate certain roles, and force societies to adapt. However, focusing only on disruption misses the deeper reality of this transformation. The intelligence era is not simply removing work; it is redistributing power, redefining value creation, and expanding the potential of individuals who learn how to operate within the new system.

Throughout this book we explored how automation affects tasks rather than entire professions at first, how labor markets are beginning to polarize, and how the balance of power is shifting toward those who control capital, technology, and data. But we also examined the other side of the equation. Intelligent tools dramatically expand what individuals can accomplish. A single professional equipped with the right AI systems can perform work that once required an entire team. Creativity, analysis, research, and production can now operate at speeds that were previously impossible.

The central question of the intelligence era is therefore not simply whether jobs will disappear. The more important question is who learns to use intelligence as leverage.

From fear to leverage

Fear is a natural response to rapid technological change. When systems begin to perform tasks that humans once considered uniquely theirs, uncertainty increases. Yet history repeatedly shows that individuals who understand new tools early gain disproportionate advantage.

Artificial intelligence should be viewed not only as a competitor but also as a multiplier. When used effectively, it expands productivity, enhances decision-making, and allows individuals to operate at a scale previously reserved for large organizations. Writers can research faster, analysts can process larger datasets, entrepreneurs can build digital products with smaller teams, and professionals across industries can automate repetitive cognitive tasks.

The shift from fear to leverage begins with reframing how AI is perceived. Instead of asking, “Will this replace me?” a more productive question is, “How can this amplify what I do best?”

Those who learn to collaborate with intelligent systems will not simply survive technological change. They will shape it.

From employee to strategic actor

In the industrial economy, most individuals participated primarily as employees within large organizational structures. Career stability often depended on a single employer, a defined role, and a predictable progression over time. That structure is gradually weakening.

The intelligence economy places greater emphasis on individual capability and strategic positioning. Professionals increasingly operate within networks rather than rigid hierarchies. Skills, reputation, and the ability to produce value across different contexts become more important than job titles alone.

This does not mean traditional employment disappears. Large organizations will continue to exist and will remain central to many industries. However, the relationship between individuals and institutions is evolving. Workers who understand technology, develop portable skills, and build professional networks gain more negotiating power and flexibility.

In this environment, individuals are no longer only participants in an economic system designed by others. They become strategic actors who can actively shape their own opportunities.

From dependency to optionality

Economic security in the past often depended on stability. Long-term employment, predictable industries, and limited technological disruption allowed individuals to plan decades into the future with relative certainty.

The intelligence era introduces a different dynamic. Industries evolve faster, technologies shift rapidly, and new opportunities emerge continuously. Under these conditions, resilience depends less on stability and more on optionality.

Optionality means having multiple possible paths forward. Professionals with diverse skills, adaptable knowledge, and strong networks can pivot when industries change. Entrepreneurs who build digital assets can generate income streams that are not tied to a single employer. Individuals who cultivate learning agility can transition into emerging fields as new technologies develop.

Optionality is not created overnight. It emerges gradually through deliberate choices: developing durable skills, building intellectual property, cultivating professional relationships, and maintaining the flexibility to explore new opportunities.

In a world defined by rapid change, optionality becomes one of the most valuable forms of security.

Designing your own economic resilience

The final lesson of the intelligence era is that economic resilience must increasingly be designed rather than assumed. Individuals cannot rely solely on external institutions to guarantee stability. Instead, they must actively build systems that support long-term adaptability.

This process involves several strategic principles. First, continuously invest in skills that remain valuable even as technologies evolve. Second, learn to integrate AI tools into daily workflows so that productivity and creative capacity expand rather than decline. Third, cultivate networks and reputational capital that create opportunities beyond traditional employment structures.

It also involves a shift in mindset. Instead of viewing careers as fixed paths, individuals must begin to see them as evolving systems that can be redesigned over time.

The intelligence era will undoubtedly challenge many existing assumptions about work, income, and professional identity. But it also opens unprecedented possibilities for those willing to adapt.

The individuals who thrive will not necessarily be those with the most technical knowledge or the most prestigious credentials. They will be the ones who remain curious, adaptable, and strategically aware. They will treat technology not as a threat but as a tool. They will build skills that compound, relationships that expand opportunity, and systems that allow them to navigate change with confidence.

The future of work is not predetermined. It will be shaped by the choices people make, the systems they build, and the ways they choose to collaborate with intelligent machines.

Thriving in the intelligence era begins with recognizing that the shift is already underway. The next step is deciding how you will participate in it.

Appendices

Appendix A: Career Automation Risk Assessment Tool

A Step-by-Step Worksheet to Evaluate Your Job Vulnerability

Artificial intelligence and automation are reshaping the global labor market. Some roles will disappear, many will transform, and entirely new professions will emerge. The purpose of this assessment is not to create fear but to help you objectively evaluate the automation risk associated with your current career.

Step 1: Task Decomposition

Most jobs are not automated in their entirety. Instead, **specific tasks within jobs are automated**.

Break down your job into its primary tasks.

Example:

Task	Percentage of Time	Automation Likelihood
Data entry	30%	High
Client communication	20%	Low
Report generation	25%	Medium
Strategic decision making	15%	Low
Research	10%	Medium

Action: List the 5–10 main tasks that define your job.

Step 2: Automation Likelihood Scoring

Assign each task a score based on how easily AI or software could perform it.

Automation Risk Scale

Score	Description
1	Very difficult to automate
2	Some automation possible
3	Moderate automation risk

Score	Description
4	High automation risk
5	Very likely to be automated

Example:

Task	Automation Score
Data entry	5
Report writing	3
Customer communication	2
Strategic planning	1

Step 3: Weighted Automation Risk

Multiply the **task time percentage** by the **automation score**.

Example:

Task	Time %	Automation Score	Risk Score
Data entry	30%	5	1.5
Reports	25%	3	0.75
Communication	20%	2	0.40

Add all scores.

Total Risk Score Interpretation

Score	Risk Level
0–1.5	Low risk
1.6–2.5	Moderate risk
2.6–3.5	High risk
3.6+	Critical automation risk

Step 4: Automation Timeline

Estimate when automation may affect your role.

Time Horizon	Likelihood
0–5 years	Immediate disruption
5–10 years	Significant transformation
10–20 years	Long-term automation potential

Step 5: Strategic Response Plan

Based on your score, take action.

Low Risk

- Focus on leadership and creativity
- Build domain expertise

Moderate Risk

- Add AI-complementary skills
- Learn automation tools

High Risk

- Begin reskilling
- Move toward strategy-oriented roles

Appendix B: Personal Skill Gap Analysis Template

Mapping Current Skills vs Future Intelligence Economy Demands

The intelligence economy rewards individuals who combine **technical capability, strategic thinking, and creative problem-solving**.

This appendix provides a framework to identify the gap between your **current skills** and the **skills required in the AI era**.

Step 1: List Your Current Skills

Divide your skills into three categories.

Skill Type	Examples
Technical	Programming, data analysis
Cognitive	Critical thinking, research

Skill Type	Examples
Social	Negotiation, communication

Example:

Skill	Level (1–5)
Python	3
Data Analysis	4
Writing	4
Public Speaking	2

Step 2: Identify Future Skills

Future-resilient careers rely on the following capabilities.

Core Intelligence Economy Skills

1. AI literacy
2. Data analysis
3. Systems thinking
4. Strategic decision making
5. Creativity and design
6. Human communication
7. Interdisciplinary knowledge

Step 3: Skill Gap Mapping

Create a comparison table.

Skill	Current Level	Required Level	Gap
AI tools	2	4	High
Data analysis	3	4	Medium
Strategy	2	4	High

Step 4: Prioritization

Focus on **skills with high gap and high economic value**.

Priority formula: **Priority Score = Skill Gap × Market Demand**

Example:

Skill	Gap	Demand	Priority
AI literacy	High	High	Critical
Coding	Medium	High	High
Writing	Low	Medium	Medium

Step 5: Skill Development Roadmap

Create a 12-month learning plan.

Example:

Quarter 1

- Learn AI fundamentals
- Explore automation tools

Quarter 2

- Build practical projects
- Study data analysis

Quarter 3

- Apply skills to real work problems

Quarter 4

- Publish projects or case studies

Appendix C: AI Productivity Stack Guide

Curated Tool Categories for Research, Writing, Coding, and Analysis

AI tools can dramatically amplify productivity when used strategically. Instead of replacing professionals, they function as **intelligence multipliers**.

This guide organizes AI tools into functional categories that support modern knowledge work.

1. Research and Knowledge Discovery

These tools help professionals gather, analyze, and summarize information quickly.

Capabilities:

- Literature review
- Information synthesis
- Source summarization
- Idea exploration

Use cases:

- Market research
- Academic research
- Competitive analysis

Best practices:

- Validate sources
- Cross-reference multiple outputs
- Maintain a knowledge database

2. Writing and Communication Tools

AI writing assistants accelerate content production.

Capabilities:

- Drafting articles
- Editing and rewriting
- Tone adjustment
- Idea generation

Use cases:

- Reports
- Emails
- Marketing copy
- Technical documentation

Best practice:

Always treat AI output as **a first draft**, not the final product.

Human judgment remains essential for accuracy and nuance.

3. Coding and Development Tools

AI programming assistants help developers write and debug code faster.

Capabilities:

- Code generation
- Bug detection
- Documentation
- Code explanation

Use cases:

- Software development
- Rapid prototyping
- Automation scripts

However, developers must still verify:

- security vulnerabilities
- logic correctness
- architectural decisions

4. Data Analysis and Decision Support

AI analytics tools help transform raw data into insights.

Capabilities:

- Data visualization
- Pattern recognition
- Predictive modeling
- Trend analysis

Use cases:

- Business intelligence
- Financial forecasting
- Customer analytics

5. Automation and Workflow Tools

Automation platforms connect applications and automate repetitive tasks.

Examples of workflows:

- Automatically generate reports
- Integrate CRM systems
- Schedule content publishing
- Process customer requests

This allows professionals to focus on **higher-value strategic work**.

6. Personal Knowledge Management

Modern professionals must manage large volumes of information.

AI-enhanced knowledge systems help organize:

- notes
- research
- ideas
- project documentation

Effective knowledge systems create a **personal intelligence archive** that compounds over time.

Appendix D: Personal Leverage Strategy Canvas

A Framework for Building Scalable Income Streams

The modern economy increasingly rewards **leverage rather than labor**. Historically, income was directly tied to hours worked. Today, digital systems, AI tools, and global distribution allow individuals to produce value that scales far beyond their personal time.

The **Personal Leverage Strategy Canvas** helps professionals design systems that transform knowledge, skills, and assets into **scalable economic engines**.

Instead of asking *"How can I work more?"* the canvas asks a different question: **"How can my work work for me?"**

Step 1: Identify Your Core Expertise

Every leverage strategy begins with **valuable knowledge or capability**.

Examples include:

• Technical expertise
• Industry insights

- Problem-solving ability
- Process design knowledge
- Teaching or communication skills
- Domain specialization

The goal is to identify **knowledge that others need but do not yet have**.

Key questions:

- What problems do people repeatedly ask me to solve?
- What skills do colleagues rely on me for?
- What knowledge took me years to develop?

This knowledge becomes the **raw material for scalable assets**.

Step 2: Define the Problem Market

Leverage only works when there is **real demand**.

Your expertise must connect to a **specific group with a clear problem**.

Example markets:

- Startup founders needing AI automation workflows
- Students learning programming
- Small businesses seeking marketing systems
- Professionals transitioning into AI careers

Important considerations:

- Market size
- Willingness to pay
- Urgency of the problem

Leverage multiplies value when **your knowledge solves expensive problems**.

Step 3: Choose the Leverage Medium

Once knowledge and market are clear, the next decision is **how to package and distribute that knowledge**.

Common leverage formats include:

Digital Products

- Online courses
- E-books
- Templates
- Toolkits
- Guides

These products can sell repeatedly without additional labor.

Software or Tools

Professionals can convert expertise into **automation tools** or **digital utilities**.

Examples:

- AI workflow generators
- financial planning spreadsheets
- productivity dashboards

These tools scale globally with minimal marginal cost.

Educational Content

Content platforms allow professionals to **build reputation and distribution**.

Channels include:

- YouTube
- newsletters
- podcasts
- blogs
- professional communities

Audience attention becomes a **long-term economic asset**.

Automated Services

Instead of traditional consulting, individuals can design **systemized services**.

Examples:

- automated audit reports
- AI-powered analytics summaries
- template-based consulting frameworks

This model replaces custom work with **repeatable systems**.

Step 4: Build Distribution Channels

Even the best ideas fail without distribution.

Modern professionals must think like **media companies**.

Key distribution strategies:

- professional LinkedIn presence
- niche newsletters
- educational content platforms

• community building
• partnerships and collaborations

Distribution compounds over time.

A small audience of **1,000 engaged professionals** can often be more valuable than a large but passive following.

Step 5: Automate and Scale

The final stage is **systemization**.

The goal is to reduce manual effort while increasing output.

Automation opportunities include:

• AI content generation workflows
• automated customer onboarding
• payment and delivery systems
• CRM pipelines
• marketing automation

As systems mature, income becomes **decoupled from personal labor**.

This is the essence of leverage.

Personal Leverage Canvas Worksheet

Readers can fill out the following framework.

Core Expertise

What knowledge or skill do you possess?

Problem Market

Who needs this knowledge?

Value Proposition

What specific problem do you solve?

Leverage Format

Course | Tool | Content | Software | Templates | Community

Distribution Channels

Where will people discover your work?

Automation Systems

How will delivery and marketing run automatically?

This canvas helps individuals transition from **worker to system designer**.

Appendix E

12-Month Career Resilience Action Plan

A Quarterly Roadmap for Thriving in the Intelligence Economy

The intelligence economy moves quickly. Waiting years to adapt can be dangerous. Instead, professionals should implement **structured yearly adaptation cycles**. This action plan divides career resilience into **four strategic quarters**.

Quarter 1: Assessment & Awareness

The first quarter focuses on **understanding the changing landscape**.

Key actions: **Conduct a Career Risk Audit**

Evaluate:

- automation risk of current role
- industry transformation speed
- technological disruption signals

Readers should review the **Career Automation Risk Assessment Tool** in Appendix A.

Perform Skill Gap Analysis

Compare:

- current abilities
- emerging industry requirements

Focus especially on:

- AI literacy
- data interpretation
- strategic thinking
- digital communication

Map Your Professional Position

Ask critical questions:

- Am I creating value that machines cannot easily replicate?
- Is my industry expanding or shrinking?
- Are my skills becoming more valuable or less?

Awareness is the foundation of adaptation.

Quarter 2: Skill Development

Once gaps are identified, the second quarter focuses on **capability expansion**.

Priority skill areas include:

AI Literacy

Professionals do not need deep technical expertise, but must understand:

• how AI tools operate
• what tasks they can automate
• how to integrate them into workflows

Systems Thinking

Instead of solving individual problems, professionals must learn to **design processes**.

Systems thinkers can:

• automate repetitive tasks
• scale solutions
• manage complex workflows

Communication & Judgment

As automation handles routine work, human value shifts toward:

• decision making
• strategic thinking
• leadership communication

These skills become increasingly valuable.

Quarter 3: Building Leverage

The third quarter focuses on **creating scalable assets**.

Examples:

• launching a professional newsletter
• writing an e-book
• building digital templates
• developing online courses
• creating automated services

The goal is to build **income streams that do not rely solely on employment**.

Even small projects create valuable optionality.

Quarter 4: Strategic Positioning

The final quarter focuses on **long-term positioning**.

Professionals should evaluate:

• industry opportunities
• geographic flexibility
• remote work possibilities
• global markets

Key actions include:

• expanding professional networks
• publishing thought leadership content
• speaking at events or webinars
• collaborating with peers

Reputation becomes a **career multiplier**.

Annual Review Questions

At the end of the year, professionals should reflect on:

• What new skills did I acquire?
• What systems did I build?
• What assets now generate value without my direct labor?
• What strategic opportunities emerged?

Career resilience is not built once. It is built **every year**.

Appendix F

Investment Watchlist Framework for the AI Economy

Technological revolutions create **new economic infrastructure**.

Just as the internet created opportunities in networking hardware, cloud computing, and software platforms, the AI revolution is creating **entirely new investment categories**. Individuals who understand these sectors can better allocate capital.

Category 1: AI Infrastructure

These companies provide the **computational foundation** of artificial intelligence.

Key areas include:

• GPU manufacturing
• cloud computing platforms

• semiconductor fabrication
• AI supercomputing infrastructure

These businesses power the entire AI ecosystem.

Category 2: Data Platforms

AI systems depend heavily on **large, structured datasets**.

Companies specializing in:

• data labeling
• data pipelines
• analytics platforms
• information infrastructure

play a critical role in the AI economy.

Category 3: AI Software Platforms

These organizations build the **applications layer**.

Examples include tools for:

• automation
• generative content
• customer analytics
• enterprise decision systems

This layer often captures large market value because it sits closest to the user.

Category 4: Human-AI Collaboration Tools

Another emerging sector focuses on **augmenting professionals**.

Examples:

• AI writing assistants
• design copilots
• coding assistants
• decision intelligence platforms

These tools enhance productivity rather than replacing humans entirely.

Category 5: Physical AI & Robotics

AI is increasingly entering the **physical world**.

Important sub-sectors include:

- industrial robotics
- autonomous vehicles
- logistics automation
- smart manufacturing systems

These technologies may reshape global supply chains.

Personal Investment Watchlist Template

Readers can track opportunities using this framework.

Company / Asset

Sector

Infrastructure | Data | Software | Robotics | Collaboration

Strategic Advantage

Technology, network effects, scale, distribution

Growth Signals

- product adoption
- revenue growth
- ecosystem expansion

Risk Factors

- regulatory changes
- technological disruption
- competitive threats

The goal is not to chase hype. It is to develop **structured awareness of technological change**.

Thank You for Your Purchase

Dear Reader,
Thank you for choosing to learn and grow with Vishal Uttam Mane Bookstore.
Your support means a lot. Every book you read is a step toward building a smarter, stronger, and more future-ready version of yourself.
Keep Learning. Keep Building. Keep Growing.
In the age of AI and rapid change, your knowledge is your greatest asset.

"Small consistent learning creates massive long-term success."

— Vishal Uttam Mane

Software Engineer | Author | Lifelong Learner