Premium Edition

DIGITAL PREMIUM COPY

Curated & Distributed by Vishal Uttam Mane Bookstore. This edition is part of a premium digital collection focused on AI, Business, and Technology learning. Designed for continuous learners, builders, and thinkers who aim to grow in the age of AI and digital transformation. Keep learning. Keep building. Keep growing.

https://vishal-uttam-mane-bookstore.vercel.app

Leading the Future

Innovation, Strategic Thinking & Breakthrough Leadership That Builds Enduring Organizations

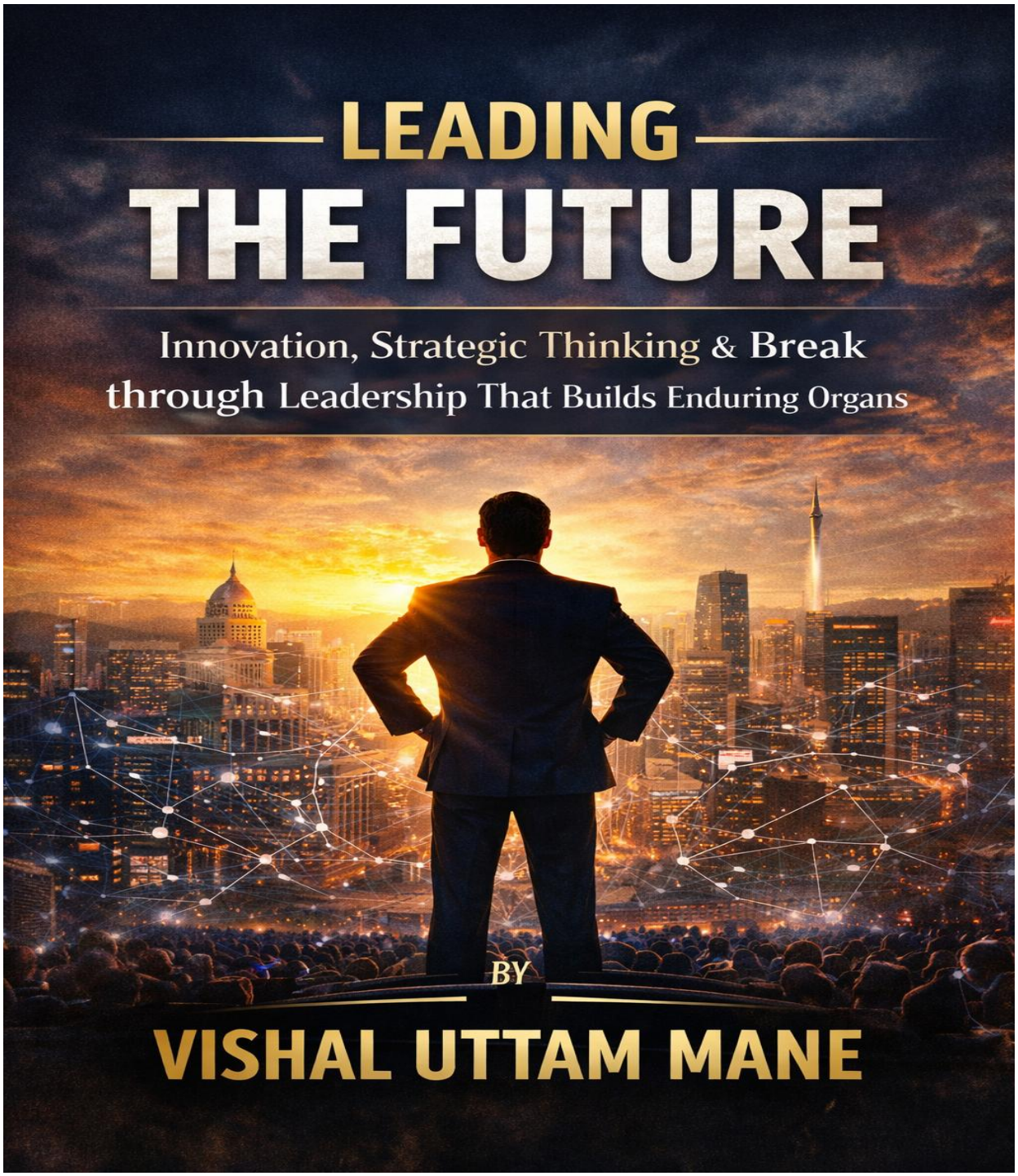

By

Vishal Uttam Mane

Index

Introduction

Section I: The future leader's mindset

Chapter 1: The Future Is Not Predicted —It Is Built

Chapter 2: Thinking in Systems—Not Events

Chapter 3: Strategic Imagination

Section II: Strategy in an uncertain world

Chapter 1: Strategy When the Map Does Not Exist

Chapter 2: Decision-Making Under Uncertainty

Chapter 3: Second-Order Consequences

Section III: Leading when the answers are unclear

Chapter 1: Authority Without Certainty

Chapter 2: Decision Ownership in Experimental Environments

Section IV: Strategy made real — allocation & learning

Chapter 1: Resource Allocation Reveals Strategy

Chapter 2: Organizational Learning & Adaptive Intelligence

Section V: Innovation that actually works

Chapter 1: Innovation Beyond Ideas

Chapter 2: Calculated Boldness and Intelligent Risk

Chapter 3: Leading Transformation Without Chaos

Section VI: Digital-age leadership & power

Chapter 1: Leading in a Digital and AI-Driven World

Chapter 2: Information, Speed & Power

Chapter 3: Cyber, Data & Institutional Trust

Section VII: Political, economic & global foresight

Chapter 1: Reading Political and Economic Signals

Chapter 2: Leadership in a Polarized World

Section VIII: Building organizations that outlast you

Chapter 1: Institutional Strength Over Personal Power

Chapter 2: Talent, Succession & Leadership Continuity

Chapter 3: Legacy as a Strategic Decision

Section IX: The future leader's discipline

Chapter 1: Becoming a Leader the Future Can Trust

Appendices

- **Appendix A:** The Future Leader's Decision Frameworks
- **Appendix B:** Leadership Under Pressure
- **Appendix C:** Building Institutions That Outlast You
- **Appendix D:** The Leader's Personal Charter

Introduction

Why the Future Punishes Short-Term Leaders

The future does not reward those who predict it well, it rewards those who **build responsibly for it**. For decades, leadership has been framed as vision, charisma, and decisive action. Forecasts are celebrated, bold promises are applauded, and short-term wins are mistaken for long-term success. Yet again and again, organizations, governments, and institutions collapse not because leaders lacked intelligence, but because they **optimized for the present at the expense of the future**.

This book begins with a hard truth: **the illusion of prediction has replaced the discipline of building**. Leaders are taught to forecast trends, chase signals, and react faster than competitors. But forecasting does not create resilience. Speed does not guarantee wisdom. And reacting well is not the same as leading well. The future punishes leaders who mistake prediction for preparation and visibility for value.

Modern leadership is failing not due to lack of tools, but due to **misaligned incentives and outdated mental models**. Traditional leadership frameworks were built for stable environments, clear hierarchies, predictable markets, slow-moving information, and linear cause-and-effect. Today's world is none of those things. It is complex, interconnected, and unforgiving of shallow decisions. In such conditions, leaders who rely on authority alone, personality-driven power, or quarterly performance metrics unknowingly weaken the institutions they are meant to protect.

Leadership in this era demands a different posture, **stewardship over performance**.

Stewardship means accepting responsibility for outcomes you may not personally witness. It means building systems that outlast your tenure, making decisions whose benefits may be realized by successors, and resisting the temptation to trade long-term stability for short-term praise. Performance seeks applause; stewardship seeks endurance. Performance asks, *"How do I look today?"* Stewardship asks, *"What survives tomorrow?"*

This book is written for leaders who understand that the most important decisions are often invisible, uncelebrated, and uncomfortable. It is for those operating where uncertainty is permanent, consequences are delayed, and authority must be justified repeatedly, not assumed. It is for CEOs, founders, senior executives, policymakers, public leaders, and institutional decision-makers who carry responsibility beyond themselves.

This book is **not** for leaders seeking shortcuts, hype, or formulaic success. It does not offer motivational slogans, trend-driven optimism, or simplified answers to complex problems. It does not promise certainty in an uncertain world. Instead, it offers something more valuable: **clarity of thinking, discipline of judgment, and responsibility of power**.

The future does not punish leaders for being wrong. It punishes them for being careless, impatient, and self-focused.

The chapters ahead explore how leaders can think systemically, decide wisely under uncertainty, allocate resources responsibly, lead innovation without chaos, navigate digital power ethically, and build institutions that endure pressure, polarization, and time itself.

This is a book about **leading beyond the moment**, about becoming the kind of leader the future can trust.

Section I: The Future Leader's Mindset

Before leaders can shape the future, they must first **rethink how they see it**. Most leadership failures do not begin with poor execution or lack of intelligence; they begin with flawed mental models. Leaders act decisively, speak confidently, and move quickly, yet operate from assumptions designed for a world that no longer exists. In a complex, interconnected environment, mindset is not a soft concept; it is the **primary determinant of long-term outcomes**.

This section establishes the intellectual foundation required for future-facing leadership. It challenges the belief that the future is something to be predicted, managed, or controlled. Instead, it reframes leadership as the discipline of **building under uncertainty**, where responsibility extends beyond immediate results and visible success.

Future leaders must think in systems rather than events, consequences rather than actions, and stewardship rather than dominance. They must learn to resist the comfort of short-term validation and develop the patience to design outcomes that unfold over years, not quarters. This requires imagination grounded in reality, vision that is ambitious yet executable, creative yet disciplined.

The chapters in this section focus on how leaders shift from reactive thinking to constructive thinking, from linear logic to systemic awareness, and from performance-driven decisions to responsibility-driven leadership. This mindset does not eliminate uncertainty; it **prepares leaders to operate effectively within it**.

Without this foundation, strategy becomes guesswork, innovation becomes chaos, and power becomes fragile. With it, leaders gain the clarity, restraint, and foresight necessary to build organizations, policies, and institutions that can withstand pressure, adapt to change, and endure the future they help create.

This is where future leadership begins, not with answers, but with **how leaders choose to think**.

Chapter 1: The Future Is Not Predicted — It Is Built

The greatest leadership mistake of the modern era is the belief that the future can be forecasted with enough data, experts, or intelligence. History repeatedly proves the opposite. The more complex the world becomes, the less reliable prediction becomes, and yet, leaders cling to forecasts as if certainty were a prerequisite for action.

This chapter dismantles the illusion of prediction-driven leadership. It shows why reliance on trends, projections, and best-case scenarios often creates false confidence, delayed action, and fragile strategies. Leaders who wait for clarity are routinely overtaken by those who accept uncertainty and act with discipline.

Building the future requires a fundamentally different orientation. Builders do not react to events as they unfold; they design structures, incentives, and decisions that shape what unfolds next. They understand that the future is not an external force to be anticipated, but an outcome produced by today's choices, especially the quiet, uncelebrated ones that compound over time.

This chapter contrasts **reactors**, who optimize for short-term performance and visible wins, with **builders**, who take responsibility for long-term consequences even when those consequences extend beyond their tenure. It reframes leadership away from quarterly results and toward stewardship, where power is measured not by immediate control, but by the durability of what is created.

You will explore why forecasting fails under complexity, how overconfidence in prediction erodes institutional resilience, and what it means to lead when no clear map exists. Most importantly, this chapter introduces the central discipline of future leadership: **the willingness to build without certainty, and to be accountable for outcomes that unfold long after applause fades**.

The future does not reward those who guess correctly. It rewards those who build wisely.

1.1 Why Forecasting Fails Leaders

Forecasting gives leaders the comforting illusion of control. Charts, projections, expert opinions, and models appear scientific, objective, and decisive. Yet in complex political, economic, and organizational systems, forecasting consistently underperforms, and often misleads.

The core problem is **complexity**. Modern systems are nonlinear: small actions can trigger disproportionate effects, while major interventions can produce minimal impact. Forecasts assume stable relationships between cause and effect, but reality constantly rewires those relationships. Technologies evolve, public sentiment shifts, competitors adapt, regulations change, and unforeseen shocks emerge. By the time a forecast is complete, the conditions that made it valid have already begun to disappear.

Forecasting also fails because it **encourages passivity**. Leaders begin to wait for signals instead of shaping conditions. Strategy turns into interpretation rather than creation. When forecasts dominate decision-making, leaders outsource judgment to models and consultants, weakening their own strategic muscle.

Another hidden danger is **false precision**. Forecasts rarely admit how uncertain they are. Leaders are presented with exact numbers instead of probability ranges, creating overconfidence. This leads to brittle strategies, plans optimized for a predicted future rather than resilient across multiple possible futures.

Finally, forecasting fails morally as well as strategically. When leaders rely on predictions, responsibility subtly shifts. Failures are blamed on “unforeseen circumstances” instead of flawed assumptions or weak decisions. Forecast-driven leadership rewards explanation after the fact, not accountability before action.

Future-ready leaders do not abandon data, but they stop worshipping it. They treat forecasts as inputs, not answers. Their focus moves from predicting outcomes to **building capacity, adaptability, and optionality**, ensuring the organization survives and thrives regardless of which future arrives.

1.2 Builders vs Reactors

At the heart of leadership lies a fundamental divide: **builders** and **reactors**.

Reactors lead from the outside-in. Their actions are driven by events, headlines, quarterly numbers, market reactions, political pressure, or public opinion. They respond quickly, but rarely deliberately. Success is measured by short-term approval, damage control, or temporary stabilization. Reactors are constantly busy, but rarely strategic.

Builders lead from the inside-out. They define principles, systems, and priorities first, then act consistently regardless of external noise. Instead of asking, “What just happened and how do we respond?” builders ask, “What are we trying to create, and what must exist for that future to emerge?”

Reactors optimize for visibility. Builders optimize for durability.

Reactors chase momentum. Builders create compounding advantage.

Reactors manage symptoms. Builders redesign structures.

The difference becomes most visible during crises. Reactors scramble, communicate defensively, and seek quick wins. Builders rely on foundations laid long before the crisis, strong teams, clear decision rights, trust, and institutional memory.

Importantly, builders are not slower. They simply move on **deeper layers**. Their actions may appear less dramatic in the moment, but they shape outcomes far more powerfully over time.

This chapter makes clear that reacting is often unavoidable, but leading purely in reaction mode is a choice. Future leadership demands the discipline to build quietly, consistently, and sometimes invisibly, even when reaction would earn faster praise.

1.3 Responsibility for Long-Term Outcomes

True leadership begins where personal timelines end.

Short-term leaders optimize for what happens **while they are in charge**. Long-term leaders accept responsibility for what happens **because they were in charge**, even years later. This shift transforms how decisions are made, risks are evaluated, and success is defined.

Long-term responsibility forces leaders to confront second- and third-order consequences. A decision that boosts performance today may erode culture tomorrow. A popular reform may weaken institutional trust later. A cost-saving measure may hollow out capability that cannot be rebuilt easily.

When leaders accept long-term responsibility, they stop asking, “Will this work now?” and start asking, “What will this produce over time, and who will bear the cost?”

This mindset also changes how leaders view power. Authority becomes stewardship rather than control. Decisions are framed not as personal achievements, but as deposits or withdrawals from an institutional account that future leaders and citizens must inherit.

Crucially, long-term responsibility demands **moral courage**. It often requires making unpopular choices, resisting short-term applause, and defending decisions whose benefits will be realized by others. It means choosing sustainability over spectacle, resilience over recognition.

This section establishes a defining principle of future leadership:
If you benefit from authority today, you are accountable for the consequences tomorrow, even if you are no longer present to explain yourself.

Leaders who accept this responsibility do not merely lead organizations. They shape futures that can endure without them.

1.4 Leadership Beyond Quarterly Results

Quarterly results are useful, but they are a **measurement tool**, not a leadership purpose. When leaders allow short reporting cycles to become the center of decision-making, strategy shrinks, courage weakens, and institutions slowly decay.

Quarter-driven leadership trains leaders to prioritize **visible performance over real progress**. Investments that pay off over years, talent development, culture, trust, systems, innovation, are postponed or underfunded because they do not immediately improve metrics. Meanwhile, actions that inflate short-term numbers, such as cost-cutting, layoffs, marketing overreach, or excessive leverage, are rewarded, even when they undermine long-term strength.

True leadership operates on **multiple time horizons simultaneously**:

- Short term: operational stability and accountability
- Medium term: capability building and competitive positioning
- Long term: institutional relevance, trust, and resilience

Leaders who think beyond quarters understand that some of the most important outcomes cannot be rushed or easily quantified. Culture compounds slowly. Reputation is built decision by decision. Strategic advantage often emerges years after the initial choice is made.

This does not mean ignoring performance. It means **refusing to sacrifice the future to improve the next report**.

Leadership beyond quarterly results requires reframing success:

- From “Did numbers improve?” to “Did capability improve?”
- From “Did we meet targets?” to “Did we strengthen the system?”
- From “What did we achieve?” to “What did we enable next?”

The strongest organizations are not those that win every quarter, but those that remain strong **decade after decade**. Leaders who understand this protect long-term investments even when pressure is intense, because they recognize that durability is the ultimate competitive advantage.

1.5 Why Optimism Without Responsibility Is Dangerous

Optimism is often celebrated as a leadership virtue, but **unearned optimism is a hidden liability**.

Optimism becomes dangerous when it is disconnected from responsibility, realism, and consequence. Leaders who speak positively without confronting hard truths create false confidence. Teams stop preparing for risk. Warning signals are ignored. Dissent is subtly discouraged. Eventually, reality asserts itself, often violently.

This form of optimism usually sounds like:

- “Things will work out.”
- “We’ll figure it out later.”
- “Let’s stay positive.”
- “Now isn’t the time to worry.”

What it really communicates is avoidance.

Responsible optimism acknowledges uncertainty while committing to action. It says:

- “This is difficult, but here is how we prepare.”
- “We may fail, but here is how we limit damage.”
- “We believe in success, but we will plan for setbacks.”

Unresponsible optimism transfers risk downward. When leaders remain optimistic without preparing systems, resources, and contingencies, the cost of failure is paid by employees, customers, citizens, or future leaders, not by those who made the promises.

History shows that collapses are rarely caused by pessimism. They are caused by **overconfidence disguised as positivity**.

Future-ready leaders use optimism as **energy**, not as an excuse. They pair belief with discipline, vision with preparation, and hope with accountability. Optimism earns its place only when it is backed by sober thinking and concrete action.

1.6 The Discipline of Realistic Hope

Between fear-driven caution and reckless optimism lies a third path: **realistic hope**.

Realistic hope is not emotional, it is structural. It is built on preparation, redundancy, learning, and adaptability. Leaders practicing realistic hope do not promise certainty; they promise **readiness**.

This discipline requires leaders to:

- Name risks clearly without dramatizing them
- Design systems that can absorb shocks
- Encourage challenge and dissent

- Measure progress honestly
- Adjust course without ego

Realistic hope strengthens trust. People are far more willing to follow leaders who acknowledge difficulty than those who deny it. Confidence grows when teams see that leadership has anticipated problems and prepared responses.

Most importantly, realistic hope restores the ethical core of leadership. It respects reality. It respects people. And it respects the future.

This final subsection reinforces a central theme of the chapter: **The future does not reward blind optimism or short-term performance, it rewards leaders who combine belief with responsibility, vision with discipline, and ambition with restraint.**

Such leaders do not merely survive uncertainty. They build futures that others can rely on.

Chapter 2: Thinking in Systems—Not Events

Most leadership failures do not happen because leaders make one catastrophic decision. They happen because leaders **react to isolated events without understanding the systems beneath them**.

Modern organizations, governments, and societies are not collections of independent moments, they are **interconnected systems**. Every decision triggers chains of consequences across people, processes, incentives, culture, markets, and time. Leaders who focus only on what is immediately visible solve the symptom, not the cause, and often make the underlying problem worse.

Event-based leadership asks:

- *What just happened?*
- *Who is responsible?*
- *How do we fix this now?*

System-level leadership asks:

- *Why did this outcome emerge repeatedly?*
- *What incentives, structures, or feedback loops produced it?*
- *What second- and third-order effects will our response create?*

In complex environments, quick fixes feel decisive, but they quietly erode resilience. Temporary solutions harden into permanent fragility. Policies meant to stabilize outcomes distort behavior. Short-term wins accumulate long-term damage.

Thinking in systems requires leaders to shift how they interpret reality:

- From linear cause-and-effect to **feedback loops**
- From individual performance to **structural design**

- From blame to **responsibility for system architecture**
- From control to **guidance and calibration**

This chapter challenges the instinct to "act fast" without understanding. It reframes leadership as the discipline of **designing conditions**, not managing emergencies. Leaders learn why well-intentioned actions often backfire, and how to anticipate consequences before they compound.

System thinkers do not appear reactive or dramatic. They appear calm, deliberate, and patient. Their power lies not in speed, but in **foresight**.

In an era of constant disruption, the leaders who endure are those who can see the whole board, not just the next move. This chapter lays the foundation for that capability, teaching you how to step above events and lead at the level where real outcomes are shaped.

2.1 Systems Thinking for Leaders

Systems thinking is the ability to see organizations, markets, governments, and societies as **living networks of relationships**, not isolated departments, decisions, or events. For leaders, this mindset is no longer optional, it is foundational.

Most leadership training conditions people to optimize parts: improve a team, fix a process, hit a metric. Systems thinking asks a more demanding question: *How does improving one part affect the whole over time?*

A system is shaped by:

- **Structures** (rules, hierarchies, incentives)
- **Flows** (information, money, authority, talent)
- **Feedback loops** (what gets rewarded, punished, or ignored)
- **Delays** (results that appear months or years later)

Leaders who think systemically understand that:

- Behavior follows incentives, not speeches
- Culture reflects repeated signals, not stated values
- Outcomes are produced by design, not luck

Instead of asking *"Who failed?"*, system thinkers ask:

- *What conditions made failure likely?*
- *What signals did leadership send, intentionally or not?*
- *Where did feedback arrive too late or not at all?*

Systems thinking shifts leadership from firefighting to architecture. The leader's real job becomes designing environments where good decisions are easier, bad decisions are harder, and learning is continuous.

This approach demands patience, humility, and long-term responsibility, but it creates organizations and institutions that can adapt without collapsing.

2.2 Interconnected Consequences

In complex systems, **nothing happens in isolation**. Every leadership decision triggers a chain of effects, some visible, many hidden, most delayed.

A compensation change alters behavior.
A policy change reshapes incentives.
A public statement influences trust, morale, and external perception.
A shortcut taken today becomes a standard tomorrow.

Leaders often underestimate interconnected consequences because:

- Effects spread across departments, not just one team
- Consequences emerge over time, not immediately
- Second- and third-order impacts are politically inconvenient
- Metrics capture short-term outcomes, not systemic health

For example:

- Cutting costs may boost quarterly results but hollow out capability
- Centralizing control may increase efficiency but kill initiative
- Speeding decisions may improve execution but erode judgment quality
- Ignoring small ethical breaches may normalize larger ones later

System-aware leaders ask:

- *Who else will this affect indirectly?*
- *What behaviors will this decision encourage or discourage?*
- *What precedent does this set?*
- *What happens if this logic is repeated for five years?*

Leadership maturity is revealed in the ability to trace consequences beyond the obvious. The most dangerous decisions are often the ones that "work" immediately while quietly weakening the system underneath.

2.3 Why Quick Fixes Destroy Long-Term Value

Quick fixes feel decisive. They generate applause, headlines, and short-term relief. But in complex systems, quick fixes often **trade visible relief for invisible damage**.

They fail because:

- They treat symptoms, not causes
- They bypass learning in favor of speed
- They create dependency instead of resilience
- They distort incentives to avoid discomfort

Common quick-fix patterns include:

- Replacing leaders instead of fixing systems
- Adding rules instead of addressing trust gaps
- Forcing compliance instead of correcting incentives
- Injecting money instead of redesigning structure
- Silencing dissent instead of improving decision quality

Over time, quick fixes:

- Increase fragility
- Reduce accountability
- Encourage surface-level performance
- Accumulate hidden risks
- Make future crises more severe

The paradox is this: **the faster a leader feels compelled to act, the more likely restraint is required**.

Long-term value is built through:

- Root-cause analysis
- Structural correction
- Incentive alignment
- Feedback mechanisms
- Allowing short-term discomfort for long-term strength

Strong leaders resist the temptation to look decisive at the cost of being effective. They understand that durability beats drama, and that the real test of leadership is not how quickly problems disappear, but how rarely they return.

This chapter ultimately reframes leadership success: Not as the absence of problems, but as the presence of systems strong enough to absorb shocks without breaking.

2.4 Political, Corporate & Economic Systems

Leadership does not operate in a vacuum. Every decision is shaped, and constrained by **political, corporate, and economic systems** that interact continuously. Leaders who fail to understand these systems mistake surface events for root causes and often react in ways that worsen long-term outcomes.

Political systems determine:

- Rules of the game (laws, regulation, enforcement)
- Stability or volatility of operating environments
- Incentives for compliance, risk-taking, or evasion
- The pace at which change is possible

Political decisions often lag reality, yet their impact is systemic and long-lasting. Leaders who ignore regulatory and governance dynamics are often surprised when momentum suddenly stops, not because of performance failure, but because of systemic resistance. Institutions such as World Trade Organization or national regulators quietly shape markets more than any single competitor ever could.

Corporate systems determine:

- How power flows inside organizations
- What behavior is rewarded or punished
- How information moves, or gets blocked
- Whether innovation is encouraged or quietly killed

Many corporate failures are not caused by bad people, but by **bad system design**:

- Incentives that reward short-term wins over long-term health
- Reporting structures that hide bad news
- Performance metrics that encourage internal competition over collaboration
- Leadership cultures that punish dissent

Leaders who understand corporate systems focus less on motivation speeches and more on **structural alignment**, because people respond to systems far more reliably than to intentions.

Economic systems determine:

- Capital availability and cost
- Risk tolerance across markets
- Employment dynamics and labor power
- Cycles of expansion and contraction

Economic forces often overpower even strong leadership decisions. Interest rates, inflation, and capital flows, shaped by institutions such as International Monetary Fund create pressures that reward certain strategies and punish others, regardless of leadership vision.

System-aware leaders do not fight these forces blindly. They:

- Adapt strategy to macro conditions
- Time initiatives based on economic cycles
- Build buffers during growth, not crisis
- Avoid mistaking temporary tailwinds for genius

True strategic leadership comes from **reading across systems**, not optimizing within one.

2.5 Leadership Failure as a Systemic Outcome

Leadership failure is rarely the result of a single bad decision. It is usually the **predictable outcome of ignored systems**, misaligned incentives, and delayed feedback.

When organizations collapse, post-mortems often focus on individuals:

- “The CEO failed”
- “The minister misjudged”
- “The board lacked courage”

But systemic analysis reveals deeper causes:

- Incentives encouraged risky behavior
- Early warning signals were suppressed
- Success masked fragility
- Accountability was symbolic, not real

- Learning stopped long before failure arrived

In political systems, failure often emerges when:

- Short-term popularity overrides institutional health
- Policy is driven by optics instead of outcomes
- Dissent is framed as disloyalty

In corporate systems, failure emerges when:

- Growth is pursued without resilience
- Metrics replace judgment
- Compliance replaces ethics
- Leaders confuse control with competence

In economic systems, failure emerges when:

- Leverage replaces productivity
- Speculation replaces value creation
- Risk is hidden instead of priced honestly

The most dangerous phase is **pre-failure success**, when systems appear to work while quietly accumulating risk. Mature leaders actively stress-test success, asking:

- *What assumptions must remain true for this to continue?*
- *Where are we blind by design?*
- *What behavior are we unintentionally encouraging?*

This section reinforces a critical truth of future leadership: **Individuals make decisions, but systems determine outcomes.**

Leaders who accept this responsibility stop chasing blame and start designing durability, creating political, corporate, and economic systems capable of surviving uncertainty, pressure, and time itself.

Chapter 3: Strategic Imagination

Strategic imagination is the ability to **see realities that do not yet exist, and act responsibly before others recognize their necessity**. It is not fantasy, optimism, or abstract vision. It is disciplined foresight grounded in evidence, systems awareness, and execution capacity.

Most leaders confuse imagination with creativity. Creativity generates ideas; **strategic imagination builds futures**. It connects emerging signals, structural shifts, and human behavior into coherent possibilities, then translates those possibilities into decisions made today. Without this discipline, leaders either cling to the past or chase trends without direction.

This chapter challenges the myth that strategy is about predicting outcomes. Instead, it frames strategy as the **intentional shaping of options**, expanding what an organization can become while constraining what it must never compromise. Strategic imagination allows leaders to move early without moving blindly, to act boldly without becoming reckless.

In an era where uncertainty is permanent, leaders who lack strategic imagination become prisoners of precedent. They wait for data that arrives too late, copy competitors who already moved, and justify inaction as caution. Meanwhile, leaders with strategic imagination invest ahead of certainty, design flexibility into systems, and prepare their organizations to adapt before disruption becomes visible.

This chapter sets the foundation for:

- Seeing opportunity before consensus forms
- Balancing vision with operational realism
- Avoiding “fantasy leadership” disconnected from execution
- Turning imagination into credible, actionable strategy

Strategic imagination is not about guessing the future.
It is about **building the capacity to shape it, responsibly, deliberately, and ahead of time**.

3.1 Seeing Possibilities Before They Exist

Strategic imagination begins with the ability to **notice weak signals before they become obvious trends**. This does not require prediction; it requires attention. Future-ready leaders study shifts in technology, behavior, regulation, economics, and culture, not in isolation, but in combination. They ask better questions earlier than others do.

Seeing possibilities early is about **pattern recognition**, not intuition alone. Leaders with this skill:

- Track anomalies instead of averages
- Pay attention to what feels "small but strange"
- Listen to people at the edges, customers, frontline employees, dissenters
- Question assumptions that everyone else treats as fixed truths

Importantly, imagining possibilities does not mean committing to them immediately. It means **mentally rehearsing multiple futures** so the organization is not shocked when one arrives. Leaders who wait for certainty lose time; leaders who imagine early gain strategic options.

This capability separates builders from followers. Builders move while others are still debating whether change is real.

3.2 Balancing Creativity with Realism

Unrestrained creativity leads to fantasy. Pure realism leads to stagnation. Strategic imagination lives in the tension between the two.

Effective leaders encourage bold thinking, but **filter it through constraints**:

- Resources
- Capabilities
- Time
- Institutional readiness
- Ethical boundaries

Creativity answers *"What could be?"*
Realism answers *"What must be true for this to work?"*

Strategic leaders force ideas to survive contact with reality without killing them prematurely. They test assumptions, run pilots, and stage investments instead of betting everything on unproven visions. This discipline protects organizations from visionary overreach while still allowing innovation to progress.

Leaders who fail here either:

- Inspire excitement but deliver nothing, or
- Kill ideas so early that the future never arrives

The balance of creativity and realism ensures imagination becomes **directional**, not delusional.

3.3 Vision Grounded in Execution

A vision without execution is rhetoric. Execution without vision is motion without meaning. Strategic imagination demands both.

Leaders ground vision in execution by:

- Translating abstract goals into concrete priorities
- Aligning budgets, talent, and incentives with future intent
- Breaking long-term visions into short-term, testable actions
- Measuring progress toward capability-building, not just outcomes

Execution also acts as a **truth test**. If a vision cannot survive early implementation, it is either poorly designed or poorly understood. Strong leaders revise the approach, not abandon the direction, when execution reveals friction.

Crucially, vision grounded in execution builds credibility. People follow leaders who **make the future feel tangible**, not those who speak in slogans. When teams see consistent action aligned with stated direction, belief replaces skepticism.

Strategic imagination becomes leadership power only when it **moves from the mind to systems, decisions, and daily behavior**.

Key Insights:

- Seeing possibilities early creates strategic advantage
- Balancing creativity with realism prevents fantasy leadership
- Grounding vision in execution turns imagination into impact

Strategic imagination is not about dreaming louder than others, it is about **building earlier, thinking deeper, and acting with disciplined foresight**.

3.4 Avoiding Fantasy Leadership

Fantasy leadership emerges when vision becomes detached from constraints, feedback, and responsibility. These leaders speak confidently about the future but fail to anchor their ideas in reality, capability, or consequence. The danger is not ambition, it is **unaccountable imagination**.

Fantasy leadership has clear warning signs:

- Big promises without execution plans
- Rebranding hope as strategy
- Ignoring dissent, data, or early failures
- Confusing inspiration with progress

Future-ready leaders discipline their vision through **friction**. They invite hard questions, stress-test assumptions, and expose ideas to real-world resistance early. Instead of protecting the vision from criticism, they protect the organization from untested visions.

Avoiding fantasy leadership requires humility, the willingness to admit, *"We don't know yet, but we are testing."* This stance preserves credibility while still allowing ambition to exist. The goal is not to sound visionary, but to **build something that survives contact with reality**.

3.5 Distinguishing Vision from Wishful Thinking

Vision is directional and accountable. Wishful thinking is emotional and convenient. The difference lies in **commitment to evidence and action**.

A true vision:

- Has defined trade-offs
- Accepts constraints
- Requires sacrifice
- Evolves through learning

Wishful thinking avoids discomfort. It assumes outcomes without confronting the cost. Leaders who fail to separate the two often chase trends, overestimate readiness, or underestimate resistance.

Strategic leaders repeatedly ask:

- What must change for this to work?
- What are we willing to give up?
- What evidence would prove this wrong?

By forcing these questions, leaders turn aspiration into strategy and prevent organizations from drifting into narratives that feel good but produce no results.

3.6 Accountability as the Anchor of Imagination

Imagination becomes leadership only when anchored in accountability. Without ownership of outcomes, imagination becomes entertainment.

Accountable leaders:

- Tie future vision to measurable milestones
- Assign clear ownership, not collective responsibility
- Review progress honestly, not ceremonially
- Adjust direction based on learning, not ego

This accountability protects imagination from becoming reckless. It also builds trust, because people are willing to follow bold ideas when leaders are visibly accountable for the consequences.

In enduring organizations, imagination is not free-floating. It is **owned, tested, revised, and delivered**. Leaders who embrace this discipline create futures others only talk about.

Key Takeaway:
Strategic imagination is not about predicting the future or escaping the present. It is about **responsibly shaping what comes next**, with clarity, discipline, and ownership.

Section II: Strategy in an Uncertain World

Uncertainty is no longer an exception, it is the permanent condition of modern leadership. Political volatility, technological acceleration, economic shocks, and social fragmentation have made traditional, linear strategy obsolete. Leaders who wait for clarity before acting will always move too late.

This section reframes strategy not as a fixed plan, but as a **living discipline**, one that guides decision-making when information is incomplete, trade-offs are unavoidable, and outcomes cannot be fully controlled. In an uncertain world, the goal of strategy is not prediction. It is **preparedness, adaptability, and intelligent commitment**.

Many organizations fail here because they confuse certainty with safety. They over-plan, over-model, and over-delay, mistaking complexity for depth. Meanwhile, effective leaders build strategic clarity that can withstand ambiguity. They decide with imperfect data, revise without panic, and maintain direction without rigidity.

This section will challenge three dangerous illusions:

- That strategy must be precise to be effective
- That waiting reduces risk
- That flexibility means lack of conviction

You will learn how future-ready leaders:

- Act without precedents and still remain disciplined
- Balance speed with reflection
- Think in probabilities rather than guarantees
- Anticipate second-order consequences before they become crises

Strategy in uncertainty is not about being right. It is about **being resilient, adaptive, and responsible when the environment refuses to cooperate**.

This section prepares you to lead when the map does not exist, without losing direction, credibility, or control.

Chapter 1: Strategy When the Map Does Not Exist

Most leadership frameworks are built for stable environments, clear competitors, predictable markets, known risks, and familiar rules. But the future does not reward leaders who wait for complete information or rely on past maps. It favors those who can **think, decide, and act when the path forward is undefined**.

This chapter addresses one of the most difficult realities of modern leadership: making strategic choices without precedents. When technologies shift faster than regulation, when political and economic forces collide, and when institutions face problems, they have never encountered before, traditional planning breaks down. In these moments, leaders must become **architects of direction**, not followers of templates.

Strategy without a map is not guesswork. It is a disciplined process of:

- Reducing uncertainty without expecting certainty
- Anchoring decisions in first principles rather than historical patterns
- Holding conviction while remaining open to course correction

This chapter will show why leaders who demand perfect clarity often create paralysis, while those who accept ambiguity gain strategic advantage. You will explore how to distinguish between noise and signal, how to design strategies that can adapt under pressure, and how to decide when persistence is strength, and when it becomes stubbornness.

At its core, this chapter reframes strategy as a **leadership responsibility**, not a planning exercise. When the map does not exist, people do not look for detailed directions, they look for **judgment, courage, and direction**. This is where true strategic leadership begins.

1.1 Leading Without Precedents

Most leaders are trained to search for benchmarks, best practices, and historical comparisons. That instinct works in stable environments, but it fails when the future presents problems no one has solved before. Leading without precedents requires a fundamental shift: from imitation to **original judgment**.

When no reference points exist, leaders must stop asking *"What has worked before?"* and start asking *"What must be true for this to work now?"* This means accepting responsibility for decisions that cannot be validated in advance. There is no safety in consensus when everyone is equally uncertain.

Leaders without precedents rely on three disciplines:

- **Clarity of purpose**: When methods are unclear, purpose becomes the anchor. Leaders who know *why* they are acting can adjust *how* they act without losing direction.
- **Scenario awareness**: Instead of one forecast, they consider multiple futures and prepare for a range of outcomes.
- **Decision ownership**: They do not hide behind committees or consultants. They decide, communicate rationale, and stand accountable for results.

Leading without precedents is uncomfortable because it removes the shield of comparison. But it is also where leadership becomes visible. People follow not because the leader is certain, but because the leader is **responsible**.

1.2 First-Principles Strategic Thinking

First-principles thinking strips strategy down to what truly matters. Instead of accepting inherited assumptions, leaders break complex problems into their most basic truths and rebuild from there.

In uncertain environments, this approach is essential. Historical data may be irrelevant, industry norms may be outdated, and expert consensus may reflect yesterday's world. First-principles thinkers ask:

- What problem are we truly solving?
- What constraints are real, and which are imagined?
- What outcomes matter most over the long term?

This form of thinking does not ignore experience, it **interrogates it**. Leaders challenge assumptions such as:

- "This is how our industry works"
- "Customers will never accept that"
- "Regulation makes this impossible"

By grounding strategy in fundamentals, human behavior, economics, incentives, technology limits, leaders create strategies that are robust under change. First-principles strategy also reduces emotional bias, replacing fear-driven decisions with logical structure.

The result is not radical risk-taking, but **intelligent originality**, strategies that are defensible, adaptable, and harder to disrupt.

1.3 Adaptive vs Rigid Strategy

Rigid strategies assume the future will behave as expected. Adaptive strategies assume it will not. The difference is not in ambition, but in **design**. Rigid strategies lock leaders into fixed paths, predefined timelines, and non-negotiable assumptions. When reality changes, as it always does, these strategies break, and organizations either double down blindly or collapse into confusion.

Adaptive strategy, by contrast, is built with flexibility without losing direction. It includes:

- Clear long-term intent
- Short, testable action cycles
- Feedback loops that inform adjustment
- Predefined conditions for change, not panic

Adaptive leaders distinguish between **core commitments** and **tactical choices**. Values, purpose, and strategic direction remain stable. Execution methods evolve.

This does not mean constant pivoting. In fact, adaptive strategy requires discipline. Leaders must know when to stay the course and when to change it, based on evidence, not emotion.

In uncertain environments, rigidity feels decisive but becomes fragile. Adaptability feels uncertain but becomes **resilient**. The most effective leaders design strategies that can bend without breaking, and move forward even as the ground shifts beneath them.

1.4 When to Pivot and When to Persist

One of the most difficult leadership judgments is knowing whether to change direction or stay the course. Pivoting too early signals panic and erodes credibility; persisting too long turns commitment into stubbornness. Strategic leadership lies in **discerning the difference**.

Leaders should persist when:

- The **core problem remains valid**, even if execution is flawed
- Evidence shows progress in capability, learning, or traction
- Short-term resistance is expected and aligned with long-term payoff
- The underlying assumptions of the strategy still hold true

Persistence is not passive. It requires continuous improvement, honest measurement, and reinforcement of purpose. Great leaders communicate *why* persistence matters, especially when results are slow.

Leaders should pivot when:

- Foundational assumptions prove false
- External conditions permanently shift (technology, regulation, economics)
- Feedback consistently contradicts expectations
- The cost of continuing exceeds the value of learning

Effective pivots are **intentional, not reactive**. Leaders explain what is changing, what remains constant, and what has been learned. This preserves trust and prevents confusion.

The most respected leaders are not those who never change direction, but those who change **for the right reasons, at the right time**, and with full ownership.

1.5 Learning as a Strategic Asset

In uncertain environments, learning speed often matters more than planning accuracy. Organizations that learn faster outperform those that rely on rigid forecasts.

Strategic leaders treat every initiative as a learning system. They:

- Define what must be learned before success is possible
- Set early indicators, not just final outcomes
- Encourage honest reporting of failure without punishment
- Convert insights into immediate adjustments

Learning becomes strategic when it is **institutionalized**, not accidental. Leaders build feedback loops, capture insights, and prevent repeated mistakes. They reward truth over optimism and curiosity over compliance.

When learning is valued, teams take intelligent risks. When learning is ignored, teams hide information and repeat errors. The future favors leaders who can **turn uncertainty into advantage through disciplined learning**.

1.6 Strategic Courage in Uncertain Times

Uncertainty exposes leadership character. Strategic courage is not reckless boldness, it is the willingness to act without guarantees while remaining accountable for outcomes.

Courageous leaders:

- Make decisions without complete information
- Accept public responsibility for imperfect choices
- Resist the temptation to delay for false certainty

- Stand firm against pressure when direction is sound

Strategic courage also includes restraint. Sometimes the boldest act is **not acting**, resisting noise, or protecting long-term value against short-term demands.

Followers do not expect leaders to be right all the time. They expect leaders to be **honest, decisive, and responsible**. In the absence of certainty, courage becomes the stabilizing force that allows organizations to move forward with confidence.

In the future, leadership will not be judged by predictions, but by the ability to decide, adapt, and endure.

Chapter 2: Decision-Making Under Uncertainty

Leadership is ultimately revealed not by plans or speeches, but by decisions especially the ones made when information is incomplete, time is compressed, and consequences are irreversible. In uncertain environments, waiting for clarity is itself a decision, often the most damaging one.

This chapter confronts the uncomfortable truth that **certainty is a luxury leaders rarely have**. Markets shift mid-decision. Political dynamics change overnight. Technologies evolve faster than governance. Yet organizations, institutions, and people still look to leaders for direction. The question is not whether uncertainty can be eliminated, but whether it can be **managed with discipline, judgment, and responsibility**.

Decision-making under uncertainty requires a different mindset:

- Moving from prediction to probability
- From risk avoidance to risk ownership
- From perfect answers to responsible choices

This chapter explores how strong leaders act with incomplete data without becoming reckless, how they evaluate risk versus opportunity when outcomes are unclear, and how they communicate decisions in ways that maintain trust even when results are uncertain.

You will learn why hesitation often creates more harm than a wrong decision, why transparency matters more than certainty, and why the credibility of a leader is shaped less by outcomes than by the **quality of their decision process**.

In a volatile world, leadership is not about being right, it is about being **responsible, decisive, and adaptive** when certainty is unavailable.

2.1 Acting with Incomplete Information

Leaders rarely receive perfect data. Information arrives late, biased, fragmented, or contradictory, yet decisions cannot wait. Acting with incomplete information is not a flaw in leadership; it is the **core condition of leadership**.

Strong leaders accept three realities early:

1. **Waiting for certainty delays outcomes**
2. **More data does not always mean better clarity**
3. **Responsibility does not pause until information improves**

Effective leaders shift from asking *"Do we know everything?"* to *"Do we know enough to act responsibly?"*

Key principles for acting with incomplete information:

- **Define what truly matters**: Separate critical variables from background noise. Most decisions hinge on a few key assumptions, not exhaustive data.
- **Clarify the decision horizon**: Short-term, reversible decisions require less certainty than long-term, irreversible ones.
- **Make assumptions explicit**: Great leaders state what they are assuming, not just what they know. This allows teams to test, update, and correct course quickly.
- **Design decisions for adjustment**: When information is limited, build decisions that allow correction without collapse.

Poor leaders delay action under the illusion of prudence. Strong leaders act early, but with **built-in learning, accountability, and review**. Acting without full information is not recklessness when it is paired with humility and course correction.

2.2 Probability Thinking for Leaders

Most leadership failures occur because decisions are treated as *certainties* instead of *probabilities*. The future is not binary; it is a range of outcomes with different likelihoods.

Probability thinking moves leaders away from:

- "This will work"
  toward
- "This has a 60% chance of working, with these risks and these upsides"

Leaders who think probabilistically:

- **Evaluate ranges, not single outcomes**
- **Prepare for multiple scenarios simultaneously**
- **Avoid overconfidence and paralysis**

Core elements of probability thinking:

- **Estimate likelihood, not hope**: Replace optimism with realistic probability assessments.
- **Separate likelihood from impact**: Low-probability events with high impact still demand preparation.
- **Update beliefs as new data arrives**: Strong leaders change their minds faster than weak leaders defend past assumptions.
- **Avoid emotional anchoring**: Just because a decision feels right does not mean it is statistically sound.

Probability thinking does not weaken authority, it strengthens it. Leaders who openly acknowledge uncertainty while showing preparedness earn **greater trust** than those who project false confidence.

2.3 Risk vs Opportunity Analysis

Every leadership decision carries both risk and opportunity. Weak leaders focus only on avoiding loss. Strong leaders evaluate **what is lost by not acting**.

Risk is not just downside, it is **exposure**. Opportunity is not just upside; it is **potential value created**.

A disciplined risk–opportunity analysis includes:

- **Downside containment**: What is the worst-case scenario, and can the organization survive it?
- **Upside asymmetry**: Does the potential gain significantly outweigh the downside?
- **Reversibility**: Can the decision be undone, adjusted, or exited?
- **Reputation impact**: Some risks damage trust even if financially sound; others strengthen credibility even if they fail.

Common leadership traps:

- Avoiding action to protect reputation, only to lose relevance
- Taking bold action without defining risk boundaries
- Confusing activity with courage

Mature leaders do not eliminate risk; they **choose which risks are worth taking**. They accept short-term discomfort to protect long-term advantage and understand that **the biggest strategic risk is often doing nothing**.

In uncertain environments, leadership is not about safety, it is about **responsible exposure in service of long-term value**.

2.4 Political and Corporate Trade-Offs

Every consequential decision sits at the intersection of **competing interests, power structures, and long-term consequences**. In both political and corporate environments, leaders are rarely choosing between right and wrong, they are choosing between **conflicting priorities**, each with legitimate costs.

Trade-offs leaders must confront include:

- **Speed vs consensus**: Acting decisively may alienate stakeholders; waiting for alignment may forfeit advantage.
- **Principle vs pragmatism**: Holding firm on values can slow progress; compromising too early can erode credibility.
- **Short-term stability vs long-term reform**: What preserves calm today may deepen structural problems tomorrow.
- **Visibility vs effectiveness**: Highly visible actions may satisfy audiences while quietly weakening institutions.

Political trade-offs often involve:

- Public opinion vs institutional integrity
- Electoral cycles vs national interest
- Coalition management vs decisive governance

Corporate trade-offs often involve:

- Shareholder expectations vs employee sustainability
- Innovation investment vs quarterly performance
- Centralized control vs distributed autonomy

Strong leaders **acknowledge trade-offs openly**, internally if not publicly. Weak leaders disguise trade-offs as moral absolutes or pretend no cost exists. Credible leadership does not promise painless outcomes; it **explains why a chosen cost is preferable to the alternatives**.

2.5 Decision Confidence Without Emotional Certainty

One of the most misunderstood leadership skills is the ability to project confidence **without feeling certain**. Emotional certainty is rare in complex decisions. Decision confidence, however, is a discipline.

Decision confidence comes from:

- **Clarity of intent**, not emotional comfort

- **Rigorous thinking**, not gut reassurance
- **Ownership of consequences**, not guarantee of success

Leaders who wait to *feel* confident often never act. Leaders who act responsibly develop confidence **through commitment**, not before it.

How strong leaders maintain confidence under uncertainty:

- They anchor confidence in **process**, not outcome.
- They separate **doubt about results** from **doubt about responsibility**.
- They communicate decisiveness without pretending inevitability.
- They remain calm because they have prepared for downside, not because they expect perfection.

False confidence is loud, defensive, and fragile. True decision confidence is **quiet, composed, and adaptable**. People trust leaders who say, *"This is the best decision given what we know, and we are prepared to adjust."*

2.6 The Discipline of Decision Review and Course Correction

Great leaders do not treat decisions as permanent declarations. They treat them as **living commitments** that require monitoring, learning, and adjustment.

Decision discipline includes:

- **Pre-decision clarity**: Define what success, failure, and warning signals look like in advance.
- **Post-decision review**: Evaluate the quality of the decision-making process, not just outcomes.
- **Early correction**: Adjust quickly when assumptions prove wrong, before ego intervenes.
- **Institutional learning**: Capture lessons so the organization improves, not just the leader.

Common leadership failure:

- Defending bad decisions to protect ego
- Ignoring weak signals because reversal feels like weakness
- Allowing sunk costs to dictate future actions

Strong leaders reverse course **without apology when evidence demands it**. They understand that consistency in values matters more than consistency in tactics.

In uncertain environments, leadership is not about being unwavering, it is about being **steadfast in responsibility and flexible in execution**.

Chapter 3: Second-Order Consequences

Most leaders make decisions by focusing on **what will happen next**. Exceptional leaders think beyond that, to what will happen *because* of what happens next. This chapter introduces one of the most underdeveloped yet decisive leadership capabilities: **second-order thinking**.

Second-order consequences are the **indirect, delayed, and often invisible effects** of leadership decisions. They shape culture, incentives, trust, and institutional behavior long after the original decision is forgotten. Many crises in business, politics, and public life are not caused by bad intentions, but by leaders who failed to look beyond the first result.

This chapter challenges the short-sighted logic that rewards immediate wins while quietly accumulating long-term damage. It shows why:

- Policies that "work" quickly often **fail catastrophically later**
- Incentives solve one problem while **creating a more dangerous one**
- Leaders who optimize for applause unintentionally **train future dysfunction**

You will learn how disciplined leaders:

- Think **two and three moves ahead**, not just one
- Anticipate cultural, behavioral, and institutional ripple effects
- Design decisions that strengthen systems instead of weakening them
- Balance urgency with long-term responsibility

Second-order thinking is what separates **decision-makers from stewards**. It is the difference between leaders who solve problems, and those who quietly create the next generation of them. This chapter equips you to see beyond outcomes and take responsibility for the *future behaviors your decisions will produce*.

3.1 Decisions Beyond Immediate Impact

Most leadership failures do not occur at the moment a decision is made, they unfold months or years later, when the original decision has already been normalized.

Short-term outcomes are visible, measurable, and rewarded. Second-order effects are delayed, diffuse, and often inconvenient. This asymmetry is why many leaders unconsciously optimize for **immediate relief rather than lasting strength**.

Decisions beyond immediate impact require leaders to ask:

- *What behavior does this decision reward or punish?*
- *What precedent does this set?*
- *What future decisions does this make easier, or harder?*

For example:

- Cutting costs aggressively may stabilize quarterly numbers, but it can **erode trust, talent retention, and innovation capacity**.
- Centralizing power may increase short-term control, but it often **destroys decision quality at lower levels** over time.
- Ignoring a minor ethical breach may avoid conflict today, but it **redefines acceptable behavior tomorrow**.

Effective leaders treat every decision as a **signal**, not just an action. People inside organizations learn what truly matters not from speeches or policies, but from **what leaders tolerate, reward, or ignore**.

Leadership maturity begins when a leader understands that: *Every decision trains the organization how to behave in the future.*

3.2 Cultural and Institutional Effects

Culture is not created by values posters or mission statements. It is created by **repeated decisions under pressure**.

Second-order consequences shape culture in three critical ways:

1. Incentive Structures

What gets rewarded gets repeated. When leaders reward speed over quality, obedience over judgment, or results over ethics, they institutionalize those priorities, even if unintentionally.

Over time, this produces:

- Risk-averse cultures afraid to speak up
- Politicized environments where survival matters more than truth

- Short-term thinking disguised as execution excellence

2. Norm Formation

Institutions remember patterns. When exceptions become common, they stop being exceptions.

Examples:

- Bypassing process “just this once” becomes standard practice.
- Protecting high performers from accountability creates a **two-tier moral system**.
- Emergency decisions become permanent shortcuts.

Strong leaders understand that **institutions absorb decisions as norms**, not as isolated events.

3. Trust and Legitimacy

Trust compounds slowly but collapses quickly. Second-order damage to trust often comes from:

- Inconsistent decision logic
- Unexplained reversals
- Quiet compromises that contradict stated principles

Once trust erodes, leaders lose **moral authority**, even if they retain formal power. Institutions may continue to function, but they stop believing in leadership.

Long-term leaders protect institutions from **invisible decay**, not just visible failure.

3.3 Thinking Two Moves Ahead

Second-order thinking requires leaders to move from **reaction to anticipation**. This does not mean predicting the future perfectly, it means **preparing for predictable consequences**.

Effective leaders practice “two-move thinking” by asking:

- *If this works, what new problem will it create?*
- *If this fails, what damage will it leave behind?*
- *How will people adapt to this decision once it becomes normal?*

This approach borrows from:

- Strategic games, where winning requires anticipating the opponent’s response
- Military planning, where first success often triggers counter-moves

- Institutional leadership, where decisions change behavior ecosystems

Two-move leaders:

- Design policies that **scale responsibly**
- Build safeguards against misuse
- Accept slower short-term gains to prevent long-term collapse

They also resist the temptation of "clean solutions" to complex problems. Instead, they favor **resilient systems** that can absorb shocks, adapt over time, and self-correct.

The ultimate leadership question is not:

"Will this decision work?"

But:

"What world will exist if this decision becomes normal?"

Leaders who think two moves ahead do not just manage outcomes, they **shape futures**.

3.4 Avoiding Unintended Damage

Many leadership decisions fail not because they are wrong, but because they are **too narrow**.

Unintended damage occurs when leaders solve a visible problem while unintentionally weakening the system that must carry the solution forward. This damage often remains hidden until it compounds into crises, cultural decay, talent loss, public backlash, or institutional fragility.

Common sources of unintended damage include:

- **Overcorrection:** Solving one failure by creating excessive controls that slow decision-making and kill initiative.
- **Single-metric leadership:** Optimizing for one outcome (profit, growth, approval, speed) while ignoring human, ethical, or institutional costs.
- **Short-term emergency logic:** Applying crisis behaviors to non-crisis environments and never removing them.

To avoid unintended damage, disciplined leaders:

- Stress-test decisions beyond their stated goals
- Examine who bears the cost, not just who benefits
- Ask how the decision will be interpreted, not just implemented

- Separate temporary measures from permanent systems

Strong leaders accept that **every intervention distorts the system**. Their responsibility is not to eliminate distortion, but to **limit, monitor, and correct it before it becomes structural damage**.

Unintended harm is not always avoidable. Failing to anticipate it, however, is a leadership failure.

3.5 Designing Decisions for Reversibility

One of the most powerful ways to reduce long-term damage is to understand the difference between **reversible and irreversible decisions**.

Reversible decisions:

- Can be adjusted, corrected, or withdrawn
- Should be made quickly and tested
- Encourage learning and adaptation

Irreversible decisions:

- Change culture, incentives, or trust permanently
- Require slower deliberation and broader input
- Demand explicit accountability

Many leaders fail by treating irreversible decisions as reversible, and vice versa.

Examples of irreversible decisions include:

- Changing ethical standards
- Altering governance structures
- Breaking public trust
- Eliminating institutional memory or talent

Expert leaders:

- Move fast where correction is possible
- Slow down where damage cannot be undone
- Build feedback loops that signal early failure
- Publicly acknowledge when reversals are necessary

Leadership maturity is revealed in a leader's **willingness to correct course without losing authority**. Reversibility protects institutions from ego-driven stubbornness and false confidence.

3.6 Leadership as Stewardship of Consequences

Second-order thinking ultimately reframes leadership itself.

Leadership is not the exercise of power; it is the **stewardship of consequences**.

This means:

- Owning not just what you intend, but what your decisions produce
- Accepting responsibility for effects you did not foresee
- Designing decisions that protect future leaders, not trap them

Steward leaders ask different questions:

- *What burden does this place on those who come after me?*
- *Does this strengthen or weaken institutional judgment?*
- *Will this decision age well under pressure?*

Short-term leaders leave behind results.
Steward leaders leave behind **capability, trust, and resilience**.

In complex systems, the highest form of leadership is not control, but **careful constraint**. It is knowing when to act, when to restrain, and when to let systems self-correct.

The leaders who endure are not remembered for the decisions they made quickly, but for the **damage they prevented quietly**.

Section III: Leading When the Answers Are Unclear

Leadership is most visible when solutions are obvious. It is most valuable when they are not. This section addresses the reality that defines modern leadership: **complexity without certainty**. Markets shift faster than strategy cycles. Political and social pressures collide without clear trade-offs. Information is abundant, yet clarity is scarce. In such environments, leaders are not judged by how confidently they speak, but by how responsibly they act when clear answers do not exist.

"Leading when the answers are unclear" is not about improvisation or intuition alone. It is about **discipline under ambiguity**, the ability to decide, communicate, and remain accountable without the comfort of certainty. It demands judgment without guarantees, courage without applause, and responsibility without perfect information.

In this section, you will explore:

- How effective leaders make decisions without waiting for complete data
- How they distinguish between uncertainty and ignorance
- How they balance action with restraint
- How they maintain trust while admitting what they do not know

This section reframes uncertainty from a weakness into a leadership test. It shows why hesitation often creates more risk than action, why overconfidence is more dangerous than doubt, and why credibility is built not by having all the answers, but by **owning the consequences of the decisions you make without them**.

Leadership does not require certainty. It requires **clarity of responsibility** when certainty is unavailable.

Chapter 1: Authority Without Certainty

Traditional leadership narratives are built on confidence, decisiveness, and control. They imply that authority comes from knowing, knowing the right answer, the right strategy, the right move. In reality, the most demanding leadership moments occur when **certainty is absent but authority is still required**.

This chapter confronts a central tension of modern leadership: how to lead decisively without pretending to have answers that do not exist. In complex environments, volatile markets, political instability, technological disruption, leaders are expected to provide direction even when outcomes cannot be predicted. The failure is not uncertainty itself, but **how leaders handle it**.

Authority without certainty is not about guessing boldly or projecting false confidence. It is about:

- Taking responsibility without hiding behind ambiguity
- Making decisions grounded in principles rather than predictions
- Communicating honestly without eroding confidence
- Acting with discipline when outcomes are unknowable

This chapter explores why leaders who admit uncertainty often gain credibility, while those who perform certainty lose trust over time. It examines the difference between **earned authority and borrowed confidence**, and why restraint, transparency, and consistency matter more than bravado.

You will learn how strong leaders:

- Maintain authority while acknowledging limits
- Avoid paralysis without becoming reckless
- Build trust by owning decisions rather than outcomes
- Lead people through ambiguity without manipulation

In uncertain times, authority is not proven by certainty. It is proven by **responsibility, judgment, and composure when certainty is unavailable**.

1.1 Leading Without Having All the Answers

Leadership does not require omniscience. It requires **direction, responsibility, and judgment** when information is incomplete.

In uncertain environments, leaders who wait for perfect data often delay action until options disappear. At the same time, leaders who pretend to have answers they do not possess damage credibility when reality exposes the performance.

Leading without all the answers means:

- Accepting that uncertainty is structural, not temporary
- Making decisions based on principles, probabilities, and values, not guarantees
- Taking responsibility for outcomes without outsourcing blame to uncertainty

Effective leaders shift the question from *"Do I know?"* to:

- *"What is knowable now?"*
- *"What assumptions am I making?"*
- *"What must be decided today, and what can wait?"*

They also distinguish between:

- **Critical unknowns** that require caution
- **Non-critical unknowns** that can be learned through action

This approach allows movement without recklessness. Leaders who act responsibly under uncertainty earn trust not because they are always right, but because they are **consistently accountable**.

1.2 Communicating Confidence Without False Certainty

Confidence and certainty are not the same thing. Strong leaders project confidence through **clarity of intent**, not claims of prediction.

False certainty sounds decisive in the short term but becomes dangerous over time. It creates:

- Unrealistic expectations
- Loss of credibility when outcomes diverge
- Pressure to defend decisions instead of adapting them

Responsible confidence is communicated by:

- Explaining *why* a decision is being made, not pretending the outcome is guaranteed
- Acknowledging risks without dramatizing them
- Showing calm commitment rather than emotional conviction

Language matters. Compare:

- "This will work."
  versus
- "This is the best decision given what we know, and we will adjust if conditions change."

The second builds authority because it signals **judgment, not theater**.

Leaders who communicate this way:

- Reduce anxiety without misleading people
- Encourage adaptive thinking across the organization
- Preserve credibility when circumstances change

Confidence rooted in honesty is sustainable. Confidence rooted in certainty is fragile.

1.3 Admitting Uncertainty Without Losing Authority

Many leaders fear that admitting uncertainty will weaken their position. In reality, **unacknowledged uncertainty** is what erodes authority.

Authority is lost when:

- Leaders deny reality
- Overpromise outcomes
- Shift narratives to avoid accountability

Admitting uncertainty does not mean indecision. It means:

- Being explicit about what is known and unknown
- Setting boundaries around risk
- Clarifying what the leader is responsible for, regardless of outcome

Effective leaders say:

- "Here is what we know."
- "Here is what we do not know."

- “Here is what we are doing next.”
- “Here is how we will know if we need to change course.”

This structure reassures people because it replaces false certainty with **process confidence**.

Organizations trust leaders who are honest about uncertainty but firm about responsibility. People do not need leaders who predict the future, they need leaders who will **stand with them when predictions fail**.

1.4 Decision Frameworks for Ambiguity

Ambiguity is not a lack of information; it is a lack of clear cause-and-effect. In such conditions, intuition alone is unreliable, and rigid analysis is insufficient. Effective leaders rely on **decision frameworks** that provide structure without pretending to eliminate uncertainty.

Strong leaders use three core frameworks when answers are unclear:

1. Principle-Anchored Decisions

When data is incomplete, principles become decision anchors. These include:

- Ethical boundaries
- Long-term institutional values
- Non-negotiables around trust, safety, and fairness

Principle-anchored decisions prevent leaders from drifting into opportunism under pressure. They ensure that even imperfect decisions remain **legitimate**.

2. Probabilistic Thinking

Rather than asking “Will this work?”, leaders ask:

- *What are the most likely outcomes?*
- *What is the downside if we are wrong?*
- *What is the cost of waiting?*

This approach reframes leadership from prediction to **risk ownership**.

3. Reversibility Assessment

Leaders distinguish between:

- Decisions that can be corrected
- Decisions that permanently alter trust, culture, or structure

Ambiguous environments demand speed, but only where damage is reversible. Where it is not, leaders slow down, broaden input, and accept discomfort.

Frameworks do not remove uncertainty. They **discipline it**.

1.5 Maintaining Authority When Outcomes Turn Negative

Every leader eventually faces decisions that fail, despite sound judgment. Authority is not tested when outcomes are positive. It is tested when **results disappoint**.

Leaders lose authority not because of failure, but because of:

- Defensiveness
- Narrative manipulation
- Shifting blame
- Silent withdrawal from responsibility

Leaders maintain authority by:

- Owning the decision openly
- Explaining the logic that led to it
- Acknowledging what was misjudged
- Acting decisively on lessons learned

People are more forgiving of honest failure than of **evasive success**.

Authority is preserved when leaders:

- Separate accountability from self-protection
- Correct course without drama
- Remain visible when criticism intensifies

The paradox of leadership is this:

Owning failure strengthens authority more than denying it ever could.

1.6 Why Honesty Beats Optimism in the Long Run

Optimism feels inspiring. Honesty builds endurance.

Excessive optimism:

- Inflates expectations
- Discourages dissent
- Punishes those who raise risks
- Creates shock when reality intervenes

Honesty, by contrast:

- Prepares people psychologically
- Encourages adaptive behavior
- Builds credibility across time
- Sustains trust through volatility

This does not mean pessimism. It means **grounded realism**, hope anchored in responsibility.

Leaders who choose honesty:

- Create cultures where truth travels upward
- Detect problems earlier
- Avoid catastrophic surprise
- Retain legitimacy even in decline

In the long run, organizations follow leaders they **believe**, not leaders who sound confident.

Optimism motivates briefly.
Honesty sustains leadership over time.

Key Takeaway:

Authority is not maintained by being right. It is maintained by being responsible when rightness is impossible.

Chapter 2: Decision Ownership in Experimental Environments

Modern leadership increasingly operates in **experimental environments**, settings where strategies are tested in real time, outcomes are uncertain, and learning happens through action rather than planning. Whether in innovation, policy reform, digital transformation, or organizational change, leaders are no longer deciding once and executing forever. They are deciding, observing, adjusting, and deciding again.

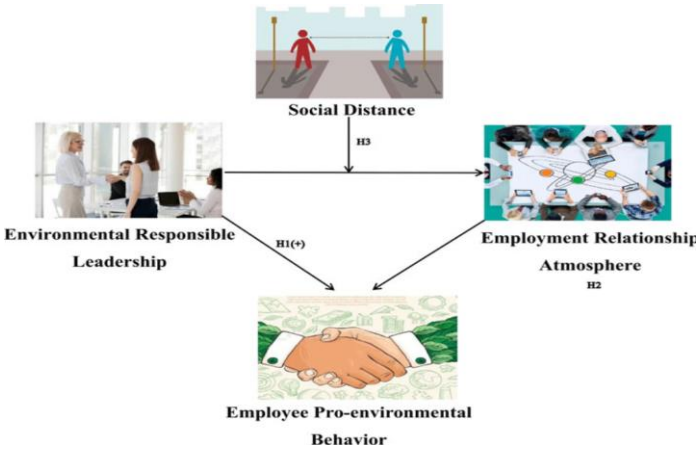

In such environments, **decision ownership becomes more important than decision accuracy**. Experiments, by definition, produce mixed results. Some succeed, some fail, and many deliver ambiguous signals. Leaders who treat experiments as proof of personal brilliance, or distance themselves when results disappoint, quickly erode trust. This chapter explores a more durable model: leadership that owns decisions fully, even when outcomes are provisional.

Decision ownership in experimental settings requires a shift in mindset:

- From certainty to learning
- From image management to accountability
- From control to stewardship

This chapter examines how credible leaders:

- Authorize experiments without abandoning responsibility
- Protect teams while still enforcing accountability
- Separate intelligent risk-taking from reckless behavior
- Learn publicly without losing authority

You will learn why experimental leadership is not about celebrating failure, but about **owning the consequences of exploration**, ethically, institutionally, and personally.

In environments where the future cannot be known in advance, leadership is judged not by how boldly experiments are launched, but by how responsibly decisions are owned after reality responds.

This chapter prepares you to lead where learning is constant, mistakes are visible, and authority is earned through **consistency, courage, and ownership**, not control.

2.1 Reversible vs Irreversible Decisions

Not all decisions deserve the same level of caution, scrutiny, or emotional weight. One of the most damaging leadership errors in experimental environments is treating **all decisions as equally permanent**. Mature leaders distinguish clearly between *reversible* and *irreversible* decisions, and design their decision processes accordingly.

Reversible decisions are those that can be undone, adjusted, or exited with limited cost. These include pilot programs, messaging tests, product features, internal process changes, and early-stage partnerships. In such cases, speed and learning matter more than perfection. Leaders should encourage action, shorten approval chains, and treat outcomes as feedback rather than verdicts.

Irreversible decisions, by contrast, permanently shape institutions, reputations, or lives. Major acquisitions, mass layoffs, public commitments, legal positions, and ethical boundaries fall into this category. These decisions demand slower thinking, broader consultation, and deeper consequence analysis.

Strong leaders:

- Push experimentation into reversible spaces
- Protect irreversible decisions with discipline and rigor
- Do not confuse urgency with importance
- Prevent fear from blocking low-risk learning

The strategic advantage lies not in avoiding mistakes, but in **containing risk to decisions that can be safely reversed**. Leaders who fail to make this distinction either move too slowly, or break things that cannot be repaired.

2.2 Guardrails for Experimentation

Experimentation without guardrails is not innovation, it is institutional gambling. Effective leaders create **clear boundaries that enable exploration without allowing damage**.

Guardrails define *how far* experimentation can go without requiring re-authorization. They protect values, people, and long-term trust while still permitting speed.

Well-designed guardrails include:

- **Ethical limits**: What outcomes are unacceptable regardless of success
- **Financial thresholds**: Maximum spend, exposure, or downside
- **Reputational boundaries**: What cannot be tested publicly
- **Exit criteria**: When an experiment must be stopped
- **Ownership clarity**: Who is accountable for decisions and outcomes

Guardrails shift leadership from micromanagement to governance. Teams gain autonomy within defined limits, and leaders remain responsible without interfering daily.

The absence of guardrails creates two failures:

- Fear-driven paralysis (no one acts)
- Chaos-driven damage (everyone acts without accountability)

True experimental leadership balances freedom with responsibility. Guardrails are not constraints on creativity; they are **the conditions that make safe learning possible**.

2.3 Failure as Data, Not Identity

In experimental environments, failure is inevitable, but **shame is optional**. The most corrosive leadership mistake is allowing outcomes to define personal or team identity.

When failure becomes personal:

- Teams hide information
- Learning slows
- Risk becomes politicized
- Innovation dies quietly

When failure is treated as data:

- Signals are analyzed objectively
- Patterns emerge faster
- Adjustments improve quality
- Trust deepens

Leaders must explicitly separate **who someone is** from **what a result was**. This does not mean removing accountability. It means placing accountability where it belongs: on decisions, assumptions, and processes, not personal worth.

Practiced leaders respond to failed experiments by asking:

- What assumptions proved false?
- What signals did we miss or misread?
- What would we do differently next time?
- What should we stop, scale, or redesign?

Failure becomes dangerous only when leaders either punish learning or romanticize mistakes. The goal is neither blame nor celebration, but **extraction of insight**.

Leaders who consistently frame failure as data create organizations that adapt faster, speak more honestly, and recover more intelligently. Over time, this discipline compounds into a decisive advantage: **learning velocity with institutional integrity**.

Key Insight:
Ownership in experimental leadership is not about being right, it is about being responsible. Leaders who distinguish decision types, set guardrails, and depersonalize failure build organizations capable of learning without self-destruction.

2.4 Protecting People While Testing Ideas

Experimentation must never come at the cost of human dignity, psychological safety, or long-term trust. One of the quiet failures of modern leadership is treating people as *variables* rather than *stakeholders* in experimentation. Strong leaders understand a hard truth: **ideas are expendable, people are not**.

Protecting people while testing ideas requires intentional design, not good intentions.

Key leadership responsibilities include:

1. Psychological safety before innovation
People must know that participating in experiments will not damage their careers, reputation, or standing if outcomes fail. When fear exists, experimentation becomes performative rather than honest.

2. Clear consent and expectations
Teams should understand:

- What is being tested
- What success and failure mean
- What risks exist
- What will *not* be held against them

Ambiguity here creates silent resistance and emotional withdrawal.

3. Shielding teams from political fallout
Senior leaders must absorb external pressure when experiments attract criticism. Delegating experimentation without protecting teams is abdication, not empowerment.

4. Preventing burnout disguised as innovation
Relentless testing without recovery creates exhaustion. Leaders must pace experimentation and respect human limits.

5. Ethical boundaries over outcomes
No result, profit, growth, or speed, justifies harm to employees, customers, or communities. When leaders trade people for metrics, they destroy legitimacy.

Organizations that protect people learn faster because honesty survives. Those that sacrifice people may innovate briefly, but collapse culturally.

2.5 Accountability Without Fear

Accountability and safety are not opposites. In fact, **fear destroys accountability**, because people hide errors, distort data, and delay bad news. Mature leaders build systems where accountability exists *without intimidation*.

This requires redefining accountability as *ownership*, not punishment.

Effective accountability systems include:

- **Clear decision ownership** before action begins
- **Transparent review mechanisms** focused on learning
- **Consequences tied to behavior**, not outcomes alone
- **Predictable responses** instead of emotional reactions

Leaders should never ask, “Who failed?”
They should ask, “Who owned the decision, and what did we learn?”

Fear-based cultures create:

- Risk avoidance
- Political self-protection
- Innovation theater

Accountability-based cultures create:

- Early warnings
- Honest reporting
- Faster correction

The strongest leaders are calm under bad outcomes. Their consistency signals safety, and safety unlocks responsibility.

2.6 Leadership Integrity in Experimental Environments

Experiments test more than ideas, they test **character**. Under uncertainty, leaders reveal whether their values are performative or real.

Integrity in experimental leadership means:

- Standing by teams when outcomes disappoint
- Owning decisions publicly, not privately shifting blame
- Ending experiments ethically, not conveniently
- Applying standards consistently, regardless of rank

Short-term success can be faked. Integrity compounds over time.

When leaders protect people, uphold accountability without fear, and act consistently under pressure, they create a rare organizational asset: **trust that survives failure**.

This trust becomes the foundation for:

- Faster decision-making
- Deeper commitment
- Honest debate
- Long-term resilience

Key Takeaway:
Ideas are temporary. Institutions endure only when people feel safe, respected, and protected. Leaders who understand this do not just experiment better, they **lead responsibly in the unknown**.

Section IV: Strategy Made Real — Allocation & Learning

Strategy only becomes real when leaders commit **resources, attention, and discipline**, not when they deliver presentations or publish roadmaps. Many organizations claim to have bold strategies, yet their budgets, talent placement, and incentives quietly tell a different story. This section confronts that gap.

Here, leadership moves from intention to evidence. In uncertain environments, the most honest expression of strategy is **what leaders choose to fund, protect, stop, and learn from**. Allocation decisions, how money, people, time, and authority are distributed, reveal priorities more clearly than any speech. At the same time, learning determines whether strategy evolves intelligently or ossifies under ego and past success.

This section explores how great leaders:

- Use resource allocation as a strategic signal, not an administrative task
- Align talent, capital, and attention with future goals, not legacy structures
- Shut down initiatives decisively without political damage
- Build learning systems that capture insight without slowing action

It also examines why learning speed, not size, intelligence, or experience has become the decisive advantage in modern leadership. Organizations that learn slowly repeat mistakes with confidence; those that learn well adapt without chaos.

Strategy made real is disciplined, uncomfortable, and visible. It demands courage to say no, humility to learn, and clarity to align the entire organization around what truly matters.

This section is about turning strategy from theory into **daily leadership behavior**, where decisions, not declarations, shape the future.

Chapter 1: Resource Allocation Reveals Strategy

Leaders often believe their strategy is defined by vision statements, strategic plans, or public commitments. In reality, strategy is revealed quietly and unmistakably, through **how resources are allocated**. Budgets, talent assignments, time investment, and leadership attention expose the truth far more accurately than words ever can.

This chapter challenges a common leadership illusion: that strategy lives in documents. It does not. Strategy lives in **what gets funded, protected, delayed, or shut down**. Every allocation decision sends a signal, internally and externally about what truly matters and what does not.

In environments of uncertainty, resource allocation becomes even more powerful. When the future is unclear, leaders cannot fund everything. Trade-offs are unavoidable. The discipline to allocate with intention, rather than habit, politics, or fear, separates strategic leaders from caretakers of the past.

This chapter explores how:

- Budgets function as moral and strategic statements
- Talent placement reveals real priorities and power structures
- Killing initiatives is often a greater act of leadership than starting them
- Funding the future requires resisting legacy comfort

Ultimately, resource allocation is not a financial exercise, it is a **leadership test**. It exposes whether leaders are serious about the future they claim to be building, or merely managing the present until it fails.

Strategy becomes real the moment leaders decide **where attention and resources go, and where they do not**.

1.1 Budgets as Leadership Truth

Budgets are the most honest documents an organization produces. Vision statements can inspire, and strategies can sound convincing, but budgets reveal what leaders genuinely believe is worth protecting, growing, or sacrificing. Where money flows, priorities follow.

Leaders often claim commitment to innovation, people development, ethics, or long-term growth, yet their budgets tell a different story. If future-facing initiatives are underfunded while legacy systems consume the majority of resources, the real strategy is preservation, not progress. Teams quickly learn to trust budgets more than speeches.

Budgets also expose **risk appetite**. Leaders who fear uncertainty tend to overfund control, compliance, and short-term certainty. Leaders who think long-term allocate resources to learning, experimentation, and capability-building, even when returns are not immediate. This distinction determines whether organizations adapt or decay.

Importantly, budgets shape culture. What gets funded becomes “safe.” What does not gets ignored. Over time, employees stop listening to stated values and instead align their behavior with financial signals. Leaders who understand this treat budgeting as a **strategic and ethical act**, not an accounting exercise.

At the highest level, budget discipline forces clarity. You cannot fund everything. Leaders must choose, and those choices define who they are as stewards of the organization’s future.

1.2 Talent Deployment and Power Signals

Talent placement is one of the strongest signals of leadership intent. Who gets the most capable people, who gets promoted, and who is trusted with critical roles all communicate power structures, often more loudly than formal hierarchies.

Strategic leaders deploy their best talent to the most important future challenges, not merely the most visible or politically sensitive roles. When high-potential leaders are repeatedly assigned to maintaining legacy operations, the organization signals that stability matters more than evolution.

Talent deployment also reveals how leaders view authority. If decision-making roles are reserved for loyalists rather than competent challengers, innovation slows and fear spreads. Conversely, placing strong, independent thinkers in key positions signals confidence and a commitment to institutional strength over personal control.

Power signals matter beyond the executive level. Middle managers watch closely to see which behaviors are rewarded. If those who protect the status quo rise faster than those who question it, adaptability disappears. Leaders must recognize that **every staffing decision teaches the organization how power really works**.

Ultimately, talent allocation is strategy in human form. It determines whether an organization builds capability for the future, or merely reinforces yesterday's success patterns.

1.3 Killing Initiatives Strategically

One of the hardest, and most underappreciated leadership skills is knowing when to stop. Starting initiatives feels progressive. Killing them feels like failure. Yet organizations that survive long-term are those willing to end efforts that no longer serve the strategy.

Strategic initiative termination is not about cost-cutting or blame. It is about **focus**. Every initiative consumes attention, money, and energy. Keeping low-impact or outdated projects alive drains resources from future-critical work.

Leaders often avoid killing initiatives because of sunk costs, political ownership, or fear of admitting misjudgment. However, refusing to stop weak initiatives sends a dangerous signal: that persistence matters more than effectiveness. Over time, this creates bloated organizations incapable of decisive movement.

Great leaders frame initiative shutdowns as learning moments. They communicate why the decision was made, what was learned, and how resources will be reallocated. This preserves trust and reinforces a culture where adaptation is valued over ego.

Strategic leadership is not measured by how many initiatives are launched, but by how clearly leaders distinguish between what must continue and what must end. The courage to stop is often the clearest proof of strategic maturity.

1.4 Funding the Future Responsibly

Funding the future is not about reckless spending on trends or blind optimism, it is about disciplined investment in capabilities that will matter tomorrow. Responsible future funding balances **long-term vision with present accountability**.

Leaders who fund the future responsibly ask different questions than short-term managers. Instead of asking, *"What gives immediate returns?"* they ask, *"What capabilities will we regret not building five or ten years from now?"* These capabilities often include talent development, digital infrastructure, research, institutional resilience, and leadership pipelines.

Responsible funding also means pacing investment. Over-investing too early can destabilize operations; under-investing too late guarantees irrelevance. Mature leaders stage investments, testing, learning, and scaling based on evidence rather than hype. This approach protects the organization while still enabling progress.

Equally important is **ethical responsibility**. Funding the future should not come at the cost of people's well-being, institutional trust, or societal impact. Leaders who strip resources from

safety, governance, or culture to fund innovation may win short-term headlines but lose long-term legitimacy.

Ultimately, funding the future responsibly requires courage: the courage to defend investments that may not pay off immediately, and the discipline to say no to flashy initiatives that distract from real strategic needs.

1.5 What Leaders Choose Not to Fund Defines the Future

What leaders refuse to fund is just as important as what they approve. Every budget has constraints, and every constraint shapes the future trajectory of the organization.

When leaders consistently choose not to fund learning, leadership development, or experimentation, they silently decide that the future will look like the past. When cybersecurity, compliance, or institutional safeguards are underfunded, leaders implicitly accept higher long-term risk, even if they never say so aloud.

These non-decisions accumulate. Over time, the absence of investment creates **structural weaknesses** that cannot be fixed quickly. Skills erode. Systems age. Trust declines. By the time leaders recognize the consequences, recovery becomes expensive and disruptive.

Choosing not to fund also sends powerful cultural signals. Teams learn what is "non-essential" by observing what never receives resources. If ethics, inclusion, or resilience are always postponed, employees conclude they are optional, even if leaders claim otherwise.

Great leaders treat non-funding decisions as strategic acts, not defaults. They consciously articulate why certain areas will not be resourced, and what risks that choice carries. This transparency strengthens credibility and forces leaders to own the future they are shaping.

1.6 The Discipline of Saying "Not Yet"

Not every future investment should be made immediately. Strategic leadership requires the discipline to say **"not yet"** instead of an automatic yes or no.

Saying "not yet" allows leaders to protect resources while keeping optionality alive. It acknowledges uncertainty without shutting down exploration. This discipline is especially critical in environments driven by hype cycles, where pressure mounts to invest quickly to avoid appearing outdated.

Leaders who master this discipline create clear criteria for future funding: evidence thresholds, timing conditions, and capability readiness. This prevents impulsive decisions and ensures that when investments are made, the organization is prepared to absorb and execute them effectively.

Importantly, "not yet" must be communicated carefully. When leaders explain *why* timing matters and *what conditions* would change the decision, they maintain trust and alignment. Silence or vague postponement, by contrast, breeds frustration and cynicism.

In the long run, the discipline of “not yet” protects both credibility and capital. It allows leaders to remain future-oriented without sacrificing stability, proving that strategic patience is not hesitation, but wisdom.

Chapter 2: Organizational Learning & Adaptive Intelligence

In an era where disruption is constant and certainty is rare, the organizations that endure are not the strongest or the fastest, but the ones that **learn better than their environment changes**. This chapter explores why learning is no longer a support function or cultural ideal; it is a core leadership responsibility and a strategic advantage.

Organizational learning is not about training programs or post-mortems filed and forgotten. It is about building systems that **capture insight, correct course, and evolve behavior** in real time. Adaptive intelligence emerges when feedback flows freely, weak signals are noticed early, and leaders treat reality as data rather than threat.

Many institutions fail not because they lack intelligence, but because they lack **learning discipline**. Information is available, but ignored. Warnings are visible, but inconvenient. Mistakes are repeated because admitting them feels politically risky. This chapter confronts those failures and reframes learning as an act of leadership courage.

You will examine how adaptive organizations design feedback loops, convert failure into usable knowledge, and preserve institutional memory without becoming rigid. More importantly, you will see why learning speed, not size, brand, or legacy has become the defining factor of long-term survival.

This chapter is about building organizations that can **think, adjust, and improve under pressure**, so they do not merely react to the future, but adapt fast enough to help shape it.

2.1 Building Feedback Loops

Learning organizations are not defined by intelligence at the top, but by **how fast truth travels through the system**. Feedback loops are the mechanisms that convert action into insight and insight into adjustment. Without them, leaders operate on assumptions, outdated reports, or filtered information designed to protect careers rather than performance.

Effective feedback loops share four characteristics:

1. **Short cycle time**
   Feedback must arrive close to the decision that created it. Quarterly reviews are too slow for volatile environments. High-performing organizations build weekly or even real-time feedback mechanisms so leaders can course-correct before damage compounds.

2. **Psychological safety**
   Feedback only works when people believe honesty will not be punished. When employees fear retaliation, they deliver sanitized versions of reality. Leaders must model openness by inviting critique, acknowledging errors, and rewarding truth-telling, even when it is uncomfortable.

3. **Action linkage**
   Feedback without visible response destroys trust. When teams see that input leads to real change, participation increases. When feedback disappears into silence, people disengage. Leaders must close the loop by communicating what was learned and what will change.

4. **Distributed sensing**
   Feedback should not rely solely on formal reports. Frontline employees, customers, suppliers, and partners often detect problems earlier than leadership. Strong leaders design systems that pull insight upward rather than forcing intelligence to fight hierarchy.

Feedback loops turn organizations from static structures into **living systems**, capable of self-correction rather than crisis-driven reform.

2.2 Learning from Weak Signals

Most failures do not arrive without warning. They begin as **weak signals**, small anomalies, minor complaints, early trend shifts, or quiet discomfort that leaders dismiss because the data is incomplete or inconvenient.

Weak-signal learning requires a mindset shift:

- **From certainty to curiosity**
  Leaders trained to demand proof often ignore early indicators because they are ambiguous. Future-focused leaders treat ambiguity as information, not noise. They ask, *"What might this become if we ignore it?"*

- **From isolated incidents to patterns**
  One data point is easy to dismiss. Repeated anomalies across time, teams, or regions signal systemic issues. Adaptive leaders train themselves and their organizations to look for pattern emergence, not isolated explanations.

- **From optimism bias to disciplined skepticism**
  Humans naturally discount negative signals that threaten current success. Leaders must counter this bias by assigning teams to actively search for downside risks and unintended consequences.

- **From hierarchy to proximity**
  Weak signals often appear first at the edges of the organization, sales conversations, customer support, operations, or community interactions. Leaders who stay close to the ground detect change earlier than those protected by layers of reporting.

Organizations that learn from weak signals **avoid dramatic failure not through prediction, but through early adjustment**.

2.3 Institutional Memory Without Rigidity

Institutional memory is a double-edged sword. When designed well, it prevents repeated mistakes and preserves hard-won knowledge. When designed poorly, it becomes dogma, "the way we've always done things", that blocks adaptation.

Healthy institutional memory has three defining traits:

1. **Principles over procedures**
   Rigid organizations store rules. Adaptive organizations store reasoning. Instead of documenting *what* was done, they capture *why* decisions were made, under what conditions, and what assumptions were present. This allows future leaders to adapt intelligently rather than copy blindly.

2. **Living knowledge, not archived history**
   Lessons must be revisited, challenged, and updated. Static playbooks become obsolete quickly in dynamic environments. Leaders should treat institutional knowledge as a living system that evolves with context.

3. **Permission to challenge the past**
   The most dangerous phrase in leadership is "This worked before." Leaders must explicitly grant permission to question past success, especially when conditions change. Respecting history does not mean being imprisoned by it.

4. **Selective forgetting**
   Not all lessons deserve permanence. Some constraints were valid in past environments but become liabilities in new ones. Strategic forgetting, intentionally discarding outdated assumptions is as important as remembering.

Organizations that balance memory with flexibility **retain wisdom without sacrificing agility**. They honor experience while remaining open to reinvention.

Key Insight:

Feedback loops, weak-signal learning, and adaptive memory are not operational details, they are **expressions of leadership maturity**. Leaders who build these systems accept a hard truth: reality will always be more powerful than authority. The choice is not whether the organization will learn, but **whether it will learn early enough to matter**.

2.4 Why Learning Speed Defines Survival

In stable environments, experience is an advantage. In volatile environments, **learning speed becomes the only sustainable advantage**. Organizations no longer fail because leaders are unintelligent; they fail because they **learn too slowly** while conditions change faster than their assumptions.

Learning speed matters for three critical reasons:

1. **Change compounds faster than correction**
   Markets, technology, politics, and social expectations now shift in overlapping waves. A delayed response does not simply cost time, it multiplies error. Leaders who learn slowly make decisions based on realities that no longer exist.

2. **Competitors are learning simultaneously**
   Strategy is no longer a static contest of planning; it is a race of adaptation. The organization that tests, learns, and adjusts faster, even with imperfect moves, will outpace those waiting for certainty.

3. **Speed reduces the cost of mistakes**
   Fast learners fail smaller. Slow learners fail catastrophically. Early course correction limits damage, preserves trust, and protects institutional credibility.

4. **Learning speed shapes culture**
   Organizations that learn quickly normalize humility, experimentation, and accountability. Those that learn slowly reward defensiveness, blame-shifting, and risk avoidance. Over time, culture determines whether intelligence circulates or stagnates.

5. **Leadership credibility depends on adaptation**
   Modern authority is sustained not by being right initially, but by adjusting visibly and responsibly. Leaders who demonstrate learning earn trust even when outcomes are uncertain.

In the future, **the gap between survival and collapse will not be vision, but velocity of learning**.

2.5 Learning as a Leadership Responsibility, Not a Department

One of the most dangerous leadership myths is that learning belongs to training teams, HR functions, or innovation labs. In reality, **leaders own the learning capacity of the organization**.

True leadership-driven learning includes:

- **Modeling intellectual humility**
  When leaders admit what they do not know, revise opinions, and change course publicly, they legitimize learning throughout the organization.
- **Rewarding learning behavior, not just outcomes**
  If only success is rewarded, people hide experiments and avoid risk. Leaders must recognize insight, reflection, and improvement, even when results fall short.
- **Embedding learning into decisions**
  Every major decision should include learning questions:
  What assumptions are we testing? What signals will tell us we're wrong? How fast can we adjust?
- **Protecting time and attention for learning**
  Urgency kills reflection unless leaders deliberately defend it. Learning speed depends not on intelligence, but on whether leaders create space to absorb reality.

Organizations learn only as fast as **their leaders are willing to be learners**.

2.6 From Learning to Advantage: Turning Insight into Action

Learning without action is intellectual comfort, not leadership. The final discipline is converting insight into **timely, disciplined movement**.

This requires:

1. **Decision thresholds**
   Leaders must define in advance what level of evidence triggers action. Waiting for complete certainty guarantees delay.
2. **Clear ownership**
   Insights die when responsibility is diffused. Every lesson must have an owner responsible for translating learning into change.
3. **Rapid iteration**
   Instead of large, infrequent changes, adaptive leaders implement small adjustments quickly, observe outcomes, and refine continuously.
4. **Communication of learning**
   Leaders must explicitly share what has been learned, why changes are being made, and what assumptions are evolving. This builds organizational coherence and trust.
5. **Institutionalization of improvement**
   When learning leads to better systems, behaviors, or decisions, it becomes a permanent advantage, not a one-time correction.

Leadership Truth

In the future, organizations will not be divided by intelligence, resources, or ambition, but by **how quickly they transform experience into wisdom and wisdom into action**. Learning speed is not an operational metric. It is a **leadership decision**.

Section V: Innovation That Actually Works

Innovation has become one of the most misused words in leadership. It is celebrated in speeches, promised in strategy decks, and showcased in marketing, yet quietly strangled inside organizations by fear, incentives, and execution failure. This section exists to separate **real innovation** from theater.

True innovation is not about ideas, workshops, or slogans. It is about **decisions, discipline, and systems** that consistently turn uncertainty into progress. Most leaders do not fail at innovation because they lack creativity; they fail because they do not design organizations that can **absorb risk, learn quickly, and execute relentlessly**.

In a future defined by volatility, innovation is not optional, but **reckless innovation is fatal**. Leaders must learn to balance boldness with structure, experimentation with accountability, and speed with responsibility. Innovation that works is deliberate, repeatable, and tied directly to long-term institutional strength, not personal reputation or short-term applause.

This section explores:

- Why execution, not ideas is the true bottleneck of innovation
- How culture, incentives, and leadership behavior determine whether innovation survives
- The difference between calculated boldness and irresponsible risk
- How to lead transformation without creating chaos, burnout, or loss of trust

Above all, this section reframes innovation as a **leadership discipline**, not a creative talent. The future will not be built by leaders who chase novelty, but by those who design systems capable of turning ambition into durable results.

Chapter 1: Innovation Beyond Ideas

Ideas are easy. Execution is rare. Every organization claims to value innovation, yet most quietly punish the behaviors that make it possible. New ideas are welcomed, until they disrupt existing power, challenge incentives, or expose uncomfortable truths. This is why innovation so often dies **after the brainstorm and before the result**.

This chapter confronts a hard reality: innovation is not a creative problem; it is a **leadership and execution problem**. Breakthroughs do not fail because the ideas are weak; they fail because the organization is not designed to carry them forward. Culture, incentives, decision rights, and leadership behavior determine whether innovation becomes progress or performance theater.

You will explore why real innovation is built through systems, not slogans, through consistent execution, clear ownership, and disciplined follow-through. This chapter reframes innovation as something leaders **enable and protect**, not merely inspire.

The focus here is practical and unsentimental:

- Why execution is the true definition of innovation
- How internal resistance quietly kills progress
- The leadership behaviors that sustain innovation over time
- Why building systems matters more than celebrating creativity

Innovation beyond ideas means moving from **concept to consequence**. Leaders who understand this do not just imagine the future, they build it.

1.1 Execution as Real Innovation

Innovation is commonly misunderstood as the generation of new ideas. In reality, ideas are abundant; **the ability to execute consistently under real-world constraints is what differentiates innovative organizations from performative ones**. Execution is where

uncertainty, resistance, resource limits, and accountability collide, and where most innovation fails.

Real innovation begins when a leader commits organizational energy, political capital, and personal credibility to turning an idea into impact. Execution requires translating abstraction into action: defining ownership, allocating resources, setting timelines, and making trade-offs when priorities compete. Without these decisions, ideas remain intellectual exercises.

Execution also demands persistence. Early innovation rarely looks impressive. It produces friction, imperfect outcomes, and criticism. Leaders who abandon initiatives at the first sign of resistance signal that innovation is optional. Leaders who stay disciplined through early failure communicate that progress matters more than comfort.

Ultimately, execution is innovation because it is the point at which **value is created, risk is absorbed, and responsibility is accepted**. Organizations do not remember who had the best ideas; they remember who delivered results.

1.2 Culture, Incentives, and Leadership Behavior

Culture is not what organizations say they value, it is what they reward, tolerate, and repeat. Innovation lives or dies based on whether leadership behavior aligns with declared intent.

If leaders praise experimentation but punish failure, innovation becomes performative. If incentives reward short-term efficiency over long-term learning, employees learn to avoid risk. If promotions favor consensus-keepers over truth-tellers, creative thinking retreats into silence.

Leadership behavior sets the true standard. When leaders protect teams during intelligent failure, innovation gains credibility. When leaders ask learning-focused questions instead of blame-focused ones, experimentation becomes safer. When leaders allocate time and budget to unproven initiatives, innovation moves from rhetoric to reality.

Incentives must reinforce these behaviors. Innovation requires:

- Recognition for disciplined experimentation
- Career safety for calculated risk-taking
- Rewards tied to learning velocity, not just outcomes

Without alignment between culture, incentives, and leadership behavior, innovation becomes an empty slogan displayed on walls but absent in decisions.

1.3 Why Innovation Dies Inside Organizations

Most innovation does not fail in the market, it fails **inside the organization** long before it reaches customers. The causes are rarely technical and almost always structural or political.

Common internal killers of innovation include:

- **Ambiguous ownership**: When no leader is clearly accountable, initiatives drift and die quietly.
- **Mid-level resistance**: Managers protecting existing systems often block innovation to preserve stability or authority.
- **Short-term performance pressure**: Quarterly targets suffocate long-term experimentation.
- **Process overload**: Excessive approvals, reviews, and risk controls drain momentum.
- **Fear of exposure**: Innovation reveals uncertainty, and many leaders fear being seen as wrong.

Innovation also dies when organizations confuse consensus with safety. Breakthroughs rarely emerge from agreement; they emerge from disciplined disagreement guided by leadership courage.

Leaders who want innovation to survive must design organizations that **absorb uncertainty without collapsing**, reward learning without recklessness, and protect progress without ignoring accountability. Innovation dies not because organizations lack creativity, but because leadership lacks the will to sustain discomfort long enough for progress to emerge.

1.4 Building Innovation Systems, Not Slogans

Organizations do not fail at innovation because they lack vision; they fail because they rely on language instead of structure. Words like *"disruption," "agility,"* and *"innovation culture"* are easy to promote and difficult to operationalize. Slogans create appearance. **Systems create results.**

An innovation system is a repeatable, disciplined mechanism that turns uncertainty into learning and learning into advantage. It defines how ideas are sourced, tested, funded, evaluated, scaled, or stopped. Without such systems, innovation depends on individual heroics and quickly collapses when leadership changes.

Effective innovation systems include:

- **Clear ownership**: Every initiative has a named leader accountable for progress and learning, not just outcomes.
- **Decision pathways**: Defined criteria for moving from experiment to investment, or termination.
- **Protected space**: Time, budget, and psychological safety for experimentation separate from core operational pressure.
- **Feedback loops**: Rapid learning cycles that convert data into decisions.

- **Integration mechanisms**: Processes that move successful experiments into the core business.

Leaders who build systems remove randomness from innovation. They make progress predictable, not in outcome, but in learning velocity. Innovation stops being a gamble and becomes a managed discipline.

1.5 Why Innovation Requires Structural Courage

Innovation systems demand courage because they expose uncomfortable truths. They reveal which leaders hoard resources, which teams resist change, and which strategies no longer work. This is why many organizations prefer slogans; they inspire without threatening power.

Structural courage means leaders are willing to:

- Reallocate resources away from legacy initiatives
- Challenge entrenched hierarchies
- Make failure visible without assigning blame
- Defend long-term investments against short-term criticism

Without this courage, innovation systems degrade into bureaucratic checklists. With it, organizations create an environment where progress is protected, not punished. Structural courage is the difference between symbolic innovation and sustained transformation.

1.6 Innovation as a Leadership Obligation, Not a Department

One of the most common mistakes organizations make is isolating innovation into a team, lab, or department. While specialized units can accelerate experimentation, **innovation fails when leaders outsource responsibility for the future**.

Innovation is not the job of “innovators.” It is the obligation of leadership. Senior leaders must:

- Set strategic boundaries that guide experimentation
- Personally sponsor high-risk, high-reward initiatives
- Model curiosity, restraint, and accountability
- Decide when to scale, stop, or absorb innovation into the core

When leaders treat innovation as a leadership discipline rather than an operational function, it becomes embedded in how the organization thinks, decides, and evolves. The future is not built by slogans on walls, it is built by leaders who design systems that endure pressure, complexity, and time.

Chapter 2: Calculated Boldness and Intelligent Risk

Leadership that shapes the future is never timid, but it is rarely reckless. The leaders who build enduring organizations understand a difficult truth: **avoiding risk is itself one of the greatest risks**. Yet boldness without discipline destroys trust, capital, and institutions. This chapter is about navigating the narrow space between fear and folly.

Calculated boldness is not impulsive courage. It is the ability to act decisively under uncertainty while respecting consequences, limits, and people. Intelligent risk is not about betting big, it is about **knowing what you can afford to lose, what must be protected, and what must be learned**. Future-ready leaders do not eliminate uncertainty; they design around it.

In an era defined by rapid technological change, geopolitical instability, and compressed decision cycles, leaders are constantly pressured to “move fast.” But speed without judgment creates fragility. This chapter reframes bold leadership as a disciplined practice, one grounded in risk frameworks, asymmetric thinking, and moral responsibility.

You will learn why the most respected leaders are willing to take visible risks while protecting the core, how they survive failed bets without losing authority, and how they distinguish courage from recklessness in moments when the future is on the line. Calculated boldness is not about dramatic moves; it is about **earning the right to move boldly again and again**.

2.1 Courage with Discipline

Courage is often misunderstood as emotional fearlessness or dramatic action under pressure. In reality, **leadership courage is disciplined action in the presence of risk**, not the absence of fear. Undisciplined courage produces headlines; disciplined courage produces institutions that last.

Disciplined courage begins with restraint. Future-ready leaders do not act simply because action feels brave, they act because **inaction would be more damaging over time**. They

pause long enough to understand constraints, consequences, and dependencies, then move decisively within those boundaries. This discipline separates leaders from gamblers.

True courage includes:

- The courage to say *no* to attractive but misaligned opportunities
- The courage to delay action when clarity is still forming
- The courage to absorb criticism while protecting long-term outcomes
- The courage to act early, before consensus exists

Discipline ensures that courage serves purpose, not ego. Leaders with discipline establish clear thresholds: what must be protected at all costs (people, trust, core systems), what can be experimented with, and what must never be compromised. Courage without these guardrails becomes performative and dangerous.

In enduring organizations, courage is repeatable because it is **governed**. Leaders who combine courage with discipline build confidence in their judgment, not just once, but over decades.

2.2 Risk Frameworks for Leaders

Great leaders do not rely on instinct alone when facing uncertainty. They use **explicit risk frameworks** to think clearly when emotions, urgency, and external pressure threaten judgment. These frameworks do not remove uncertainty, they make it navigable.

Effective leadership risk frameworks typically include:

1. Asymmetry Analysis

Leaders ask:

- What is the downside if this fails?
- What is the upside if it succeeds?
- Are losses capped while gains remain meaningful?

Future leaders pursue **asymmetric bets**, where potential learning or value significantly outweighs potential damage.

2. Reversibility Test

Not all decisions are equal.

- Reversible decisions allow correction
- Irreversible decisions demand higher standards of evidence, alignment, and readiness

Disciplined leaders move fast on reversible decisions and slow down on irreversible ones.

3. Exposure Mapping

Leaders explicitly identify:

- Who bears the risk?
- Who absorbs failure?
- Who pays the price if assumptions are wrong?

Ethical leadership requires ensuring that risk is not silently transferred to those with the least power or protection.

4. Signal-Based Review

Rather than waiting for full certainty, leaders define **early warning signals**:

- What indicators suggest the risk is increasing?
- What signals confirm progress or failure?

This allows course correction before damage becomes structural.

Risk frameworks do not make leaders cautious; they make them **consistently bold without being careless**.

2.3 Boldness vs Recklessness

Boldness and recklessness often look identical at the moment of action, but their foundations are entirely different.

Boldness is anchored in responsibility.
Recklessness is driven by impulse, ego, or desperation.

Bold leaders:

- Understand the system they are acting within
- Protect the organization's core while testing the edges
- Accept personal accountability for outcomes
- Prepare for failure before acting

Reckless leaders:

- Confuse speed with intelligence
- Outsource consequences to others
- Justify risk using optimism instead of analysis

- Treat failure as betrayal rather than feedback

One key distinction is **learning intent**. Bold leaders treat risk as a structured experiment with defined learning goals. Reckless leaders treat risk as a gamble whose only acceptable outcome is success.

Another difference lies in **repeatability**. Bold leadership strengthens credibility even when bets fail, because stakeholders trust the judgment behind the action. Recklessness destroys trust because people feel exposed, misled, or sacrificed.

History remembers bold leaders who protected institutions while pushing boundaries. It forgets, or condemns those who chased dramatic moves without respecting consequences.

In the long run, **recklessness exhausts authority; disciplined boldness compounds it**.

2.4 Surviving Failed Bets Without Losing Authority

Failure does not destroy leadership; **poor ownership of failure does**. In innovation-driven environments, failed bets are inevitable; loss of authority is not.

Leaders who survive failed bets understand a critical distinction: **failure of an initiative is not failure of leadership judgment if the process was sound**. Authority collapses when leaders appear careless, evasive, or emotionally reactive, not when outcomes fall short.

Surviving failed bets requires three disciplines:

1. Immediate Ownership

Leaders must take responsibility publicly and clearly, without excuses, blame-shifting, or narrative manipulation. This signals maturity, control, and credibility.

Effective leaders say:

- *"This decision was mine."*
- *"The outcome is not what we intended."*
- *"Here is what we learned and what changes now."*

This language reassures stakeholders that leadership remains intact, even when results do not.

2. Separation of Decision Quality from Outcome

Not all bad outcomes come from bad decisions. Leaders must demonstrate that:

- Assumptions were reasonable at the time
- Risks were understood and managed
- Safeguards were in place

- Learning objectives were clear

This preserves confidence in leadership competence and discourages risk paralysis across the organization.

3. Visible Course Correction

Authority is reinforced when leaders **act decisively after failure**:

- Adjust strategy
- Reallocate resources
- Protect people
- Prevent repeat mistakes

Failure handled with clarity and speed becomes proof of leadership strength, not weakness.

2.5 Protecting People While Taking Risks

One of the most dangerous leadership failures occurs when experimentation is funded by **unacknowledged human cost**.

Ethical, future-ready leaders ensure that:

- People are not used as expendable inputs
- Careers are not quietly sacrificed for leadership ambition
- Psychological safety is preserved during experimentation

Protecting people does not mean avoiding risk, it means **absorbing risk at the leadership level**.

This includes:

- Shielding teams from political fallout
- Taking responsibility when experiments fail
- Preventing blame cascades
- Rewarding honest reporting over favorable optics

When people feel protected, organizations learn faster. When people feel exposed, innovation stops, not because ideas vanish, but because honesty disappears.

Leaders who protect people during uncertainty earn something rare: **loyalty under pressure**. That loyalty becomes a strategic advantage no competitor can copy.

2.6 Why Responsible Risk Builds Long-Term Trust

Trust is not built by perfect outcomes; it is built by **consistent responsibility over time**.

Stakeholders, employees, boards, voters, investors, do not expect leaders to always be right. They expect leaders to be:

- Thoughtful before acting
- Accountable after acting
- Honest about uncertainty
- Protective of institutional integrity

Responsible risk-taking sends a powerful signal:

- *"This leader understands the future is uncertain."*
- *"This leader does not gamble with what must be protected."*
- *"This leader learns faster than competitors."*

Over time, this behavior compounds into reputation. Leaders become trusted not because they avoid mistakes, but because **their judgment remains reliable even when conditions change**.

In the future-facing organization, **trust becomes the ultimate currency of speed**. Teams move faster because they trust leadership intent. Institutions endure because stakeholders trust leadership restraint.

This is the final lesson of intelligent risk: **Boldness earns attention, but responsibility earns endurance.**

Chapter 3: Leading Transformation Without Chaos

Transformation is one of the most mismanaged words in leadership. It is often treated as a technical exercise, new systems, new structures, new strategies, when in reality, it is a **human stress test**. Organizations rarely fail transformation because the strategy was wrong; they fail because leaders underestimated fear, fatigue, identity loss, and resistance.

This chapter confronts a hard truth: **change creates instability, but chaos is a leadership failure, not an inevitability**. Leaders who trigger disorder usually move faster than trust, communicate after decisions instead of before them, or confuse urgency with panic. Those who lead transformation well understand that stability is not the enemy of change, it is the foundation that makes change survivable.

Leading transformation without chaos requires a disciplined balance: moving decisively while maintaining psychological safety, enforcing direction while allowing people time to adapt, and redesigning systems without humiliating the past. It demands more emotional intelligence than technical brilliance, more sequencing than speed, and more listening than announcing.

In this chapter, you will learn how future-ready leaders align people before processes, pace transformation to protect institutional health, and preserve credibility while dismantling outdated models. Transformation done right does not feel dramatic, it feels **controlled, purposeful, and inevitable**. The goal is not to shock the organization into motion, but to **carry it forward without breaking what makes it work**.

3.1 Change Fatigue and Resistance

Resistance to change is often misunderstood as stubbornness or incompetence. In reality, most resistance is **exhaustion**, not defiance. Organizations today operate in a near-constant state of transformation, new tools, new structures, new priorities, without sufficient time for stabilization. This creates **change fatigue**, a condition in which people stop resisting loudly and start disengaging quietly.

Change fatigue shows up as:

- Reduced initiative
- Compliance without commitment
- Increased cynicism
- Declining decision quality
- Loss of institutional memory

Effective leaders recognize that resistance is **diagnostic**, not obstructive. It signals that people are overwhelmed, confused, or unconvinced, not incapable.

Leaders reduce resistance by:

- Explaining *why* change is necessary before explaining *what* will change
- Acknowledging losses, not just future gains
- Limiting simultaneous transformations
- Allowing space for emotional adjustment

When leaders dismiss resistance, chaos grows. When they interpret it correctly, resistance becomes **feedback that improves execution**. The goal is not to eliminate resistance, but to **convert it into participation**.

3.2 Aligning People Before Processes

One of the most common transformation errors is prioritizing systems over humans. Leaders install new processes, restructure departments, or deploy technology **before people understand, trust, or believe in the direction**. The result is mechanical compliance without cultural alignment.

Sustainable transformation always follows this sequence:

1. **Belief**
2. **Behavior**
3. **Process**

Aligning people means:

- Clarifying purpose and direction
- Making expectations explicit
- Addressing fears about relevance, competence, and security
- Ensuring leaders at every level model the change

Processes can be redesigned in months. Mindsets take longer, but skipping this step guarantees failure.

Leaders who align people first:

- Involve key influencers early
- Translate strategy into meaning at local levels
- Equip managers to explain, not just enforce
- Allow dialogue before enforcement

Transformation accelerates when people feel **included, respected, and prepared**. Without alignment, even the best-designed processes become fragile and reversible.

3.3 Public and Private Transformation

Transformation happens on two levels, **public and private**, and leaders must manage both with precision.

Public Transformation

This is what the organization announces:

- Strategy shifts
- Structural changes
- New priorities
- Visible leadership messages

Public transformation shapes perception, signals intent, and sets direction. It must be clear, confident, and consistent.

Private Transformation

This is what leaders work through internally:

- Doubt and uncertainty
- Internal disagreement
- Capability gaps
- Quiet experimentation

Strong leaders protect private transformation spaces. They allow leaders and teams to test ideas, debate risks, and admit uncertainty **before presenting confidence publicly**.

Chaos emerges when leaders:

- Publicly overpromise before internal alignment
- Expose unresolved internal conflict
- Use public messaging to mask private confusion

Trust grows when leaders:

- Resolve ambiguity privately
- Speak with one voice publicly
- Adjust internally without constant public reversals

The most effective transformations appear smooth not because they are simple, but because leaders **absorb complexity privately** and release clarity publicly.

Key Leadership Insight

Transformation without chaos is not about slowing down, it is about **sequencing correctly**. Leaders who manage fatigue, align people first, and separate public certainty from private exploration build organizations that evolve **without breaking under pressure**.

3.4 Stability During Evolution

Leading transformation does not mean creating chaos. True leaders understand that **evolution and stability are not opposites, they are complementary**. Organizations can change dramatically without losing operational continuity if leaders actively manage both dimensions.

Key principles for maintaining stability:

1. **Anchor Core Values:**
    - Identify non-negotiables, values, mission, and culture that must remain constant even as structures, technologies, and processes evolve.
    - Employees must feel that change does not compromise the organization's essence.
2. **Segment Change:**
    - Introduce changes in controlled phases rather than sweeping, simultaneous shifts.
    - Pilot initiatives before full rollout to reduce disruption.
3. **Maintain Operational Routines:**
    - Day-to-day functions should continue reliably.

    - Avoid overloading teams with transformation tasks at the expense of performance.

4. **Communicate Continuously:**
    - Regular updates reinforce that the organization is moving forward deliberately.
    - Transparency about what is changing versus what remains stable helps reduce anxiety.

Leadership takeaway: Stability is not static; it's a **managed equilibrium** between continuity and innovation. The most trusted leaders signal both change and constancy.

3.5 Protecting Institutional Trust During Change

Institutional trust is fragile and **can be destroyed faster than it is built**. During transformation, employees, stakeholders, and external audiences watch how leaders behave under uncertainty. Missteps in communication, prioritization, or execution can erode confidence permanently.

Strategies to protect trust:

1. **Consistency of Word and Action:**
    - Follow through on promises.
    - Avoid overpromising or announcing initiatives that cannot be delivered.
2. **Accountability at Every Level:**
    - Leaders must model ownership, taking responsibility for failures as openly as for successes.
    - Teams mirror the behavior they see from leadership.
3. **Visible Competence:**
    - Demonstrate that change is guided by informed judgment, not random experimentation.
    - Confidence rooted in expertise builds trust faster than charisma or rhetoric.
4. **Preserve Fairness:**
    - Ensure that changes are applied equitably.
    - Avoid favoritism or decisions that appear opportunistic during transformation.

Leadership takeaway: Institutional trust is the currency that allows transformation to occur without collapse. Protect it proactively, and it becomes a stabilizing force.

3.6 Anticipating and Absorbing Resistance

Change will always meet resistance. The most effective leaders do not react defensively; they **anticipate, interpret, and absorb resistance strategically**.

1. **Map Resistance Sources:**
    - Identify individuals, teams, or systems most likely to resist and understand why.
    - Resistance often signals genuine operational or cultural concerns.
2. **Use Resistance as Feedback:**
    - Listen to concerns and adapt where necessary.
    - Transform objections into solutions rather than suppressing them.
3. **Buffer Key Personnel:**
    - Protect high-impact team members from unnecessary turbulence.
    - Ensure they remain confident and productive throughout change.
4. **Signal Progress and Wins:**
    - Celebrate small victories publicly to demonstrate momentum.
    - Reinforce that resistance is not preventing progress.

Leadership takeaway: Resistance is not an enemy but a **diagnostic tool**. Leaders who absorb and manage it skillfully reduce chaos and accelerate long-term transformation.

Section VI: Digital-Age Leadership & Power

Power in the digital age no longer flows only from titles, institutions, or hierarchy, it flows from **visibility, narrative control, data, platforms, and speed**. Leaders today operate in an environment where influence is amplified instantly, mistakes are permanent, and authority is continuously tested by public opinion, algorithms, and decentralized voices.

This section explores how leadership power has evolved in an era defined by technology, networks, and constant scrutiny. Digital platforms have collapsed the distance between leaders and audiences, removed traditional gatekeepers, and created new forms of legitimacy that can be gained, or lost overnight. Influence is no longer granted; it is **earned repeatedly in public**.

At the same time, digital tools have expanded leadership reach beyond anything previous generations experienced. Decisions made in private rooms now ripple globally within seconds. Messages once crafted for internal stakeholders are consumed by millions. This reality demands a new discipline: leaders must think not only about what they do, but how actions will be interpreted, shared, and reshaped by digital systems.

This section examines:

- How authority is built and challenged in online and hybrid worlds
- The difference between attention, popularity, and real power
- Why digital visibility increases responsibility, not immunity
- How leaders maintain control without becoming authoritarian
- The ethics of influence in an age of algorithms and virality

Digital-age leadership is not about mastering tools; it is about mastering **judgment under exposure**. The leaders who endure are those who understand that modern power is fragile, accountable, and always on display. This section prepares you to wield influence with restraint, credibility, and long-term responsibility in a world that never stops watching.

Chapter 1: Leading in a Digital and AI-Driven World

Leadership in the digital and AI-driven era is no longer defined by access to information or control over processes. Information is abundant, tools are powerful, and automation is accelerating decision-making beyond human speed. What now differentiates leaders is **judgment**, the ability to decide what should be automated, what must remain human, and where responsibility ultimately resides.

This chapter explores the fundamental shift from leaders as decision-makers to leaders as **decision architects**. Algorithms can optimize, predict, and recommend, but they cannot carry moral accountability, institutional responsibility, or long-term societal consequences. In an AI-driven world, leadership failure rarely comes from technological weakness; it comes from outsourcing thinking, values, and authority to systems that were never meant to govern outcomes.

Modern leaders must learn to work *with* intelligent systems without becoming dependent on them. This requires understanding both the power and the limits of technology, knowing when data clarifies reality and when it distorts it, when automation enhances judgment and when it quietly erodes accountability.

This chapter addresses:

- Why technology is a leadership amplifier, not a leadership substitute
- The tension between speed, scale, and thoughtful decision-making
- How authority shifts when algorithms influence outcomes
- The new ethical responsibilities leaders inherit in AI-enabled systems
- Why human judgment remains the final safeguard of trust

Leading in a digital and AI-driven world is not about becoming more technical, it is about becoming more **deliberate**. The leaders who endure will be those who use technology to strengthen institutions, not replace their conscience.

1.1 Technology as a Tool, not a Strategy

Technology does not create direction, it accelerates whatever direction already exists. Many organizations mistake digital adoption for strategic clarity, investing heavily in tools without first defining *why* they exist, *what* problem they solve, and *which future* they are meant to support. This confusion leads to fragmented systems, wasted capital, and strategic drift disguised as innovation.

True strategy begins with intent: long-term goals, institutional values, and clear trade-offs. Technology should then be selected and designed to *serve* that intent. When leaders reverse this order letting tools dictate behavior, they surrender control of priorities to vendors, trends, or competitors.

Effective leaders ask disciplined questions before adopting technology:

- What decision or capability does this improve?
- What behavior does it encourage or discourage?
- What risks does it introduce at scale?
- What must remain human regardless of efficiency gains?

When technology is treated as a tool, leaders remain accountable for outcomes. When it is treated as strategy, accountability dissolves into systems, dashboards, and automation, leaving no one truly responsible when things fail.

1.2 Human Judgment vs Automation

Automation excels at speed, consistency, and pattern recognition. Human judgment excels at context, values, moral reasoning, and long-term consequence assessment. The danger arises when leaders confuse efficiency with wisdom and begin deferring *judgment*, not just execution to machines.

Automated systems operate on historical data and predefined rules. They cannot recognize emerging ethical dilemmas, shifting social expectations, or unprecedented situations. Human leaders must therefore decide:

- Which decisions are reversible and safe to automate
- Which decisions shape culture, trust, or legitimacy and must remain human
- When algorithmic recommendations require challenge rather than acceptance

Strong leaders do not compete with automation; they *govern* it. They remain curious about how systems reach conclusions, skeptical of false objectivity, and willing to override outputs when human values demand it. Authority is not weakened by questioning machines, it is strengthened by refusing to abdicate responsibility.

In the digital age, leadership credibility increasingly depends on the courage to say: *"The system recommends this, but we will choose differently."*

1.3 Ethical Leadership in Digital Systems

Digital systems scale impact instantly. A flawed assumption, biased dataset, or poorly governed algorithm can affect millions before anyone notices. Ethical leadership is therefore no longer about individual conduct alone, it is about **system design and oversight**.

Leaders must recognize that values are embedded in technology through:

- What data is collected and what is ignored
- Whose interests are optimized
- How transparency and accountability are handled
- Who bears the cost when systems fail

Ethical leadership requires proactive governance, not reactive apologies. This includes establishing clear accountability for automated decisions, ensuring explainability where systems affect people's lives, and protecting human dignity even when efficiency pressures push otherwise.

Crucially, leaders must resist the temptation to hide behind technical complexity. Ethical failure often begins when responsibility is outsourced to "the system," "the model," or "the process." Trust erodes when people sense that power exists without accountability.

In a digital world, ethical leadership means one thing above all: **the leader remains responsible, especially when technology is involved**. Systems may execute decisions, but only humans can answer for them.

1.4 Decision Authority in Algorithmic Environments

As algorithms increasingly inform pricing, hiring, credit, healthcare, security, and policy decisions, a critical leadership question emerges: *Who truly holds authority, the leader or the system?* In many organizations, decision authority quietly shifts from people to models, not by formal design but by habit, speed, and fear of being "less data-driven."

Algorithmic environments demand **explicit authority structures**. Leaders must clearly define:

- Which decisions algorithms may *recommend*
- Which decisions they may *execute*
- Which decisions remain permanently human-owned

Without this clarity, responsibility becomes blurred. When outcomes succeed, leaders claim credit; when outcomes fail, blame is deflected to "the algorithm." This erodes trust internally and externally.

True authority in algorithmic systems means leaders:

- Retain final accountability for high-impact outcomes
- Understand the assumptions and limits behind models
- Establish escalation paths when data conflicts with judgment
- Ensure decision rights are documented, not assumed

In the future, leadership will not be judged by how advanced systems are, but by how responsibly authority is exercised *over* them.

1.5 When Leaders Must Override Algorithms

Overriding an algorithm is not an act of defiance against data, it is an act of leadership. Algorithms are backward-looking by nature; they optimize based on historical patterns, not moral responsibility, emerging realities, or long-term institutional health.

Leaders must override algorithms when:

- Ethical harm outweighs efficiency gains
- Context has changed faster than data can capture
- Minority or edge cases carry disproportionate consequences
- Public trust or legitimacy is at risk
- The system optimizes metrics while damaging values

The most dangerous phrase in modern leadership is: *"The data made us do it."* Data informs; it does not decide. Leaders who lack the courage to override algorithms often appear rational in the short term, but reckless in hindsight.

Importantly, overrides should be disciplined, not impulsive. Leaders should document why they overruled a system, what assumptions failed, and what guardrails must be updated. This transforms overrides from exceptions into learning mechanisms.

Leadership authority is proven not when algorithms agree with you, but when you responsibly disagree with them.

1.6 Governing Algorithms as Instruments of Power

Algorithms are not neutral tools; they are **instruments of power** that shape incentives, access, opportunity, and outcomes at scale. Any system that decides *who gets what, when, and why* is exercising power, whether leaders acknowledge it or not.

Governing algorithmic power requires:

- Clear ownership of system outcomes
- Regular audits for bias, drift, and unintended consequences
- Transparency proportional to impact
- Feedback channels for those affected by decisions
- Willingness to slow down or shut down systems when harm emerges

Leaders must think like institutional stewards, not system operators. The question is no longer *"Does the model work?"* but *"What kind of world does this system quietly create?"*

In the long run, organizations that govern algorithms responsibly will earn trust, resilience, and legitimacy. Those that hide behind automation will face backlash, regulation, and reputational collapse.

In algorithmic environments, leadership is ultimately measured by one standard: **power exercised with accountability, or power disguised as technology.**

Chapter 2: Information, Speed & Power

Power in the modern world is no longer defined by position alone; it is defined by **control over information and the ability to act at speed**. Leaders today operate in environments where information flows faster than reflection, visibility is constant, and decisions are judged in real time. In this landscape, speed can create authority, or destroy it.

This chapter examines how information velocity reshapes leadership power. When decisions must be made before certainty exists, leaders face a new tension: move fast and risk error, or slow down and risk irrelevance. Those who confuse speed with urgency become reactive. Those who master speed with judgment gain disproportionate influence.

We explore how constant information exposure compresses decision windows, amplifies noise, and rewards those who can distinguish signals from distraction. The fastest leaders are not those who respond first, but those who decide *clearest* under pressure. Authority today comes from the ability to absorb complexity quickly, filter intelligently, and act decisively without theatrics.

This chapter also confronts a hard truth: **speed concentrates power**. Those who control timing, when information is released, when decisions are announced, when action is delayed, shape outcomes more than those who merely possess data. In a hyper-visible world, leaders must learn when to accelerate, when to pause, and when restraint itself is a strategic act.

Ultimately, this chapter reframes modern leadership power as a discipline: not domination through speed, but **command through clarity in motion**.

2.1 Leading Under Constant Visibility

Modern leaders operate under **permanent observation**. Emails leak, meetings are recorded, decisions are scrutinized on social media, internal channels, and public platforms simultaneously. Unlike earlier eras where leadership happened behind closed doors, today's authority is shaped in real time, often before outcomes are known.

Constant visibility changes leader behavior in dangerous ways. Some leaders become performative, optimizing for optics instead of substance. Others become paralyzed, fearing misinterpretation. Effective leaders learn a harder discipline: **acting correctly even when misunderstood in the short term**.

Visibility rewards consistency over charisma. When people observe leaders continuously, patterns matter more than moments. Small contradictions erode credibility faster than major failures handled honestly. Leaders must therefore align words, actions, and decisions tightly, because inconsistencies are now instantly detectable.

The strongest leaders do not attempt to control every narrative. They focus on **decision integrity**. Over time, visibility amplifies clarity, not spin. Leaders who explain intent clearly, accept scrutiny calmly, and avoid defensive reactions build trust even when outcomes are imperfect.

Key discipline:

- Assume everything is visible.
- Speak as if decisions will be replayed later.
- Prioritize coherence over applause.

2.2 Signal vs Noise

Information abundance has not created clarity; it has created **confusion**. Leaders today face dashboards, alerts, opinions, metrics, headlines, and emotional reactions all competing for attention. The central leadership skill is no longer access to information, but **the ability to filter**.

Noise is emotionally loud, frequent, and urgent, but strategically irrelevant. Signals are subtle, early, and often uncomfortable. Most leaders fail not because they lack data, but because they overweight noise and underweight weak signals.

Examples of noise:

- Daily metric fluctuations without trend significance
- Social media outrage cycles
- Internal politics disguised as urgency
- Short-term performance spikes or dips

Examples of signals:

- Repeated small failures in one process
- Quiet talent attrition patterns

- Customer behavior shifts before complaints arise
- Regulatory tone changes before policy shifts

Signal detection requires slowing down mentally while the environment speeds up. Leaders must build systems, and personal habits, that protect attention. This includes trusted filters, dissenting voices, and time reserved for synthesis rather than reaction.

Leadership authority increases when teams see that decisions are driven by **meaningful patterns**, not emotional spikes.

2.3 Decision Compression

Decision compression occurs when **time between information arrival and required action shrinks**. Digital systems, real-time analytics, and constant visibility push leaders to decide faster than traditional models allow.

Compressed decisions create three risks:

1. Overconfidence driven by partial data
2. Emotional reactions mistaken for judgment
3. Delegation collapse, where everything escalates upward

Strong leaders adapt by redesigning decision architecture, not by trying to think faster.

Effective responses to decision compression include:

- Pre-defining decision thresholds (what triggers action vs monitoring)
- Classifying decisions by reversibility and impact
- Empowering teams with clear decision rights
- Separating speed-critical decisions from strategy-critical ones

Importantly, not all decisions deserve speed. Leaders must protect **slow thinking** for high-consequence choices, even while moving quickly on operational ones.

Authority in compressed environments comes from predictability. When teams know how a leader will decide, what principles guide speed, caution, escalation, they move faster without chaos.

Decision compression does not eliminate leadership judgment; it **reveals its quality**. Leaders who lack frameworks react. Leaders with discipline remain calm, decisive, and credible, even as the clock accelerates.

Core Insight:
In the modern power environment, leadership is not about reacting faster than others. It is

about **seeing clearly sooner, deciding deliberately under pressure, and remaining trustworthy while fully exposed**.

2.4 Maintaining Authority at Speed

Speed erodes authority when leaders confuse **quick reactions** with **decisive leadership**. In high-velocity environments, authority is not maintained by constant visibility or rapid responses, but by **consistent judgment under pressure**.

Leaders lose authority at speed when they:

- Change positions without explanation
- Reverse decisions impulsively
- Over-communicate to compensate for uncertainty
- Delegate responsibility but reclaim blame

True authority at speed comes from **decision coherence**. Even when decisions must be made quickly, they must still align with previously stated principles, priorities, and values. People do not expect perfection, but they expect **logic they can follow**.

Effective leaders preserve authority by:

- Declaring decision principles in advance ("Here's how we decide under pressure")
- Communicating intent, not just outcomes
- Acknowledging trade-offs explicitly
- Standing by decisions long enough for consequences to surface

Speed tests credibility. Leaders who panic, overcorrect, or posture lose respect quickly. Leaders who remain calm, explain briefly, and move forward decisively become anchors in turbulent systems.

Authority is not slowed by speed; it is destroyed by **inconsistency under speed**.

2.5 When Slowing Down Is a Power Move

In fast environments, the ability to **pause intentionally** becomes a signal of senior leadership. Slowing down is not hesitation; it is **control over tempo**.

Powerful leaders slow decisions when:

- Stakes are irreversible
- Values or trust are at risk
- Long-term consequences outweigh short-term optics

- Emotional volatility is high

This restraint communicates confidence. It signals that the leader is not being driven by panic, pressure, or public reaction. Teams quickly learn that urgency does not automatically equal importance.

Strategic slowing includes:

- Delaying announcements until reasoning is clear
- Asking one clarifying question before committing
- Taking time to consult dissenting voices
- Allowing silence in moments of pressure

Ironically, leaders who know **when to slow down** gain more freedom to act fast later. Their teams trust that speed will be used wisely, not recklessly.

Slowing down at the right moments preserves institutional trust, and authority compounds from trust.

2.6 Authority Without Exhaustion

Sustaining authority in high-speed environments requires **energy discipline**, not constant exertion. Leaders who attempt to be everywhere, respond to everything, and control every decision eventually collapse, or become reactive.

Authority erodes when leaders:

- Appear frantic or overloaded
- Signal urgency without prioritization
- Respond emotionally late at night and regret it later
- Become dependent on constant validation

Enduring authority comes from **selective engagement**. Leaders choose where their attention truly matters and let systems handle the rest.

Key practices include:

- Protecting decision energy for high-impact choices
- Establishing clear escalation paths
- Modeling sustainable pace instead of burnout heroics
- Demonstrating composure as a non-negotiable standard

People follow leaders who feel **stable**, not those who feel busy.

The final truth of speed and power is this: Authority is not proven by how fast you move, it is proven by how **steady you remain while everything else accelerates**.

Chapter 3: Cyber, Data & Institutional Trust

In the digital age, **trust is no longer built only through human behavior, it is embedded in systems**. Every database, algorithm, platform, and security decision silently communicates whether an institution deserves confidence or suspicion. Leaders may never write code, but they are fully accountable for the **trust consequences of technology** deployed under their authority.

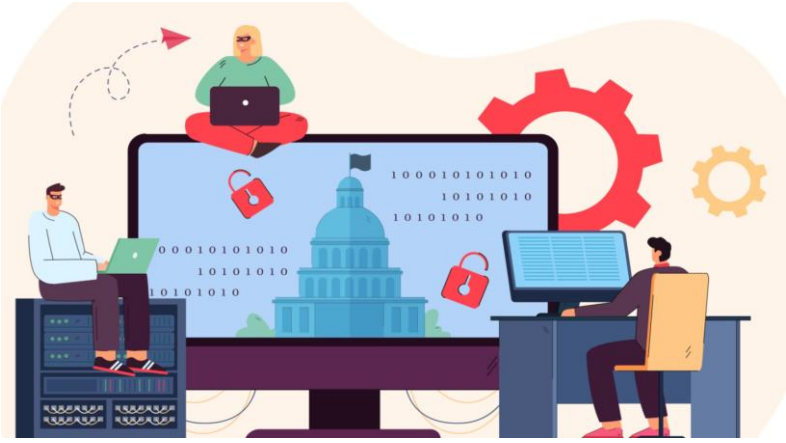

Cybersecurity failures, data misuse, and opaque digital systems do more than cause operational damage, they **erode institutional legitimacy**. Once trust is broken digitally, it is far harder to repair than in traditional leadership failures, because the harm feels invisible, impersonal, and permanent. Stakeholders cannot see intent, only outcomes.

This chapter reframes cyber, data, and digital governance not as technical domains, but as **core leadership responsibilities**. It challenges the dangerous assumption that trust can be outsourced to IT teams, compliance officers, or vendors. In reality, every decision about data access, surveillance, automation, and security reflects leadership values, whether consciously or not.

You will explore:

- Why digital trust is now a prerequisite for authority
- How security, privacy, and accountability shape institutional credibility
- The leadership cost of treating cyber risk as a technical afterthought
- Why trust, once digitized, must be protected deliberately

The future will not forgive leaders who claim ignorance when systems fail.
In a connected world, **institutional trust is only as strong as the systems leaders choose to govern, or ignore**.

3.1 Trust in Digital Systems

In the digital age, trust is no longer built only through face-to-face leadership, reputation, or history, it is **engineered into systems**. Every digital interaction silently answers one question for users, employees, citizens, and partners: *Is this system acting in my interest or against it?*

Trust in digital systems is shaped by three invisible factors:

1. Reliability
People trust systems that work consistently. Downtime, glitches, data loss, or unexplained failures weaken confidence, even if intentions were good. Leaders must understand that repeated "small" failures compound into institutional doubt.

2. Transparency
When systems make decisions, approvals, denials, rankings, recommendations, users expect clarity. Black-box systems breed suspicion. Trust increases when people understand *how* and *why* outcomes occur, even if they don't agree with them.

3. Fairness
Digital systems scale bias faster than humans. If algorithms consistently disadvantage certain groups, trust collapses quickly. Leaders are responsible for ensuring systems are audited for unintended bias, not just operational efficiency.

Key leadership insight:
People forgive human mistakes more easily than system failures. A broken system feels cold, unaccountable, and permanent. Leaders must treat trust as a design requirement, not a side effect.

3.2 Security, Privacy, and Accountability

Security, privacy, and accountability are not technical checklists, they are **moral contracts** between institutions and the people who depend on them.

Security: Protecting What Was Entrusted

When individuals share data, they are extending trust. A breach is not just a technical failure, it is a leadership failure. Leaders must:

- Treat cybersecurity as a board-level issue, not an IT expense
- Fund prevention, not just response
- Assume breaches are possible and prepare accordingly

Ignoring security risks communicates one message: *your data matters less than our convenience*.

Privacy: Respecting Boundaries

Privacy is about restraint. Just because data *can* be collected does not mean it *should* be. Leaders must decide:

- What data is truly necessary
- How long it should be retained
- Who can access it, and why

Over-collection erodes trust faster than under-collection. People accept systems that are useful; they reject systems that feel intrusive.

Accountability: Owning System Outcomes

Leaders cannot hide behind vendors, algorithms, or automation.
When systems cause harm:

- Someone must own the decision
- Explanations must be given
- Corrections must follow

True accountability means leaders accept responsibility even when the failure was indirect or unintended.

Leadership principle:
Security protects trust, privacy preserves dignity, and accountability sustains legitimacy.

3.3 Governance in a Connected World

In a connected world, decisions ripple instantly across borders, platforms, and stakeholders. Governance can no longer be slow, fragmented, or reactive, it must be **anticipatory and principled**.

From Control to Stewardship

Traditional governance focused on control: rules, approvals, and enforcement. Digital leadership requires stewardship:

- Setting clear values for system behavior
- Establishing ethical boundaries before crises occur
- Empowering teams with guardrails, not micromanagement

Cross-Boundary Responsibility

Digital systems do not respect organizational silos. Leaders must coordinate across:

- Legal
- Technology
- Operations

- Communications
- Ethics

Fragmented governance creates blind spots where trust breaks first.

Speed Without Recklessness

Connected systems move faster than human deliberation. Governance must balance:

- Speed of decision-making
- Quality of oversight
- Long-term consequences

The goal is not to slow innovation, but to **ensure innovation does not outrun responsibility**.

Institutional Memory and Adaptation

Governance frameworks must evolve as technology evolves. Static policies fail in dynamic environments. Leaders should:

- Review governance regularly
- Learn from near-misses, not just disasters
- Update rules before failures force change

Key Takeaway:
In a connected world, trust is fragile, scalable, and unforgiving. Leaders who govern digital systems with clarity, restraint, and accountability do more than protect data, they **protect the institution's right to lead**.

Section VII: Political, Economic & Global Foresight

Leadership in the future will not fail because of a lack of intelligence or ambition, it will fail because leaders misread the world around them. Political shifts, economic cycles, and global disruptions no longer unfold slowly or independently. They collide, amplify one another, and reshape reality faster than institutions can react.

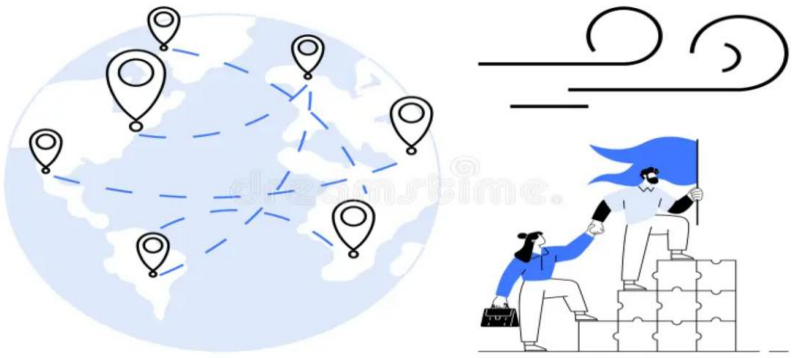

This section addresses a critical leadership blind spot: **foresight without illusion**. Many leaders treat geopolitics, macroeconomics, and global risk as background noise, something for analysts, advisors, or annual reports. But in an interconnected world, these forces directly shape organizational survival, public trust, strategic freedom, and leadership legitimacy. Ignoring them is no longer neutral; it is negligent.

Here, foresight is not about prediction. It is about **interpretation, preparation, and restraint**:

- Reading signals without overreacting
- Distinguishing structural shifts from temporary noise
- Understanding how political decisions, economic pressures, and global tensions cascade into local consequences

This section explores how future-ready leaders:

- Interpret political and economic signals without becoming ideological or reactive
- Navigate uncertainty without gambling institutions on short-term bets
- Act as stewards during polarization, instability, and global tension
- Preserve institutional strength when external forces are uncontrollable

The leaders who endure are not those who guess the future correctly, but those who **prepare their organizations to remain credible, adaptable, and trusted under any future**.

Section VII challenges leaders to step beyond narrow operational thinking and accept a harder responsibility: **seeing the world as it is becoming, not as they wish it to remain**.

Chapter 1: Reading Political and Economic Signals

Leadership fails most often not because decisions are poorly executed, but because leaders misunderstand the environment in which those decisions must survive. Political shifts, economic pressures, regulatory changes, and social movements quietly shape the boundaries of what is possible long before results appear on balance sheets or election outcomes.

This chapter is about **signal literacy**. Modern leaders operate in a world saturated with information but starved of insight. Headlines exaggerate, markets overreact, and political narratives distort reality. The danger is not ignorance, it is **misinterpretation**. Leaders who mistake noise for signal act too fast, while those who ignore early warnings act too late.

Reading political and economic signals does not mean becoming a forecaster or commentator. It means developing the discipline to:

- Separate structural change from temporary disruption
- Understand incentives driving political and economic actors
- Recognize early indicators before consequences become unavoidable
- Anticipate second- and third-order effects on institutions, people, and trust

This chapter challenges the myth that leaders can remain “apolitical” or “macro-agnostic.” Every strategic decision exists within political and economic constraints, whether acknowledged or not. Ignoring these forces does not preserve neutrality; it creates vulnerability.

You will learn how strong leaders:

- Observe macro forces without becoming reactive or ideological
- Interpret policy, markets, and public sentiment through impact, not opinion
- Avoid panic during volatility while preparing for real shifts
- Use foresight to protect institutions rather than gamble on trends

Ultimately, reading signals is not about predicting the future, it is about **preventing avoidable surprises**. Leaders who master this skill gain a quiet advantage: they move early, act calmly, and protect long-term credibility while others are still arguing about what just happened.

1.1 Macro-Forces and Leadership Impact

Macro-forces are the large, slow-moving forces that shape outcomes regardless of individual intent. These include economic cycles, demographic shifts, technological disruption, geopolitical realignments, climate pressures, and societal value changes. Leaders do not control these forces, but they are fully responsible for how their organizations respond to them.

Weak leaders treat macro-forces as background noise until damage becomes visible. Strong leaders treat them as **context setters** for every major decision.

Key leadership realities:

- **Macro forces compress choices**: During inflation, recession, or geopolitical instability, leaders have fewer safe options. Recognizing this early allows preparation instead of panic.
- **They expose leadership maturity**: Short-term thinkers deny or downplay macro trends; long-term leaders adjust strategy, capital allocation, and communication before pressure peaks.
- **They reshape power and trust**: Economic stress changes employee expectations, voter behavior, customer loyalty, and investor tolerance. Leaders who fail to adapt lose legitimacy.

Effective leaders regularly ask:

- *What forces are changing incentives for our people, customers, regulators, and competitors?*
- *Which trends are temporary shocks, and which are structural shifts?*
- *What decisions today lock us into future constraints?*

Leadership impact is not measured by resisting macro-forces, but by **absorbing them intelligently while protecting institutional stability**.

1.2 Policy, Regulation, and Risk

Policy and regulation are often misunderstood as external obstacles rather than strategic variables. In reality, they are **predictable expressions of political incentives, public pressure, and economic conditions**. Leaders who ignore this reality outsource risk management to luck.

Regulatory environments influence:

- Market access and pricing power
- Speed of innovation and experimentation
- Talent mobility and organizational design
- Reputation, trust, and long-term viability

Poor leaders react emotionally to policy changes, framing them as unfair or restrictive. Effective leaders analyze:

- **Intent behind regulation**, not just the rule itself
- **Enforcement likelihood**, not just written policy
- **Second-order effects** on competitors, suppliers, and customers

Leadership discipline in regulated environments requires:

- Building **policy literacy** at the executive level
- Scenario planning for regulatory tightening or relaxation
- Maintaining ethical buffers beyond minimum compliance
- Understanding that regulatory violations destroy trust faster than they create profit

The most dangerous posture is assuming regulation is someone else's problem. When leaders treat policy as strategic input, not political noise, they reduce existential risk and gain credibility with stakeholders.

1.3 Cross-Border Uncertainty

Global leadership today means operating across borders that are economically connected but politically fragmented. Supply chains, capital flows, data, talent, and reputation now move faster than laws and institutions can adapt. This creates **permanent uncertainty**, not temporary disruption.

Cross-border uncertainty shows up as:

- Trade restrictions and sanctions
- Currency volatility and capital controls
- Conflicting legal and compliance standards
- Cultural misalignment and trust breakdowns
- Sudden geopolitical escalation

Leadership mistakes in this environment often include:

- Over-centralization of decision-making
- Assuming political stability is permanent
- Treating global strategy as uniform execution
- Ignoring cultural and institutional differences

Strong leaders respond by:

- Designing **resilient systems**, not optimized ones
- Diversifying suppliers, markets, and talent pools
- Empowering local leadership with clear guardrails
- Preparing for reversibility in global decisions

Cross-border leadership is not about eliminating risk, it is about **absorbing shocks without institutional collapse**. Leaders who succeed here understand that global advantage comes not from prediction, but from flexibility, ethical consistency, and disciplined foresight.

Core Leadership Insight:
Macro forces, policy shifts, and global uncertainty do not reward brilliance, they reward preparedness. Leaders who respect these realities build organizations that survive turbulence, retain trust, and act with authority while others are still explaining why they were surprised.

1.4 Leaders as Stewards, Not Gamblers

The defining difference between enduring leadership and reckless leadership is **how power is treated**. Gamblers treat authority as a chip to be pushed forward for personal wins, short-term recognition, or dramatic outcomes. Stewards treat leadership as **temporary custody** of people, capital, institutions, and trust.

A steward understands one fundamental truth: **Leaders do not own outcomes alone, they inherit consequences on behalf of others.**

Key distinctions between stewards and gamblers:

Gamblers

- Chase upside without fully pricing downside
- Confuse confidence with certainty
- Bet institutional stability on untested assumptions
- Treat failure as acceptable collateral damage
- Prioritize speed, visibility, and applause

Stewards

- Accept uncertainty without surrendering responsibility
- Weigh second- and third-order consequences
- Protect downside before pursuing upside
- Preserve trust even when results disappoint
- Think in decades, not quarters or election cycles

Stewardship requires leaders to ask harder questions:

- *If this decision fails, who pays the price, and how severely?*
- *Does this strengthen the institution or only my position within it?*
- *Will this choice expand future options or close them permanently?*

True stewardship does not eliminate risk, it **disciplines it**. Stewards still act boldly, but they refuse to gamble with:

- Employee livelihoods
- Public trust
- National or organizational stability
- Ethical foundations

The most dangerous leaders are not the timid ones; they are the confident gamblers who mistake momentum for wisdom.

1.5 The Hidden Cost of Leadership Recklessness

Reckless leadership rarely collapses immediately. Its damage accumulates quietly, often disguised as growth, boldness, or disruption, until the cost becomes irreversible.

Hidden costs include:

Erosion of Trust
Once leaders demonstrate willingness to gamble with people, ethics, or institutions, trust becomes conditional. Teams comply, but they stop committing. Stakeholders hedge instead of align.

Institutional Fragility
Short-term wins achieved through overstretching systems, ignoring controls, or bypassing safeguards weaken resilience. Organizations become dependent on heroics instead of structure.

Moral Drift
When leaders normalize excessive risk-taking, ethical boundaries blur. What was once "exceptional" behavior becomes standard practice, until scandal or collapse follows.

Leadership Contagion
Reckless behavior at the top cascades downward. Managers imitate urgency without judgment, ambition without accountability, and speed without discipline.

Loss of Long-Term Authority
Even if outcomes appear successful, reckless leaders lose credibility over time. People stop trusting their judgment and begin managing around them.

The paradox of leadership is this: **You can survive bold decisions, but you rarely survive irresponsible ones.**

Great leaders are remembered not for how aggressively they chased opportunity, but for how carefully they protected the future while moving forward.

Leadership Principle to Carry Forward:
The future does not belong to the most daring leaders; it belongs to the most disciplined stewards. Those who treat power as responsibility, not entitlement, build institutions strong enough to endure uncertainty long after individual leaders are gone.

Chapter 2: Leadership in a Polarized World

Polarization is not a temporary phase, it is the defining environment of modern leadership. Political division, social fragmentation, ideological rigidity, and algorithm-driven outrage have turned organizations, institutions, and societies into contested spaces where **every decision is interpreted as a signal**, and neutrality is often mistaken for weakness.

This chapter confronts a hard reality: **leaders no longer operate in consensus-driven environments**. They lead amid mistrust, identity-based conflict, and constant pressure to choose sides. In such conditions, leadership is no longer about pleasing everyone, it is about **holding the center without losing conviction**.

Polarized environments test leaders in three dangerous ways:

- **Moral pressure** to sacrifice principles for popularity
- **Emotional pressure** to respond reactively rather than thoughtfully
- **Structural pressure** to govern fractured systems with diminishing trust

Many leaders fail not because they lack intelligence or intent, but because they confuse **appeasement with unity** and **force with strength**. This chapter argues that true leadership in polarized contexts requires a different discipline, one that can absorb conflict without amplifying it.

You will explore:

- Why polarization rewards loudness but punishes leadership
- How leaders can acknowledge opposing realities without validating falsehoods
- The difference between bridging divides and diluting values
- When neutrality preserves institutions, and when it erodes them
- How leaders prevent polarization from infecting internal culture

Most importantly, this chapter reframes leadership as **institutional stewardship under ideological stress**. The leader's role is not to win every argument, but to:

- Preserve shared rules of engagement
- Protect legitimacy across factions
- Keep systems functional when agreement is impossible

The strongest leaders in polarized times are not those who dominate narratives, but those who **create enough stability for disagreement to exist without collapse**.

In a divided world, leadership is no longer about rallying followers around a single voice. It is about **building structures strong enough to withstand many voices, and still move forward**.

2.1 Managing Division

Division is not the enemy of leadership, **mismanaged division is**. Healthy systems contain disagreement; fragile ones suppress it or allow it to metastasize into hostility. In polarized environments, leaders must stop treating division as a public relations problem and start treating it as a **governance challenge**.

The first failure many leaders make is **choosing sides too quickly**. When leaders publicly align with one faction before understanding the full landscape, they convert leadership into factional representation. Authority narrows, trust collapses, and decisions become predictable rather than principled.

Effective leaders manage division by doing three difficult things simultaneously:

First, they separate disagreement from disloyalty.
In polarized environments, opposing views are often framed as moral failures or personal threats. Leaders who tolerate this framing allow fear to replace reason. Strong leaders explicitly protect the right to disagree, while enforcing standards of respect and evidence.

Second, they reduce emotional escalation without denying conflict.
Ignoring division does not make it disappear. Leaders must acknowledge tension openly but refuse to amplify it emotionally. Calm acknowledgment signals control. Emotional overreaction signals insecurity.

Third, they anchor decisions to shared principles, not shifting sentiments.
Division becomes destructive when decisions feel arbitrary or partisan. Leaders stabilize divided systems by repeatedly referencing **common rules, values, and institutional goals**, even when outcomes displease some groups.

Managing division is not about achieving harmony. It is about **preventing disagreement from becoming institutional paralysis or cultural decay**.

2.2 Holding Institutions Together

Institutions do not collapse suddenly, they erode quietly when leaders prioritize short-term alignment over long-term legitimacy.

In polarized environments, institutions are pulled in opposing directions:

- Political institutions are pressured to favor ideology over process
- Corporate institutions are pressured to signal virtue over performance
- Social institutions are pressured to take positions beyond their mandate

Leaders who yield to these pressures weaken the very structures they are meant to protect.

Holding institutions together requires leaders to **defend process over preference**.

This means:

- Protecting rules even when outcomes are inconvenient
- Enforcing standards consistently across factions
- Refusing to weaponize institutions against internal opponents

The hardest leadership moments come when a leader must say:

"I personally disagree, but the institution must act according to its principles, not my preferences." This discipline is rare, and essential.

Another institutional failure occurs when leaders personalize authority. When systems depend on personality rather than structure, polarization becomes lethal. Once the leader is attacked, the institution collapses with them.

Strong leaders do the opposite:

- They decentralize legitimacy
- Strengthen governance mechanisms
- Invest in succession, transparency, and accountability

Institutions survive polarization not because leaders dominate conflict, but because they **outgrow individual leaders**.

Leadership in polarized times is measured not by applause, but by whether the institution still functions after the leader leaves.

2.3 Leadership Beyond Ideology

Ideology simplifies the world. Leadership must operate in its complexity.

In polarized environments, leaders are constantly pushed to declare ideological loyalty. Refusal is often interpreted as weakness or deception. But leadership beyond ideology is not neutrality, it is **discipline**.

Leaders who rise above ideology do not reject beliefs; they refuse to let beliefs override:

- Evidence
- Consequences
- Institutional responsibility

They understand a critical truth: **Ideologies mobilize people, but they do not govern systems well.**

Leadership beyond ideology requires three forms of restraint:

Cognitive restraint
Leaders must resist ideological shortcuts that reduce complex problems into moral binaries. Reality is rarely "good vs evil"; it is usually **trade-offs vs consequences**.

Behavioral restraint
Leaders must avoid symbolic actions that please ideological groups but damage credibility, trust, or functionality.

Moral restraint
The temptation to justify unethical behavior in the name of a "greater cause" destroys leadership legitimacy faster than opposition ever could.

Leadership beyond ideology is not about standing above society, it is about **standing accountable to reality**.

Such leaders are often criticized in the short term:

- Too slow
- Too cautious
- Too principled

But history consistently shows that when polarization fades, **institutions remember who protected them**, not who inflamed divisions.

Core Leadership Truth:

In polarized times, the leader's job is not to win arguments, but to ensure the system survives them.

2.4 Stability as a Strategic Objective

In polarized environments, **stability is often misunderstood as stagnation**. In reality, stability is not the absence of movement, it is the **capacity to absorb pressure without breaking**.

Short-term leaders chase momentum.
Long-term leaders protect stability.

Stability becomes a strategic objective when leaders recognize that:

- Institutions cannot innovate while constantly destabilized
- People cannot perform while psychologically unsafe
- Strategy collapses when trust erodes faster than results appear

In polarized conditions, every decision has a destabilizing potential:

- A policy change can fracture teams
- A public statement can trigger backlash
- A symbolic action can escalate conflict

Strategic leaders therefore ask a different question:

"Does this decision increase the system's ability to function tomorrow?"

This does not mean avoiding tough choices. It means **sequencing change intelligently**:

- Stabilize leadership credibility before transforming structures
- Restore trust before demanding sacrifice
- Reinforce rules before introducing flexibility

Stability is also cumulative. Small acts of predictability, fair enforcement, consistent messaging, transparent reasoning, compound into institutional resilience.

Leaders who ignore stability in pursuit of speed often discover too late that **no strategy survives a broken system**.

2.5 Neutral Leadership as a Stabilizing Force

Neutral leadership is often attacked as weakness. In truth, **it is one of the most demanding leadership disciplines**.

Neutral leadership does not mean lack of conviction. It means **commitment to fairness over favoritism**, and **process over pressure**. In polarized environments, neutrality serves three stabilizing functions:

1. It preserves legitimacy

When leaders consistently apply the same standards to all sides, they signal that authority is not weaponized. This legitimacy allows decisions to be enforced even when unpopular.

2. It lowers emotional temperature

Neutral leaders refuse to mirror outrage. Their calm presence interrupts escalation cycles and prevents emotional contagion from overtaking judgment.

3. It protects institutional continuity

By refusing to align the institution with any single faction, neutral leaders ensure that the organization remains functional regardless of political or cultural shifts.

Neutral leadership is especially critical during crises. When people feel threatened, they look for **predictable authority**, not ideological reinforcement.

However, neutrality has limits. Leaders must be clear:

- Neutral on ideology does not mean neutral on ethics
- Neutral on opinions does not mean neutral on standards
- Neutral on factions does not mean neutral on truth

The stabilizing power of neutral leadership lies in its **moral clarity paired with procedural fairness**.

2.6 When Stability Becomes the Leader's Ultimate Responsibility

As polarization deepens, leaders must accept a difficult reality:

At a certain point, preserving the system becomes more important than winning within it.

This is the moment when leadership matures into stewardship.

Leaders often face a defining choice:

- Escalate conflict to satisfy supporters
- Or absorb criticism to protect the institution

The second path is quieter, and far more costly personally.

Leaders who take responsibility for stability:

- Accept being misunderstood
- Tolerate temporary unpopularity
- Resist reactionary decision-making

They understand that leadership legacy is not measured by intensity of support, but by **durability of institutions**.

Stability-focused leaders design for endurance:

- They reinforce governance over charisma
- Build buffers against future polarization
- Strengthen succession and continuity

In history, the most respected leaders in polarized eras are rarely those who dominated the moment. They are those who **kept the system intact long enough for society to recover**.

Strategic Insight:

In polarized times, leadership is not about choosing sides, it is about choosing survival over applause.

Section VIII: Building Organizations That Outlast You

Leadership is often measured by short-term victories, market share, election wins, or quarterly results. But true, enduring leadership is not about how high you climb; it is about **how high the organization can rise after you step aside**.

This section explores the mindset, strategies, and systems that allow leaders to **create institutions capable of thriving beyond their tenure**. It challenges the common mistake of confusing personal authority with organizational strength and emphasizes the critical difference between **dependency on leaders** versus **independence of the institution**.

You will learn how to:

- Build resilient systems that function without constant oversight
- Develop talent pipelines and prepare successors effectively
- Strengthen governance, culture, and processes to survive leadership transitions
- Transform personal influence into institutional legacy

By the end of this section, you will understand that leadership is ultimately **a stewardship responsibility**. Success is not just measured by what you achieve during your tenure, but by **what the organization accomplishes long after your departure**.

The ultimate test of a leader is not in how much they control today, but in how capable the organization becomes when they are gone.

Chapter 1: Institutional Strength Over Personal Power

Many leaders fall into the trap of equating authority with personal power, believing that their influence and decisions alone define the success of their organization. While charisma, skill, and reputation can drive short-term wins, **organizations built around individual leaders are inherently fragile**. When that leader leaves, retires, or falters, the institution often collapses or loses direction.

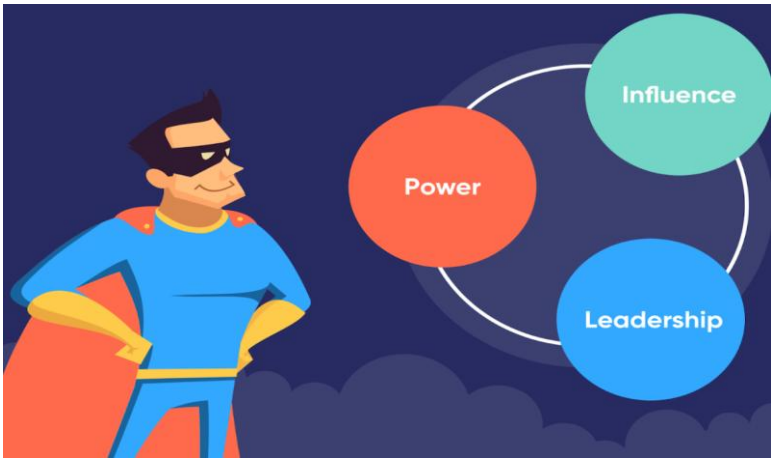

This chapter explores how **true leadership transcends personal control**, focusing on building **systems, culture, and processes that endure beyond any single individual**. It emphasizes the importance of creating a resilient structure where decisions, values, and operations are guided by **principles rather than personalities**.

You will learn how to:

- Identify and reduce over-dependency on individual leaders
- Design governance systems that ensure accountability and continuity
- Embed culture and values that sustain performance independently
- Balance authority with empowerment, so leadership becomes **institutionalized**

By the end of this chapter, you will understand that **the legacy of a leader is measured not by their control, but by the strength of the organization they leave behind**.

1.1 Why Personality-Driven Leadership Fails

- **Short-term dependence:** Organizations centered around a single leader often perform well while that person is active, but collapse or stagnate when they depart. Success becomes tied to charisma or decision-making style rather than sustainable systems.
- **Decision bottlenecks:** When one individual controls most decisions, the organization slows down during crises or complex initiatives because others are unprepared or underutilized.

- **Cultural fragility:** Teams mimic the leader's behaviors and values superficially. Without a strong underlying culture, ethical lapses, inconsistent performance, and morale issues arise when the leader is absent.
- **High turnover and talent loss:** Employees leave when they feel success is dependent on pleasing one person rather than being part of a fair and systematic environment.
- **Example:** Companies like **WeWork** under Adam Neumann showed how personality-driven leadership can accelerate early growth but risk long-term institutional collapse.

1.2 Systems That Survive Leadership Change

- **Redundancy in decision-making:** Develop multiple leaders with clear responsibilities so that operations continue even if one leader departs unexpectedly.
- **Documented processes:** Institutional knowledge should be codified, strategies, playbooks, and workflows must not rely solely on memory or informal instructions.
- **Empowered teams:** Encourage distributed decision-making, where team members feel ownership and authority over their domains.
- **Scenario planning:** Create adaptable systems that can respond to changes in leadership, market conditions, or crises without losing momentum.
- **Example: IBM's transition from Lou Gerstner to Samuel Palmisano** illustrates how well-structured systems allow continuity despite changes in leadership.

1.3 Governance, Accountability, and Culture

- **Governance structures:** Implement clear oversight, checks, and decision-making hierarchies to prevent power concentration. Boards, committees, and councils ensure accountability beyond the leader's personal influence.
- **Accountability frameworks:** Leaders and teams should have measurable objectives and feedback loops. Mistakes are addressed systematically rather than attributed to personality.
- **Culture as the foundation:** Embed values into daily operations, hiring, performance evaluation, and reward systems. A strong culture outlives individual leaders.
- **Institutional trust:** Employees, stakeholders, and external partners must trust that the organization operates predictably and ethically, regardless of leadership changes.
- **Example: Toyota's continuous improvement culture (Kaizen)** sustains operational excellence across decades, independent of individual executives.

1.4 Why Founders Must Eventually Make Themselves Less Important

- **Sustainability over dependency:** Founders who dominate decision-making, culture, and strategy create organizations that stall or collapse without them. Reducing personal centrality ensures the company can thrive independently.
- **Empowering successors:** Gradually delegating authority allows emerging leaders to gain experience and credibility, preparing them to lead when the founder steps back.
- **Reducing bottlenecks:** When founders are the primary source of decisions, innovation slows and employees hesitate to act. Making themselves less critical speeds up operations and decision-making.
- **Preserving legacy:** An organization that survives beyond the founder's presence becomes a lasting testament to their vision, rather than a personal brand that fades when they leave.
- **Practical steps:**
    - Delegate key responsibilities to senior leaders gradually.
    - Create transparent systems for decision-making and accountability.
    - Avoid micromanaging; focus on vision and culture, not every operational detail.
- **Example: Steve Jobs and Apple**, after creating strong product and design teams, the company survived and continued innovating under Tim Cook.

1.5 The Strategic Exit of Leaders

- **Planned transitions:** Effective founders design succession plans early, mapping out timelines and milestones for transferring authority without disrupting operations.
- **Mentorship and coaching:** Preparing successors requires guidance in decision-making, cultural stewardship, and stakeholder relationships.
- **Communication:** Clear internal and external communication reduces uncertainty during leadership changes and maintains confidence among employees, investors, and customers.
- **Gradual influence reduction:** Founders may retain advisory roles initially, focusing on strategic guidance rather than daily operations.
- **Example: Bill Gates and Microsoft**, Gates stepped back gradually, allowing a smooth transition to leadership under Steve Ballmer.

1.6 Aligning Legacy with Institutional Goals

- **Vision beyond the founder:** The organization's mission and values must outlast any individual's tenure. Leaders must embed their vision into systems, culture, and strategic priorities.
- **Institutional resilience:** Building resilient structures ensures continuity even under crises, market shifts, or leadership changes.
- **Metrics for success:** Success is measured not by the founder's ongoing presence but by how effectively the organization achieves long-term objectives and sustains its culture.
- **Cultural embedding:** Daily practices, training, and rewards should reinforce behaviors that reflect the founder's principles without relying on personal enforcement.
- **Example: Johnson & Johnson's Credo**, the company maintains its values and operational principles decades beyond any single leader's tenure.

Chapter 2: Talent, Succession & Leadership Continuity

In enduring organizations, leadership is not a position, it is a system. The greatest challenge for any visionary leader is ensuring that the organization continues to thrive long after their tenure ends. This requires cultivating talent, designing succession pathways, and embedding continuity into the organizational DNA.

Leaders often focus on short-term performance metrics, overlooking the long-term consequences of talent gaps and unprepared successors. Without a deliberate strategy for leadership continuity, even the most successful institutions risk stagnation, misalignment, or collapse when key leaders depart.

This chapter explores how forward-thinking leaders:

- Identify, nurture, and retain high-potential talent capable of stepping into critical roles.
- Build succession plans that reduce dependency on a single leader while maintaining strategic alignment.
- Create structures and culture that allow leadership transitions to strengthen, rather than destabilize, the organization.
- Understand that leadership continuity is not about cloning the current leader but about embedding a mindset, values, and decision-making framework that survives generational shifts.

By the end of this chapter, you will understand how to transform their leadership influence into a lasting institutional legacy, ensuring that your vision, values, and impact continue to guide the organization long after you have stepped aside.

2.1 Developing Future Leaders

Developing future leaders is the cornerstone of organizational resilience. Exceptional leaders recognize that their legacy is measured not by personal accomplishments but by the capabilities they cultivate in others. This involves:

- **Identifying high-potential individuals early**: Look beyond technical skills, assess decision-making, emotional intelligence, adaptability, and values alignment.
- **Structured mentorship and coaching**: Pair emerging leaders with experienced mentors to accelerate learning and expose them to complex, real-world challenges.
- **Rotational and stretch assignments**: Provide opportunities for future leaders to work across functions, geographies, and projects. Exposure to diverse challenges builds strategic thinking, resilience, and organizational perspective.
- **Feedback loops and performance evaluation**: Continuous, candid feedback helps future leaders understand strengths, blind spots, and growth areas.
- **Embedding values and leadership behaviors**: Ensure that emerging leaders internalize not just skills but the cultural, ethical, and strategic principles that define the organization.

By investing in people proactively, leaders create a pipeline that ensures smooth transitions and minimizes disruption when key roles change.

2.2 Avoiding Dependency

Dependency on a single leader is a silent risk that can destabilize organizations. Leaders must intentionally reduce reliance on themselves while maintaining cohesion and accountability. Key strategies include:

- **Delegating decision-making authority**: Encourage managers and teams to make autonomous, aligned decisions rather than defaulting to the top.
- **Documenting critical processes and knowledge**: Institutional knowledge should reside in systems and teams, not individuals.
- **Developing cross-functional competence**: Train teams to operate beyond silos so no one person becomes irreplaceable.
- **Promoting a culture of accountability**: Encourage ownership at all levels, reinforcing that success is collective and not dependent on a single personality.
- **Monitoring for dependency signals**: Watch for over-reliance on personal approval or decision-making bottlenecks; these are early indicators that succession planning needs strengthening.

Avoiding dependency ensures the organization can function effectively even during leadership transitions or unforeseen absences.

2.3 Responsible Exits

A leader's departure can either be disruptive or transformational, depending on how it's managed. Responsible exits ensure continuity, preserve institutional trust, and reinforce long-term success:

- **Planning exit timelines strategically**: Announce transitions with sufficient notice to prepare successors and teams.
- **Knowledge transfer and mentoring**: Share insights, lessons learned, and context that cannot be captured in documents alone.
- **Supporting successors publicly and privately**: Endorse new leaders, provide guidance discreetly, and avoid undermining their authority.
- **Preserving organizational morale and trust**: Communicate clearly about the reasons for change and future direction to minimize uncertainty and speculation.
- **Balancing personal ambition with organizational needs**: Leave in a way that strengthens, rather than destabilizes, the institution, ensuring the legacy is durable.

Responsible exits are not just about leaving gracefully, they are an extension of leadership, demonstrating foresight, humility, and commitment to organizational longevity.

2.4 Aligning Leadership Development with Strategic Goals

Leadership development should never be isolated from the organization's strategic vision. The strongest leaders ensure that the people they groom are capable of advancing long-term objectives. Key practices include:

- **Linking skills to strategy**: Identify the competencies and mindsets needed to execute current and future strategic initiatives.
- **Scenario-based development**: Prepare emerging leaders to handle potential challenges the organization may face, including crises, market shifts, or technological disruption.
- **Cross-functional exposure**: Leaders should understand the organization holistically, not just their department, to make decisions aligned with broader goals.
- **Alignment with culture and values**: Development programs should reinforce organizational values, ensuring that future leaders act consistently with the company's ethical and cultural standards.

By aligning leadership growth with strategy, organizations ensure successors are prepared to lead effectively, not just occupy roles.

2.5 Creating Redundancy and Leadership Depth

Organizational resilience depends on having multiple capable leaders ready to step in as needed. Depth prevents single points of failure and strengthens institutional stability. Approaches include:

- **Dual roles and shadowing**: Encourage leaders to mentor deputies who understand their responsibilities and can act confidently in their absence.
- **Building multi-level leadership**: Develop capabilities at senior, middle, and emerging management levels, not just top executives.
- **Scenario drills and simulations**: Test the readiness of potential leaders in controlled, high-pressure situations to identify gaps and reinforce learning.
- **Succession pools**: Maintain a diverse group of potential successors rather than a single "heir," reducing risk from unforeseen departures.

Creating redundancy ensures that leadership transitions are seamless and the organization maintains momentum even during unexpected changes.

2.6 Measuring Leadership Continuity and Success

Leadership continuity should be evaluated like any strategic initiative, through measurable outcomes. Metrics help leaders identify strengths, gaps, and areas requiring intervention:

- **Successor performance tracking**: Evaluate how well successors execute initiatives, manage teams, and make decisions under pressure.
- **Leadership bench strength**: Assess the depth and readiness of emerging leaders at various levels.
- **Cultural and organizational health**: Monitor employee engagement, retention, and the alignment of decisions with strategic values.
- **Post-transition performance**: Analyze organizational stability, efficiency, and goal attainment following leadership changes.

Regular assessment ensures that succession planning is not theoretical but produces tangible, long-term results, securing organizational endurance.

Chapter 3: Legacy as a Strategic Decision

Legacy is often misunderstood as something that appears after leadership ends. In reality, legacy is shaped every day, through decisions made under pressure, values upheld in difficult moments, and systems built to function without their creator. This chapter reframes legacy not as reputation management, but as a **deliberate strategic choice**.

Great leaders do not leave behind dependency, chaos, or personality-driven institutions. They leave behind **clarity, continuity, and capability**. Their impact persists because it was designed to outlast them, not because their name was remembered.

This chapter explores how legacy is formed through **long-term thinking**, ethical decision-making, and institutional discipline. It examines why leaders must consciously choose between short-term recognition and long-term contribution, and why the latter often requires restraint, humility, and the courage to step back at the right time.

You will learn how legacy is embedded in governance, culture, succession, and strategic priorities, not speeches or symbolism. By treating legacy as a strategic decision rather than an emotional afterthought, leaders can ensure their influence strengthens institutions, protects people, and endures across generations.

3.1 Leadership Beyond Tenure

True leadership does not end when a title is surrendered, a term expires, or a founder exits. Leadership beyond tenure means designing decisions, systems, and cultures that continue to function **without the leader's presence**. The ultimate test of leadership is not how well an organization performs while the leader is in charge, but how well it performs **after they leave**.

Many leaders unconsciously optimize for visibility during their tenure, launching initiatives that depend on their authority, centralizing decisions around themselves, or delaying difficult reforms so results look better in the short term. This creates fragile organizations that struggle once the leader exits. Leadership beyond tenure requires the opposite mindset: **building capability instead of dependency**.

This involves:

- Documenting decision logic, not just decisions
- Creating leadership benches, not irreplaceable individuals
- Embedding values into processes, not personalities

Leaders who think beyond tenure willingly invest in successors, empower teams to challenge decisions, and allow systems to evolve independently. They accept that their greatest success may not be publicly credited to them. In doing so, they trade personal recognition for institutional resilience, an exchange that defines enduring leadership.

3.2 Impact on Institutions and Society

Leadership does not operate in isolation. Every major decision affects not just internal teams, but **institutions, communities, markets, and public trust**. Whether in business, government, or civil society, leaders shape norms that extend far beyond their organizations.

Institutional impact shows up in:

- How power is exercised and restrained
- How fairly resources are allocated
- How accountability is enforced, or avoided
- How trust is built or eroded over time

Leaders who focus only on internal metrics often miss the broader consequences of their actions. Cost-cutting may weaken supplier ecosystems. Aggressive growth may destabilize communities. Political or corporate decisions made for advantage can permanently damage institutional credibility.

Responsible leaders ask wider questions:

- What behaviors does this decision normalize?
- What precedent does it set for future leaders?
- Who bears the cost long after we gain the benefit?

Societal impact is not about being idealistic, it is about **understanding power realistically**. Institutions that lose legitimacy eventually lose authority. Leaders who strengthen institutions contribute to social stability, economic confidence, and long-term progress. Their influence extends because it aligns private success with public trust.

3.3 Long-Term Responsibility of Influence

Influence is one of the most powerful, and dangerous assets a leader possesses. Unlike authority, influence often persists long after formal power ends. Words spoken, norms established, and behaviors rewarded continue shaping decisions for years.

Long-term responsibility of influence means recognizing that:

- People copy what leaders tolerate, not what they announce
- Cultural signals outlive strategic plans
- Silence from leaders can be as influential as action

Irresponsible influence occurs when leaders excuse unethical behavior for results, glorify burnout, or reward loyalty over competence. These signals embed themselves deeply into organizational culture and are difficult to reverse.

Responsible leaders manage influence intentionally by:

- Modeling restraint under pressure
- Rewarding principled dissent
- Aligning incentives with long-term health, not short-term wins
- Correcting behavior publicly when values are breached

They understand that influence compounds over time, either strengthening judgment or degrading it. The long-term responsibility of influence is not about perfection, but about **consistency**. Leaders who treat influence as a stewardship duty ensure that their impact elevates decision quality, ethical standards, and institutional strength long after they step away.

In essence, legacy is not what leaders leave behind, it is what continues to work because they were there.

3.4 Legacy Is Built Through Decisions, Not Declarations

Many leaders speak about legacy, but few understand how it is actually formed. Legacy is not created through speeches, mission statements, or farewell messages, it is built quietly through **daily decisions**, especially the uncomfortable ones. What leaders choose under pressure reveals their true priorities and permanently shapes how institutions behave.

Every decision sends a signal:

- What gets rewarded becomes culture
- What gets ignored becomes permission
- What gets delayed becomes dysfunction

Leaders who chase legacy through image often protect reputation instead of integrity. In contrast, leaders who build real legacy focus on **decision quality**, even when the outcomes are politically costly or personally inconvenient. They address structural weaknesses early, confront ethical risks directly, and make choices that may reduce short-term success to protect long-term stability.

True legacy decisions include:

- Choosing transparency over control
- Investing in systems instead of personal authority
- Promoting leaders who challenge, not flatter
- Ending initiatives that no longer serve institutional purpose

Over time, these decisions compound into trust, resilience, and credibility. When people say, “This organization still works because of how it was led,” that is legacy, not praise, but proof.

3.5 When to Step Back, and Why It Matters More Than Stepping Up

One of the hardest leadership skills is knowing **when to step back**. Many leaders believe influence is lost the moment they reduce visibility. In reality, refusing to step back often damages succession, weakens confidence, and stalls organizational maturity.

Stepping back is not withdrawal; it is **deliberate decentralization of power**. It allows new leaders to make real decisions, face consequences, and earn legitimacy. Without this space, successors remain symbolic, and organizations become trapped in shadow leadership.

Leaders must step back when:

- Decisions consistently route upward without necessity
- Teams hesitate to act without approval
- The organization’s future depends on one individual’s presence

Stepping back responsibly involves:

- Publicly transferring authority, not just tasks
- Supporting successors without undermining them
- Allowing mistakes without reclaiming control
- Accepting reduced visibility as a sign of success

This moment defines whether leadership was about personal impact or institutional strength. Leaders who step back at the right time ensure continuity, confidence, and renewal. Their influence endures precisely because they made themselves **less central**, not more.

A leader’s final responsibility is not to remain relevant, but to make relevance unnecessary.

Section IX: The Future Leader's Discipline

The final test of leadership is not brilliance, vision, or even impact, it is **discipline over time**. In an era defined by volatility, visibility, and constant disruption, leaders are no longer judged by singular decisions or dramatic moments. They are judged by whether their **standards hold under pressure**, whether their behavior remains consistent when circumstances shift, and whether their influence strengthens or erodes with time.

This section focuses on the inner architecture of leadership, the habits, principles, and self-governance that determine whether a leader can be trusted by the future they are helping to shape. Strategy can be learned, systems can be designed, and authority can be granted. Discipline, however, must be practiced daily. Without it, even the most capable leaders become reactive, compromised, or consumed by short-term demands.

The future punishes leaders who lack discipline in three ways:

- **Erosion of credibility**, when words and actions diverge
- **Strategic drift**, when pressure replaces principle
- **Moral fatigue**, when convenience overrides responsibility

The Future Leader's Discipline is not about rigid control or personal perfection. It is about **choosing restraint over impulse**, **long-term integrity over short-term applause**, and **institutional responsibility over personal comfort**. It is the discipline to unlearn outdated models, to remain intellectually honest, and to endure criticism without abandoning values.

This section brings the book to its ultimate conclusion: leadership is not proven by how boldly one acts in the present, but by whether one can be trusted **to endure, adapt, and remain accountable over time**.

Chapter 1: Becoming a Leader the Future Can Trust

Trust is the rarest and most valuable currency of leadership, and it is not earned through ambition, intelligence, or even success. It is earned through **consistency under pressure**, **discipline in uncertainty**, and **accountability when outcomes disappoint**. This chapter addresses the ultimate question every serious leader must confront: *Will the future judge your leadership as stabilizing, or damaging?*

In fast-moving environments, leaders are often rewarded for speed, confidence, and decisiveness. Yet history repeatedly shows that the leaders trusted by the future are not the loudest or the most aggressive, they are the ones whose **standards do not collapse when conditions change**. They resist the temptation to chase trends, abandon principles, or reshape narratives for personal protection. Instead, they build credibility slowly, through repeatable behavior and transparent judgment.

This chapter explores what separates leaders who merely perform well in the moment from those whose leadership **ages well**. It reframes trust not as likability or popularity, but as **predictability of values**, the assurance that a leader will act responsibly even when doing so is costly, inconvenient, or invisible.

Becoming a leader the future can trust requires:

- Personal standards that are stronger than situational pressure
- The courage to unlearn outdated models before they fail publicly
- The discipline to remain truthful when optimism would be easier
- Endurance, the ability to sustain responsibility long after excitement fades

This chapter is not about self-improvement tactics or inspirational slogans. It is about **leadership character as a strategic asset**. In a world that increasingly punishes short-term thinking, the leaders who endure are those who understand that trust is built quietly, tested relentlessly, and lost instantly.

The future does not reward leaders who promise certainty. It rewards leaders who demonstrate **judgment, restraint, and moral durability over time**.

1.1 Personal Leadership Standards

Personal leadership standards are the **non-negotiable rules** that govern how a leader thinks, decides, and acts, especially when no one is watching. They are not slogans written in value statements; they are internal benchmarks that determine what a leader will *not* do, even when doing so would be easier, faster, or more rewarding in the short term.

High-trust leaders define their standards **before pressure arrives**, not during crisis. These standards answer questions such as:

- What outcomes am I unwilling to achieve at the cost of integrity?
- What responsibilities do I own regardless of circumstances?
- What behavior will I never justify, even if competitors do?

Without personal standards, leaders become reactive. They adjust their principles to fit the moment, slowly eroding credibility. Over time, teams learn that decisions are driven by convenience, fear, or optics, not values. This uncertainty weakens authority more than any single failure.

Strong leadership standards function as a **decision filter**. They reduce hesitation, prevent rationalization, and create clarity during ambiguity. When leaders consistently act within clearly defined standards, trust accumulates, not because outcomes are always perfect, but because behavior is predictable and principled.

In the long run, institutions mirror the standards of their leaders. Weak standards produce fragile cultures. Strong standards create organizations that remain stable even when leadership changes.

1.2 Consistency Under Pressure

Pressure does not create leadership behavior, it **reveals it**. Anyone can appear calm, ethical, and decisive in favorable conditions. True leadership credibility is built when stress, uncertainty, and opposition intensify.

Consistency under pressure means:

- Applying the same principles in crisis as in comfort
- Making disciplined decisions when emotions are amplified
- Treating people fairly even when stakes are high

Many leaders fail not because they lack intelligence, but because their behavior changes when pressure rises. They become defensive, impulsive, secretive, or authoritarian. Teams

quickly notice this shift. Once people see that pressure alters a leader's values, trust collapses.

Calm, consistent leaders create **psychological safety** during turbulence. Their teams know what to expect, which reduces panic, internal politics, and overreaction. This stability becomes a competitive advantage in volatile environments.

Consistency does not mean rigidity. Leaders may change strategies, but they do not change **how** they decide, communicate, or take responsibility. When leaders remain composed and principled under pressure, they signal maturity, reliability, and long-term thinking.

In history, the leaders remembered with respect are rarely those who avoided pressure, but those who **did not abandon themselves when it arrived**.

1.3 Unlearning Outdated Models

One of the most difficult disciplines of future-ready leadership is **unlearning**, the willingness to let go of models, assumptions, and practices that once worked but no longer serve reality.

Many leaders fail not because they are wrong, but because they are **right for too long**. Success hardens beliefs. Familiar frameworks feel safe. Over time, outdated models become invisible constraints, shaping decisions long after conditions have changed.

Unlearning requires humility. It forces leaders to admit:

- "This approach made sense once, but it no longer does."
- "My past success may now be a liability."
- "Authority does not come from being right, it comes from adapting responsibly."

Leaders who refuse to unlearn often defend obsolete systems, suppress dissent, and label new ideas as threats. This behavior slows organizations, alienates talent, and increases risk.

By contrast, leaders who actively unlearn:

- Encourage challenge and debate
- Separate identity from past decisions
- Treat adaptation as strength, not weakness

Unlearning does not mean abandoning wisdom or experience. It means updating it. The future does not punish leaders for changing their minds, it punishes leaders who **cling to certainty while reality moves on**.

The discipline to unlearn is one of the strongest signals that a leader can be trusted with what comes next.

1.4 Leading Without Applause

The most important leadership decisions are often made **in silence**, without recognition, praise, or immediate validation. Leading without applause means accepting that meaningful leadership work rarely comes with instant approval, and often attracts resistance instead.

Public recognition rewards visibility, not responsibility. As a result, many leaders unconsciously optimize for applause: popular initiatives, dramatic announcements, and short-term wins that look good externally. This behavior slowly shifts leadership from **stewardship to performance**.

Enduring leaders operate differently. They are willing to:

- Make unpopular but necessary decisions
- Protect long-term interests at the cost of short-term praise
- Invest in outcomes they may never personally benefit from

Leading without applause requires internal validation. Leaders must draw confidence from principles, not reactions. When applause becomes the metric, integrity weakens, because decisions start serving image rather than impact.

History consistently shows that the leaders who mattered most were not always celebrated in their moment. They were often criticized, misunderstood, or ignored, until time proved their judgment sound. Sustainable leadership demands the courage to act responsibly even when recognition is absent or delayed.

1.5 Final Leadership Test: Endurance

Endurance is the ultimate measure of leadership. Charisma fades. Strategies expire. Circumstances change. What remains is whether a leader can **sustain responsibility, discipline, and judgment over time**.

Many leaders start strong but fail the endurance test. They burn out, compromise standards, or become reactive under prolonged pressure. Others lose relevance because they cannot evolve, or credibility because they abandon principles when fatigue sets in.

Leadership endurance requires:

- Emotional resilience without emotional detachment
- Adaptability without loss of core values
- Long-term energy management, not constant intensity

Endurance is not about working endlessly, it is about **leading sustainably**. Leaders who endure know when to push and when to pause. They protect their clarity, health, and judgment because they understand that exhaustion leads to poor decisions.

The final test of leadership is not whether a leader can inspire in moments of excitement, but whether they can remain steady through long periods of uncertainty, criticism, and slow progress.

Leaders who pass this test leave behind more than results, they leave behind **institutions, cultures, and people capable of thriving long after the leader is gone**.

Appendices

Appendix A: The Future Leader's Decision Frameworks

This appendix provides **practical decision-making tools** for leaders operating under uncertainty, complexity, and long-term responsibility.

A1. The Long-Term Impact Filter

A simple framework to test decisions beyond immediate outcomes:

- What problem does this solve today?
- What new problems might it create in 1–3–10 years?
- Who bears the hidden cost of this decision?
- Would this decision still make sense if I were not in this role?

This filter prevents short-term optimization that damages institutional trust or future capability.

A2. Reversible vs Irreversible Decision Matrix

Leaders learn to:

- Move fast on reversible decisions
- Slow down on irreversible ones
- Design reversibility into high-risk choices where possible

This prevents paralysis while protecting against reckless commitments.

A3. Second-Order Consequence Mapping

A step-by-step method to:

- Identify indirect effects
- Anticipate behavioral reactions
- Assess cultural and power shifts caused by decisions

Used before major strategic, structural, or policy-level moves.

A4. Ethical Override Checklist

A framework for moments when leaders must override:

- Popular opinion

- Data models
- Short-term incentives

It asks whether the decision protects people, institutions, and long-term trust, even at personal or political cost.

Appendix B: Leadership Under Pressure [Personal Discipline Toolkit]

This appendix focuses on **internal leadership mechanics**, how leaders think, regulate emotion, and maintain authority under stress.

B1. Pressure Response Self-Assessment

A diagnostic tool helping leaders identify:

- Fight, flight, freeze, or appease tendencies
- Emotional leakage under stress
- Decision distortion during pressure

Used for self-awareness and coaching conversations.

B2. Emotional Regulation Protocol

Practical techniques for:

- Staying composed during confrontation
- Slowing reactive decisions
- Maintaining authority without emotional suppression

This section emphasizes discipline, not emotional denial.

B3. Authority Without Certainty Playbook

Guidelines for communicating when answers are unclear:

- What to say
- What not to promise
- How to project steadiness without false confidence

Essential for crisis, transformation, and high-visibility leadership roles.

B4. Energy & Endurance Management

Tools for sustaining leadership over years, not months:

- Cognitive load management

- Decision fatigue reduction
- Avoiding burnout disguised as dedication

Appendix C: Building Institutions That Outlast You

This appendix helps leaders shift from **personal impact to institutional strength**.

C1. Dependency Audit

A checklist to identify where:

- Decisions bottleneck around one person
- Authority is centralized dangerously
- Knowledge is not institutionalized

Leaders learn how to reduce fragility without losing control.

C2. Culture as a Strategic Asset

Frameworks for:

- Embedding values into systems
- Aligning incentives with long-term behavior
- Preventing culture drift during growth or crisis

Culture is treated as infrastructure, not slogans.

C3. Succession Readiness Map

A practical model to:

- Identify future leaders early
- Develop depth instead of replacements
- Transition power without instability

This reframes succession as responsibility, not exit planning.

C4. Governance & Accountability Structures

Guidance on:

- Separating authority from ego
- Designing checks without paralysis
- Protecting institutions from personality-driven leadership

Appendix D: The Leader's Personal Charter

This final appendix is reflective and personal, designed to help leaders **define who they choose to be over time**.

D1. Personal Leadership Philosophy Worksheet

Guided prompts to define:

- Non-negotiable values
- Boundaries of power
- Long-term responsibility to people and institutions

This becomes an internal compass during pressure.

D2. Integrity Stress-Test

Questions leaders can revisit before major decisions:

- Would I stand by this decision if it failed publicly?
- Would I make the same choice if no one knew?
- Am I protecting outcomes or my image?

D3. Legacy Reflection Exercise

A structured reflection on:

- What leaders are building
- What they are eroding
- What remains after they leave

Legacy is framed as consequence, not reputation.

D4. The Endurance Commitment

A closing commitment leaders can personalize:

- Standards they will uphold
- Behaviors they will resist
- Disciplines they will maintain when leadership becomes lonely

Thank You for Your Purchase

Dear Reader,
Thank you for choosing to learn and grow with Vishal Uttam Mane Bookstore.
Your support means a lot. Every book you read is a step toward building a smarter, stronger, and more future-ready version of yourself.
Keep Learning. Keep Building. Keep Growing.
In the age of AI and rapid change, your knowledge is your greatest asset.

"Small consistent learning creates massive long-term success."

— Vishal Uttam Mane

Software Engineer | Author | Lifelong Learner