Confidence Isn’t Loud

How Quiet Minds Overcome Fear, Negative Thinking & Self-Doubt

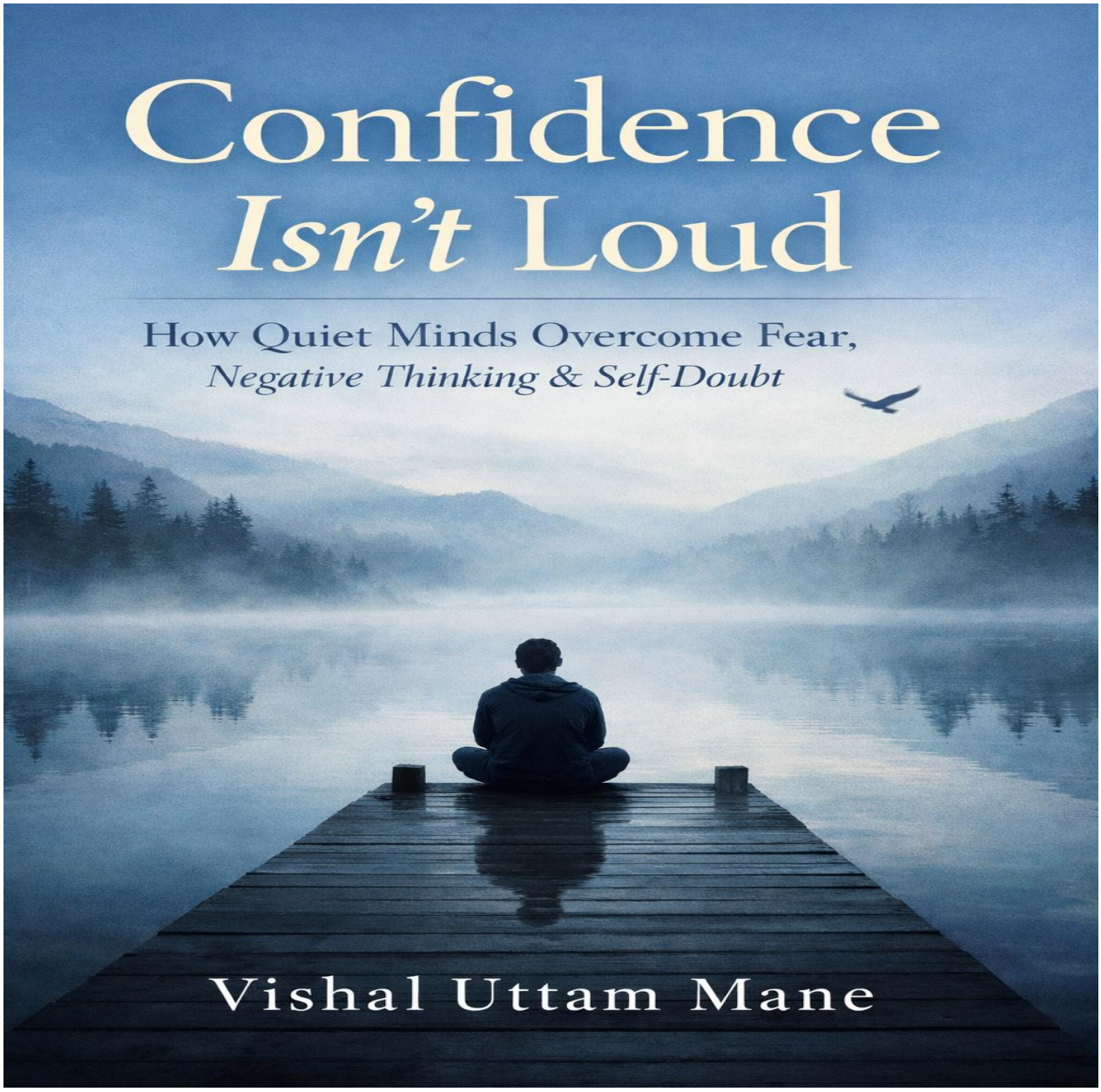

By

Vishal Uttam Mane

Index

Foreword

Introduction

Section I: Understanding the prison

Chapter 1: The Silent Mind That Never Rests

Chapter 2: Where Fear Was Learned

Chapter 3: Fear That Has No Shape

Chapter 4: The Lock-In Effect

Chapter 5: When You Stop Talking to People

Chapter 6: Negative Thinking Is a Habit, Not Truth

Chapter 7: Fear of Action Is Fear of Losing Control

Chapter 8: The Confidence Myth

Chapter 9: Confidence Starts with Permission

Chapter 10: Small Actions That Break Mental Chains

Section II: How the mind & body sabotage you

Chapter 1: When the Body Decides Before You Do

Chapter 2: Why Avoidance Strengthens Fear

Chapter 3: The Comfort Trap

Chapter 4: Control vs Safety

Chapter 5: Why Rest Doesn't Always Heal Fear

Chapter 6: When the Body Doesn't Believe the Mind

Section III: Rebuilding confidence quietly

Chapter 1: Reclaiming Small Agency

Chapter 2: Small Actions That Break Mental Chains

Chapter 3: Learning to Speak Without Fear

Chapter 4: Social Confidence for Quiet People

Chapter 5: Handling Judgment Without Breaking

Section IV: Social confidence & self-respect

Chapter 1: You Don’t Need to Be Interesting

Chapter 2: How to Enter Conversations Without Fear

Chapter 3: Boundaries Are Confidence

Chapter 4: Handling Judgment Without Breaking

Section V: Taking action despite fear

Chapter 1: Action Is the Cure Fear Hates

Chapter 2: Losing Is Not What You Think It Is

Chapter 3: Confidence Grows After You Move

Section VI: A new identity

Chapter 1: From Silent Observer to Quiet Actor

Chapter 2: When Fear Comes Back

Chapter 3: Living Outside the Mind

Final Chapter: You Were Never Weak—You Were Just Careful Too Long

Appendices

- **Appendix A:** Daily Confidence Reset (5 minutes)
- **Appendix B:** Quiet Confidence Rules to Live By
- **Appendix C:** What to Do on Bad Days
- **Appendix D:** Letters to the Reader (Emotional Close)

Foreword

This book is not here to fix you

If you are reading this, there is a chance you have quietly believed that something about you needs to be fixed.

Not in an obvious way. Not in a way you talk about. But in the silent moments, when your mind keeps warning you, when fear appears without permission, when confidence feels distant even though you want to move forward.

Many people in this place assume they are broken. I don't believe that you are. What I have observed is this: people who struggle with confidence are often not weak or incapable. They are careful. At some point, they learned that staying still felt safer than taking action. They learned to think before acting. Then to think instead of acting. And eventually, to stay inside their thoughts because the outside world felt unpredictable.

Fear, most of the time, is not chosen. It is learned. It is learned through moments that teach you to stay quiet. Through experiences where being seen felt unsafe. Through repetition, until hesitation starts to feel like identity.

Over time, this creates a story you may never question: *"This is just who I am."*

This book is not here to force you to change that story. It is not here to push you to be louder, bolder, or fearless. And it is not here to shame you for the way your mind works. This book is here to help you **understand yourself**. Because understanding creates space. And space creates choice.

When you understand why your mind reacts the way it does, fear loses some of its authority. When you see how overthinking developed as protection, not failure, self-judgment begins to soften. And when self-judgment softens, movement becomes possible.

Not suddenly.
Not dramatically.
But honestly.

Confidence does not begin with pressure. It begins with permission.

Permission to be imperfect.
Permission to move slowly.
Permission to take action without needing to feel ready first.

This book does not promise transformation through intensity. It offers clarity through observation. If, as you read, you feel understood rather than pushed, then this book is doing what it was meant to do. You were never broken. You were just careful for a long time. And this book is an invitation, not to become loud, but to begin moving again.

Introduction

Why confident people are not stronger than you

Confidence is often mistaken for something it is not. We tend to associate it with loud voices, quick responses, bold opinions, and people who seem comfortable being seen. From the outside, it can look like confidence is a trait some people are born with, and others are not.

But what I've observed is this: confident people are not stronger than you. They are not braver by nature. They are not thinking fewer thoughts, nor are they free from fear.

They are simply less controlled by what their mind tells them in the moment. Quiet people, on the other hand, are often deeply misunderstood. Silence is mistaken for weakness. Hesitation is mistaken for inability. Thoughtfulness is mistaken for lack of confidence. Over time, these misunderstandings can quietly shape how you see yourself.

The problem is not that you are quiet.
The problem is not that you think deeply.
The problem is what happens when thinking goes unchecked.

An unchecked mind does not just observe, it predicts. It imagines outcomes before they happen. It prepares you for embarrassment, loss, rejection, or regret long before any of those things are real. In doing so, it convinces you that staying silent is safer than speaking, and staying still is wiser than acting.

This is how silence becomes a habit. Not because you chose it, but because it worked once, or twice, or enough times to feel reliable. Silence reduces risk. It avoids attention. It keeps you from making mistakes in public. Over time, it begins to feel like who you are rather than something you learned.

What's important to understand is that this habit did not come from weakness. It came from intelligence trying to protect you.

Many people who struggle with confidence are highly aware of themselves, of others, of consequences. That awareness, without balance, turns inward and becomes self-monitoring, self-doubt, and hesitation. The mind becomes busy trying to prevent future pain, and in doing so, it limits present life.

This book is not here to take your quiet nature away from you. It will not ask you to become louder, faster, or more aggressive. It will not ask you to “just be confident” or “stop thinking so much.” And it will not pretend that fear disappears simply because you understand it.

What this book will ask is gentler, and more honest.

It will ask you to notice your thinking without believing everything it says.
It will ask you to understand fear without fighting it.
It will ask you to take small, deliberate actions without waiting to feel fearless.

Confidence, as you’ll see in these pages, is not a personality trait. It is a relationship, with fear, with thought, and with action. And that relationship can change.

Not by force. Not by pretending. But by understanding how you arrived here, and how to move forward without becoming someone you are not.

This book is an invitation to step out of your head just enough to begin living again. Quietly. Honestly. At your own pace.

Section I: Understanding the Prison

Before confidence can grow, something else needs to happen first. You need to understand where you are. Many people try to change their behavior without understanding the space they're changing from. They push themselves to speak more, act faster, or "be confident," without noticing the invisible structure that has been shaping their thoughts and reactions for years.

That structure is not a failure. It is a prison built slowly, with good intentions. What I've observed is that this prison is rarely dramatic. It doesn't announce itself. It doesn't feel like being trapped. In fact, it often feels like being careful, thoughtful, or realistic. It feels like avoiding unnecessary risk. It feels like protecting yourself.

And because it feels reasonable, it goes unquestioned.

This prison is made of habits, mental ones. Habits of predicting outcomes before they happen. Habits of staying silent to avoid regret. Habits of choosing safety over movement, again and again, until safety becomes stillness.

Over time, these habits begin to limit not just what you do, but what you believe is possible for you.

You may not feel imprisoned.
You may feel stuck, hesitant, or tired of overthinking.
But the effect is the same: your life becomes smaller than it needs to be.

This section is not about blame. It is not about fixing yourself or forcing change. It is about seeing clearly. You cannot leave a prison you don't recognize. And you cannot understand your fear if you keep treating it as an enemy instead of a signal. The chapters ahead will explore how this inner prison forms, through silence, overthinking, avoidance, and learned fear.

Not to judge it.
But to understand it.

Because understanding creates distance. And distance creates freedom.

As you read this section, you may recognize patterns that feel uncomfortably familiar. If that happens, pause. Nothing here is meant to accuse you. Recognition is not a verdict, it is awareness. And awareness is where movement begins. Quietly. Slowly. Honestly.

Chapter 1: The Silent Mind That Never Rests

There is a particular kind of exhaustion that comes from thinking too much and speaking too little. It doesn't always feel dramatic. It doesn't look like panic or chaos from the outside. Often, it looks like calm. Quiet. Control. But inside, the mind rarely rests. Thoughts move continuously, reviewing past moments, anticipating future ones, preparing responses that may never be spoken.

What I've observed is that silence does not mean the absence of noise. It often means the noise has moved inward.

This chapter is about understanding that inner noise, not as a flaw, but as a pattern. A pattern that formed for reasons that once made sense. Before confidence can grow, it helps to understand why the mind behaves this way when the voice stays quiet.

1.1 Why Your Mind Talks More When You Talk Less

When people speak less, they often think more. This isn't because they have more to say. It's because unspoken thoughts don't get released. They stay inside, repeating, refining, and reshaping themselves. Conversations that happen externally for others happen internally for quiet minds.

You may replay things you *could* have said.
You may imagine conversations that never happened.
You may rehearse explanations for situations that might never come.

The mind fills the space left by silence. Speaking allows thoughts to exit. Silence forces them to circulate. Over time, this circulation becomes mental noise, constant, familiar, and hard to turn off.

What's important to understand is that this isn't a lack of confidence. It's often a surplus of awareness.

Quiet minds tend to notice more:

- Tone
- Timing
- Reactions
- Consequences

That awareness doesn't disappear when you stay silent. It turns inward. And without an outlet, it multiplies.

Eventually, the mind starts speaking *for you*, predicting outcomes, warning you of mistakes, and preparing you for discomfort before it happens. This internal dialogue can feel helpful at first. It feels like preparation. Like caution. Like intelligence.

But preparation without action slowly becomes mental overload.

1.2 Overthinking as Self-Protection

Overthinking is often misunderstood as weakness or indecision. In reality, it usually begins as protection.

At some point, thinking ahead helped you avoid pain. It helped you stay out of trouble. It helped you not say the wrong thing, not take the wrong step, not attract unwanted attention. The mind learned that thinking carefully reduced risk.

So it kept doing it. What I've noticed is that overthinking rarely starts as a problem. It starts as a solution that works, once, or twice, or often enough to feel reliable. The mind learns: *"If I analyze this enough, I'll stay safe."*

The problem begins when protection turns into habit. Instead of helping you act wisely, thinking begins to delay action altogether. Instead of reducing mistakes, it reduces movement. The mind becomes busy not with living, but with preventing imagined outcomes.

This is why overthinking feels exhausting. It is the effort of constantly trying to control the future. And control, when taken too far, doesn't bring peace. It brings tension.

It's important to say this clearly: overthinking does not mean you are broken. It means your mind is doing what it was trained to do, protect you. The cost is not intentional. It is gradual.

1.3 When Thinking Replaces Living

There is a subtle shift that happens when thinking becomes dominant. You begin to live *around* life instead of inside it.

You think about making a decision instead of making it.
You imagine conversations instead of having them.
You plan for confidence instead of practicing it.

Life starts to happen in your head. This doesn't mean you stop wanting things. Often, you want connection, growth, expression, and movement deeply. But desire alone isn't enough when thinking steps in as a gatekeeper.

The mind begins to say:

- "Wait until you're ready."
- "Think a little more."
- "It's safer not to risk it."

Over time, this creates distance between you and experience. And distance makes everything feel harder, social interaction, decision-making, even simple actions. Confidence fades not because you lack ability, but because you lack exposure.

Confidence needs experience to grow. Experience requires action. And action is what excessive thinking prevents. This is not a failure of willpower. It is a pattern that formed slowly, without your permission.

Additional Observations Worth Noticing

- The mind becomes loud when it doesn't feel heard
- Thoughts gain power when they stay untested
- Silence can feel safe while quietly shrinking your world
- Overthinking often looks like intelligence, not fear
- Rest doesn't come from thinking less, but from acting more

These are not conclusions to judge yourself by. They are patterns to recognize.

Key Takeaway

If this chapter feels familiar, there is nothing you need to fix right now.

Awareness comes before change. Understanding comes before movement.

Noticing how your mind behaves when you stay silent is the first step, not toward becoming louder, but toward becoming freer.

In the next chapter, we'll look at where this pattern often begins, not to blame the past, but to understand how fear is learned, and why it feels so real even when nothing is wrong.

For now, noticing is enough. Quietly. Honestly. Without judgment.

Chapter 2: Where Fear Was Learned

Fear often feels personal, as if it belongs to you alone. But when you look closely, fear is rarely something you invented. It is something you absorbed. Something you learned quietly, over time, without being told that learning was taking place.

Most people don't remember the moment fear entered their thinking. That's because it didn't arrive loudly. It arrived through repetition, observation, and small emotional signals that taught the mind what was safe and what was not.

This chapter is not about revisiting pain. It is about understanding how fear became familiar, and why it still feels convincing today.

2.1 Fear Is Trained, Not Born

You were not born afraid of speaking, acting, or being seen. Fear develops through association. The mind notices patterns and draws conclusions long before language forms. It watches reactions. It feels emotional shifts. It remembers what led to discomfort and what avoided it.

Fear is learned when:

- Expression leads to criticism
- Curiosity is met with correction
- Visibility creates discomfort
- Mistakes feel costly

Over time, the mind begins to connect *being seen* with *being unsafe*. This connection doesn't require trauma. It only requires consistency.

What's important to understand is that fear is not an enemy. It is a record. A memory system trying to keep you aligned with what once reduced discomfort.

The problem is not that fear exists. The problem is that the mind rarely updates its records unless given new evidence. So, it keeps using old data to navigate a present that may no longer match the past.

2.2 Early Experiences That Taught You to Stay Quiet

Many people who struggle with confidence didn't experience dramatic suppression. Instead, they learned subtle lessons.

They learned that:

- Being quiet avoided attention
- Agreeing prevented conflict
- Observing felt safer than participating
- Holding back reduced risk

These lessons are rarely taught intentionally. They are learned through moments that seemed small at the time.

A comment that dismissed your idea.
A reaction that felt embarrassing.
A comparison that made you feel behind.
A silence that followed when you spoke.

The mind remembers emotional impact more than facts. It remembers how it *felt* to speak and then regret it. It remembers how staying quiet felt calmer.

Over time, quietness becomes a strategy, not a personality trait. And strategies, once they work, tend to repeat.

This is why some people grow up feeling responsible for managing emotional space. They learn to read rooms, anticipate reactions, and adjust themselves accordingly. The cost is often self-expression.

2.3 How One Moment Can Shape a Lifetime of Hesitation

The mind doesn't need many examples to form a belief.

Sometimes, one moment is enough.

A moment when:

- You were misunderstood
- You felt exposed
- You tried and failed publicly

- You spoke and wished you hadn't

When the emotional charge is strong, the mind records the event deeply. It draws a general rule from a specific moment.

Not consciously, but automatically. It might conclude:

- "Speaking leads to regret."
- "Action leads to loss."
- "Visibility leads to judgment."

From then on, hesitation feels reasonable. It feels like wisdom.

Years later, you may not remember the moment itself, but you still live by the rule it created. The hesitation feels like *you*, even though it began as a reaction.

This is how fear travels forward in time, quietly shaping decisions long after its original purpose has expired.

Additional Observations Worth Noticing

- Fear often comes from interpretation, not intention
- The mind learns fastest when emotions are strong
- Quietness can be learned before confidence ever has a chance
- Avoidance feels safe but limits updating old beliefs
- Fear persists not because it's true, but because it's familiar

These observations are not judgments. They are explanations.

Key Takeaway

Understanding where fear was learned is not about reopening old stories. It is about seeing fear clearly, without personalization, without shame.

Fear stayed because it once helped.
It remained because it was never questioned.
And it feels powerful because it was learned early.

In the next chapter, we'll explore how fear slowly turns into identity, how hesitation stops feeling like a reaction and starts feeling like *who you are*.

For now, noticing the origin is enough. You are not late. You are not behind. You are simply becoming aware. And awareness changes what fear can control quietly, and over time.

Chapter 3: Fear That Has No Shape

Some fears are easy to name. You can point to them and explain why they exist. But the fear that holds most people back is different. It has no clear cause. No specific memory. No visible trigger. It is simply *there*, appearing before action, conversation, or decision.

This kind of fear feels confusing because it doesn't announce itself clearly. It doesn't say what it wants. It only creates hesitation. And hesitation, when repeated long enough, begins to feel like truth.

This chapter explores the fear that cannot be easily explained, but quietly controls behavior.

3.1 Fear Without a Clear Reason

Many people feel fear without being able to justify it.

They are not in danger.
They are not unprepared.
Nothing bad is actively happening.

Yet the body tightens. The mind pauses. Action feels heavy.

This fear often appears as:

- A sense of unease before speaking
- A reluctance to take simple steps
- A vague feeling that something might go wrong
- A pull toward delay, distraction, or withdrawal

Because there is no obvious threat, the mind becomes more alert, not less. It searches for reasons. It imagines outcomes. It fills the gap with possibilities.

This is not weakness. It is the mind reacting to uncertainty without direction. When fear has no clear object, it cannot be confronted directly. It cannot be reasoned with easily. It stays abstract, and abstraction makes it powerful.

3.2 Fear of Loss, Embarrassment, Rejection, and Regret

Undefined fear often hides behind familiar themes. It is rarely about physical harm. It is about emotional cost.

Common fears beneath hesitation include:

- Fear of losing what feels stable
- Fear of embarrassment or exposure
- Fear of being rejected or misunderstood
- Fear of regret, especially public regret

These fears are not extreme. They are human.

What makes them intense is that the mind often blends them together. Loss, embarrassment, rejection, and regret become one blurred threat.

The mind doesn't say, "This will go wrong." It says, "Something will go wrong."

That uncertainty keeps the nervous system activated. And when the body feels unsettled, the mind interprets that feeling as evidence.

The fear feels justified, not because it is accurate, but because it is felt.

3.3 Why Undefined Fear Is the Most Powerful

Fear without shape is harder to question. When fear has a clear cause, you can assess it. You can prepare. You can respond.

But when fear is undefined:

- You don't know what to prepare for
- You don't know what to challenge
- You don't know what outcome to measure

So, the safest option becomes avoidance.

Undefined fear grows through imagination. The mind fills in missing details with worst-case thinking, not because it expects disaster, but because uncertainty feels threatening.

This is why thinking increases before action. And why action feels heavy even when the step is small.

The fear doesn't need to be real to feel convincing. It only needs to remain unnamed.

Additional Observations Worth Noticing

- The body often reacts before the mind understands why

- Unnamed fear feels larger than named fear
- Hesitation increases when outcomes are imagined, not tested
- Fear gains power in silence and delay
- The longer fear stays abstract, the harder it is to move through

These are patterns, not flaws.

Key Takeaway

Fear without shape is not a sign that something is wrong with you. It is a sign that your mind learned to protect you without clarity.

The fear feels strong because it has not been defined.
It feels persistent because it has not been tested.
And it feels personal because it operates internally.

In the next chapter, we will look at how this kind of fear slowly creates isolation, how avoidance becomes routine and safety quietly turns into confinement.

For now, notice this: Fear becomes smaller when it is seen clearly.

You don’t need to eliminate it. You only need to stop letting it remain invisible. That awareness alone begins to change the relationship, quietly, and without force.

Chapter 4: The Lock-In Effect

Isolation rarely begins as loneliness. More often, it begins as relief.

Relief from judgment.
Relief from pressure.
Relief from the effort of being seen.

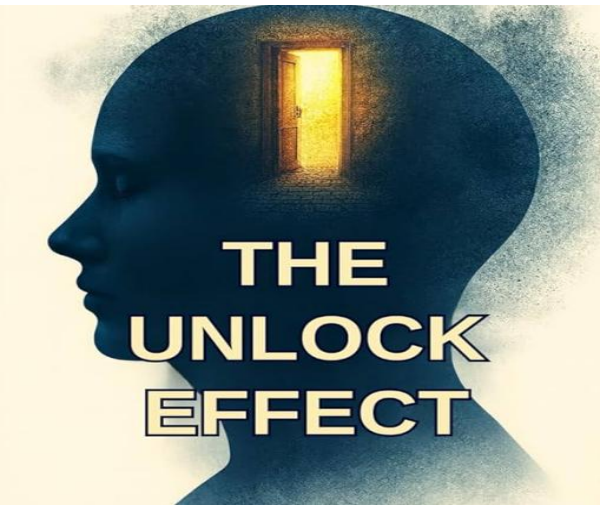

What I've noticed is that many people don't withdraw because they dislike others. They withdraw because interaction starts to feel costly. Emotionally demanding. Risky in ways that are hard to explain.

Over time, this withdrawal becomes structured. Predictable. Comforting.

This is the lock-in effect, not a sudden decision, but a slow narrowing of life.

4.1 Emotional Isolation vs Physical Isolation

Physical isolation is visible. Emotional isolation is quieter.

You can be surrounded by people and still feel unreachable. You can speak daily and still feel unseen. Emotional isolation happens internally, long before it shows up externally.

Signs of emotional isolation often include:

- Holding thoughts back even when speaking
- Avoiding emotional exposure, not conversation itself
- Feeling safer when no one expects anything
- Choosing silence to prevent misunderstanding

Physical isolation, staying in rooms, avoiding places, often comes later. It is a response to prolonged emotional strain.

The body follows the mind's decision to minimize risk.

This is not avoidance for its own sake. It is an attempt to regulate overwhelm.

4.2 Why Some People Lock Doors, Rooms, and Lives

Locking doors is not always about fear of the outside world. Sometimes it is about control.

Inside a room:

- No one interrupts
- No one evaluates
- No one expects performance

The room becomes predictable. And predictability feels safe when the mind is already overloaded with imagined outcomes.

What begins as rest slowly becomes retreat.

I've observed that people who lock themselves in are often deeply thoughtful. Sensitive to tone, reaction, and consequence. Their withdrawal is not laziness, it is caution taken to its extreme.

Eventually, the environment adapts:

- Fewer invitations
- Fewer conversations
- Fewer chances to practice presence

The world gets quieter. And so does confidence.

4.3 When Safety Slowly Becomes a Prison

Safety feels good at first. But safety without movement creates stagnation. And stagnation creates a different kind of discomfort: the feeling of being stuck inside yourself.

When safety becomes the main goal:

- Growth feels dangerous
- Exposure feels unnecessary
- Action feels optional

This is how safety turns into a prison.

Not through force, but through repetition.

Each avoided interaction reinforces the belief that avoidance was necessary. Each quiet day confirms the mind's prediction that staying in was the right choice.

The prison does not have bars. It has reasons. And reasons are harder to escape.

Additional Observations Worth Noticing

- Isolation often starts as emotional protection
- Control is chosen when unpredictability feels threatening
- Silence can feel safer than expression
- Avoidance reduces short-term stress but increases long-term fear
- Confidence weakens when life becomes too controlled

These patterns are understandable responses, not personal defects.

Key Takeaway

The lock-in effect does not mean you chose the wrong life. It means you chose the safest version available at the time. But safety is not the same as freedom. And protection, when overused, can limit more than it preserves.

You are not broken for wanting quiet.
You are not weak for needing control.

But life requires movement, small, imperfect, sometimes uncomfortable movement.

In the next chapter, we will look at how negative thinking reinforces this prison, and why thoughts that feel realistic are often just familiar.

For now, notice this gently: If safety costs you your voice, it may be time to reconsider what safety truly means. Quietly. Without force. At your own pace.

Chapter 5: When You Stop Talking to People

Silence does not arrive suddenly. It arrives quietly, as a preference.

As a break. As a way to recover.

At first, not talking feels restful. There is no pressure to respond, explain, or perform. The mind relaxes because it no longer has to manage reactions.

But over time, something subtle happens. Silence stops being a pause, and becomes a pattern.

This chapter looks at how reduced expression slowly affects confidence, not because silence is wrong, but because confidence depends on interaction to stay alive.

5.1 Silence Slowly Killing Confidence

Confidence is not a personality trait. It is a response to experience.

When you speak, act, or interact, your nervous system receives feedback. It learns what happens when you show up. When you stop speaking, that feedback disappears.

Without feedback:

- The mind fills in gaps with assumptions
- Uncertainty increases
- Self-trust weakens

Silence gives the mind more space to imagine outcomes, but fewer chances to test them.

Over time, the internal voice becomes louder than any external one. And because it is unchecked, it begins to sound convincing.

Confidence does not disappear because you are quiet. It disappears because it is no longer exercised.

5.2 Social Avoidance Reinforcing Negative Beliefs

Avoidance often feels logical. You avoid situations that feel uncomfortable. You step back from conversations that require energy. You tell yourself you will engage later, when you feel ready.

What I've observed is that avoidance teaches the mind a specific lesson: *"This situation was dangerous enough to avoid."*

Even if nothing happened. Each avoided interaction strengthens the belief that avoidance was necessary. And the mind, always trying to protect, remembers this.

Over time:

- Fear feels more justified
- Confidence feels more distant
- Social situations feel unfamiliar

This is not because you are incapable. It is because unfamiliarity creates tension.

The mind confuses lack of practice with lack of ability.

5.3 Why Confidence Dies Without Expression

Expression is how confidence breathes. Speaking, sharing, responding, even imperfectly, keeps confidence active. Without expression, confidence has no environment to exist in.

Confidence does not grow in isolation. It grows in response.

When expression stops:

- Self-doubt fills the space
- Thoughts replace experience
- Fear becomes theoretical but feels real

This is why confidence often feels stronger after interaction, even when the interaction was awkward. The act of engaging reminds the system that survival is possible.

Expression does not need to be loud. It only needs to be real.

Additional Observations Worth Noticing

- Confidence weakens without interaction
- Silence increases internal noise
- Avoidance teaches the mind to fear what it avoids
- Lack of practice feels like lack of ability
- Expression stabilizes self-trust

These are processes, not personal shortcomings.

Key Takeaway

Stopping communication is not a failure. It is often a response to overwhelm, disappointment, or fatigue. But silence, when extended too long, quietly reshapes how you see yourself.

You begin to believe you are less capable, not because you are, but because you have not given yourself chances to express.

You do not need to speak more. You do not need to change your personality. You only need to remain connected, to others, and to yourself through small, honest expression.

In the next chapter, we will explore how negative thinking becomes a habit, and why thoughts that feel realistic are often just familiar patterns repeating.

For now, notice this gently: Confidence does not disappear in one moment.
It fades in the absence of voice. And voice can return, slowly, quietly, and without pressure.

Chapter 6: Negative Thinking Is a Habit, Not Truth

Negative thinking often feels intelligent. It presents itself as realism. As caution. As preparation. It sounds reasonable, measured, even responsible.

But what I've noticed is that negative thinking rarely arrives as a single thought. It arrives as a pattern, repeated so often that it begins to feel factual.

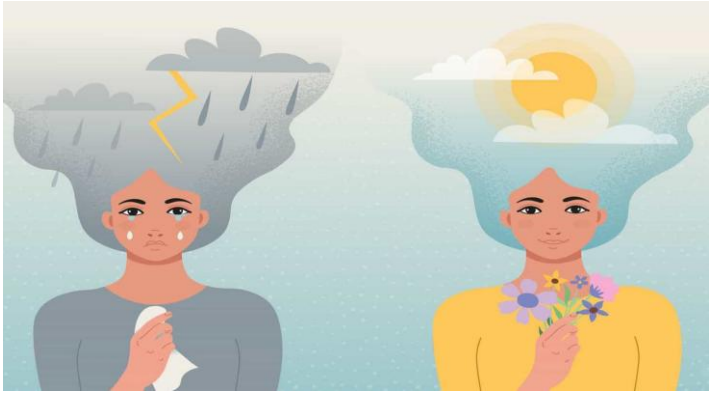

This chapter is not about replacing negative thoughts with positive ones. It is about understanding how repetition turns assumptions into beliefs, and why familiarity is often mistaken for truth.

6.1 How Repetition Makes Lies Feel Real

The mind learns through repetition. When a thought appears repeatedly, the nervous system treats it as important. Not because it is accurate, but because it is frequent.

Thoughts like:

- "This will go badly."
- "I'm not good at this."
- "It's safer not to try."

become familiar. And familiarity creates comfort, even when the content is discouraging.

Over time, the mind stops questioning these thoughts. They feel proven, even when no real-world evidence exists.

This is not because the thoughts are true. It is because they are practiced.

6.2 Why Your Mind Predicts Failure by Default

The mind's primary role is not happiness. It is protection.

Predicting negative outcomes is one way the mind tries to keep you safe. If it expects failure, it prepares the body for disappointment. If it imagines rejection, it reduces emotional shock.

This strategy makes sense in theory.

But when used constantly, it trains the system to expect danger everywhere. Neutral situations begin to feel risky. Simple actions feel loaded with consequence.

The mind would rather be pessimistic and “right” than hopeful and uncertain.

This does not mean your mind is against you. It means it learned that caution reduces short-term discomfort, even if it limits long-term growth.

6.3 The Illusion of “Realistic Thinking”

Many people describe their negative thinking as realism.

They say:

- “I’m just being practical.”
- “I know how things usually go.”
- “I’m not being negative, just honest.”

But realism requires data. Habitual thinking relies on memory and assumption. What feels realistic is often just familiar.

The mind mistakes past experiences, especially emotionally charged ones, as predictors of the future. It ignores how much has changed: skills, context, maturity, resilience.

Realism considers multiple outcomes. Habitual negativity focuses on one.

Additional Observations Worth Noticing

- Thoughts feel true when repeated often
- Familiarity is not the same as accuracy
- The mind prefers predictability over possibility
- Negative thinking reduces uncertainty, not risk
- Awareness weakens habitual thought patterns

These are mental mechanics, not personal flaws.

Key Takeaway

Negative thoughts are not instructions. They are habits.

They developed over time, through repetition, avoidance, and emotional learning. And habits can change, not through force, but through awareness and experience.

You do not need to silence your mind. You do not need to argue with every thought. You only need to stop treating repetition as evidence.

In the next chapter, we will explore why fear of action is often fear of losing control, and why staying still can feel safer than moving forward, even when movement is what you want.

For now, notice this gently: A thought can feel convincing without being true.
And recognizing that difference is the beginning of freedom. Quietly. Without pressure. At your pace.

Chapter 7: Fear of Action Is Fear of Losing Control

Action is often described as courage. But for many people, action feels like risk, not because the outcome is dangerous, but because action removes control. When you act, something happens. Someone reacts. A result appears that you cannot fully manage.

What I've observed is that people who overthink are not afraid of effort. They are afraid of unpredictability. Of situations where the mind can no longer plan every outcome in advance.

This chapter explores why staying still feels safer than moving, and why control, when overused, quietly blocks confidence.

7.1 Why Action Feels Dangerous

Action collapses possibilities into reality.

Before you act, everything exists as thought. Outcomes can be adjusted, imagined, or avoided. Once you act, something becomes real, and real things cannot be undone easily.

This is why the body reacts strongly before action:

- Heart rate increases
- Muscles tense
- Thoughts accelerate

The system senses a loss of control.

For minds trained to manage risk through thinking, action feels like exposure. It forces the mind out of prediction mode and into experience. And experience cannot be controlled the way thoughts can.

7.2 The Mind Prefers Familiar Pain Over Uncertain Growth

Familiar discomfort feels manageable.

You know what silence feels like. You know what regret feels like. You know the cost of staying the same. Uncertain growth, however, has no guarantee. It introduces new sensations, reactions, and outcomes.

The mind often chooses what it understands, even if it hurts over what it cannot predict. This is not self-sabotage. It is consistency.

The system has learned that familiarity equals safety. And until experience proves otherwise, it will continue choosing the known path.

7.3 Inaction Feels Safe, But Costs More

Inaction reduces immediate stress. There is no risk of embarrassment. No possibility of rejection. No sudden demand to adapt.

But inaction carries a delayed cost:

- Confidence erodes
- Self-trust weakens
- Fear becomes stronger

Because nothing happens, the mind never receives new evidence. Old beliefs remain unchallenged. The internal narrative hardens.

What felt safe slowly becomes restrictive.

Additional Observations Worth Noticing

- Control is often mistaken for safety
- Action triggers fear because it removes certainty
- The body reacts before the mind can explain
- Familiar discomfort feels safer than unknown relief
- Experience corrects fear more effectively than thought

These patterns are understandable responses, not failures.

Key Takeaway

Fear of action is not a lack of courage. It is a preference for control. But control has limits. It can manage thoughts, not outcomes. And when life is lived only inside the mind, confidence has nowhere to grow.

You do not need to leap forward. You do not need to feel ready.

You only need to allow small, imperfect actions, enough to let experience speak louder than prediction.

In the next chapter, we will explore the confidence myth, the belief that confidence must come before action, and why waiting to feel ready keeps so many people stuck.

For now, notice this gently: Action does not remove fear. It changes your relationship with it. Quietly. Gradually. One movement at a time.

Chapter 8: The Confidence Myth

Confidence is often treated as a requirement. As if it is something you must possess before speaking, trying, or showing up. As if confident people have access to an internal resource that others simply lack.

What I've observed is that this belief keeps many people waiting.

Waiting to feel ready.
Waiting to feel certain.
Waiting to feel confident enough.

This chapter explores why that waiting rarely ends, and how confidence actually forms.

8.1 Confidence Does Not Come Before Action

Confidence is not the starting point. It is the result of experience.

When people say, "I'll do it when I feel confident," they are unknowingly asking the mind to produce certainty without evidence. But the mind cannot feel confident about something it has not tested.

Confidence develops after:

- Trying and surviving
- Speaking and being heard
- Acting and adjusting

Without action, there is no feedback. And without feedback, confidence has nothing to attach to. Waiting for confidence delays the very experiences that create it.

8.2 Why Waiting to Feel Ready Keeps You Stuck

Readiness feels responsible. It sounds mature to wait until you feel prepared. But readiness is often defined by emotional comfort, not capability.

The problem is that emotional comfort rarely arrives before action. It arrives after familiarity.

If you wait for comfort:

- You delay exposure
- You increase uncertainty
- You reinforce hesitation

The mind interprets waiting as caution. But over time, caution turns into avoidance.
Readiness becomes an excuse that feels reasonable.

8.3 The Confidence Loop Explained

Confidence follows a simple loop:

- Action creates experience
- Experience creates evidence
- Evidence creates confidence

Breaking into this loop does not require confidence. It requires willingness.

The first step often feels uncomfortable. The second step feels slightly easier. Over time, the system adapts.

Confidence is not something you summon. It is something that accumulates.

Additional Observations Worth Noticing

- Confidence is situational, not permanent
- Confidence grows from survival, not success
- Comfort follows repetition, not intention
- Waiting strengthens doubt
- Small actions produce disproportionate confidence gains

These are mechanics, not motivation.

Key Takeaway

The confidence myth is appealing because it offers an explanation for hesitation. It suggests you are missing something.

You are not. You are simply standing at the beginning of a loop, not the end. You do not need to become confident to act. You only need to act enough to gather evidence.

In the next chapter, we will explore how confidence can be rebuilt quietly, without becoming louder, more aggressive, or less yourself.

For now, notice this gently: Confidence is not a feeling you wait for.
It is a relationship you build with action. Quietly. Incrementally. Without pressure.

Chapter 9: Confidence Starts with Permission

Most people don't lack confidence. They lack permission.

Permission to try without performing.
Permission to speak without sounding perfect.
Permission to move without knowing the outcome.

What I've observed is that confidence often grows the moment self-restriction loosens. Not because skill suddenly appears, but because pressure quietly leaves.

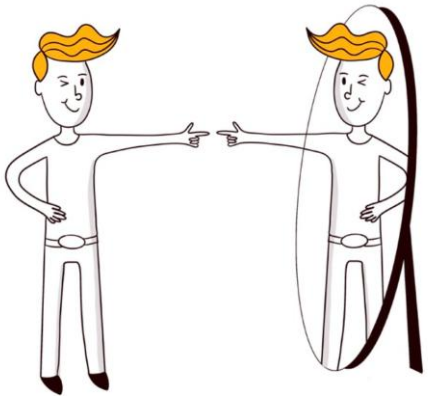

This chapter explores how confidence begins when you stop demanding certainty from yourself.

9.1 Permission to Speak Badly

Many people stay silent because they believe their words must be correct, interesting, or useful. This belief creates paralysis. When speech becomes a test, silence feels safer.

Giving yourself permission to speak badly, imperfectly, slowly, awkwardly removes the pressure to impress. It allows expression without performance.

Most conversations are not evaluations. They are exchanges. When you stop treating speech as proof of worth, confidence begins to return naturally.

9.2 Permission to Be Awkward

Awkwardness is often feared more than failure.

It feels exposing. Uncontrolled. Visible. But awkward moments are rarely remembered by others the way they are remembered internally. They pass quickly. They are absorbed into the flow of interaction.

Avoiding awkwardness requires constant self-monitoring. Allowing it requires release.

When you permit awkwardness:

- The body relaxes

- The mind slows
- Presence increases

Confidence does not require smoothness. It requires tolerance for imperfection.

9.3 Permission to Fail Without Self-Hatred

Failure is often less painful than the self-judgment that follows it.

What I've noticed is that many people are not afraid of failing, they are afraid of how harshly they will treat themselves afterward.

When failure leads to self-attack, the mind avoids situations where failure is possible.

Permission means separating outcome from identity.

A failed attempt does not mean you are incapable. It means you attempted. That distinction matters.

Additional Observations Worth Noticing

- Pressure reduces confidence more than difficulty
- Self-permission lowers nervous system activation
- Perfectionism restricts expression
- Compassion increases willingness
- Confidence grows when self-judgment decreases

These are internal shifts, not personality changes.

Key Takeaway

Permission is not something others grant you.

It is something you allow internally. When you stop demanding that every action represent you perfectly, movement becomes possible. And movement, even imperfect movement, changes how the mind responds.

You do not need to be braver. You do not need to become louder.

You only need to stop blocking yourself at the starting line.

In the next chapter, we will look at how small actions, almost unnoticeable ones can break long-standing mental chains.

For now, notice this gently: Confidence does not begin with belief. It begins with allowance. Quiet. Unforced. Human.

Chapter 10: Small Actions That Break Mental Chains

Big changes rarely create lasting confidence. They demand too much, too fast. They overwhelm the nervous system and confirm the mind's belief that action is dangerous.

What I've observed is that confidence grows through actions so small they barely register as effort, but still register as movement.

This chapter is about those actions. Not dramatic ones. Not visible ones. Just enough to loosen the internal restraints that keep fear in place.

10.1 Why Tiny Actions Matter More Than Big Goals

Big goals live in the future.

Tiny actions happen now. When the mind focuses on large outcomes, fear escalates. When it focuses on immediate steps, the body relaxes.

Tiny actions:

- Reduce perceived risk
- Bypass overthinking
- Create quick evidence of safety

The nervous system responds not to intention, but to experience. Small actions provide experience without overload. This is how mental chains begin to weaken, not through force, but through repetition.

10.2 Daily Exposure to Discomfort

Discomfort is not the enemy.

Avoidance teaches fear to grow. Exposure teaches fear to adapt. Daily exposure does not mean intensity. It means consistency.

Examples of gentle exposure include:

- Speaking one honest sentence
- Entering a room without retreating
- Allowing silence without escape
- Making a small decision quickly

Each exposure tells the system: *This is survivable.* Over time, fear recalibrates.

10.3 Re-Training the Nervous System

Confidence is not just mental. It is physiological. When the body learns through experience that discomfort passes, it reduces its defensive response.

Re-training happens when:

- Action occurs before full certainty
- Discomfort is allowed, not avoided
- Recovery is noticed

The goal is not to eliminate fear, but to shorten its duration.

Small actions create faster recovery, and recovery builds trust.

Additional Observations Worth Noticing

- The nervous system learns through repetition
- Small actions feel safer to the body
- Consistency matters more than intensity
- Fear weakens when recovery is experienced
- Progress often feels underwhelming at first

These are biological processes, not motivation issues.

Key Takeaway

Mental chains are not broken through effort.

They loosen when the system learns that movement does not equal danger. You do not need to confront your biggest fear. You do not need to change everything at once.

You only need to move slightly, often. In the next chapter, we will explore how to speak without fear, not by performing, but by staying honest when your voice shakes.

For now, notice this gently: Small actions don’t feel powerful. But they quietly change who you trust yourself.

Section II: How the Mind & Body Sabotage You

Most people assume sabotage is intentional. They believe they are holding themselves back because of weakness, lack of discipline, or poor motivation. But what I've observed is something quieter and more complicated.

The mind and body do not sabotage you out of hostility. They do it out of protection.

They learned patterns that once reduced discomfort, embarrassment, or emotional risk. Over time, those patterns became automatic. The system began reacting before you had a chance to choose differently. This section is about understanding those reactions.

Not to fight them.
Not to shame them.
But to see how they work together, thoughts, emotions, and physical responses often without your awareness.

When fear appears, it is rarely just a thought. The body tightens. The breath changes. The nervous system prepares. And once the body signals danger, the mind follows with explanations that feel convincing.

This is not failure. It is conditioning. In this section, we will look at how:

- Thoughts repeat until they feel true
- The body reacts before logic arrives
- Control feels safer than movement
- Waiting feels responsible but keeps you stuck

Understanding these processes creates distance. And distance creates choice.

You cannot override a system you don't understand. But once you see how the mind and body cooperate to keep you safe, you can begin to work with them instead of against them.

Nothing here is about forcing change. It is about awareness. Because when you understand what is happening inside you, fear loses its authority. Not immediately but steadily.Quietly. Without pressure. At your pace.

Chapter 1: When the Body Decides Before You Do

Most people believe fear starts in the mind. They think a thought appears first, and the body reacts after. But what I've observed is that the order is often reversed.

The body tightens. Breathing changes. Energy drops or spikes.

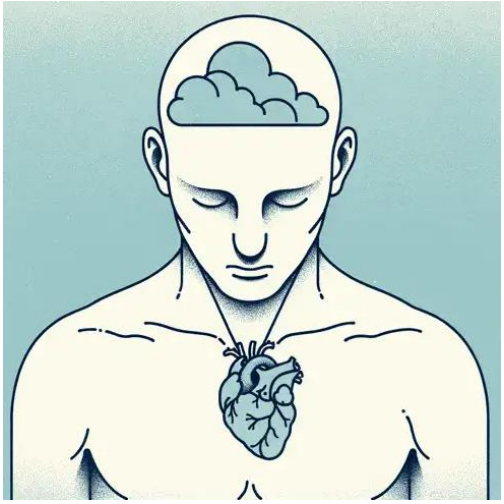

And only then does the mind arrive to explain what the body is already feeling.

This chapter is about understanding how physical responses quietly shape thoughts, decisions, and confidence often without permission or awareness.

1.1 Fear Is a Physical Event First

Before a thought is fully formed, the body responds.

A slight tightening in the chest.
A shallow breath.
A subtle urge to pull back.

These sensations happen quickly. Automatically. They are not chosen. The nervous system scans for risk constantly. When it detects uncertainty, it prepares for protection, not discussion.

This is why fear can feel sudden and irrational. The body has already decided something is unsafe. The mind's job becomes justification.

1.2 Why Your Body Reacts Even When You "Know Better"

Many people feel frustrated by their reactions.

They tell themselves:

- "I know this isn't dangerous."
- "I shouldn't feel this way."

- “Nothing bad is happening.”

But knowledge does not immediately calm the nervous system.

The body learns through experience, not logic. If past situations felt overwhelming, embarrassing, or emotionally painful, the body remembers, even when circumstances change.

This is not weakness. It is memory stored in sensation. The body is not trying to embarrass you. It is trying to prevent repetition of discomfort.

1.3 How Bodily Tension Shapes Thoughts

Once the body enters a defensive state, the mind adapts.

Thoughts become narrower.
Risk feels exaggerated.
Options feel limited.

The mind looks for reasons to explain the physical discomfort:

- “This is a bad idea.”
- “I’m not ready.”
- “Something will go wrong.”

These thoughts feel convincing because they match the body’s state. The problem is not the thought. The problem is that the thought is responding to sensation, not reality.

1.4 Control as a Physical Strategy

Overthinking is often described as mental. But it is also physical.

Thinking creates stillness.
Stillness reduces uncertainty.
Reduced uncertainty calms the body temporarily.

This is why controlling thoughts, plans, and outcomes feels soothing. It gives the nervous system a sense of containment.

But containment is not resolution. The body learns that *thinking instead of acting* prevents discomfort. And so, the pattern repeats.

Additional Observations Worth Noticing

- The body reacts faster than conscious thought
- Sensation often shapes belief
- Fear is stored physically, not just mentally

- Control reduces short-term discomfort
- Stillness feels safer when the body is alert

These are automatic responses, not personal choices.

Key Takeaway

If your reactions feel stronger than your intentions, it does not mean you are failing.

It means your body learned something before your mind had words for it. Confidence does not return by forcing calm. It returns when the body learns, through experience that movement is survivable.

In the next chapter, we will explore how avoidance trains the body to stay alert, and why relief reinforces fear instead of removing it.

For now, notice this gently: Your body is not against you. It is responding to what it remembers. And memory can be updated, slowly, quietly, without force.

Chapter 2: Why Avoidance Strengthens Fear

Avoidance often feels like relief. You step away from a situation, cancel a plan, stay silent, or delay action and the tension eases. The body relaxes. The mind quiets.

In that moment, avoidance feels like the right decision. What I've observed, however, is that this relief is temporary. And the nervous system remembers it.

This chapter explores why avoiding discomfort feels calming at first and why, over time, it trains fear to grow stronger instead of weaker.

2.1 Relief Is the Reinforcement

When you avoid something that feels threatening, the body experiences immediate relief.

Breathing steadies.
Muscles loosen.
The urge to escape fades.

The nervous system learns a simple lesson: *Avoidance reduces discomfort.*

This lesson is powerful. It does not need words. It does not need logic. The body stores it as experience.

Each avoided moment becomes proof that the threat was real, even if nothing actually happened. Fear is reinforced not by danger, but by relief.

2.2 Avoidance Teaches the Body What to Fear

The body learns through association.

When a situation is avoided, the nervous system assumes it was avoided for a reason. Over time, that situation becomes coded as unsafe.

This is how fear expands.

What began as discomfort around one moment can spread to:

- Similar situations
- Related environments
- Anticipated interactions

Avoidance narrows the range of what feels manageable. Life quietly becomes smaller, not because ability decreases, but because exposure disappears.

2.3 Why Avoidance Feels Responsible

Avoidance often feels mature.

It can look like:

- Choosing peace
- Protecting energy
- Being realistic
- Preventing unnecessary stress

These explanations sound reasonable. And sometimes, avoidance *is* appropriate.

The problem arises when avoidance becomes the default response to discomfort rather than a conscious choice. The mind begins to treat avoidance as wisdom, even when it costs growth.

2.4 The Long-Term Cost of Short-Term Relief

Avoidance works quickly.

But its long-term effects are subtle:

- Confidence weakens
- Uncertainty increases
- Fear generalizes

Because the feared situation is never entered, the nervous system never learns that it can be survived. The fear remains theoretical, but powerful. What is not tested cannot be disproven.

Additional Observations Worth Noticing

- Relief reinforces avoidance
- The body learns from outcomes, not intention
- Fear expands when untested

- Avoidance feels safe but limits adaptation
- Exposure teaches safety more effectively than thought

These are learning processes, not character flaws.

Key Takeaway

Avoidance is not failure.

It is the body choosing what it believes will reduce discomfort. But relief is not the same as resolution. Fear does not weaken when avoided. It weakens when experienced and survived.

You do not need to confront everything. You do not need to force bravery. You only need to recognize when avoidance is protecting you, and when it is training fear.

In the next chapter, we will explore the comfort trap, how staying comfortable can quietly increase sensitivity instead of resilience.

For now, notice this gently: Relief feels like safety. But safety is learned through experience, not escape. Quietly. Gradually. At your pace.

Chapter 3: The Comfort Trap

Comfort is not the problem. It exists for a reason. It allows recovery. It restores balance. It helps the nervous system settle after stress.

What I've observed, however, is that comfort can slowly become a strategy, not just for rest, but for living.

This chapter explores how comfort, when relied on too heavily, begins to limit capacity rather than restore it.

3.1 When Comfort Stops Being Recovery

Recovery has an endpoint. Comfort, when used appropriately, prepares you to re-enter life. It is a pause, not a destination.

The comfort trap begins when the pause becomes permanent.

You notice this when:

- Discomfort feels increasingly intolerable
- New situations feel exhausting before they begin
- Staying in feels safer than stepping out

The body adapts to low stimulation. Over time, tolerance for challenge decreases.

What once felt manageable now feels overwhelming, not because you changed, but because your system adapted to stillness.

3.2 Why Comfort Increases Sensitivity

The nervous system calibrates itself based on exposure. When exposure decreases, sensitivity increases.

This is why small stressors feel bigger after long periods of avoidance or isolation. The system has not practiced recovery.

Comfort removes friction, but friction is how resilience is built. This is not punishment. It is adaptation.

The body becomes highly responsive to any deviation from safety because safety has become narrow.

3.3 The Subtle Difference Between Rest and Retreat

Rest replenishes energy. Retreat reduces demand. Both can feel similar.

The difference is what follows.

After rest:

- Engagement feels possible
- Energy returns
- Movement feels natural

After retreat:

- Avoidance increases
- Fear strengthens
- Re-entry feels heavier

The comfort trap disguises retreat as self-care. And while self-care is necessary, it must eventually support engagement, not replace it.

Additional Observations Worth Noticing

- Comfort reduces immediate stress but can lower tolerance
- Sensitivity increases when exposure decreases
- The nervous system adapts to its environment
- Avoidance and comfort often work together
- Recovery requires re-entry

These are physiological realities, not personal shortcomings.

Key Takeaway

Seeking comfort does not mean you are avoiding life.

It often means you needed rest and safety at some point. But comfort was never meant to be permanent. You do not need to eliminate comfort. You only need to stop letting it replace engagement.

In the next chapter, we will explore the difference between control and safety, and why controlling life can feel calming while quietly increasing fear.

For now, notice this gently: Comfort feels good. But confidence grows when comfort is used as a bridge, not a shelter. Quietly. Patiently. At your pace.

Chapter 4: Control vs Safety

Control often feels like safety. When things are predictable, the nervous system settles. When outcomes are managed in advance, uncertainty decreases.

What I've observed is that many people who struggle with confidence are not reckless or careless. They are careful. They plan. They think ahead. And yet, despite all this control, fear remains.

This chapter explores why control so often replaces safety, and why the two are not the same.

4.1 Why Control Feels Calming

Control reduces unpredictability.

When you plan conversations in advance, avoid uncertain situations, or mentally rehearse outcomes, the body experiences temporary relief.

Control creates:

- Structure
- Predictability
- A sense of containment

The nervous system interprets this as safety, even when no real danger exists. But control is a strategy, not a solution. It manages anxiety; it does not resolve it.

4.2 The Hidden Cost of Over-Control

Over-control limits exposure.

And without exposure, the system never learns that uncertainty can be survived.

When life is tightly controlled:

- Confidence stagnates

- Flexibility decreases
- Fear becomes more sensitive

The system becomes dependent on predictability. Anything unexpected feels threatening, not because it is dangerous, but because it is unfamiliar. Control works until it doesn't.

4.3 Safety Is Learned Through Experience, Not Management

Safety is not something you think your way into.

It is something the body learns through experience. When you face uncertainty and remain intact, emotionally, physically, socially, the nervous system updates its expectations.

This is why:

- Confidence increases after exposure
- Fear decreases after survival
- Calm follows experience

Control delays this learning.

Safety requires participation, not prediction.

4.4 When Control Replaces Trust

Control often fills the space where trust is missing.

Not trust in others, but trust in yourself. When you do not trust your ability to adapt, recover, or respond, control becomes necessary. This is not a flaw. It is a response.

But rebuilding confidence means slowly reducing reliance on control, and allowing experience to restore trust.

Additional Observations Worth Noticing

- Control reduces anxiety temporarily
- Safety requires lived experience
- Predictability narrows tolerance
- Exposure builds trust
- Letting go of control increases adaptability

These are learning processes, not moral judgments.

Key Takeaway

Wanting control does not mean you are afraid of life.

It often means you have not yet experienced enough evidence that you can handle it. Control protects. Safety teaches.

You do not need to abandon structure. You only need to allow small moments where control loosens and experience leads. In the next chapter, we will explore why rest alone does not always heal fear, and why recovery without exposure can leave confidence unchanged.

For now, notice this gently: Control feels safe. But safety grows when you let life respond, and discover that you can respond too. Quietly. Gradually. At your pace.

Chapter 5: Why Rest Doesn’t Always Heal Fear

Rest is necessary. But rest is not always corrective. Many people withdraw, slow down, and reduce exposure because they believe exhaustion is the problem. Sometimes it is. But often, fear remains even after rest is taken.

This creates confusion.

“If I’ve rested, why do I still feel anxious?”
“If I’m safe now, why doesn’t my body feel safe?”

This chapter explores why rest soothes the system, but does not always retrain it.

5.1 What Rest Actually Does

Rest reduces stimulation.

It lowers demand, quiets the nervous system, and offers relief from pressure. In this way, rest is supportive. It stabilizes.

But rest primarily teaches the body one thing: *Nothing is required right now.*

It does not teach:

- Resilience
- Adaptability
- Confidence under uncertainty

Rest pauses fear. It does not challenge it.

5.2 Why Fear Returns After Recovery

Fear is not caused only by fatigue.

It is often maintained by prediction.

When the body has learned to associate action, exposure, or expression with threat, rest provides temporary calm, but the prediction remains unchanged.

So, when life resumes:

- Fear returns
- Avoidance reappears
- Confidence feels fragile

The system was soothed, but not updated.

5.3 The Difference Between Recovery and Relearning

Recovery restores energy. Relearning restores trust.

Both are important. But they serve different purposes.

Recovery says: “You are allowed to stop.”

Relearning says: “You can continue and survive.”

Without relearning, fear waits quietly during rest, ready to reassert itself when movement begins again.

5.4 When Rest Becomes a Subtle Form of Avoidance

This is not intentional. And it is not a failure.

Sometimes rest slowly turns into retreat.

You stay longer than needed.
You delay re-entry.
You wait to feel “fully ready.”

But confidence does not return through readiness. It returns through engagement. Rest is helpful. Avoidance feels similar, but teaches something very different.

5.5 Why Gentle Action Is Often More Healing Than Stillness

Fear reduces when the body experiences:

- Movement without harm
- Expression without collapse
- Exposure without rejection

Even small actions send powerful signals.

They say: “I moved, and nothing broke.”

This is how fear weakens, not through force, but through proof.

Additional Observations Worth Noticing

- Rest calms the system
- Action retrains it
- Avoidance can feel like self-care
- Confidence grows through participation
- Readiness follows action, not the other way around

These patterns are learned, not chosen.

Key Takeaway

If rest hasn't healed your fear, it doesn't mean rest failed.

It means rest completed its role. Fear does not disappear because you stopped. It fades when you move and remain intact.

You don't need to rush. You don't need to push. You only need small, honest moments of engagement, where your body learns again that movement is possible.

Rest supports the journey. Experience changes the map. In the next chapter, we will explore how the body holds fear even when the mind understands, and why insight alone is rarely enough.

For now, notice this gently: You don't heal fear by staying still forever. You heal it by returning, slowly to life.

Chapter 6: When the Body Doesn’t Believe the Mind

You understand something in your mind. You know it is safe. You can recite the logic. And yet, your body reacts as if danger still exists.

Tension rises. Breathing becomes shallow. The urge to withdraw appears.

This disconnect can feel frustrating, even confusing. What I’ve observed is that the body holds memory differently from the mind. It learns through sensation, repetition, and outcome, not reasoning. And until the body has updated its response through experience, fear lingers.

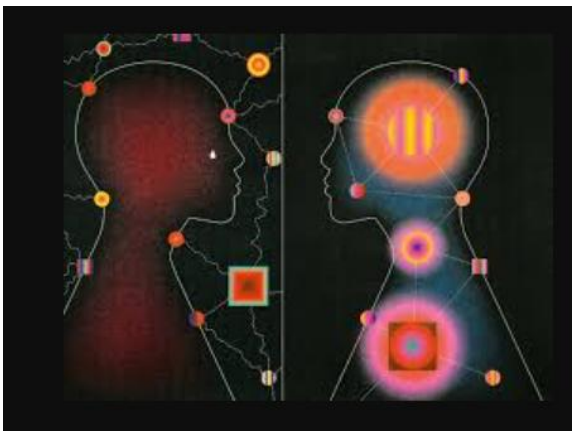

This chapter explores why the mind and body sometimes live in different realities and how to gently bring them back into alignment.

6.1 Why Insight Alone Rarely Reduces Fear

We often believe that understanding something should eliminate fear.

- “I know there is no danger.”
- “I can see that nothing bad will happen.”
- “I logically understand this is safe.”

But understanding is cognitive. Fear is physiological.

The nervous system responds to perceived threat first. Logic arrives later, trying to explain what has already happened. This is why insight alone rarely produces calm, the body doesn’t yet recognize it as truth.

6.2 How the Body Stores Fear

Fear is remembered in muscle tension, heart rate, breath, and posture.

Even after the mind recognizes safety, the body can continue to react:

- Tight shoulders when entering a new room

- Shallow breathing when speaking
- Nausea or heaviness at social interactions

These responses are not errors. They are adaptive memories. The body learned that certain situations required caution, and it continues to honor that lesson until new experiences show otherwise.

6.3 Bridging the Mind-Body Gap

The key is gentle, repeated exposure.

- Small actions allow the body to experience safety.
- Awareness of bodily sensation allows the mind to acknowledge fear without judgment.
- Paired experience, doing while noticing the physical response teaches the body that danger is not present.

For example:

- Speaking one sentence despite a tight chest
- Entering a mildly uncomfortable social setting
- Attempting a new task while feeling tension

Over time, these small exposures teach the body that the mind's understanding is reliable.

6.4 Patience and Compassion Are Essential

Bridging this gap does not happen quickly.

- Expect setbacks, they are part of learning.
- Observe the body without criticism.
- Focus on repeated, manageable exposures rather than dramatic changes.

The process is gradual. Each small success reinforces trust between mind and body.

Additional Observations Worth Noticing

- The body reacts faster than the mind
- Physiological memory can persist even when cognitive understanding is present
- Repeated exposure is the strongest teacher
- Calm observation supports learning more than forceful attempts
- Patience is not optional; it is part of retraining

These are natural processes, not personal failings.

Key Takeaway

Your body is not “disobedient.” It is following a system of learning.

Confidence does not arise by reasoning alone. It arises when the body experiences repeated, safe engagement. You do not need to force the body to comply. You need to introduce enough gentle evidence for trust to grow.

In the next section, we will shift focus from understanding fear to **rebuilding confidence quietly**, using the insights from this section as a foundation.

For now, notice this gently: The mind can know. The body can learn. And together, they can move you forward. Quietly. Consistently. Without judgment.

Section III: Rebuilding Confidence Quietly

Fear and self-doubt are not personal failings. They are learned patterns, reflections of the body, mind, and past experiences interacting in ways that feel automatic.

Section II helped you understand how these patterns work. You explored how the mind and body cooperate to keep you safe, why avoidance reinforces fear, and why insight alone is rarely enough. Now, it is time to take the next step: **rebuilding confidence quietly**.

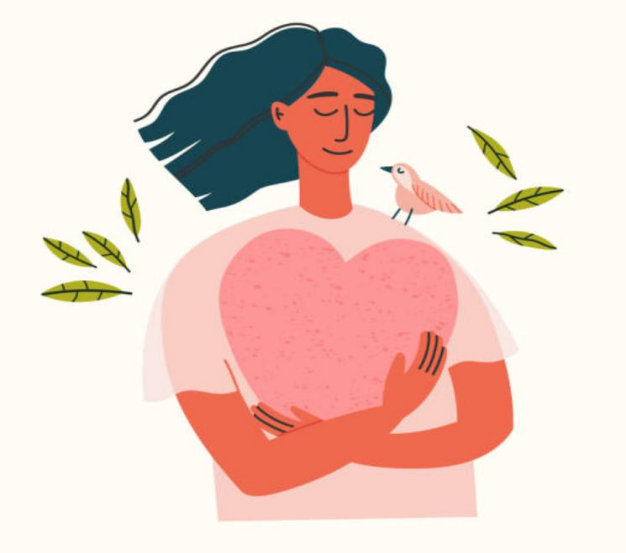

Confidence does not arrive through shouting, performance, or external validation. It grows through **small, deliberate acts**, acts that teach your nervous system, over time, that movement, expression, and engagement are survivable.

This section is about gentle transformation. It is about **taking action without needing to feel fearless first**. It is about **learning to trust yourself in small moments**, and letting that trust accumulate naturally.

You will not be asked to become loud, extroverted, or bold overnight. You will not be asked to pretend you are someone else. Quiet confidence is built on observation, self-permission, and incremental steps.

Here's what this section will guide you through:

- **Permission to act, speak, and fail without self-judgment**
- **Small actions that retrain the nervous system**
- **Learning to express yourself honestly in social and personal contexts**
- **Transforming habitual fear into steady, manageable engagement**

Rebuilding confidence quietly is not about changing who you are. It is about **allowing the version of you that already exists to move forward safely**.

It is a process of observation, gentle experimentation, and gradual trust. And it begins with **permission**.

Chapter 1: Reclaiming Small Agency

Confidence does not begin with a declaration. It begins with a choice often a small one. After months or years of avoidance, fear, or hesitation, even simple decisions can feel heavy. What to say. How to act. Whether to move forward or stay safe.

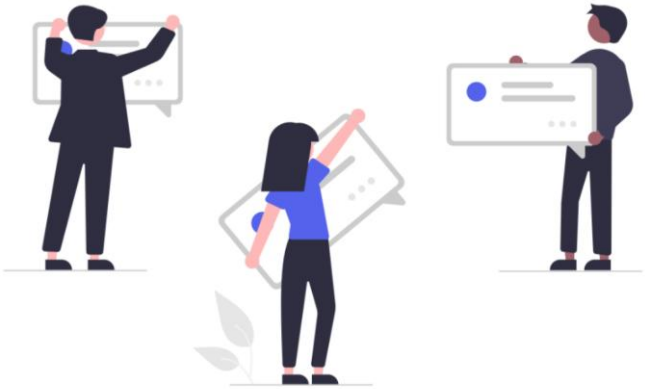

What I've observed is that confidence often returns when people **notice that they can act intentionally, even in small ways despite fear**. This chapter explores how reclaiming small agency quietly rebuilds confidence, step by step.

1.1 The Power of Tiny Choices

Agency is the ability to act intentionally.

Even tiny choices, choosing what to eat, when to speak, which task to start, remind the body and mind that you are capable of influencing your life.

Each small decision sends a signal: *"I can move forward, and I will survive."*

These moments may seem insignificant, but their cumulative effect is profound. The body begins to learn trust. The mind begins to notice effectiveness. And confidence begins to emerge quietly, without fanfare.

1.2 Action Amid Fear

One of the most common misconceptions about confidence is that you must **feel fearless before acting**.

The truth is often the opposite:

- Acting, even while anxious, sends evidence to your nervous system that survival is possible.
- Fear begins to shrink only when it is paired with experience, not avoidance.
- Confidence is a side effect of repeated, small, intentional action.

Notice that action does not need to be bold. It only needs to be **intentional and safe**.

1.3 Choosing Small Wins

Small wins build momentum. They do not need to be impressive; they need to exist.

Examples might include:

- Speaking one sentence in a meeting
- Answering a call, you might have ignored
- Making a minor request for help
- Leaving your room or home for a brief walk despite hesitation

Each of these is a quiet victory. Each reinforces the message that you are capable, resilient, and allowed to exist in the world, even with fear present.

1.4 Observing Without Judgment

Rebuilding confidence is not about forcing yourself. It is about **observation and gentle acknowledgment**.

Notice:

- Where your body tightens
- How your thoughts react
- What small steps feel possible

Then, act intentionally within those limits. This process creates evidence for both mind and body:

- Fear is present but manageable
- Action is possible without catastrophe
- You are competent in small, observable ways

This is how quiet confidence grows naturally.

Additional Observations Worth Noticing

- Agency is more effective than motivation
- Small choices compound over time
- Fear is not an obstacle, but a signal
- Confidence is measured in action, not feeling
- Observation supports learning, not self-criticism

These principles are grounded in experience, not theory.

Key Takeaway

Confidence begins where avoidance ends.

You do not need a grand gesture. You do not need to feel ready. You only need to notice one small choice and act. Acting in small ways reconnects you with yourself, gradually retrains your nervous system, and builds trust between mind and body.

Quietly.
Gently.
Step by step.

Chapter 2: Small Actions That Break Mental Chains

Confidence does not arrive through grand gestures. It arrives quietly, in the small, repeated actions that gradually teach the mind and body that fear can be survived.

What I've observed is that tiny, intentional actions, those that feel almost insignificant are far more effective than ambitious plans that overwhelm the nervous system. These actions are the stepping stones that loosen mental chains, retrain the body, and rebuild trust in yourself.

This chapter explores **why small actions matter, how daily exposure retrains the nervous system, and why consistency beats intensity**.

2.1 Why Tiny Actions Matter More Than Big Goals

Big goals are exciting. They feel important. They promise transformation.

But big goals also:

- Increase fear of failure
- Require motivation that is hard to sustain
- Can reinforce avoidance if they feel too far out of reach

Tiny actions, by contrast, are manageable. They create **immediate, observable evidence** that moving forward is safe.

Examples of tiny actions:

- Saying "hello" to someone even when it feels awkward
- Writing down a single thought without judgment
- Opening a door or stepping outside for a few minutes

Each action sends a quiet message to the nervous system: *"I acted. I survived. I can act again."*

Repeated over time, these tiny victories accumulate into confidence.

2.2 Daily Exposure to Discomfort

Discomfort is not the enemy. Avoidance is.

Daily exposure does not mean forcing yourself into extreme situations. It means **incremental, manageable challenges** that allow the body and mind to practice resilience.

Examples of gentle exposure:

- Engaging in a brief conversation even if anxiety arises
- Performing a small task despite hesitation
- Standing in a mildly uncomfortable environment for a few moments

The nervous system learns through experience, not reasoning. Each moment of exposure recalibrates fear, reduces tension, and expands your sense of what is safe. Over time, previously avoided situations begin to feel normal, or at least tolerable.

2.3 Re-Training the Nervous System

Confidence is more than a thought. It is **a physiological process**.

The body responds first, tightening muscles, quickening the heart, holding breath. The mind reacts later, often justifying inaction.

Tiny, repeated actions allow the body to **update its sense of danger**:

- **Action before perfection**: Act despite hesitation
- **Observation without judgment**: Notice tension, but continue
- **Recovery acknowledgment**: Recognize that you survived the moment

Through this process, the nervous system learns that discomfort does not equal catastrophe. Confidence begins to feel natural rather than forced.

2.4 Additional Strategies for Small Wins

- **Micro-decisions matter**: Even choosing your posture or how you respond to an email builds agency
- **Anchor experiences**: Pair each small action with reflection, “I acted. I survived. I can act again.”
- **Consistency over intensity**: Small actions repeated daily outperform sporadic large efforts
- **Track progress privately**: Not for validation, but to observe change over time

These strategies create a quiet feedback loop, reinforcing growth without pressure.

Additional Observations Worth Noticing

- Confidence is built, not found
- Small actions teach trust between mind and body
- Fear persists until the nervous system experiences safe movement
- Repetition beats dramatic effort
- Self-compassion accelerates learning

These are not rules. They are **patterns observed in real-life change**.

Key Takeaway

Tiny actions are quiet but transformative.

They do not demand courage you do not have. They do not require perfection. They only require **consistency and attention**. As you repeat them, you will notice:

- Fear loosens
- Avoidance decreases
- Confidence emerges naturally, side by side with action

The next chapter will explore **learning to speak and express yourself without fear**, a critical step in translating small, internal victories into real-world confidence.

Chapter 3: Learning to Speak Without Fear

For many quiet or anxious minds, speaking can feel like stepping into a storm. The voice trembles, thoughts scatter, and fear whispers that judgment is inevitable.

What I've observed is that the most lasting confidence in communication does not come from trying to impress, perform, or "get it right." It comes from **allowing yourself to speak honestly, even when fear is present**, and from gradually building trust between your voice, your mind, and your body.

This chapter explores **how to speak without fear, why honesty is more powerful than performance, and strategies for steady, calm expression, even when your voice shakes.**

3.1 Speaking Without Trying to Impress

Impressing others is exhausting. It requires constant calculation, monitoring, and self-judgment.

When the mind is focused on outcomes, approval, recognition, or perfection, the body reacts with tension. Breathing becomes shallow. Words feel heavy. Fear intensifies.

Instead, consider this approach:

- **Shift focus to expression**: Speak to share, not to convince
- **Notice your intent**: Are you speaking to connect, or to gain approval?
- **Allow imperfection**: Silence gaps, pauses, and stumbles are natural

The more you practice speaking without performance pressure, the more your body learns that speaking, even imperfectly is survivable. Confidence grows quietly as tension decreases.

3.2 Confidence in Honesty, Not Performance

True confidence is rooted in honesty.

- Honesty aligns mind and body
- It reduces the need for constant mental calculation

- It signals authenticity, which is inherently easier for the nervous system to sustain

Examples of honest expression:

- Sharing a simple feeling: “I’m not sure about this, but here’s my thought.”
- Asking a genuine question instead of framing it to impress
- Acknowledging limitations openly: “I don’t have the answer yet, but I’m willing to learn.”

The nervous system responds favorably to honesty. Fear diminishes when you are not pretending to be someone else, and trust in yourself gradually grows.

3.3 How to Talk When Your Voice Shakes

A trembling voice is not weakness. It is **evidence that fear and courage are coexisting**.

When your voice shakes:

- **Breathe consciously**: Focus on slow, steady inhalation and exhalation
- **Pause and reset**: It’s okay to take a brief moment to collect your words
- **Acknowledge the shake mentally**: “My voice is shaking, and that is fine”
- **Continue despite fear**: Action reinforces trust, both in your ability to speak and in your body’s safety

The first few times may feel awkward. That is natural. The key is **repetition and gentle exposure**. Each successful attempt, even imperfect teaches the body that speaking is survivable.

3.4 Additional Strategies for Calm Expression

- **Micro-conversations**: Practice short, low-stakes dialogues to build ease
- **Observation without judgment**: Notice how your body reacts during speaking
- **Anchor points**: Focus on one part of your voice or posture to steady nerves
- **Reflect on progress**: After each conversation, note evidence of survival and learning

These techniques gradually reduce tension, retrain the nervous system, and build quiet confidence without forcing extroversion.

Additional Observations Worth Noticing

- Fear and courage coexist naturally
- Confidence is a byproduct of repeated action, not feeling ready
- Honest expression is safer for the nervous system than performance

- Observing reactions without judgment accelerates learning
- The body learns trust through repeated, survivable exposure

Key Takeaway

Speaking without fear is not about becoming bold or loud.

It is about aligning mind and body, practicing small exposures, and letting the nervous system learn that your voice is safe.

Your words do not need to impress. They only need to exist. Confidence grows quietly, one honest expression at a time. In the next chapter, we will explore **social confidence for quiet people**, how to engage, participate, and navigate conversations without losing authenticity or calm.

Chapter 4: Social Confidence for Quiet People

Social confidence is often misunderstood. It is not about being the most talkative person in the room, leading every conversation, or having something impressive to say at all times.

What I've observed is that many quiet people already possess the foundation of social confidence, they simply don't recognize it. Their sensitivity, awareness, and thoughtfulness are strengths that have been overshadowed by fear and self-monitoring.

This chapter is not about changing your personality. It is about **learning how to participate socially without self-erasure**.

4.1 You Don't Need to Be Interesting

A common belief quietly undermines confidence: *"I need to be interesting to be accepted."*

This belief creates pressure. Pressure creates tension. Tension makes silence feel dangerous. In reality, social connection rarely depends on being interesting. It depends on being **present**.

Presence looks like:

- Paying attention without planning your next sentence
- Responding honestly instead of strategically
- Allowing natural pauses without panic

When you stop trying to impress, your nervous system relaxes. When your nervous system relaxes, confidence emerges naturally.

4.2 Listening as Strength, Not Avoidance

Quiet people often listen deeply, but dismiss this as a weakness or a way of hiding. Listening becomes avoidance only when it is used to disappear. Otherwise, it is a form of engagement.

Healthy listening:

- Grounds you in the moment
- Reduces mental noise
- Creates natural entry points into conversation

When you listen fully, responses arise organically. You don't have to force them.

4.3 Entering Conversations Without Pressure

One of the most paralyzing moments is entering a conversation that's already happening. The mind asks: *"What should I say?"*

Instead of searching for the perfect entry, try:

- Asking simple, honest questions
- Commenting on what was just said
- Naming your presence quietly: "I've been listening, this is interesting."

These approaches lower internal pressure and invite natural participation.

4.4 Staying Grounded While Being Seen

Being seen can feel unsafe, especially for those who learned early that visibility invites judgment.

What helps is grounding:

- Feeling your feet on the floor
- Slowing your breathing
- Letting your body settle before speaking

Grounding anchors you in the present, reminding the nervous system that you are safe *now*, not reliving the past.

4.5 Handling Judgment Without Hardening

Judgment is inevitable. What matters is how you relate to it.

Judgment hurts most when you judge yourself first.

Confidence grows when you:

- Allow others to have opinions
- Separate observation from self-worth
- Respond internally with compassion, not defense

You do not need to become emotionally armored. You only need to stop abandoning yourself.

Additional Observations Worth Noticing

- Social confidence is quiet, not performative
- Presence is more powerful than personality
- Listening is engagement, not invisibility
- Pauses do not mean failure
- Self-compassion stabilizes social interaction

Key Takeaway

Social confidence does not ask you to become louder.

It asks you to remain present while being seen. When you stop performing and start participating, your body relaxes. When your body relaxes, confidence appears, not as an act, but as a natural state.

In the next chapter, we will explore **handling judgment without breaking**, how to stay emotionally steady even when others react unpredictably.

Chapter 5: Handling Judgment Without Breaking

Judgment is unavoidable. No matter how carefully you speak, how kind you are, or how little space you take, someone will misunderstand you, disagree with you, or form an opinion you did not ask for.

What I've observed is that judgment itself is rarely what breaks people. What breaks them is the **internal reaction**, the self-attack, the replaying of words, the silent conclusion that something is wrong with them.

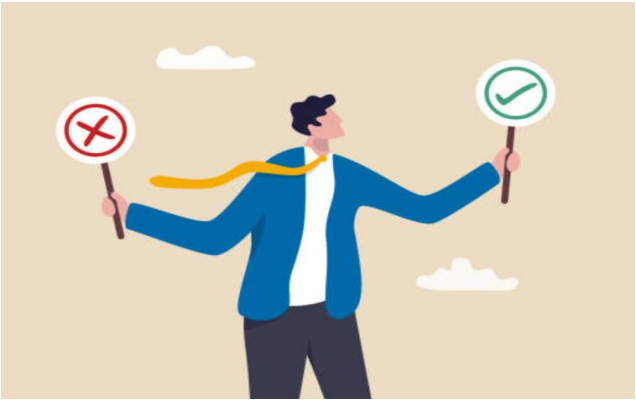

This chapter is not about becoming unaffected. It is about **remaining intact**.

5.1 Why Judgment Feels So Personal

Judgment hurts most when it echoes something you already fear.

Often, external judgment activates old internal narratives:

- *I'm not enough*
- *I shouldn't have spoken*
- *I should have stayed quiet*

These reactions are learned, not chosen. The nervous system is trying to protect you by minimizing future exposure. Understanding this helps soften the self-blame.

5.2 Separating Observation from Interpretation

A powerful shift happens when you learn to separate what happened from what you told yourself about what happened.

For example:

- Observation: Someone disagreed with you
- Interpretation: *I embarrassed myself*

Confidence grows when you pause between these two steps. That pause creates space for reality to remain neutral.

5.3 Letting Judgment Pass Through You

Judgment does not need to be absorbed to be acknowledged.

Try noticing:

- Where the body tightens
- What thoughts arise
- The urge to withdraw or over-explain

Then allow the moment to pass without fixing it. This teaches the nervous system that discomfort does not require collapse.

5.4 Responding Without Defending Yourself

Defensiveness often comes from fear of being misunderstood.

Sometimes the most confident response is:

- Silence
- A calm acknowledgment
- Or no response at all

You are allowed to let others hold incomplete opinions of you. Confidence does not require constant clarification.

5.5 When Judgment Triggers Withdrawal

Withdrawal feels safe, but it reinforces fear.

Instead of disappearing completely, try:

- Staying present a little longer
- Speaking once more before leaving
- Grounding yourself physically

These small acts preserve your sense of agency and prevent the internal narrative from taking over.

Additional Observations Worth Noticing

- Judgment says more about perception than truth
- Emotional pain does not mean emotional danger

- You can feel hurt without self-erasure
- Resilience is staying present, not staying hard
- Self-compassion restores balance faster than self-criticism

Key Takeaway

Handling judgment is not about becoming immune.

It is about staying connected to yourself while being seen by others. You do not need to correct every misunderstanding. You do not need to shrink after every reaction.

You only need to remain intact. In the next chapter, we will shift from social situations to **action itself**, how taking action, even while afraid, changes everything.

Section IV: Social Confidence & Self-Respect

Social confidence is not only about how you speak or interact. It is also about **how you treat yourself while doing so**.

What I've observed is that many people can learn social skills, communication techniques, or conversation strategies, and still feel hollow or tense inside. This usually happens when confidence is pursued without self-respect.

Self-respect is quiet. It shows up in boundaries, in restraint, and in the way you allow yourself to exist without apology. It is the internal posture that says, *"I can be here without proving anything."*

This section explores the relationship between social confidence and self-respect. It looks at how confidence becomes unstable when it depends on approval, and how it becomes steady when it is rooted in self-trust.

You will not be asked to dominate conversations or demand attention. Instead, you will learn how to:

- Participate without self-betrayal
- Speak without over-explaining
- Stay present without shrinking
- Respect your limits without guilt

Social confidence built on self-respect does not fluctuate wildly. It remains intact even when others misunderstand you, disagree with you, or overlook you.

This section is about learning how to **stand quietly in your own experience**, without withdrawing and without forcing yourself forward.

Confidence grows when self-respect is no longer negotiable.

Chapter 1: You Don’t Need to Be Interesting

Many people believe their lack of confidence comes from not being interesting enough. They assume that if they were funnier, smarter, louder, or more impressive, social interactions would feel easier.

What I’ve observed is that this belief quietly drains confidence rather than building it. Trying to be interesting places the mind into constant evaluation mode, monitoring reactions, measuring responses, and predicting judgment. Over time, this effort creates exhaustion, tension, and self-doubt.

This chapter explores why confidence grows when you stop trying to impress, how presence replaces performance, and why listening is not a weakness, but a form of quiet strength.

1.1 Why Trying to Impress Destroys Confidence

Impressing others requires performance. Performance requires control. And control keeps the nervous system in a state of alertness.

When you try to be interesting:

- You monitor yourself constantly
- You edit thoughts before speaking
- You fear silence as failure

This internal pressure fragments attention and makes connection feel unsafe. Confidence fades not because you lack ability, but because your system is overloaded. Confidence returns when the need to impress is released.

1.2 Presence vs Performance

Performance asks, *“How am I being perceived?”*
Presence asks, *“What is happening right now?”*

Presence:

- Anchors you in the moment
- Reduces self-monitoring
- Allows natural responses

Performance pulls attention inward, creating anxiety and tension. Presence moves attention outward, creating calm and connection.

What I've noticed is that people often feel more confident after conversations where they were present, not impressive. Presence creates ease, and ease is the foundation of confidence.

1.3 Listening as Strength

Listening is often misunderstood as passivity or avoidance. In reality, it is a form of engagement that requires awareness and steadiness.

When you listen:

- You give yourself time to respond naturally
- You reduce pressure to perform
- You allow conversation to unfold

Listening creates space. That space allows confidence to breathe.

Quiet people often excel here, not because they are withdrawn, but because they are attentive. Recognizing this shifts listening from a liability to a strength.

1.4 Letting Silence Exist

Silence does not mean failure. It means space.

Pauses allow:

- Thoughts to settle
- Emotions to regulate
- Authentic responses to emerge

Learning to tolerate silence without self-judgment strengthens confidence and communicates calm presence to others.

Additional Observations Worth Noticing

- Confidence decreases when attention turns inward
- Presence reduces fear without effort
- Listening builds connection more reliably than performance

- Silence is a neutral space, not a problem
- Self-respect begins when you stop performing for acceptance

Key Takeaway

You do not need to be interesting to be respected or heard.

You need to be present.
You need to be honest.
You need to allow yourself to exist without performance.

When you stop trying to impress, your body relaxes. When your body relaxes, confidence returns, quietly and naturally.

In the next chapter, we will explore **entering conversations without fear**, how to join, speak, and participate without pressure or self-erasure.

Chapter 2: How to Enter Conversations Without Fear

Entering a conversation can feel more difficult than speaking once you are already inside it. There is a brief moment where you must move from observing to participating, and for many quiet minds, that moment triggers fear, hesitation, and self-doubt.

What I've observed is that fear does not come from the conversation itself. It comes from the pressure we place on *how* we should enter, what we should say, how we should sound, and whether our presence will be welcomed.

This chapter explores how to enter conversations gently, without performance, and without needing to prove anything.

2.1 Simple Mental Entry Points

Many people believe they need a clever or impressive opening line. In reality, conversations rarely require anything elaborate.

Simple entry points include:

- Commenting on what was just said
- Asking a neutral, clarifying question
- Acknowledging the moment: "I was listening to this and…"

These approaches remove the need for originality and allow natural flow.

What matters is not how you enter, but **that you enter honestly**.

2.2 Asking Instead of Proving

Fear often arises when speaking feels like a test. The mind assumes it must prove intelligence, relevance, or value.

Asking questions shifts the dynamic:

- It invites connection

- It reduces pressure on performance
- It keeps attention outward

Questions do not signal weakness. They signal presence and curiosity. When you ask instead of prove, your body remains calmer and your confidence steadier.

2.3 Removing Pressure from Speech

Speech becomes difficult when it carries too much weight.

To reduce pressure:

- Allow sentences to be short
- Let pauses exist
- Accept that not every response needs to be perfect

Confidence does not require constant contribution. It requires **permission to speak naturally**, without self-monitoring.

2.4 Staying Present After You Enter

The moment after you speak is often where anxiety peaks. The mind waits for reactions, scanning for signs of rejection.

Instead:

- Stay grounded in your body
- Continue listening
- Resist the urge to over-explain

Presence stabilizes confidence more effectively than reassurance.

Additional Observations Worth Noticing

- Conversations are shared spaces, not performances
- Entry does not require permission
- Simplicity reduces fear
- Curiosity is safer than self-focus
- Confidence grows through participation, not perfection

Key Takeaway

Entering a conversation does not require courage beyond your capacity.

It only requires honesty and presence.

You do not need the right words.
You do not need approval.
You only need to step in quietly and stay.

In the next chapter, we will explore **handling judgment without losing self-respect**, how to remain steady even when reactions feel uncomfortable.

Chapter 3: Boundaries Are Confidence

Many quiet people believe confidence looks like speaking more, asserting harder, or becoming less accommodating. What I've observed is that true confidence often appears in a quieter form, **in the ability to stop, to pause, and to choose**.

Boundaries are not walls. They are signals. They communicate where you end and where others begin. This chapter explores why quiet people often over-give, how to say no without guilt, and how to respect yourself without becoming aggressive.

3.1 Why Quiet People Over-Give

Quiet people are often highly attuned to others. They notice tone, mood, and unspoken expectations. This sensitivity can turn into over-giving when the fear of disappointing others outweighs the respect for personal limits.

Over-giving often comes from:

- Fear of conflict
- Fear of being misunderstood
- A belief that value comes from usefulness

What begins as kindness slowly becomes self-neglect. Confidence weakens not because you lack strength, but because your energy is constantly directed outward.

3.2 The Cost of Saying Yes When You Mean No

Each time you override your own limits, your body notices. Tension builds. Resentment appears quietly. Fatigue deepens.

Saying yes when you mean no teaches the nervous system that your needs are secondary. Over time, this erodes self-trust.

Confidence grows when your actions align with your internal signals, even when doing so feels uncomfortable at first.

3.3 Saying No Without Guilt

Saying no does not require explanation or apology.

A calm no:

- Preserves energy
- Signals self-respect
- Clarifies relationships

Examples of grounded refusals:

- “I’m not able to do that right now.”
- “That doesn’t work for me.”
- “I need to pass this time.”

Guilt often arises not because the boundary is wrong, but because it is new.

3.4 Respecting Yourself Without Becoming Aggressive

Boundaries do not need force to be effective.

Aggression comes from fear of being ignored. Calm firmness comes from clarity.

Self-respect sounds like:

- Steady tone
- Minimal explanation
- Consistent follow-through

When you respect yourself quietly, others adjust naturally, or reveal where distance is needed.

3.5 When Boundaries Feel Unsafe

For some, boundaries trigger fear of abandonment or rejection. This fear often traces back to earlier experiences where needs were not welcomed.

If boundaries feel unsafe:

- Start small
- Observe reactions without judgment
- Notice that discomfort does not equal danger

Each boundary is a small act of confidence, teaching the nervous system that self-respect is survivable.

Additional Observations Worth Noticing

- Over-giving is often fear-based kindness
- Boundaries protect energy, not ego
- Calm firmness builds trust
- Guilt fades with repetition
- Self-respect stabilizes social confidence

Key Takeaway

Confidence does not always speak. Sometimes it pauses.

When you honor your limits, you communicate safety, to yourself first. From that safety, confidence grows naturally. You do not need to explain your boundaries. You do not need permission to protect your energy.

In the next chapter, we will explore **how self-respect changes the way you take action**, without force, without urgency, and without losing your calm.

Chapter 4: Handling Judgment Without Breaking

Being judged is part of being seen. There is no version of visibility that comes without interpretation. What I've observed is that confident people are not spared from judgment, they are simply less damaged by it.

Judgment only becomes destructive when it turns inward and hardens into self-attack. This chapter is not about becoming immune to opinions. It is about **remaining emotionally intact while allowing others to think what they will**.

4.1 Everyone Is Judged

Judgment is not personal in the way it feels. It is a human reflex, shaped by experience, projection, insecurity, and incomplete information.

People judge:

- Without knowing your history
- Without understanding your intent
- Without full context

Expecting to avoid judgment creates constant tension. Accepting its inevitability creates emotional space.

Confidence grows when you stop treating judgment as a threat.

4.2 Why Judgment Hurts More When You Judge Yourself First

External judgment rarely lands on empty ground. It echoes beliefs you already hold about yourself.

When you judge yourself first:

- External opinions feel like confirmation
- Fear intensifies
- Silence feels safer than expression

What softens the impact of judgment is not confidence, it is **self-neutrality**. When you stop attacking yourself, judgment loses its power.

4.3 Emotional Resilience Without Becoming Cold

Some people protect themselves by shutting down emotionally. Others harden. Both responses reduce pain, but also reduce connection.

Resilience does not require distance. It requires **stability**.

Healthy resilience looks like:

- Feeling discomfort without collapsing
- Staying present without over-explaining
- Holding warmth without self-erasure

You do not need to become indifferent to remain strong.

4.4 Letting Judgment Pass Without Absorbing It

Judgment can be noticed without being internalized.

Try observing:

- The physical response in your body
- The impulse to defend or withdraw
- The urge to replay the moment

Then allow it to pass. No fixing. No correcting. No disappearing.

This teaches the nervous system that judgment is uncomfortable, but not dangerous.

4.5 Choosing Self-Respect Over Approval

Approval feels good, but it is unstable. Self-respect feels quieter, but it lasts.

When faced with judgment, ask:

- Did I act in alignment with myself?
- Did I speak honestly?
- Did I respect my limits?

If the answer is yes, confidence remains intact, even if others disagree.

Additional Observations Worth Noticing

- Judgment reflects perception, not truth
- Self-attack magnifies external pain

- Warmth and strength can coexist
- Resilience is staying present, not becoming distant
- Self-respect softens judgment naturally

Key Takeaway

Judgment does not define you. Your response to it does.

You are allowed to be seen without self-punishment. You are allowed to feel without breaking.

Confidence grows when you stop abandoning yourself under pressure. In the next section, we will shift toward **taking action despite fear**, how movement, not thinking, changes everything.

Section V: Taking Action Despite Fear

By now, you may have noticed something important: fear does not disappear simply because it is understood. Insight helps, but movement is what changes the relationship with fear.

What I've observed is that people often wait for fear to fade before acting. They tell themselves they will speak, try, apply, or move forward once they feel ready. For many, that moment never arrives.

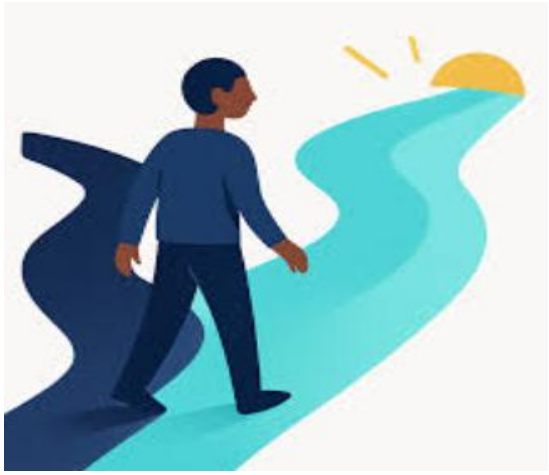

This section is not about eliminating fear. It is about **learning to act while fear is present**, without forcing yourself and without self-judgment.

Action does not need confidence as a prerequisite. Confidence grows as a result of action. The body learns through experience what the mind cannot reason its way into believing.

In this section, you will explore:

- Why fear weakens after movement
- How action restores trust in yourself
- Why inaction feels safe but slowly erodes confidence
- How to act gently, without pressure or urgency

You will not be asked to make dramatic changes. You will be invited to take **small, deliberate steps** that teach your nervous system that movement is survivable, and often relieving.

Taking action despite fear is not about bravery. It is about **permission**.

Permission to move slowly.
Permission to act imperfectly.
Permission to stay present while doing so.

Confidence grows not from thinking about change, but from living it, one step at a time.

Chapter 1: Action Is the Cure Fear Hates

Fear survives on anticipation. It grows in the space between thought and movement. The longer action is delayed, the more convincing fear becomes.

What I've observed is that fear rarely disappears through understanding alone. It weakens after movement, sometimes immediately, sometimes slowly, but almost always reliably. This chapter explores why action disrupts fear, how overthinking keeps fear alive, and what it means to act even while scared.

1.1 Why Fear Weakens After Movement

Fear is not just a thought. It is a bodily response designed to prevent harm. When the body predicts danger, it tightens, hesitates, and urges withdrawal.

Action changes that prediction.

When you move:

- The body receives new information
- The nervous system updates its threat assessment
- Fear loses certainty

Even small actions, sending a message, speaking a sentence, stepping outside, introduce evidence that fear's warning was incomplete. This evidence matters more than reassurance or logic.

Fear weakens not because it was wrong, but because it was **tested**.

1.2 Doing Before Thinking Too Much

Overthinking feels productive. It feels careful. But often, it is fear's preferred strategy.

Thinking without action:

- Keeps danger hypothetical

- Prevents corrective experience
- Strengthens avoidance

Doing before thinking too much does not mean acting recklessly. It means **acting before fear fully convinces you to stop**.

Many people notice that once they begin, the fear changes shape. It becomes manageable. Sometimes it fades entirely. The hardest moment is often the one just before action.

1.3 Acting Scared but Acting Anyway

Acting while scared can feel contradictory. The mind assumes fear means stop.

In reality:

- Fear and action can coexist
- Courage is not the absence of fear
- Movement does not require confidence

What matters is not how calm you feel, but whether you allow yourself to move despite discomfort.

Each time you act while scared, you send a message to yourself: *"Fear is present, and I am still capable."*

That message builds confidence quietly, without force.

1.4 Why Inaction Feels Safe, but Isn't

Inaction offers short-term relief. It removes immediate discomfort. But it comes with a cost.

Over time, inaction:

- Shrinks your sense of possibility
- Reinforces fear's authority
- Weakens trust in yourself

What feels safe in the moment often becomes restrictive over time. Action, even when uncomfortable, expands your sense of agency.

1.5 Letting Action Be Imperfect

Fear often demands certainty: the right words, the right timing, the right outcome.

Confidence grows when you allow action to be:

- Incomplete

- Awkward
- Unpolished

Perfection is not required for progress. Survival is enough. Learning follows.

Additional Observations Worth Noticing

- Fear predicts; action informs
- Movement teaches the nervous system faster than thought
- Courage is behavioral, not emotional
- Small actions create lasting change
- Trust in yourself grows through experience

Key Takeaway

Fear does not need to be defeated. It needs to be interrupted.

Action interrupts fear, not by force, but by experience.

You do not need to feel ready.
You do not need to feel brave.
You only need to move, gently, imperfectly, honestly.

Fear hates action because action proves you are capable. In the next chapter, we will explore **why losing is not what you think it is**, and how redefining loss frees you to act more fully.

Chapter 2: Losing Is Not What You Think It Is

For many people, fear of loss is stronger than fear itself. Loss feels final. It feels like proof that trying was a mistake.

What I've observed is that loss is rarely what people believe it to be. Most of the pain comes not from what happened, but from the meaning assigned to it. This chapter explores how loss has been misunderstood, why inaction carries a greater cost, and how changing your relationship with failure restores confidence.

2.1 Redefining Loss

Loss is often defined as *not getting what you wanted*. But this definition ignores something important: experience.

When you act, you gain information, perspective, and self-trust, even if the outcome is not what you hoped for.

Loss is not:

- Feeling disappointed
- Being rejected
- Making a mistake

Loss is believing that these experiences erase your worth or your ability to move forward. When loss is redefined as feedback rather than failure, fear loosens its grip.

2.2 Why Inaction Is the Real Loss

Inaction rarely feels dramatic. It feels safe, reasonable, and controlled.

But over time, inaction:

- Shrinks confidence
- Reinforces fear's authority
- Creates regret without resolution

What I've noticed is that people rarely regret acting and failing. They regret **not acting and never knowing**.

Inaction takes something quietly but consistently: trust in yourself.

2.3 Failure as a Temporary State, Not an Identity

Failure becomes painful when it turns into identity.

One attempt does not define you. One outcome does not summarize your capacity. Failure is an event, not a verdict.

When failure is treated as information rather than judgment, it becomes usable. Confidence grows not because outcomes improve immediately, but because self-attack decreases.

2.4 Building a New Relationship with Failure

A healthier relationship with failure includes:

- Curiosity instead of shame
- Reflection instead of rumination
- Adjustment instead of retreat

This does not mean minimizing pain. It means allowing pain to exist without turning it into self-punishment.

Over time, this approach reduces fear's intensity and increases resilience.

2.5 Letting Experience Outweigh Outcome

Fear focuses on outcomes. Confidence grows through experience.

Experience teaches:

- What you can handle
- How you recover
- Where your strength actually lies

Even difficult experiences expand your emotional range and your sense of capability.

Additional Observations Worth Noticing

- Loss does not erase progress
- Inaction preserves fear, not safety
- Failure becomes harmful only when personalized
- Experience compounds confidence

- Self-respect stabilizes recovery

Key Takeaway

Loss is not proof that you were wrong to try. It is proof that you were willing to live.

Confidence does not come from avoiding loss. It comes from surviving it, and discovering that you are still here. In the next chapter, we will explore **how confidence grows after you move**, and why proof comes after action, not before.

Chapter 3: Confidence Grows After You Move

Many people wait for confidence before they act. They believe confidence is a prerequisite, something you either have or don't.

What I've consistently observed is the opposite: confidence appears **after movement**, not before it. This chapter explores why proof comes later, how confidence forms as a side effect of action, and what it means to become someone who acts even without certainty.

3.1 Proof Comes After Action, Not Before

The mind wants guarantees. It asks for proof that acting will be safe, successful, or worthwhile. But proof cannot exist without action.

Every confident person you've seen gathered their proof *after* they started:

- After speaking
- After trying
- After failing and continuing

Waiting for proof before acting creates a loop where nothing changes. Action breaks the loop.

3.2 Confidence Is a Side Effect, not a Goal

Confidence fades when it is chased directly.

When confidence becomes the goal:

- Pressure increases
- Self-monitoring intensifies
- Fear gains influence

When action becomes the goal, confidence emerges quietly as a byproduct. You begin trusting yourself not because you feel strong, but because you **see yourself move anyway**.

3.3 Acting Without Feeling Ready

Readiness is often mistaken for courage. In reality, readiness usually means familiarity. Most meaningful actions happen before familiarity exists.

Acting without feeling ready teaches the nervous system something important: *you can function even when uncertain*.

That lesson matters more than the outcome.

3.4 Becoming Someone Who Acts

Identity follows behavior.

You don't become confident and then act. You act, and gradually see yourself as someone who acts.

This shift is subtle but powerful. Over time:

- Hesitation shortens
- Recovery improves
- Fear becomes less persuasive

You don't eliminate fear. You stop obeying it automatically.

3.5 Movement Rewrites Self-Trust

Every small action leaves a psychological record.

These records accumulate:

- "I spoke even though I was nervous."
- "I tried again after it didn't work."
- "I survived discomfort."

Self-trust grows from evidence, not affirmation.

Additional Points Worth Including

- Confidence is built through repetition, not intensity
- Action trains emotional resilience
- Momentum reduces overthinking
- Small actions compound faster than dramatic changes
- Identity stabilizes when behavior aligns with values

Key Takeaway

Confidence does not announce itself.

It arrives quietly, after you move after you speak, try, and continue despite uncertainty. You don’t wait to become confident. You move, and confidence follows. This is not a mindset shift. It is a behavioral truth.

Section VI: A New Identity

This section is not about becoming someone new. It is about **recognizing who you already are when fear is no longer in charge**.

After action has been taken quietly, imperfectly, repeatedly, something begins to shift. Not in emotions first, but in identity. You start relating to yourself differently. You no longer ask, *"Am I confident?"* You begin asking, *"What do I do when fear shows up?"* This section explores that shift.

Identity Is Formed Through Behavior, Not Belief

Identity is often misunderstood as a fixed trait or a label: confident, shy, strong, weak. In reality, identity is built from patterns.

What I have observed consistently is this: People don't change because they adopt a new belief. They change because their **actions stop matching the old story**.

When behavior changes even slightly, the identity attached to it begins to loosen.

Letting Go of the Old Story Without Fighting It

There is no need to reject or shame your previous identity.

Fear-based identities formed for a reason:

- To protect
- To avoid pain
- To maintain control

This section does not ask you to fight that version of yourself. It asks you to **outgrow it through experience**. Old identities fade when they are no longer useful, not when they are attacked.

Calm Confidence as a Byproduct of Consistency

The new identity described here is not loud or performative.

It looks like:

- Acting without announcing it
- Choosing honesty over image
- Responding instead of avoiding

Confidence becomes calm when it no longer needs proof from others.

You Become What You Repeatedly Practice

This section is grounded in a simple observation: What you practice daily becomes who you trust yourself to be.

Not perfectly. Not confidently. Just consistently.

The new identity forms quietly, without a dramatic moment. One day, you notice you're no longer negotiating with fear the way you used to.

No Arrival Point, Only Stability

This is not a "final version" of you.

There is no finish line where fear disappears. Instead, there is stability, an internal understanding that fear may exist, but it does not decide your actions. That is the identity this section explores.

What This Section Will Help You Internalize

- Identity changes after behavior changes
- You don't need to feel different to *be* different
- Self-respect grows from follow-through, not intensity
- Calm confidence is earned through lived experience
- You are already practicing the person you are becoming

Chapter 1: From Silent Observer to Quiet Actor

For a long time, many people live as observers of their own lives. They notice what they want to say, what they want to try, and who they want to become, but they remain still. Not because they lack insight or intelligence, but because observation has felt safer than participation.

This chapter is about the shift that happens when observation turns into action quietly. Not through personality change, confidence rituals, or forced boldness, but through **calm movement**. It is about becoming active in your own life without betraying your nature.

Nothing here asks you to stop being quiet. It asks you to stop disappearing.

1.1 You Don't Need to Change Who You Are

Many people believe action requires a personality makeover. They think they must become louder, faster, or more expressive before they can act. Experience shows the opposite.

Action does not require a different personality. It requires **permission**. Quiet people often see more, think deeper, and reflect longer. These traits are not obstacles. They only become limiting when they are used as reasons to delay action indefinitely.

You can remain thoughtful and still move forward. You can be reserved and still choose. What changes is not who you are, but **how long you wait before responding to life**.

1.2 Acting Without Becoming Loud

There is a misconception that action must be visible to be valid. In reality, some of the most meaningful actions happen without an audience.

Quiet action looks like:

- Speaking once instead of rehearsing ten times
- Leaving a room that feels wrong without explanation
- Sending the message, you keep rewriting
- Taking a step before certainty arrives

None of these require volume. They require honesty. Quiet action respects your nervous system. It does not force performance. It simply removes avoidance.

1.3 Strength in Calm Action

Strength is often confused with intensity. But intensity is not sustainable. Calm action is.

When action is calm:

- It is repeatable
- It does not exhaust you
- It does not require motivation

This kind of strength does not announce itself. It shows up through consistency.

Over time, your mind begins to trust you, not because you feel brave, but because you keep moving even when you don't. That trust becomes confidence.

1.4 The Shift from Watching to Participating

Observation alone keeps you safe but unchanged. Participation introduces risk, but also self-respect.

The shift is subtle:
You stop asking, *"What if I fail?"*
You start asking, *"What happens if I don't act?"*

This question changes behavior without force.

1.5 When Action Feels Uncomfortable but Honest

Discomfort does not mean danger. It often means growth.

Quiet actors learn to distinguish between:

- Fear that protects
- Fear that limits

They do not eliminate fear. They move alongside it.

Action becomes less about feeling ready and more about being **willing**.

Additional Reflections

- Action is a behavior, not a personality trait
- Quiet does not mean passive
- You can act without explaining yourself

- Consistency builds identity faster than intensity
- You don’t need to be seen to be effective

Chapter 2: When Fear Comes Back

Most people believe confidence should arrive and stay. When fear returns, they assume something has gone wrong. They think they are back at the beginning, that their progress was temporary, or that they failed to “fix” themselves.

This chapter is here to quietly correct that misunderstanding. Fear returning is not a sign of weakness. It is a sign that you are living closer to the edge of your comfort zone, where growth naturally happens. Confidence is not the absence of fear. It is the ability to continue **without making fear the authority**.

This chapter is about what to do when fear reappears, without panic, self-judgment, or retreat.

2.1 Fear Returning Doesn’t Mean Failure

Fear does not disappear permanently. It softens, changes shape, and returns in new situations.

This is not regression. It is progression. Each time you move forward, you enter unfamiliar territory. The mind responds with the same tool it has always used: fear. Not because you are unsafe, but because you are **unfamiliar**.

Many people stop here. They interpret fear as proof they are not ready. In reality, fear is often proof that you are **early**, not incapable.

Growth exposes you to new versions of discomfort. That does not erase the ground you’ve already covered.

2.2 Why Fear Feels Stronger After Progress

Fear can feel sharper after growth because:

- You now notice it more clearly
- You care more about what you’re building

- You have more to protect

Earlier, fear lived quietly in avoidance. Now it speaks up because action has started. This does not mean fear is winning. It means fear has lost its invisibility.

2.3 How to Respond Without Panic

Panic begins when fear is interpreted as danger instead of information.

A calmer response starts with a simple shift:
Instead of asking, *"Why am I afraid again?"*
Ask, *"What is this fear trying to prevent?"*

Often the answer is not harm, but embarrassment, uncertainty, or loss of control. When you see fear as protective rather than hostile you stop fighting it. And what you don't fight, you can move with.

2.4 Staying Gentle Without Stopping

Gentleness does not mean retreat. It means **adjustment**.

You don't need to:

- Push harder
- Prove strength
- Eliminate fear

You only need to keep moving at a pace your system can tolerate.

Some days that means a full step. Other days it means standing still without closing the door again. Stopping is not the same as going backward, unless you stop out of fear.

2.5 When Fear Tries to Rewrite the Past

Fear often returns with stories:

- "You were never confident."
- "This was just a phase."
- "You're back where you started."

These stories feel convincing because fear speaks in certainty.

The response is not argument. It is evidence. Look at what you do now that you couldn't do before, even quietly. The proof of growth lives in behavior, not feelings.

2.6 Letting Fear Exist Without Letting It Lead

Fear does not need to leave for progress to continue. It only needs to lose control of decisions.

You can say:

- “I feel afraid, and I will still act.”
- “I’m unsure, and I’m moving anyway.”
- “This discomfort is allowed.”

This is not bravery. It is **self-trust**.

Additional Reflections

- Fear returning means something new is happening
- Confidence grows in cycles, not straight lines
- Calm persistence outlasts emotional highs
- Gentleness keeps progress sustainable
- You don’t fail because fear appears—you fail only when fear decides

Fear coming back does not erase who you are becoming. It simply asks a quiet question: *Will you stop again, or will you continue, gently, this time?* Confidence is built by how you answer that question, not once, but repeatedly.

Chapter 3: Living Outside the Mind

For many quiet minds, life does not feel difficult because of what is happening, but because of what is *constantly imagined*. Long before action begins, the mind predicts outcomes, rehearses mistakes, and creates versions of the future that feel real enough to react to.

This chapter is not about silencing thought. That rarely works. It is about **no longer living entirely inside it**.

Confidence grows not when thinking becomes perfect, but when life begins to happen *alongside* thinking, rather than being delayed by it.

3.1 Spending Less Time Inside Thoughts

A thinking mind is not a problem. A mind that never steps outside itself is.

When fear and doubt dominate, thoughts begin to replace experience. Conversations are imagined instead of had. Outcomes are predicted instead of discovered. Life becomes something that is mentally prepared for, but rarely entered.

Over time, this creates a quiet imbalance:

- The mind becomes active
- The body becomes passive
- Life becomes theoretical

The goal is not to stop thinking, but to **interrupt its dominance** by returning attention to what is happening now.

3.2 When Thinking Becomes a Place to Hide

For some people, thinking feels safer than acting. Inside the mind, nothing can go wrong. No one can judge. No mistake can be seen.

But safety that never allows movement slowly becomes confinement. Thinking offers control. Living requires uncertainty. And it is often this uncertainty, not danger, that the mind resists.

3.3 More Presence, Less Prediction

Presence does not require effort. It requires permission.

You don’t need to focus harder. You only need to notice:

- What your body is doing
- What is physically around you
- What is actually happening, not what might

Prediction creates anxiety because it pulls the nervous system into futures that do not exist yet. Presence gently returns you to the only place where action is possible.

3.4 The Body Lives in the Present

The body does not think in stories. It responds to what is happening now.

When attention moves out of the head and into:

- Breath
- Movement
- Sound
- Sensation

Fear often softens, not because the situation changed, but because the mind is no longer running ahead of life. This is not a technique. It is a natural rebalancing.

3.5 A Life That Moves Forward

Life moves forward through small, real experiences, not internal rehearsals.

Each time you:

- Act before fully analyzing
- Speak without perfect certainty
- Move while still unsure

You spend less time inside thought and more time inside life. Confidence grows here, not as a feeling, but as familiarity with movement.

3.6 Letting Thoughts Exist Without Following Them

Thoughts do not disappear when you stop obeying them. They simply lose influence.

You can think:

- “This might go badly,” and still act.

- “I’m not ready,” and still begin.
- “I feel awkward,” and still continue.

Living outside the mind does not mean being fearless. It means **being guided by experience instead of imagination**.

Additional Reflections

- Overthinking thrives in stillness without action
- Presence weakens fear without confrontation
- Movement grounds the nervous system
- Life teaches faster than analysis
- Confidence lives in participation, not prediction

You don’t need a quieter mind to move forward. You need a life that gently pulls you out of it. And each small step into experience does exactly that, without force, without noise, and without becoming someone you are not.

Final Chapter: You Were Never Weak —You Were Just Careful Too Long

There is a quiet misunderstanding that many careful people carry for years. They believe their hesitation is proof of weakness. That their fear means something is missing in them. That confidence belongs to others, not to them.

What I've observed is something very different. Most people who struggle with confidence were never weak. They were attentive. They learned early to notice consequences, moods, reactions, risks. Over time, this awareness slowly turned into caution. And caution, when practiced for too long, can begin to look like limitation.

This chapter is not meant to push you forward. It is meant to **reframe how you see yourself**, so that any movement you choose comes from understanding, not self-criticism.

You Learned to Be Careful for a Reason

Caution is not a flaw. It is a response.

Some people learned early that mistakes were costly.
Some learned that speaking led to judgment.
Some learned that being seen felt unsafe.

So, the mind adapted. It slowed you down. It kept you alert. It tried to protect you by reducing risk.

That strategy may have helped once. But strategies that once protected us can later restrict us, without ever becoming wrong or shameful.

Compassion Changes More Than Pressure Ever Will

Confidence does not grow through harsh self-talk. Pressure may create movement, but it rarely creates trust.

What actually changes people is compassion, the quiet recognition that:

- You did what you could with what you knew
- Your fear had a purpose
- Your hesitation was understandable

When self-judgment softens, the nervous system relaxes. And when the nervous system relaxes, movement becomes possible.

Not dramatic movement. Just honest movement.

Why Forcing Yourself Never Worked

Many readers have tried to “fix” themselves before. They pushed, motivated, disciplined, and compared. And when fear returned, they felt defeated.

Fear does not respond to force. It responds to **safety and repetition**.

This is why this book never asked you to become louder, bolder, or different. It only asked you to become **slightly more willing to move**.

A Call to Gentle Action

Action does not need to feel powerful. It only needs to be real.

Gentle action looks like:

- Speaking one sentence instead of staying silent
- Taking one step instead of planning ten
- Staying present for a moment longer than usual

These actions may seem small. But to a nervous system trained in avoidance, they are meaningful signals.

They say: *I can move and survive.*
They say: *I don’t need certainty to begin.*

One Step Is Enough

You do not need a transformation. You do not need a new personality. You do not need to become fearless.

One step is enough:

- One action without perfect confidence
- One conversation entered imperfectly
- One decision made despite doubt

Confidence does not arrive all at once. It grows quietly, after the fact, as proof accumulates.

When You Forget, Return Here

There will be days when fear feels familiar again. When hesitation returns. When you wonder if anything truly changed.

When that happens, remember:

- Fear returning does not erase progress
- Carefulness does not mean failure
- Movement can always restart gently

You are allowed to pause. You are allowed to move slowly. You are allowed to be both careful and courageous, sometimes at the same time.

Final Reflections

- You were never broken
- Your fear was learned, not chosen
- Confidence grows through lived experience
- Gentle action rebuilds trust
- One step is always enough

You were never weak. You were observant. You were careful. You were protecting yourself the best way you knew how. Now, with understanding instead of pressure, you are free to move, quietly, honestly, and at your own pace. And that is more than enough.

Appendices

Appendix A: Daily Confidence Reset (5 Minutes)

Even small daily practices can subtly reshape the nervous system and reinforce quiet confidence. This reset is designed to be brief, practical, and gentle.

1. Center Your Breath (1 Minute)

- Sit or stand comfortably.
- Close your eyes if you wish.
- Inhale slowly for 4 counts, hold for 2, exhale for 6.
- Notice tension in your body and allow it to soften with each exhale.
  Observation: Breath reminds your body that you are safe enough to act.

2. Acknowledge One Small Success (1 Minute)

- Recall one thing you did yesterday, even tiny that required you to act or speak.
- Say to yourself quietly: "I moved, and that was enough."
  Observation: Recognition of small wins trains the mind to notice competence rather than only fear.

3. Mental Exposure to Mild Discomfort (1–2 Minutes)

- Visualize one upcoming action you feel slightly anxious about.
- See yourself moving forward calmly, despite the discomfort.
  Observation: Mental rehearsal with acceptance softens fear without forcing action.

4. Affirm Your Permission (1 Minute)

- Say internally: "I am allowed to be imperfect. I am allowed to act."
- Allow the words to settle, not as a mantra, but as a reminder.
  Observation: Permission reduces self-judgment and supports gentle action.

5. End With Grounding (30 Seconds)

- Notice your surroundings, the floor under your feet, or the chair supporting you.
- Open your eyes and step gently into the present moment.
  Observation: Physical grounding reinforces that action occurs in the real world, not only in thought.

Appendix B: Quiet Confidence Rules to Live By

These are guiding principles to reinforce behavior, not to pressure or overwhelm:

1. **Action Before Feeling Ready** – Confidence grows from doing, not waiting.
2. **One Step Is Enough** – Small actions compound faster than grand gestures.
3. **Fear Is a Signal, Not a Stop Sign** – Listen, but don't obey blindly.
4. **Observation Is Strength** – Your thoughtfulness is an asset, not a flaw.
5. **Presence Trumps Prediction** – Engage with life as it is, not as your mind imagines.
6. **Failure Is Temporary, Not Identity** – Mistakes are feedback, not verdicts.
7. **Gentleness Outlasts Force** – Progress thrives under patience, not pressure.
8. **Boundaries Protect, They Don't Isolate** – Saying no preserves your energy and confidence.
9. **Small Wins Build Momentum** – Celebrate, note, and repeat them.
10. **Movement Teaches What Thinking Cannot** – Experience outweighs rumination.

Observation: Rules are not laws. They are gentle nudges to remind you of patterns that create quiet confidence over time.

Appendix C: What to Do on Bad Days

Even with consistent practice, some days will feel heavy, fearful, or unproductive. These strategies help you navigate without self-blame:

1. **Name Your Feeling**

- Label it: "I feel anxious," or "I am hesitant today."
- Observation: Naming fear reduces its power by making it a phenomenon, not a judgment.

2. **Shrink the Action**

- Reduce tasks into micro-steps (sending one message, speaking one sentence).
- Observation: Tiny steps maintain momentum without overwhelming the nervous system.

3. **Return to Breath or Grounding**

- 2–3 minutes of focused breathing or noticing your environment.

- Observation: Re-centers the body and signals safety.

4. **Journal One Small Reflection**

- Note one thing you did well, or one thought you observed without acting on it.
- Observation: Reinforces self-compassion even when progress feels minimal.

5. **Practice Gentle Self-Talk**

- Avoid statements like “I should have done more.”
- Instead: “I am doing what I can today.”
- Observation: Reduces the mental friction that amplifies fear.

Observation: Bad days are not regression. They are part of a natural rhythm of learning and growth.

Appendix D: Letters to the Reader (Emotional Close)

These letters are designed to be read slowly, over time, as reminders that progress is observed, valid, and cumulative.

Letter 1: Acknowledgment

You have survived more than you realize. Your carefulness was not weakness, it was protection. Each small step you take now is a quiet rebellion against fear, a choice to trust yourself. Keep noticing, keep acting. You are building confidence from the inside out.

Letter 2: Encouragement

Some days will feel too heavy. That is okay. You don’t need perfection to move forward. Each step, no matter how small is enough. You are allowed to be afraid, and you are allowed to act anyway.

Letter 3: Perspective

Confidence is not a destination. It is a practice. It grows in cycles. It shows up quietly, after action, after repetition, after patience. The person you are becoming is already forming with each choice you make.

Letter 4: Permission

Permission is everything. Permission to speak, to move, to try, to fail, to recover. No one else needs to approve it. Your nervous system will eventually learn trust through repeated, small, consistent choices.